

**INITIAL SITE ASSESSMENT  
FOR THE GOLDEN VALLEY ROAD BRIDGE PROJECT**

*Prepared for:*

County of Los Angeles, Department of Public Works  
900 South Fremont Street  
Alhambra, California 91803

*Prepared by:*

EDAW, Inc.  
3780 Wilshire Boulevard, Suite 250  
Los Angeles, California 90010

September 2006





## Table of Contents

1. Summary.....	1
2. Project Location and Description.....	2
3. Hazards Identification Efforts.....	6
4. Hazardous Materials Identified.....	8
5. Documentation to Support Findings.....	11

*This page intentionally left blank*

---

## 1. SUMMARY

The City of Santa Clarita is proposing to construct the 1,100-foot-long Golden Valley Road bridge over the Santa Clara River. The project is located within the City of Santa Clarita in Los Angeles County, California. The proposed typical section of the bridge would include a six-lane roadway with a 14-foot median island, and pedestrian and bicycle lanes. Generally, the total curb-to-curb width would be approximately 90 feet with a total ROW width of approximately 120 feet. This Hazardous Waste Assessment was prepared for Caltrans and the City of Santa Clarita by EDAW, Inc. (EDAW) in support of the Golden Valley Road Bridge Project. The purpose of this study is to identify and evaluate potential hazardous waste materials within the proposed boundary of the Golden Valley Road bridge over the Santa Clara River.

An Initial Site Assessment Environmental (ISA), which identified and evaluated potential hazardous waste materials within the project area, was completed for the proposed Cross Valley Connector East project in November 2005 by Dokken Engineering (Dokken). At that time, the proposed project consisted of the extension of Newhall Ranch Road by approximately 3.2 kilometers (2 miles) from its existing terminus at Bouquet Canyon Road to a future intersection with Golden Valley Road, and the extension of Golden Valley Road southwards to terminate approximately 610 meters (2,000 feet) north of Soledad Canyon Road at the terminus of the Golden Valley Road bridge project, then under construction. The project scope has since been reduced in geographic extent to consist only of construction of the Golden Valley Road bridge, which is an approximate 1,100-foot-long bridge spanning the Santa Clara River.

In addition to the ISA agency database records within the project site area were identified by Environmental Data Resources (EDR). EDR provides valuable information about environmental risk management, including government record checks and historical property data identifying businesses previously on a site that may have had hazardous materials or hazards issues.

Based on prior reports, site visits, and information obtained from our research, the project site does not contain any known hazardous waste or concern for hazardous waste contamination. One nearby site has been identified as an "Area of Potential Concern". The Bermite Division of Whittaker site is an active California Environmental Protection Agency (EPA) Agency Annual Workplan (AWP) site located within 1/8 mile of the proposed project. The site may have groundwater and soil contamination, and though the proposed project will not encroach on the contaminated site, there is a possibility that contaminated groundwater may have migrated underneath the proposed project site.

---

## 2. PROJECT LOCATION AND DESCRIPTION

The City of Santa Clarita is proposing to construct the 1,100-foot-long Golden Valley Road bridge over the Santa Clara River. The project is located within the City of Santa Clarita in Los Angeles County, California (Figure 1). The northern terminus of the proposed project would be the eastern-most extent of Newhall Ranch Road, which is currently under construction to the northwest of the project site (see Figure 2). Grading for the majority of Newhall Ranch Road is complete and construction is anticipated to be completed between October 2007 and April 2008. The southern terminus of the proposed project would lie at the northern-most extent of the Golden Valley Road/ Soledad Canyon Ranch Interchange, which has recently been completed but is not yet open for public access.

The primary objectives of the proposed project are:

- to provide an additional east-west transportation corridor across the Santa Clara River as specified in the City's General Plan;
- to complete an essential portion of the Cross Valley Connector project, eventually creating an east-west route across Santa Clarita Valley connecting Interstate 5 (I-5)/State Route 126 (SR 126) in the west to State Route 14 (SR 14) in the east;
- to alleviate traffic congestion along Soledad Canyon Road and Bouquet Canyon Road;
- to eliminate out-of-direction travel and improve inter-regional travel by improving east-west mobility;
- to improve local access to commercial and industrial areas within the City;
- to improve local air quality; and;
- to construct a roadway that would minimize environmental hazards.

The proposed typical section of the bridge would include a six-lane roadway with a 14-foot median island, and pedestrian and bicycle lanes. Generally, the total curb-to-curb width would be approximately 90 feet with a total ROW width of approximately 120 feet (Figure 3).

The Golden Valley Road Bridge Project, along with other approved segments and intersection improvements currently under construction or recently completed will complete the Cross Valley Connector. The Golden Valley Road bridge is part of the larger Cross Valley Connector Project that is being undertaken by the City of Santa Clarita. The City's Circulation Element analyzed the entire alignment at a programmatic level under the California Environmental Quality Act (CEQA) and the National Environmental Policy Act (NEPA). The Cross Valley Connector will provide needed traffic relief to currently congested arterial roadways by augmenting east-west roadway capacity between the I-5/SR 126 and SR 14.

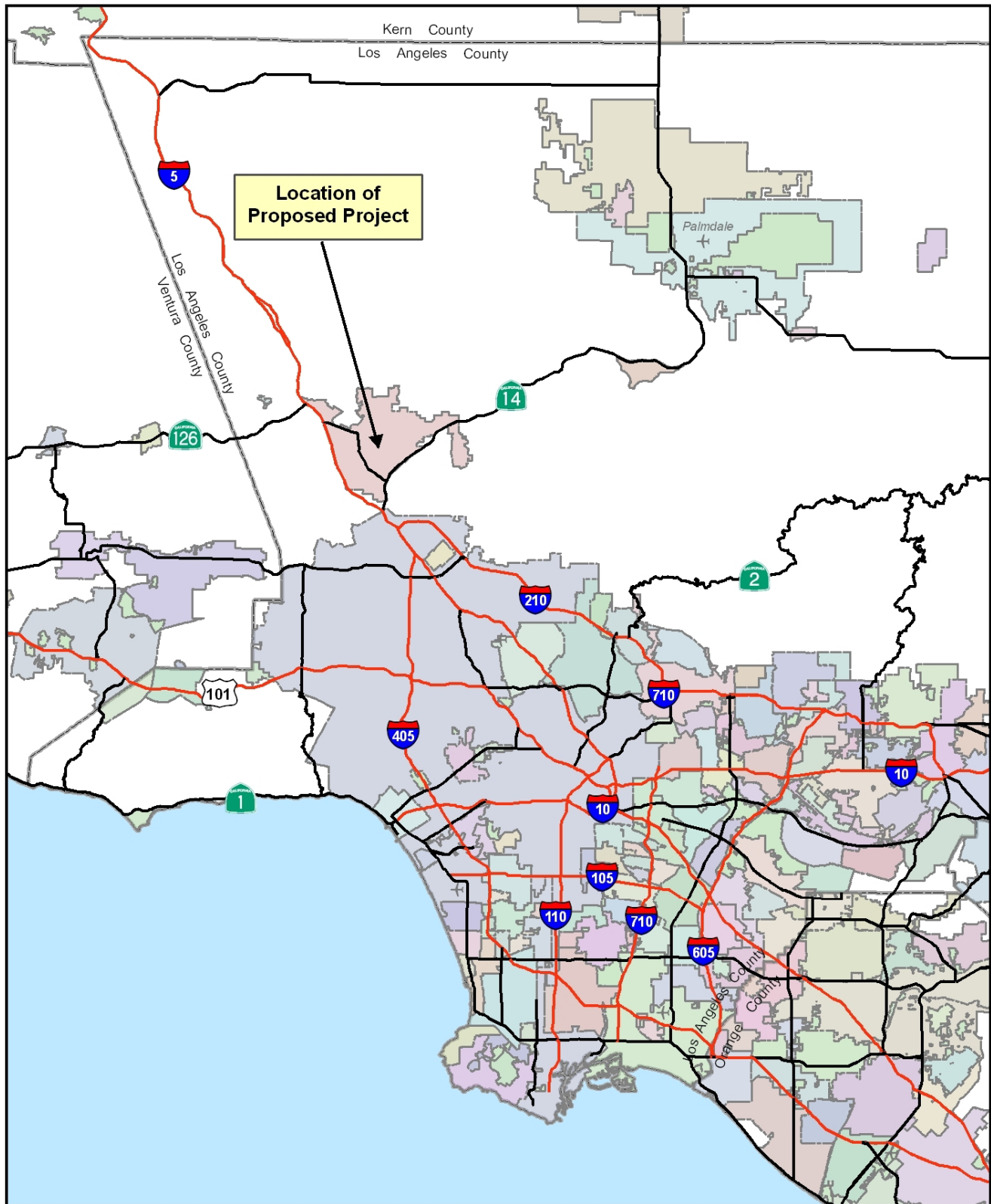

Source: California Geospatial Information Library, 2003-2005

**Figure 1**  
Regional Location Map

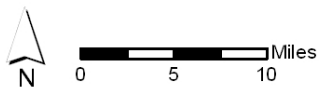

*This page intentionally left blank*



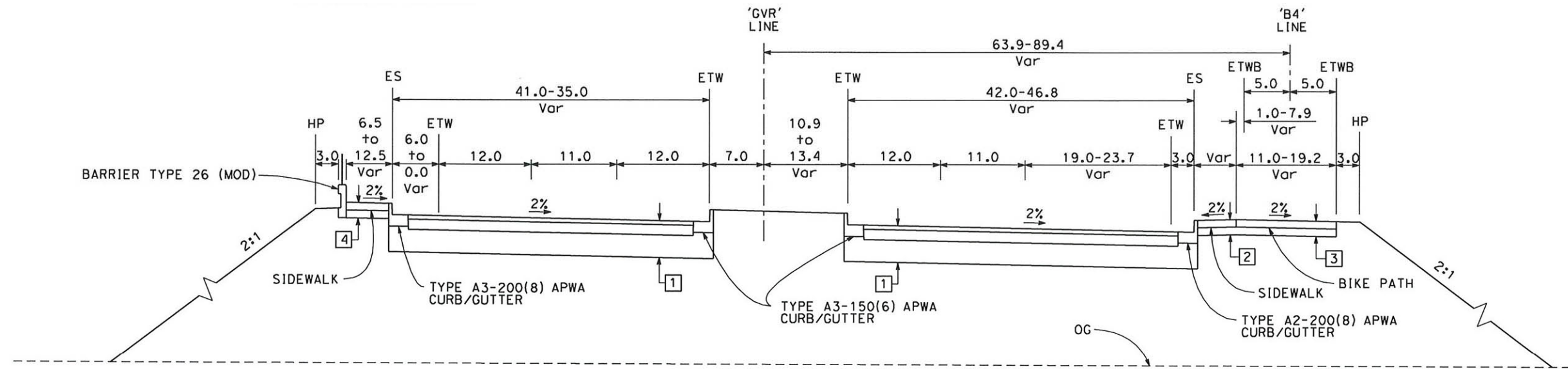

**Figure 2**  
**Project Extent**



*This page intentionally left blank*





**GOLDEN VALLEY ROAD**

'GVR' 117+00.00 to 118+24.37

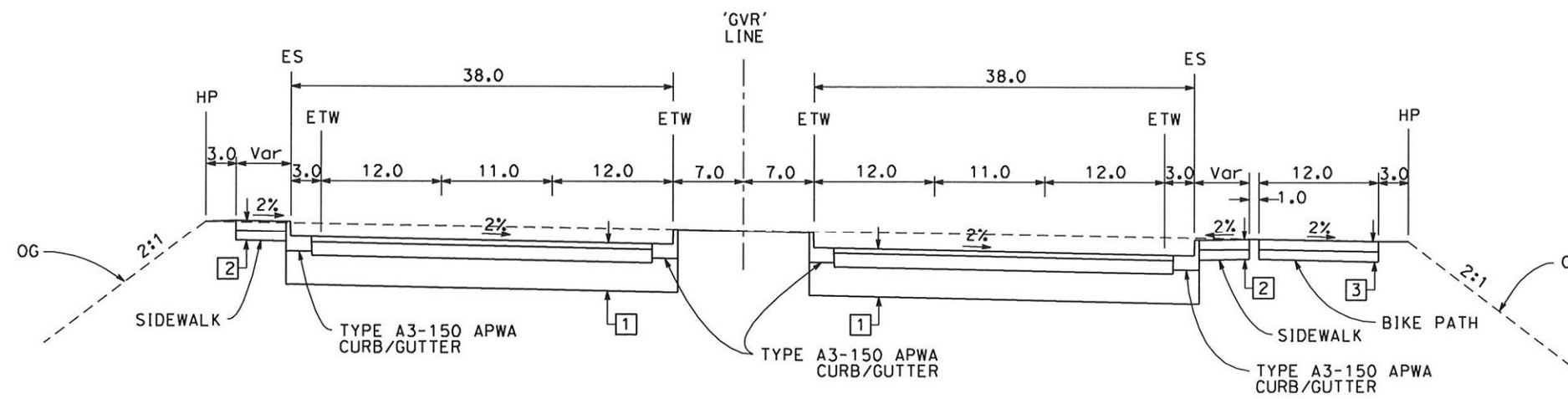

**GOLDEN VALLEY ROAD**

'GVR' XXX+00.00 to 105+39.82

**Figure 3**  
**Typical Sections**

*This page intentionally left blank*

### 3. HAZARDS IDENTIFICATION EFFORTS

Initial investigations for this project began with a thorough search of government record checks and historical property data obtained from Environmental Data Resources (EDR). As noted earlier, the ISA prepared by Dokken was also consulted in preparation of this report. A new database search was completed by EDR to supplement existing information in the Dokken report. An agency records search identifies business types located within the project study area that would be likely to store, transfer, or utilize large quantities of hazardous materials, while searching property records enables determination of historical and current land use for the site.

Table 1 shows the environmental regulatory databases that were reviewed for the project site, as well as adjacent and nearby properties, and provided in the EDR report. A copy of the EDR Radius Map report is provided as Exhibit A. Tables 2 and 3 list the American Society for Testing and Materials (ASTM) standards at the Federal and State levels, respectively

**Table 1**  
**Databases Reviewed**

Database Reviewed	Responsible Agency	Search Radius (miles)
<i>Federal ASTM Standard Databases</i>		
Federal Comprehensive Environmental Response, Compensation & Liability Information System (CERCLIS)	U.S. Environmental Protection Agency (EPA)	0.5
Federal Corrective Action Report (CORRACTS)	U.S. EPA	1.0
Federal Resource Conservation and Recovery Act (RCRA) Info	U.S. EPA	0.25 - 0.5
<i>State of California ASTM Standard and State/Local ASTM Supplemental Databases</i>		
Annual Work Plan (AWP) Sites	California Environmental Protection Agency (CalEPA)	1.0
CalSites	CalEPA Department of Toxic Substances Control (DTSC)	1.0
State No Further Action Properties (NFA)	CalEPA DTSC	0.25
Cortese List (Combined Report List for Leaking USTs, Solid Waste Landfills [SWLs] and CalSites; inactive;	CalEPA and Office of Emergency Services	0.5
Leaking Underground Storage Tanks (LUSTs)	State Water Resources Control Board (SWRCB) and Regional Water Quality Control Board (RWQCB)	0.5
Historical Underground Storage Tanks (UST)	State Water Resources Control Board (SWRCB)	0.25
Statewide Environmental Evaluation and Planning System (SWEEPS) <sup>1</sup>		0.25

<sup>1</sup> Not updated or maintained since 1994

**Table 2  
Federal ASTM Standard**

<b>Agency</b>	<b>List</b>	<b>Findings &lt;1/8 mile</b>	<b>Findings 1/8 -1/4 mile</b>	<b>Findings 1/4 -1/2 mile</b>	<b>Findings 1/2 - 1 mile</b>
U.S. EPA <sup>1</sup>	CERCLIS	0	1	0	0
U.S. EPA	CORRACTS	0	1	0	1
U.S. EPA	RCRAInfo	0	1	0	0

**Table 3  
State ASTM Standard**

<b>Agency</b>	<b>List</b>	<b>Findings &lt;1/8 mile</b>	<b>Findings 1/8 -1/4 mile</b>	<b>Findings 1/4 -1/2 mile</b>	<b>Findings 1/2 - 1 mile</b>
CalEPA	AWP	0	1	0	0
DTSC <sup>2</sup>	CalSites	0	1	0	0
DTSC	NFA	0	1	0	0
U.S. EPA	CORTESE	0	3	0	0
SWRCB <sup>3</sup>	LUST	0	1	0	0
SWRCB	HIST UST	0	1	0	0
SWRCB	SWEEPS UST	0	2	0	0

<sup>1</sup> Environmental Protection Agency

<sup>2</sup> Department of Toxic Substances Control

<sup>3</sup> State Water Resources Control Board

---

#### 4. HAZARDOUS MATERIALS IDENTIFIED

The following nearby sites were found within the search radii noted below.

##### **Within ¼ mile of project limits:**

A total of 13 Federal or State ASTM Standard sites were listed within ¼ mile of the project limits. The Whittaker Bermite site, which accounts for 12 citations, appears in the following 10 databases:

- CERCLIS
- CORRACTS
- RCRAInfo
- AWP
- CAL-SITES
- NFA
- CORTESE
- LUST
- HIST LUST
- SWEEPS<sup>2</sup>

The site was listed more than once on the CORTESE database as several public drinking water wells on the site were found to contain contaminants. The Saugus Union School District (22211 Newhall Ranch Road) was the other listed site, which was included in the SWEEPS UST database.

##### **¼ to ½ mile of project limits:**

The database search identified no Federal or State ASTM Standard sites within ¼ to ½ mile of the project limits.

##### **½ to 1 mile from project limits:**

There is one listed site within ½ to 1 mile of the project site: American Cyanamid, which is listed in the CORRACTS database.

The following describes the listings identified on database lists in greater detail.

1. American Cyanamid (21444 Golden Triangle Road)  
According to the EDR database, the facility is identified on the CERCLIS-NFRAP (No Further Remedial Action Planned) list. Sites that qualify as NFRAP sites include: sites where no contamination was found following an initial investigation; sites where contamination was removed quickly enough for it to not be placed on the NPL (National Priority List); or sites where contamination was found but was not serious enough to require NPL or Federal Superfund Action consideration. Since the American Cyanamid site is on the CERCLIS-NFRAP list, it is not considered to be a potential concern.

This site was also included on the RCRA CORRACTS (Corrective Action Sites) list, which includes sites where contamination has been found and remediation is underway. According to the CORRACTS database, this facility was assigned a low corrective action priority on September 15, 1991. The RCRAInfo database

---

<sup>2</sup> Not updated or maintained since 1994

---

indicates that the site achieved compliance with all federal actions on March 8, 1994. The Simply Discount Furniture store has occupied the site since 1995.<sup>3</sup>

2. Bermite Division of Whittaker (22116 West Soledad Canyon)

Part of the Bermite site is in purchase offer with the City, who plan to construct a commuter railroad station. The site was owned by the Halifax Powder Company when it opened in 1906, and was later sold to the Bermite Corporation in the 1930s. The property was purchased from Bermite by Whittaker Corporation in 1967. The facility closed twenty years later in 1987. This site was the location of the manufacturing of fireworks, explosives, rockets and munitions.<sup>4</sup> The Whittaker Bermite site is currently listed on 10 different agency lists.

The historical database search indicates that portions of this site were used as on-site disposal and storage for hazardous waste. There have also been some accidental explosions on the site. According to the EDR report, Martin Industrial Plumbing used this site for storage of hazardous waste containers, dumpsters, and tanker-tractor trailers. The site is listed as an active California Environmental Protection Agency Annual Workplan (AWP) site, and was also assigned a high corrective action priority according to the RCRA CORRACTS database on June 9, 1998.

The EDR report indicates that the Whittaker Bermite site is contaminated with Ammonium Perchlorate (Perchlorate). Perchlorate is a widely used inorganic chemical in the manufacture of fireworks, explosives and rocket propellants. This chemical is known to inhibit the thyroid gland to produce thyroid hormones, which are critical to the normal development of the central nervous system in fetuses and infants.<sup>5</sup> As indicated in the Dokken report, several sections of the site have undergone soil mediation cleanup, which has allowed those portions of the site to be used for municipal purposes, including a new Metrolink station and a school.<sup>6</sup>

In order to assess the risk that the Bermite site may have to the original Cross Valley Connector East, Dokken consulted the “Eastern Santa Clara Subbasin Groundwater study Conceptual Hydrogeology Technical Memorandum” prepared by CH2MHill for the U.S. Army Corps of Engineers. Dokken also consulted a website<sup>7</sup> that provides extensive information related to the clean-up of the site. These studies present the extent and potential treatment of groundwater contamination, and show that the observed level of perchlorate contamination lessens with the distance from the Bermite site. The studies also indicate that contamination levels decrease at a faster rate north of the site<sup>8</sup>, which is where the proposed Golden Valley Road bridge project would be located.

---

<sup>3</sup> Jason M. Lemons P.E. (Dokken Engineering), “Initial Site Assessment for the Cross Valley Connector East Project”, page 10. Prepared November 23, 2005.

<sup>4</sup> Jason M. Lemons P.E. (Dokken Engineering), “Initial Site Assessment for the Cross Valley Connector East Project”, page 10. Prepared November 23, 2005.

<sup>5</sup> Jason M. Lemons P.E. (Dokken Engineering), “Initial Site Assessment for the Cross Valley Connector East Project”, page 10. Prepared November 23, 2005.

<sup>6</sup> Jason M. Lemons P.E. (Dokken Engineering), “Initial Site Assessment for the Cross Valley Connector East Project”, page 10. Prepared November 23, 2005.

<sup>7</sup> <http://www.bermite.com>. Whittaker Bermite Clean-Up.

<sup>8</sup> Jason M. Lemons P.E. (Dokken Engineering), “Initial Site Assessment for the Cross Valley Connector East Project”, page 10. Prepared November 23, 2005.

---

The Dokken report considered the Whittaker Bermite site to be an Area of Potential Concern, and offers the following recommendation:

“The Whittaker Bermite site is considered to be an Area of Potential Concern. Though low, there is the potential of encountering contaminated groundwater when constructing the Golden Valley Road bridge. If groundwater is encountered during construction, the Department of Toxic Substances Control (DTSC) should be notified and the water should be tested for contamination. It is recommended that construction techniques that minimize or eliminate the need for groundwater extraction be applied to the design of the bridge. It is further recommended that the groundwater and soils in proximity to the proposed bridge structure be tested for (perchlorate) contamination during the final design of the project.”<sup>9</sup>

Given the applicability of this statement to the Golden Valley Road bridge, this hazardous materials study for the Golden Valley Road Bridge Project likewise recommends inclusion of this mitigation measure into the project. Additionally, should groundwater be encountered during construction, a dewatering permit shall be obtained from the RWQCB.

---

<sup>9</sup> Jason M. Lemons P.E. (Dokken Engineering), “Initial Site Assessment for the Cross Valley Connector East Project”, page 10. Prepared November 23, 2005.

---

## **5. DOCUMENTATION TO SUPPORT FINDINGS**

The following exhibits include the EDR Report and the Initial Site Assessment (ISA) for the Cross Valley Connector prepared by Dokken, both of which have been referenced in this report.

Exhibit 1: EDR Radius Map report

Exhibit 2: Dokken Engineering (Jason W. Lemons, P.E.), "Initial Site Assessment for the Cross Valley Connector". Prepared November 23, 2005.



**EXHIBIT 1: EDR REPORT**





**EDR**® Environmental  
Data Resources Inc

## **The EDR Radius Map with GeoCheck®**

**Newhall Ranch Road/Soledad Canyon Road  
Newhall Ranch Rd/Soledad Canyon Rd  
Santa Clarita, CA 91350**

**Inquiry Number: 1685770.1s**

**May 30, 2006**

## **The Standard in Environmental Risk Management Information**

440 Wheelers Farms Road  
Milford, Connecticut 06461

### **Nationwide Customer Service**

Telephone: 1-800-352-0050  
Fax: 1-800-231-6802  
Internet: [www.edrnet.com](http://www.edrnet.com)

# TABLE OF CONTENTS

<u>SECTION</u>	<u>PAGE</u>
Executive Summary .....	ES1
Overview Map .....	2
Detail Map .....	3
Map Findings Summary .....	4
Map Findings .....	6
Orphan Summary .....	25
Government Records Searched/Data Currency Tracking .....	GR-1
 <b><u>GEOCHECK ADDENDUM</u></b>	
Physical Setting Source Addendum .....	A-1
Physical Setting Source Summary .....	A-2
Physical Setting Source Map .....	A-7
Physical Setting Source Map Findings .....	A-8
Physical Setting Source Records Searched .....	A-37

*Thank you for your business.*  
Please contact EDR at 1-800-352-0050  
with any questions or comments.

#### Disclaimer - Copyright and Trademark Notice

This Report contains certain information obtained from a variety of public and other sources reasonably available to Environmental Data Resources, Inc. It cannot be concluded from this Report that coverage information for the target and surrounding properties does not exist from other sources. **NO WARRANTY EXPRESSED OR IMPLIED, IS MADE WHATSOEVER IN CONNECTION WITH THIS REPORT. ENVIRONMENTAL DATA RESOURCES, INC. SPECIFICALLY DISCLAIMS THE MAKING OF ANY SUCH WARRANTIES, INCLUDING WITHOUT LIMITATION, MERCHANTABILITY OR FITNESS FOR A PARTICULAR USE OR PURPOSE. ALL RISK IS ASSUMED BY THE USER. IN NO EVENT SHALL ENVIRONMENTAL DATA RESOURCES, INC. BE LIABLE TO ANYONE, WHETHER ARISING OUT OF ERRORS OR OMISSIONS, NEGLIGENCE, ACCIDENT OR ANY OTHER CAUSE, FOR ANY LOSS OF DAMAGE, INCLUDING, WITHOUT LIMITATION, SPECIAL, INCIDENTAL, CONSEQUENTIAL, OR EXEMPLARY DAMAGES. ANY LIABILITY ON THE PART OF ENVIRONMENTAL DATA RESOURCES, INC. IS STRICTLY LIMITED TO A REFUND OF THE AMOUNT PAID FOR THIS REPORT.** Purchaser accepts this Report "AS IS". Any analyses, estimates, ratings, environmental risk levels or risk codes provided in this Report are provided for illustrative purposes only, and are not intended to provide, nor should they be interpreted as providing any facts regarding, or prediction or forecast of, any environmental risk for any property. Only a Phase I Environmental Site Assessment performed by an environmental professional can provide information regarding the environmental risk for any property. Additionally, the information provided in this Report is not to be construed as legal advice.

Copyright 2006 by Environmental Data Resources, Inc. All rights reserved. Reproduction in any media or format, in whole or in part, of any report or map of Environmental Data Resources, Inc., or its affiliates, is prohibited without prior written permission.

EDR and its logos (including Sanborn and Sanborn Map) are trademarks of Environmental Data Resources, Inc. or its affiliates. All other trademarks used herein are the property of their respective owners.

## EXECUTIVE SUMMARY

A search of available environmental records was conducted by Environmental Data Resources, Inc (EDR). The report was designed to assist parties seeking to meet the search requirements of EPA's Standards and Practices for All Appropriate Inquiries (40 CFR Part 312), the ASTM Standard Practice for Environmental Site Assessments (E 1527-05) or custom requirements developed for the evaluation of environmental risk associated with a parcel of real estate.

### TARGET PROPERTY INFORMATION

#### ADDRESS

NEWHALL RANCH RD/SOLEDAD CANYON RD  
SANTA CLARITA, CA 91350

#### COORDINATES

Latitude (North): 34.418200 - 34° 25' 5.5"  
Longitude (West): 118.524700 - 118° 31' 28.9"  
Universal Transverse Mercator: Zone 11  
UTM X (Meters): 359881.8  
UTM Y (Meters): 3809385.0  
Elevation: 1199 ft. above sea level

#### USGS TOPOGRAPHIC MAP ASSOCIATED WITH TARGET PROPERTY

Target Property Map: 34118-D5 NEWHALL, CA  
Most Recent Revision: 1988

### TARGET PROPERTY SEARCH RESULTS

The target property was not listed in any of the databases searched by EDR.

### DATABASES WITH NO MAPPED SITES

No mapped sites were found in EDR's search of available ("reasonably ascertainable ") government records either on the target property or within the search radius around the target property for the following databases:

#### FEDERAL RECORDS

**NPL**..... National Priority List  
**Proposed NPL**..... Proposed National Priority List Sites  
**Delisted NPL**..... National Priority List Deletions  
**NPL RECOVERY**..... Federal Superfund Liens  
**CERC-NFRAP**..... CERCLIS No Further Remedial Action Planned  
**RCRA-LQG**..... Resource Conservation and Recovery Act Information  
**ERNS**..... Emergency Response Notification System  
**HMIRS**..... Hazardous Materials Information Reporting System  
**US ENG CONTROLS**..... Engineering Controls Sites List  
**US INST CONTROL**..... Sites with Institutional Controls

## EXECUTIVE SUMMARY

<b>DOD</b>	Department of Defense Sites
<b>FUDS</b>	Formerly Used Defense Sites
<b>US BROWNFIELDS</b>	A Listing of Brownfields Sites
<b>CONSENT</b>	Superfund (CERCLA) Consent Decrees
<b>ROD</b>	Records Of Decision
<b>UMTRA</b>	Uranium Mill Tailings Sites
<b>ODI</b>	Open Dump Inventory
<b>TRIS</b>	Toxic Chemical Release Inventory System
<b>TSCA</b>	Toxic Substances Control Act
<b>FTTS</b>	FIFRA/ TSCA Tracking System - FIFRA (Federal Insecticide, Fungicide, & Rodenticide Act)/TSCA (Toxic Substances Control Act)
<b>SSTS</b>	Section 7 Tracking Systems
<b>ICIS</b>	Integrated Compliance Information System
<b>PADS</b>	PCB Activity Database System
<b>MLTS</b>	Material Licensing Tracking System
<b>MINES</b>	Mines Master Index File
<b>FINDS</b>	Facility Index System/Facility Registry System
<b>RAATS</b>	RCRA Administrative Action Tracking System

### STATE AND LOCAL RECORDS

<b>CA BOND EXP. PLAN</b>	Bond Expenditure Plan
<b>NFE</b>	Properties Needing Further Evaluation
<b>REF</b>	Unconfirmed Properties Referred to Another Agency
<b>SCH</b>	School Property Evaluation Program
<b>Toxic Pits</b>	Toxic Pits Cleanup Act Sites
<b>SWF/LF</b>	Solid Waste Information System
<b>CA WDS</b>	Waste Discharge System
<b>WMUDS/SWAT</b>	Waste Management Unit Database
<b>SWRCY</b>	Recycler Database
<b>CA FID UST</b>	Facility Inventory Database
<b>SLIC</b>	Statewide SLIC Cases
<b>AOCONCERN</b>	San Gabriel Valley Areas of Concern
<b>UST</b>	Active UST Facilities
<b>AST</b>	Aboveground Petroleum Storage Tank Facilities
<b>CHMIRS</b>	California Hazardous Material Incident Report System
<b>Notify 65</b>	Proposition 65 Records
<b>LA Co. Site Mitigation</b>	Site Mitigation List
<b>DEED</b>	Deed Restriction Listing
<b>VCP</b>	Voluntary Cleanup Program Properties
<b>CLEANERS</b>	Cleaner Facilities
<b>LOS ANGELES CO. HMS</b>	HMS: Street Number List
<b>WIP</b>	Well Investigation Program Case List
<b>CDL</b>	Clandestine Drug Labs
<b>HAZNET</b>	Facility and Manifest Data
<b>EMI</b>	Emissions Inventory Data

### TRIBAL RECORDS

<b>INDIAN RESERV</b>	Indian Reservations
<b>INDIAN LUST</b>	Leaking Underground Storage Tanks on Indian Land
<b>INDIAN UST</b>	Underground Storage Tanks on Indian Land

### EDR PROPRIETARY RECORDS

<b>Manufactured Gas Plants</b>	EDR Proprietary Manufactured Gas Plants
--------------------------------	---

# EXECUTIVE SUMMARY

## SURROUNDING SITES: SEARCH RESULTS

Surrounding sites were identified.

Elevations have been determined from the USGS Digital Elevation Model and should be evaluated on a relative (not an absolute) basis. Relative elevation information between sites of close proximity should be field verified. Sites with an elevation equal to or higher than the target property have been differentiated below from sites with an elevation lower than the target property.

Page numbers and map identification numbers refer to the EDR Radius Map report where detailed data on individual sites can be reviewed.

Sites listed in ***bold italics*** are in multiple databases.

Unmappable (orphan) sites are not considered in the foregoing analysis.

## FEDERAL RECORDS

**CERCLIS:** The Comprehensive Environmental Response, Compensation and Liability Information System contains data on potentially hazardous waste sites that have been reported to the USEPA by states, municipalities, private companies and private persons, pursuant to Section 103 of the Comprehensive Environmental Response, Compensation and Liability Act (CERCLA). CERCLIS contains sites which are either proposed to or on the National Priorities List (NPL) and sites which are in the screening and assessment phase for possible inclusion on the NPL.

A review of the CERCLIS list, as provided by EDR, and dated 02/01/2006 has revealed that there is 1 CERCLIS site within approximately 0.5 miles of the target property.

<u>Equal/Higher Elevation</u>	<u>Address</u>	<u>Dist / Dir</u>	<u>Map ID</u>	<u>Page</u>
<b><i>BERMITE DIVISION</i></b>	<b><i>22116 WEST SOLEDAD CANY</i></b>	<b><i>1/8 - 1/4SSE</i></b>	<b><i>A3</i></b>	<b><i>10</i></b>

**CORRACTS:** CORRACTS is a list of handlers with RCRA Corrective Action Activity. This report shows which nationally-defined corrective action core events have occurred for every handler that has had corrective action activity.

A review of the CORRACTS list, as provided by EDR, and dated 03/15/2006 has revealed that there are 2 CORRACTS sites within approximately 1 mile of the target property.

<u>Equal/Higher Elevation</u>	<u>Address</u>	<u>Dist / Dir</u>	<u>Map ID</u>	<u>Page</u>
<b><i>BERMITE DIVISION</i></b>	<b><i>22116 WEST SOLEDAD CANY</i></b>	<b><i>1/8 - 1/4SSE</i></b>	<b><i>A3</i></b>	<b><i>10</i></b>
<b><i>AMERICAN CYANAMID</i></b>	<b><i>21444 GOLDEN TRIANGLE R</i></b>	<b><i>1/2 - 1 E</i></b>	<b><i>9</i></b>	<b><i>20</i></b>

**RCRAInfo:** RCRAInfo is EPA's comprehensive information system, providing access to data supporting the Resource Conservation and Recovery Act (RCRA) of 1976 and the Hazardous and Solid Waste Amendments (HSWA) of 1984. RCRAInfo replaces the data recording and reporting abilities of the Resource Conservation and Recovery Information System (RCRIS). The database includes selective information on sites which generate, transport, store, treat and/or dispose of hazardous waste as defined by the Resource Conservation and Recovery Act (RCRA). Conditionally exempt small quantity generators (CESQGs) generate less than 100 kg of hazardous waste, or less than 1 kg of acutely hazardous waste per month. Small quantity generators (SQGs) generate between 100 kg and 1,000 kg of hazardous waste per month. Large quantity generators generate over 1,000 kilograms (kg) of hazardous waste, or over 1 kg of acutely hazardous waste per month. Transporters are

## EXECUTIVE SUMMARY

individuals or entities that move hazardous waste from the generator offsite to a facility that can recycle, treat, store, or dispose of the waste. TSDFs treat, store, or dispose of the waste.

A review of the RCRA-TSDF list, as provided by EDR, and dated 03/09/2006 has revealed that there is 1 RCRA-TSDF site within approximately 0.5 miles of the target property.

<u>Equal/Higher Elevation</u>	<u>Address</u>	<u>Dist / Dir</u>	<u>Map ID</u>	<u>Page</u>
<b>BERMITE DIVISION</b>	<b>22116 WEST SOLEDAD CANY</b>	<b>1/8 - 1/4 SSE</b>	<b>A3</b>	<b>10</b>

**RCRAInfo:** RCRAInfo is EPA's comprehensive information system, providing access to data supporting the Resource Conservation and Recovery Act ( RCRA) of 1976 and the Hazardous and Solid Waste Amendments (HSWA) of 1984. RCRAInfo replaces the data recording and reporting abilities of the Resource Conservation and Recovery Information System(RCRIS). The database includes selective information on sites which generate, transport, store , treat and/or dispose of hazardous waste as defined by the Resource Conservation and Recovery Act (RCRA). Conditionally exempt small quantity generators (CESQGs) generate less than 100 kg of hazardous waste, or less than 1 kg of acutely hazardous waste per month. Small quantity generators (SQGs) generate between 100 kg and 1,000 kg of hazardous waste per month Large quantity generators generate over 1,000 kilograms (kg) of hazardous waste, or over 1 kg of acutely hazardous waste per month. Transporters are individuals or entities that move hazardous waste from the generator offsite to a facility that can recycle, treat, store, or dispose of the waste. TSDFs treat, store, or dispose of the waste.

A review of the RCRA-SQG list, as provided by EDR, and dated 03/09/2006 has revealed that there is 1 RCRA-SQG site within approximately 0.25 miles of the target property.

<u>Equal/Higher Elevation</u>	<u>Address</u>	<u>Dist / Dir</u>	<u>Map ID</u>	<u>Page</u>
<b>BERMITE DIVISION</b>	<b>22116 WEST SOLEDAD CANY</b>	<b>1/8 - 1/4 SSE</b>	<b>A3</b>	<b>10</b>

### STATE AND LOCAL RECORDS

**AWP:** California DTSC's Annual Workplan, formerly known as BEP, identifies known hazardous substance sites targeted for cleanup. The source is the California Environmental Protection Agency.

A review of the AWP list, as provided by EDR, and dated 08/08/2005 has revealed that there is 1 AWP site within approximately 1 mile of the target property.

<u>Equal/Higher Elevation</u>	<u>Address</u>	<u>Dist / Dir</u>	<u>Map ID</u>	<u>Page</u>
<b>WHITTAKER/BERMITE FACILITY</b>	<b>22116 SOLEDAD CANYON RD</b>	<b>1/8 - 1/4 SSE</b>	<b>A4</b>	<b>18</b>

**CAL-SITES:** Formerly known as ASPIS, this database contains both known and potential hazardous substance sites. The source is the California Department of Toxic Substance Control.

A review of the Cal-Sites list, as provided by EDR, and dated 08/08/2005 has revealed that there is 1 Cal-Sites site within approximately 1 mile of the target property.

<u>Equal/Higher Elevation</u>	<u>Address</u>	<u>Dist / Dir</u>	<u>Map ID</u>	<u>Page</u>
<b>WHITTAKER/BERMITE FACILITY</b>	<b>22116 SOLEDAD CANYON RD</b>	<b>1/8 - 1/4 SSE</b>	<b>A4</b>	<b>18</b>
Facility Status: ANNUAL WORKPLAN (AWP) - ACTIVE SITE				



## EXECUTIVE SUMMARY

**NFA:** This category contains properties at which DTSC has made a clear determination that the property does not pose a problem to the environment or to public health.

A review of the NFA list, as provided by EDR, and dated 08/08/2005 has revealed that there is 1 NFA site within approximately 0.25 miles of the target property.

<u>Equal/Higher Elevation</u>	<u>Address</u>	<u>Dist / Dir</u>	<u>Map ID</u>	<u>Page</u>
WHITTAKER BERMITE/RAIL STATION	22116 WEST SOLEDAD CANY	1/8 - 1/4 SSE	A2	7

**CORTESE:** This database identifies public drinking water wells with detectable levels of contamination, hazardous substance sites selected for remedial action, sites with known toxic material identified through the abandoned site assessment program, sites with USTs having a reportable release and all solid waste disposal facilities from which there is known migration. The source is the California Environmental Protection Agency/Office of Emergency Information.

A review of the Cortese list, as provided by EDR, and dated 04/01/2001 has revealed that there are 3 Cortese sites within approximately 0.5 miles of the target property.

<u>Equal/Higher Elevation</u>	<u>Address</u>	<u>Dist / Dir</u>	<u>Map ID</u>	<u>Page</u>
WHITTAKER/BERMITE FACILIT	22116 SOLEDAD CNYN	1/8 - 1/4 SSE	A5	19
BERMITE, DIVISION OF WHIT	22116 SOLEDAD CNYN	1/8 - 1/4 SSE	A6	19
WHITTAKER BERMITE/RAIL ST	22116 SOLEDAD CNYN	1/8 - 1/4 SSE	A7	19

**LUST:** The Leaking Underground Storage Tank Incident Reports contain an inventory of reported leaking underground storage tank incidents. The data come from the State Water Resources Control Board Leaking Underground Storage Tank Information System.

A review of the LUST list, as provided by EDR, and dated 04/10/2006 has revealed that there is 1 LUST site within approximately 0.5 miles of the target property.

<u>Equal/Higher Elevation</u>	<u>Address</u>	<u>Dist / Dir</u>	<u>Map ID</u>	<u>Page</u>
<b>BERMITE DIVISION</b> Facility Status: Leak being confirmed	<b>22116 WEST SOLEDAD CANY</b>	<b>1/8 - 1/4 SSE</b>	<b>A3</b>	<b>10</b>

**HIST UST:** Historical UST Registered Database.

A review of the HIST UST list, as provided by EDR, and dated 10/15/1990 has revealed that there is 1 HIST UST site within approximately 0.25 miles of the target property.

<u>Equal/Higher Elevation</u>	<u>Address</u>	<u>Dist / Dir</u>	<u>Map ID</u>	<u>Page</u>
<b>BERMITE DIV-WHITTAKER</b>	<b>22116 W SOLEDAD CANYON</b>	<b>1/8 - 1/4 SSE</b>	<b>A1</b>	<b>6</b>

**SWEEPS:** Statewide Environmental Evaluation and Planning System. This underground storage tank listing was updated and maintained by a company contacted by the SWRCB in the early 1980's. The listing is no longer updated or maintained. The local agency is the contact for more information on a site on the SWEEPS list.

A review of the SWEEPS UST list, as provided by EDR, and dated 06/01/1994 has revealed that there are

## EXECUTIVE SUMMARY

2 SWEEPS UST sites within approximately 0.25 miles of the target property.

<u>Equal/Higher Elevation</u>	<u>Address</u>	<u>Dist / Dir</u>	<u>Map ID</u>	<u>Page</u>
<b><i>BERMITE DIV-WHITTAKER</i></b> SAUGUS UNION SCHOOL DISTRICT	<b><i>22116 W SOLEDAD CANYON</i></b> 22211 NEWHALL RANCH RD	<b><i>1/8 - 1/4SSE</i></b> 1/8 - 1/4N	<b><i>A1</i></b> 8	<b><i>6</i></b> 20

## EXECUTIVE SUMMARY

Due to poor or inadequate address information, the following sites were not mapped:

<u>Site Name</u>	<u>Database(s)</u>
LA CO FD FIRE STA #081	SWEEPS UST
2 / 3 MI DUE SOUTH NEWPORT	HAZNET, LUST, CHMIRS
SOS - PLACERITA CANYON	Cortese
USDA FS ANGELES NATIONAL FOREST	RCRA-SQG, FINDS, CERC-NFRAP
LA COUNTY DPW	LUST
USA PETROLEUM COMPANY #82	HIST UST
LA COUNTY FIRE DEPT STATION 81	AST
NEWHALL LAND FARMING WELL 156	AST
NEWHALL LAND & FARMING WELL B8	AST
DWP DRY CANYON	HAZNET
BOUQUET CANYON VILLAGE INC	HAZNET
PLUM CANYON ELEMENTARY	FINDS
DOCKWEILER PROPERTY	SLIC
GOLDEN VALLEY ROAD GOLDEN VALLEY R	SLIC
PLACERITA CANYON OIL FIELD - YORK	SLIC
PLACERITA CANYON OIL FIELD PROPERT	SLIC
CANYON ENGINEERING PROD	LOS ANGELES CO. HMS
CANYON R&G AUTO REPAIR	LOS ANGELES CO. HMS
CANYON RADIATOR	LOS ANGELES CO. HMS
CANYON R&G AUTO REPAIR	LOS ANGELES CO. HMS
SAND CANYON MOBIL SERVICE	LOS ANGELES CO. HMS
RYE CANYON OFFICE PARTNERS	LOS ANGELES CO. HMS
NEWHALL OIL FIELD	LOS ANGELES CO. HMS
RYE CANYON GATEWAY PLAZA, LLC	LOS ANGELES CO. HMS
RYE CANYON GATEWAY PLAZA, INC	LOS ANGELES CO. HMS
RYE CANYON GATEWAY PLAZA, INC	LOS ANGELES CO. HMS
RYE CANYON GATEWAY PLAZA, INC	LOS ANGELES CO. HMS
RYE CANYON GATEWAY PLAZA, INC	LOS ANGELES CO. HMS
RYE CANYON GATEWAY PLAZA, INC	LOS ANGELES CO. HMS
RYE CANYON GATEWAY PLAZA, INC	LOS ANGELES CO. HMS
RYE CANYON GATEWAY PLAZA, LLC	LOS ANGELES CO. HMS
CANYON AUTO ELECTRIC	LOS ANGELES CO. HMS
RAILROAD CANYON DISP SIT	LOS ANGELES CO. HMS
CANYON AUTO CARE	LOS ANGELES CO. HMS
CANYON MOTORS INC.	LOS ANGELES CO. HMS
SAND CANYON UNION	LOS ANGELES CO. HMS
NEWHALL LAND & FARMING CO	LOS ANGELES CO. HMS
NEWHALL LAND & FARMING CO	LOS ANGELES CO. HMS
NEWHALL LAND & FARMING/BLDG D&E	LOS ANGELES CO. HMS
NEWHALL LAND & FARMING CO	LOS ANGELES CO. HMS
NEWHALL LAND & FARMING CO	LOS ANGELES CO. HMS
PLUM CANYON DEVELOPMENT	ICIS

# OVERVIEW MAP - 1685770.1s

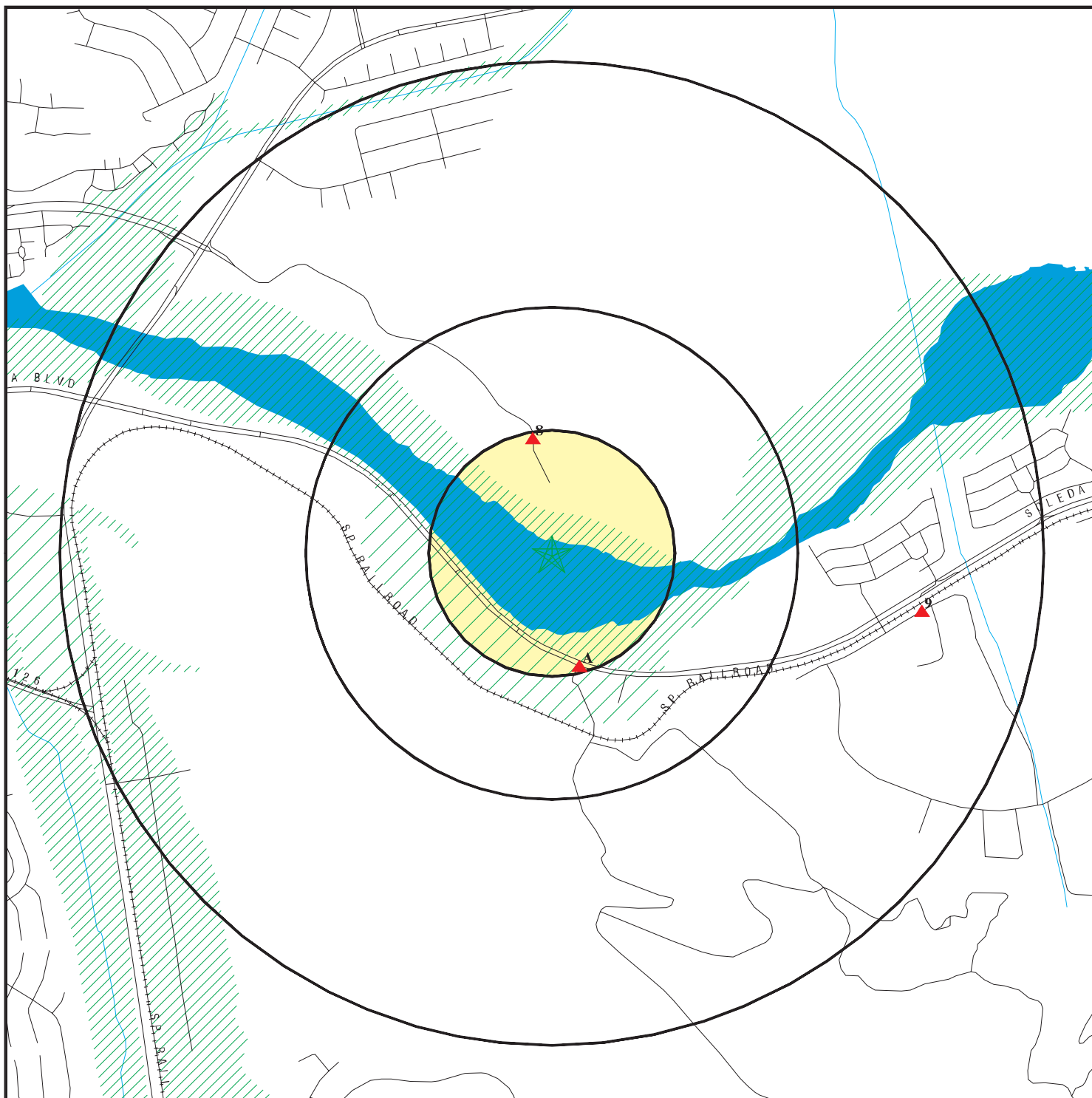

- ★ Target Property
- ▲ Sites at elevations higher than or equal to the target property
- ◆ Sites at elevations lower than the target property
- ▲ Manufactured Gas Plants
- National Priority List Sites
- Landfill Sites
- Dept. Defense Sites



- Indian Reservations BIA
- Oil & Gas pipelines
- 100-year flood zone
- 500-year flood zone
- Areas of Concern



SITE NAME: Newhall Ranch Road/Soledad Canyon Road  
 ADDRESS: Newhall Ranch Rd/Soledad Canyon Rd  
 Santa Clarita CA 91350  
 LAT/LONG: 34.4182 / 118.5247

CLIENT: Edaw Inc.  
 CONTACT: Priya Mehendale  
 INQUIRY #: 1685770.1s  
 DATE: May 30, 2006

# DETAIL MAP - 1685770.1s

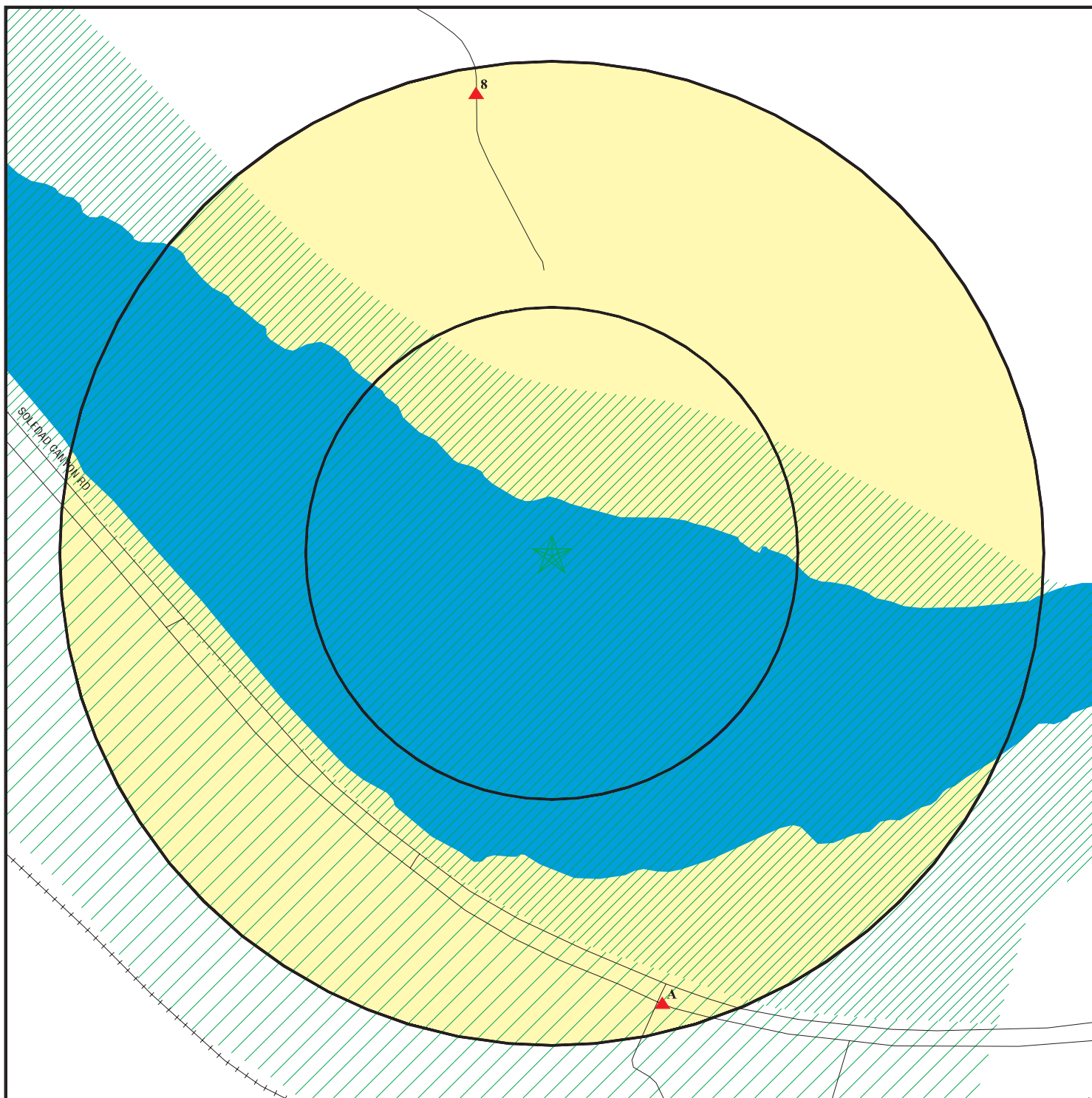

- ★ Target Property
- ▲ Sites at elevations higher than or equal to the target property
- ◆ Sites at elevations lower than the target property
- ⚙ Manufactured Gas Plants
- ⚡ Sensitive Receptors
- 🚚 National Priority List Sites
- 🗑 Landfill Sites
- 🏢 Dept. Defense Sites

- 0 1/16 1/8 1/4 Miles
- 🏠 Indian Reservations BIA
- 🛞 Oil & Gas pipelines
- 🌊 100-year flood zone
- 🌊 500-year flood zone
- 🔴 Areas of Concern

SITE NAME: Newhall Ranch Road/Soledad Canyon Road  
 ADDRESS: Newhall Ranch Rd/Soledad Canyon Rd  
 Santa Clarita CA 91350  
 LAT/LONG: 34.4182 / 118.5247

CLIENT: Edaw Inc.  
 CONTACT: Priya Mehendale  
 INQUIRY #: 1685770.1s  
 DATE: May 30, 2006

## MAP FINDINGS SUMMARY

Database	Target Property	Search Distance (Miles)	< 1/8	1/8 - 1/4	1/4 - 1/2	1/2 - 1	> 1	Total Plotted
<b><u>FEDERAL RECORDS</u></b>								
NPL		1.000	0	0	0	0	NR	0
Proposed NPL		1.000	0	0	0	0	NR	0
Delisted NPL		1.000	0	0	0	0	NR	0
NPL RECOVERY	TP		NR	NR	NR	NR	NR	0
CERCLIS		0.500	0	1	0	NR	NR	1
CERC-NFRAP		0.500	0	0	0	NR	NR	0
CORRACTS		1.000	0	1	0	1	NR	2
RCRA TSD		0.500	0	1	0	NR	NR	1
RCRA Lg. Quan. Gen.		0.250	0	0	NR	NR	NR	0
RCRA Sm. Quan. Gen.		0.250	0	1	NR	NR	NR	1
ERNS	TP		NR	NR	NR	NR	NR	0
HMIRS	TP		NR	NR	NR	NR	NR	0
US ENG CONTROLS		0.500	0	0	0	NR	NR	0
US INST CONTROL		0.500	0	0	0	NR	NR	0
DOD		1.000	0	0	0	0	NR	0
FUDS		1.000	0	0	0	0	NR	0
US BROWNFIELDS		0.500	0	0	0	NR	NR	0
CONSENT		1.000	0	0	0	0	NR	0
ROD		1.000	0	0	0	0	NR	0
UMTRA		0.500	0	0	0	NR	NR	0
ODI		0.500	0	0	0	NR	NR	0
TRIS	TP		NR	NR	NR	NR	NR	0
TSCA	TP		NR	NR	NR	NR	NR	0
FTTS	TP		NR	NR	NR	NR	NR	0
SSTS	TP		NR	NR	NR	NR	NR	0
ICIS	TP		NR	NR	NR	NR	NR	0
PADS	TP		NR	NR	NR	NR	NR	0
MLTS	TP		NR	NR	NR	NR	NR	0
MINES		0.250	0	0	NR	NR	NR	0
FINDS	TP		NR	NR	NR	NR	NR	0
RAATS	TP		NR	NR	NR	NR	NR	0
<b><u>STATE AND LOCAL RECORDS</u></b>								
AWP		1.000	0	1	0	0	NR	1
Cal-Sites		1.000	0	1	0	0	NR	1
CA Bond Exp. Plan		1.000	0	0	0	0	NR	0
NFA		0.250	0	1	NR	NR	NR	1
NFE		0.250	0	0	NR	NR	NR	0
REF		0.250	0	0	NR	NR	NR	0
SCH		0.250	0	0	NR	NR	NR	0
Toxic Pits		1.000	0	0	0	0	NR	0
State Landfill		0.500	0	0	0	NR	NR	0
CA WDS	TP		NR	NR	NR	NR	NR	0
WMUDS/SWAT		0.500	0	0	0	NR	NR	0
Cortese		0.500	0	3	0	NR	NR	3
SWRCY		0.500	0	0	0	NR	NR	0
LUST		0.500	0	1	0	NR	NR	1

## MAP FINDINGS SUMMARY

Database	Target Property	Search Distance (Miles)	< 1/8	1/8 - 1/4	1/4 - 1/2	1/2 - 1	> 1	Total Plotted
CA FID UST		0.250	0	0	NR	NR	NR	0
SLIC		0.500	0	0	0	NR	NR	0
AOCONCERN		1.000	0	0	0	0	NR	0
UST		0.250	0	0	NR	NR	NR	0
HIST UST		0.250	0	1	NR	NR	NR	1
AST		0.250	0	0	NR	NR	NR	0
SWEEPS UST		0.250	0	2	NR	NR	NR	2
CHMIRS		TP	NR	NR	NR	NR	NR	0
Notify 65		1.000	0	0	0	0	NR	0
LA Co. Site Mitigation		TP	NR	NR	NR	NR	NR	0
DEED		0.500	0	0	0	NR	NR	0
VCP		0.500	0	0	0	NR	NR	0
DRYCLEANERS		0.250	0	0	NR	NR	NR	0
Los Angeles Co. HMS		TP	NR	NR	NR	NR	NR	0
WIP		0.250	0	0	NR	NR	NR	0
CDL		TP	NR	NR	NR	NR	NR	0
HAZNET		TP	NR	NR	NR	NR	NR	0
EMI		TP	NR	NR	NR	NR	NR	0
<b><u>TRIBAL RECORDS</u></b>								
INDIAN RESERV		1.000	0	0	0	0	NR	0
INDIAN LUST		0.500	0	0	0	NR	NR	0
INDIAN UST		0.250	0	0	NR	NR	NR	0
<b><u>EDR PROPRIETARY RECORDS</u></b>								
Manufactured Gas Plants		1.000	0	0	0	0	NR	0

**NOTES:**

TP = Target Property

NR = Not Requested at this Search Distance

Sites may be listed in more than one database

Map ID  
 Direction  
 Distance  
 Distance (ft.)  
 Elevation

MAP FINDINGS

Site

Database(s)

EDR ID Number  
 EPA ID Number

**A1**  
**SSE**  
**1/8-1/4**  
**1242 ft.**

**BERMITE DIV-WHITTAKER**  
**22116 W SOLEDAD CANYON RD**  
**SANTA CLARITA, CA 91350**

**LOS ANGELES CO. HMS**  
**HIST UST**  
**SWEEPS UST**

**U001567688**  
**N/A**

**Site 1 of 7 in cluster A**

**Relative:**  
**Higher**

**HMS:**

**Actual:**  
**1206 ft.**

Facility Id: 000930-028916  
 Region: LA  
 Area: 7A  
 Facility Type: Not reported  
 Permit Number: Not reported  
 Facility Status: OPEN  
 Region: Los Angeles County:

Permit Status: Not reported

Facility Id: 000930-000975  
 Region: LA  
 Area: 7A  
 Facility Type: T0  
 Permit Number: 00001581T  
 Facility Status: Removed  
 Region: Los Angeles County:

Permit Status: Removed

Facility Id: 000930-100975  
 Region: LA  
 Area: 7A  
 Facility Type: I09  
 Permit Number: 000008494  
 Facility Status: Permit  
 Region: Los Angeles County:

Permit Status: Closed

**UST HIST:**

Facility ID: 6423  
 Total Tanks: 4  
 Owner Address: 22116 W SOLEDAD CANYON RD  
 SAUGUS, CA 91350

Owner Name: BERMITE DIVISION OF WHITTAKER  
 Region: STATE

Tank Used for: WASTE  
 Tank Num: 1  
 Tank Capacity: 00001000  
 Type of Fuel: Not reported  
 Leak Detection: Visual, None  
 Contact Name: Not reported  
 Facility Type: Other

Container Num: 004  
 Year Installed: 1982  
 Tank Construction: 6" inches

Telephone: (805) 259-2241  
 Other Type: MFG.

Facility ID: 6423  
 Total Tanks: 4  
 Owner Address: 22116 W SOLEDAD CANYON RD  
 SAUGUS, CA 91350

Owner Name: BERMITE DIVISION OF WHITTAKER  
 Region: STATE

Tank Used for: PRODUCT  
 Tank Num: 2  
 Tank Capacity: 00002000  
 Type of Fuel: REGULAR  
 Leak Detection: Stock Inventor, None  
 Contact Name: Not reported  
 Facility Type: Other

Container Num: 001  
 Year Installed: Not reported  
 Tank Construction: Not Reported

Telephone: (805) 259-2241  
 Other Type: MFG.

Facility ID: 6423  
 Total Tanks: 4  
 Owner Address: 22116 W SOLEDAD CANYON RD  
 SAUGUS, CA 91350

Owner Name: BERMITE DIVISION OF WHITTAKER  
 Region: STATE



Map ID  
Direction  
Distance  
Distance (ft.)  
Elevation

MAP FINDINGS

**BERMITE DIV-WHITTAKER (Continued)**

EDR ID Number  
EPA ID Number

Database(s)

**U001567688**

Tank Used for: PRODUCT  
Tank Num: 3  
Tank Capacity: 00001000  
Type of Fuel: DIESEL  
Leak Detection: Stock Inventor, None  
Contact Name: Not reported  
Facility Type: Other

Container Num: 003  
Year Installed: Not reported  
Tank Construction: Not Reported  
Telephone: (805) 259-2241  
Other Type: MFG.

Facility ID: 6423  
Total Tanks: 4  
Owner Address: 22116 W SOLEDAD CANYON RD  
SAUGUS, CA 91350

Owner Name: BERMITE DIVISION OF WHITTAKER  
Region: STATE

Tank Used for: PRODUCT  
Tank Num: 4  
Tank Capacity: 00002000  
Type of Fuel: UNLEADED  
Leak Detection: Stock Inventor, None  
Contact Name: Not reported  
Facility Type: Other

Container Num: 002  
Year Installed: 1975  
Tank Construction: Not Reported  
Telephone: (805) 259-2241  
Other Type: MFG.

**SWEEPS:**

Status : A  
Comp Number : 975  
Number : 9  
Board Of Equalization : Not reported  
Ref Date : 06-30-89  
Act Date : Not reported  
Created Date : 06-30-89  
Tank Status : A  
Owner Tank Id : Not reported  
Swrcb Tank Id : 19-000-000975-000001  
Actv Date : 06-30-89  
Capacity : Not reported  
Tank Use : UNKNOWN  
Stg : W  
Content : Not reported  
Number Of Tanks : 1

**A2**  
**SSE**  
**1/8-1/4**  
**1242 ft.**

**WHITTAKER BERMITE/RAIL STATION - SITE A**  
**22116 WEST SOLEDAD CANYON ROAD**  
**SANTA CLARITA, CA 91350**

**NFA S101480673**  
**N/A**

**Site 2 of 7 in cluster A**

**Relative:**  
**Higher**

NFA:  
Facility ID 19281203  
Dtsc Region Code : 3  
Region Code Definition : GLENDALE  
County Code : 19  
Site Name Under : Not reported  
Current Status Date : 10251994  
Current Status Code : NFA  
Current Status : NO FURTHER ACTION FOR DTSC  
Lead Agency Code : DTSC  
Lead Agency : DEPT OF TOXIC SUBSTANCES CONTROL  
Site Type Code : RP  
Site Type : RESPONSIBLE PARTY  
National Priorities List : N  
Tier : Not reported

**Actual:**  
**1206 ft.**

Map ID  
 Direction  
 Distance  
 Distance (ft.)  
 Elevation Site

MAP FINDINGS

Database(s) EDR ID Number  
 EPA ID Number

**WHITTAKER BERMITE/RAIL STATION - SITE A (Continued)**

**S101480673**

Source Of Funding Code : Not reported  
 Staff Member : TCOTA  
 Supervisor : Not reported  
 Sic Code : 28  
 Sic Code Definition : MANU - CHEMICALS & ALLIED PRODUCTS  
 Site Mitigatn & Brnfls Reuse Prog (SMBR) Code : SA  
 SMBR Branch : SO CAL - GLENDALE  
 Regional Water Quality Control Board : LA  
 RWQCB Definition : LOS ANGELES  
 Site Access Controlled : Not reported  
 Listed In Haz Wst & Substncs Sites List (CORTESE) : Not reported  
 Date Hazard Ranked : Not reported  
 GW Contamination Suspected : Not reported  
 # Of Sources Contributing To Contamination : 0  
 Lat/Long : 0° 0' 0" / 0° 0' 0"  
 Direction Lat : Not reported  
 Direction Long : Not reported  
 Lat/long Method : Not reported  
 Entity Lat/long Coordinates Refer To : Not reported  
 State Assembly Distt Code : 38  
 State Senate Distt Code : 17  
 Identifying Code: SITES  
 ID Value: 19281087  
 Other ID Desc: CALSITES ID NUMBER  
 Alternate Name(s): SANTA CLARITA COMMUTER RAIL STATION  
 Alternate Name(s): BERMITE DIVISION OF WHITTAKER CORP  
 Alternate Name(s): WHITTAKER CORPORATION  
 Alternate Name(s): WHITTAKER BERMITE/RAIL STATION - SITE A  
 Address(es) : 22116 WEST SOLEDAD CANYON ROAD  
 SANTA CLARITA, CA 91350  
 Address(es) : 22116 WEST SOLEDAD CANYON ROAD  
 SAUGUS, CA 91350  
 Address(es) : 10.3-ACRE PARCEL AT SOLEDAD CYN PROPERTY  
 SANTA CLARITA, CA 91350  
 Background Info : This site is identified as a 10/3 acre Santa Clarity Commuter  
 Rail Station Site. It comprises of a very small portion of the  
 Whittaker Bermite RCRA facility.  
 Facility Id : 19281203  
 AWP Activities Code : 1  
 DTSC Site Activity Code : SS  
 Activity Code Def: SITE SCREENING  
 AWP Activity Id : Not reported  
 Dt Activity Due For Completion : Not reported  
 Revised Due Date : Not reported  
 Date Activity Completed : 05111992  
 Est # Of Person-years To Complete : 0  
 Est. Size Of An Activity Code : Not reported  
 Site Status When Activity Commitment Made : NFA  
 Status Code Definition : NO FURTHER ACTION FOR DTSC  
 Cubic Yards Of Solids Removed At Completion : 0  
 Gallons Of Liquid Removed Upon Completion : 0  
 Cubic Yards Of Solids Treated Upon Completion : 0  
 Actvy Deleted Via Commitmnt/Completns Screen : Not reported  
 Facility Id : 19281203  
 AWP Activities Code : 2  
 DTSC Site Activity Code : PEA  
 Activity Code Def: PRELIMINARY ENDANGERMENT ASSESSMENT

Map ID  
Direction  
Distance  
Distance (ft.)  
Elevation Site

MAP FINDINGS

EDR ID Number  
EPA ID Number  
Database(s)

WHITTAKER BERMITE/RAIL STATION - SITE A (Continued)

S101480673

AWP Activity Id : Not reported  
Dt Activity Due For Completion : Not reported  
Revised Due Date : Not reported  
Date Activity Completed : 04301993  
Est # Of Person-years To Complete : 0  
Est. Size Of An Activity Code : Not reported  
Site Status When Activity Commitment Made : NFA  
Status Code Definition : NO FURTHER ACTION FOR DTSC  
Cubic Yards Of Solids Removed At Completion : 0  
Gallons Of Liquid Removed Upon Completion : 0  
Cubic Yards Of Solids Treated Upon Completion : 0  
Actvty Deleted Via Commitmnt/Completns Screen : Not reported  
Facility Id : 19281203  
AWP Activities Code : 3  
DTSC Site Activity Code : SS  
Activity Code Def: SITE SCREENING  
AWP Activity Id : Not reported  
Dt Activity Due For Completion : Not reported  
Revised Due Date : Not reported  
Date Activity Completed : 10251994  
Est # Of Person-years To Complete : 0  
Est. Size Of An Activity Code : Not reported  
Site Status When Activity Commitment Made : NFA  
Status Code Definition : NO FURTHER ACTION FOR DTSC  
Cubic Yards Of Solids Removed At Completion : 0  
Gallons Of Liquid Removed Upon Completion : 0  
Cubic Yards Of Solids Treated Upon Completion : 0  
Actvty Deleted Via Commitmnt/Completns Screen : Not reported  
Special Program Code: Not reported  
Special Program : Not reported  
Comments Date : 05041993  
Comments :

After review of a PEA and supplemental information, the Department concurred with the NFA recommendation. The site is identified as a 10.3 acre Santa Clarita Commuter Rail Station site. It comprises a very small portion of the Whittaker Bermite RCRA facility. The subject site did not house any of the RCRA units.

The site composed of 976 acres and 23 acres out of it is in a purchase offer with the city of Santa Clarita for the construction of commuter rail road station. 10.3 acres of this 23 acres property is discussed under Site A. The Halifax Powder Company opened the facility in 1906 which was purchased by the Bermite Corp in 1930s. Whittaker Corp purchased the property from Bermite in 1967. The facility was closed in 1987. The buildings have been demolished and the facility is currently not operated. The explosives manufacturing plant at the Bermite Facility operated between 1906 and 1987. At the time of closure in 1987, 14 RCRA Unit with ISD Permits had operated at the site. A history of on-site disposal and accidental explosion had occurred at the site. The 10.3 acre parcel was used as a storage area in the past. The site is listed on cortese. Also, listed on RWQCB's LUST. Martin Industrial Plumbing used the site for storage of Haz Waste containers, drumpsters, and tanker-tracter trailers. Stained areas were noted on the property. A PEA is required due to the evidence onsite contamination. Database verification project confirms NFA for DTSC.

MAP FINDINGS

Map ID  
 Direction  
 Distance  
 Distance (ft.)  
 Elevation

Site

Database(s)

EDR ID Number  
 EPA ID Number

**A3**  
**SSE**  
**1/8-1/4**  
**1242 ft.**

**BERMITE DIVISION**  
**22116 WEST SOLEDAD CANYON ROAD**  
**SAUGUS, CA 91350**

**Site 3 of 7 in cluster A**

**Relative:**  
**Higher**

**Actual:**  
**1206 ft.**

**CERCLIS** 1000421644  
**RCRA-SQG** CAD064573108  
**FINDS**  
**LUST**  
**RCRA-TSDF**  
**RAATS**  
**CORRACTS**  
**NY MANIFEST**

CERCLIS Classification Data:

Federal Facility: Not a Federal Facility  
 Non NPL Status: PA Start Needed  
 NPL Status: Not on the NPL  
 Contact: Jere Johnson  
 Contact Title: Not reported

Contact Tel: (415) 972-3094

CERCLIS Assessment History:

Assessment: RCRA FACILITY ASSESSMENT

Completed: 09/18/1987

CERCLIS Site Status:

Not reported

CORRACTS Data:

EPA Id: CAD064573108  
 Region: 09  
 Area Name: ENTIRE FACILITY  
 Actual Date: 03/08/1993  
 Corrective Action: CA225IN - Stabilization Measures Evaluation, This facility is not , amenable to stabilization activity because of, a lack of technical data. An evaluation has been completed, but further data is necessary to determine stabilization measures, feasibility or appropriateness. This status should be changed when data becomes available  
 2002 NAICS Title: Not reported

EPA Id: CAD064573108  
 Region: 09  
 Area Name: AREA 34  
 Actual Date: 06/01/1996  
 Corrective Action: CA650 - Stabilization Construction Completed  
 2002 NAICS Title: Not reported

EPA Id: CAD064573108  
 Region: 09  
 Area Name: ENTIRE FACILITY  
 Actual Date: 06/09/1998  
 Corrective Action: CA750NO - Migration of Contaminated Groundwater under Control, Unacceptable migration of contaminated groundwater is observed or expected  
 2002 NAICS Title: Not reported

EPA Id: CAD064573108  
 Region: 09  
 Area Name: ENTIRE FACILITY  
 Actual Date: 06/09/1998  
 Corrective Action: CA075HI - CA Prioritization, Facility or area was assigned a high corrective action priority  
 2002 NAICS Title: Not reported

EPA Id: CAD064573108  
 Region: 09  
 Area Name: ENTIRE FACILITY  
 Actual Date: 06/09/1998

Map ID  
Direction  
Distance  
Distance (ft.)  
Elevation

MAP FINDINGS

**BERMITE DIVISION (Continued)**

EDR ID Number  
EPA ID Number

Database(s)

**1000421644**

Corrective Action: CA725IN - Current Human Exposures Under Control , More information is needed to make a determination  
2002 NAICS Title: Not reported

[Click this hyperlink](#) while viewing on your computer to access 3 additional CORRACTS record(s) in the EDR Site Report.

RCRAInfo Corrective Action Summary:

Event: CA Prioritization, Facility or area was assigned a high corrective action priority.  
Event Date: 06/09/1998  
Event: Current Human Exposures under Control, More information is needed to make a determination.  
Event Date: 06/09/1998  
Event: Igration of Contaminated Groundwater under Control, Unacceptable migration of contaminated groundwater is observed or expected.  
Event Date: 06/09/1998  
Event: Stabilization Construction Completed  
Event Date: 06/01/1996  
Event: RFI Imposition  
Event Date: 11/21/1994  
Event: Stabilization Measures Implemented, Primary measure is source removal and/or treatment (e.g., soil or waste excavation, in-situ soil treatment, off-site treatment).  
Event Date: 11/21/1994  
Event: Stabilization Measures Evaluation, This facility is not amenable to stabilization activity because of a lack of technical data. An evaluation has been completed, but further data is necessary to determine stabilization measures, feasibility or appropriateness. This status should be changed when data becomes available.  
Event Date: 03/08/1993  
Event: CA Prioritization, Facility or area was assigned a medium corrective action priority.  
Event Date: 08/06/1992

RCRAInfo:

Owner: WHITTAKER BERMITE CORP  
(213) 475-9411  
EPA ID: CAD064573108  
Contact: Not reported  
Classification: TSDF  
TSDF Activities: Not reported

Violation Status: Violations exist

Regulation Violated: Not reported  
Area of Violation: TSD-FINANCIAL RESPONSIBILITY REQUIREMENTS  
Date Violation Determined: 10/06/2004  
Actual Date Achieved Compliance: 01/12/2005  
Enforcement Action: WRITTEN INFORMAL  
Enforcement Action Date: 10/07/2004  
Penalty Type: Not reported  
Regulation Violated: Not reported

Map ID  
 Direction  
 Distance  
 Distance (ft.)  
 Elevation Site

MAP FINDINGS

Database(s)  
 EDR ID Number  
 EPA ID Number

**BERMITE DIVISION (Continued)**

**1000421644**

<p>Area of Violation:          Date Violation Determined:          Actual Date Achieved Compliance:            Enforcement Action:          Enforcement Action Date:          Penalty Type:</p> <p>Regulation Violated:          Area of Violation:          Date Violation Determined:          Actual Date Achieved Compliance:            Enforcement Action:          Enforcement Action Date:          Penalty Type:</p> <p>Enforcement Action:          Enforcement Action Date:          Penalty Type:</p> <p>Enforcement Action:          Enforcement Action Date:          Penalty Type:</p> <p>Regulation Violated:          Area of Violation:          Date Violation Determined:          Actual Date Achieved Compliance:            Enforcement Action:          Enforcement Action Date:          Penalty Type:</p> <p>Enforcement Action:          Enforcement Action Date:          Penalty Type:</p> <p>Enforcement Action:          Enforcement Action Date:          Penalty Type:</p> <p>Regulation Violated:          Area of Violation:          Date Violation Determined:          Actual Date Achieved Compliance:            Enforcement Action:          Enforcement Action Date:          Penalty Type:</p> <p>Regulation Violated:          Area of Violation:          Date Violation Determined:          Actual Date Achieved Compliance:            Enforcement Action:          Enforcement Action Date:          Penalty Type:</p> <p>Regulation Violated:          Area of Violation:          Date Violation Determined:          Actual Date Achieved Compliance:</p> <p>Regulation Violated:          Area of Violation:          Date Violation Determined:          Actual Date Achieved Compliance:            Enforcement Action:          Enforcement Action Date:          Penalty Type:</p>	<p>TSD-FINANCIAL RESPONSIBILITY REQUIREMENTS          05/01/2003          Not reported            WRITTEN INFORMAL          05/01/2003          Not reported</p> <p>Not reported          TSD-FINANCIAL RESPONSIBILITY REQUIREMENTS          03/26/2001          06/03/2004            WRITTEN INFORMAL          03/28/2001          Proposed Monetary Penalty</p> <p>INITIAL 3008(A) COMPLIANCE ORDER          06/14/2004          Proposed Monetary Penalty</p> <p>FINAL 3008(A) COMPLIANCE ORDER          06/14/2004          Proposed Monetary Penalty</p> <p>Not reported          TSD-GOUNDWATER MONITORING REQUIREMENTS          03/26/2001          06/03/2004            WRITTEN INFORMAL          03/28/2001          Proposed Monetary Penalty</p> <p>INITIAL 3008(A) COMPLIANCE ORDER          06/14/2004          Proposed Monetary Penalty</p> <p>FINAL 3008(A) COMPLIANCE ORDER          06/14/2004          Proposed Monetary Penalty</p> <p>Not reported          TSD-GOUNDWATER MONITORING REQUIREMENTS          03/26/2001          06/03/2004            WRITTEN INFORMAL          03/28/2001          Not reported</p> <p>264.140-150.H          TSD-FINANCIAL RESPONSIBILITY REQUIREMENTS          11/21/1991          11/21/1996</p> <p>270          TSD-OTHER REQUIREMENTS (OVERSIGHT)          04/26/1991          Not reported            WRITTEN INFORMAL          06/28/1991          Not reported</p>
---	--

Map ID  
Direction  
Distance  
Distance (ft.)  
Elevation Site

MAP FINDINGS

Database(s)  
EDR ID Number  
EPA ID Number

**BERMITE DIVISION (Continued)**

**1000421644**

Regulation Violated: 264.90-94.F  
Area of Violation: TSD-GROUNDWATER MONITORING REQUIREMENTS  
Date Violation Determined: 06/25/1990  
Actual Date Achieved Compliance: Not reported

Enforcement Action: WRITTEN INFORMAL  
Enforcement Action Date: 07/30/1990  
Penalty Type: Not reported

Enforcement Action: FINAL 3008(A) COMPLIANCE ORDER  
Enforcement Action Date: 01/16/1991  
Penalty Type: Not reported

Regulation Violated: 270  
Area of Violation: TSD-OTHER REQUIREMENTS (OVERSIGHT)  
Date Violation Determined: 04/27/1989  
Actual Date Achieved Compliance: 08/25/1989

Enforcement Action: WRITTEN INFORMAL  
Enforcement Action Date: 06/08/1989  
Penalty Type: Not reported

Regulation Violated: 264.140-150.H  
Area of Violation: TSD-FINANCIAL RESPONSIBILITY REQUIREMENTS  
Date Violation Determined: 06/07/1988  
Actual Date Achieved Compliance: 05/02/1989

Enforcement Action: WRITTEN INFORMAL  
Enforcement Action Date: 11/28/1988  
Penalty Type: Not reported

Regulation Violated: 264.90-94.F  
Area of Violation: TSD-GROUNDWATER MONITORING REQUIREMENTS  
Date Violation Determined: 06/25/1985  
Actual Date Achieved Compliance: 12/31/1989

Enforcement Action: INITIAL 3008(A) COMPLIANCE ORDER  
Enforcement Action Date: 06/03/1986  
Penalty Type: Proposed Monetary Penalty

Enforcement Action: INITIAL 3008(A) COMPLIANCE ORDER  
Enforcement Action Date: 06/04/1986  
Penalty Type: Proposed Monetary Penalty

Regulation Violated: 264.140-150.H  
Area of Violation: TSD-FINANCIAL RESPONSIBILITY REQUIREMENTS  
Date Violation Determined: 06/25/1985  
Actual Date Achieved Compliance: 07/02/1986

Enforcement Action: INITIAL 3008(A) COMPLIANCE ORDER  
Enforcement Action Date: 06/03/1986  
Penalty Type: Proposed Monetary Penalty

Enforcement Action: INITIAL 3008(A) COMPLIANCE ORDER  
Enforcement Action Date: 06/04/1986  
Penalty Type: Proposed Monetary Penalty

Regulation Violated: 264.110-120.G  
Area of Violation: TSD-CLOSURE/POST-CLOSURE REQUIREMENTS  
Date Violation Determined: 06/25/1985  
Actual Date Achieved Compliance: 08/16/1986

Enforcement Action: INITIAL 3008(A) COMPLIANCE ORDER  
Enforcement Action Date: 06/03/1986

Map ID  
 Direction  
 Distance  
 Distance (ft.)  
 Elevation

MAP FINDINGS

**BERMITE DIVISION (Continued)**

EDR ID Number  
 EPA ID Number

Database(s)

**1000421644**

Penalty Type:	Proposed Monetary Penalty
Enforcement Action:	INITIAL 3008(A) COMPLIANCE ORDER
Enforcement Action Date:	06/04/1986
Penalty Type:	Proposed Monetary Penalty
Enforcement Action:	FINAL 3008(A) COMPLIANCE ORDER
Enforcement Action Date:	08/26/1986
Penalty Type:	Proposed Monetary Penalty
Regulation Violated:	264.110-120.G
Area of Violation:	TSD-CLOSURE/POST-CLOSURE REQUIREMENTS
Date Violation Determined:	06/25/1985
Actual Date Achieved Compliance:	08/16/1986
Enforcement Action:	INITIAL 3008(A) COMPLIANCE ORDER
Enforcement Action Date:	06/03/1986
Penalty Type:	Proposed Monetary Penalty
Enforcement Action:	INITIAL 3008(A) COMPLIANCE ORDER
Enforcement Action Date:	06/04/1986
Penalty Type:	Proposed Monetary Penalty
Enforcement Action:	FINAL 3008(A) COMPLIANCE ORDER
Enforcement Action Date:	08/26/1986
Penalty Type:	Proposed Monetary Penalty

There are 14 violation record(s) reported at this site:

<u>Evaluation</u>	<u>Area of Violation</u>	<u>Date of Compliance</u>
Financial Record Review	TSD-FINANCIAL RESPONSIBILITY REQUIREMENTS	20050112
Financial Record Review	TSD-FINANCIAL RESPONSIBILITY REQUIREMENTS	
Compliance GW Monitoring Evaluation	TSD-FINANCIAL RESPONSIBILITY REQUIREMENTS	20040603
	TSD-GOUNDWATER MONITORING REQUIREMENTS	20040603
	TSD-GOUNDWATER MONITORING REQUIREMENTS	20040603
Financial Record Review	TSD-FINANCIAL RESPONSIBILITY REQUIREMENTS	19961121
Compliance Evaluation Inspection	TSD-OTHER REQUIREMENTS (OVERSIGHT)	
Compliance GW Monitoring Evaluation	TSD-GOUNDWATER MONITORING REQUIREMENTS	
Compliance Evaluation Inspection	TSD-OTHER REQUIREMENTS (OVERSIGHT)	19890825
Financial Record Review	TSD-FINANCIAL RESPONSIBILITY REQUIREMENTS	19890502
Compliance Evaluation Inspection	TSD-GOUNDWATER MONITORING REQUIREMENTS	19891231
	TSD-CLOSURE/POST-CLOSURE REQUIREMENTS	19860816
Financial Record Review	TSD-FINANCIAL RESPONSIBILITY REQUIREMENTS	19860702
	TSD-CLOSURE/POST-CLOSURE REQUIREMENTS	19860816

**FINDS:**

Other Pertinent Environmental Activity Identified at Site:

CERCLIS (Comprehensive Environmental Response, Compensation, and Liability Information System) is the Superfund database that is used to support management in all phases of the Superfund program. The system contains information on all aspects of hazardous waste sites, including an inventory of sites, planned and actual site activities, and financial information.

California - Hazardous Waste Tracking System - Datamart

RCRAInfo is a national information system that supports the Resource Conservation and Recovery Act (RCRA) program through the tracking of events and activities related to facilities that generate, transport, and treat, store, or dispose of hazardous waste. RCRAInfo allows RCRA program staff to track the notification, permit, compliance, and corrective action activities required under RCRA.

State LUST:

Cross Street: SIERRA HWY  
 Qty Leaked: Not reported  
 Case Number: R-00975



Map ID  
Direction  
Distance  
Distance (ft.)  
Elevation

MAP FINDINGS

**BERMITE DIVISION (Continued)**

EDR ID Number  
EPA ID Number

Database(s)

1000421644

Reg Board: Los Angeles Region  
Chemical: Diesel  
Lead Agency: Local Agency  
Local Agency : 19000  
Case Type: Soil only  
**Status: Leak being confirmed**  
Review Date: 1986-01-02 00:00:00      Confirm Leak: 1986-01-02 00:00:00  
Workplan: Not reported      Prelim Assess: Not reported  
Pollution Char: Not reported      Remed Plan: Not reported  
Remed Action: Not reported  
Monitoring: Not reported  
Close Date: Not reported  
Release Date: 1986-01-02 00:00:00  
Cleanup Fund Id : Not reported  
Discover Date : 1986-01-02 00:00:00  
Enforcement Dt : Not reported  
Enf Type: Not reported  
Enter Date : 1986-12-31 00:00:00  
Funding: Not reported  
Staff Initials: Not reported  
How Discovered: Tank Closure  
How Stopped: Not reported  
Interim : Not reported  
Leak Cause: Corrosion  
Leak Source: Tank  
MTBE Date : Not reported  
Max MTBE GW : Not reported  
MTBE Tested: Not Required to be Tested.  
Priority: Not reported  
Local Case # : Not reported  
Beneficial: Not reported  
Staff : UNK  
GW Qualifier : Not reported  
Max MTBE Soil : Not reported  
Soil Qualifier : Not reported  
Hydr Basin #: SANTA CLARA RIVER VA  
Operator : PEARSON, JOHN  
Oversight Prgm: LUST  
Review Date : 1987-08-25 00:00:00  
Stop Date : 1986-01-02 00:00:00  
Work Suspended :Not reported  
Responsible Party:BERMITE, DIVISION OF WHITTAKER  
RP Address: 22116 SOLEDAD CANYON, SAUGUS, CA 91350  
Global Id: T0603704547  
Org Name: Not reported  
Contact Person: Not reported  
MTBE Conc: 0  
Mtbe Fuel: 0  
Water System Name: Not reported  
Well Name: Not reported  
Distance To Lust: 0  
Waste Discharge Global ID: Not reported  
Waste Disch Assigned Name: Not reported  
Summary : OLD CASE #00170  
  
LUST Region 4:  
Report Date: 1/2/1986  
Lead Agency: Local Agency

Map ID  
 Direction  
 Distance  
 Distance (ft.)  
 Elevation Site

MAP FINDINGS

Database(s) EDR ID Number  
 EPA ID Number

**BERMITE DIVISION (Continued)**

**1000421644**

Local Agency:	19000
Substance:	Diesel
Case Type:	Soil
Status:	Leak being confirmed
Region:	4
Staff:	UNK
Date Case Last Changed on Database:	8/25/1987
Date Leak Record Entered:	12/31/1986
Historical Max MTBE Date:	Not reported
GW Qualifier:	Not reported
Soil Qualifier:	Not reported
Hist Max MTBE Conc in Groundwater:	Not reported
Hist Max MTBE Conc in Soil :	Not reported
County:	Los Angeles
Organization :	Not reported
Regional Board:	04
Owner Contact:	Not reported
Responsible Party:	BERMITE, DIVISION OF WHITTAKER
RP Address:	22116 SOLEDAD CANYON, SAUGUS, CA 91350
Significant Interim Remedial Action Taken:	Not reported
Program :	LUST
Lat / Long :	34.4154454 / -1
Local Agency Staff:	Not reported
Beneficial Use :	Not reported
Priority :	Not reported
Cleanup Fund Id :	Not reported
Suspended :	Not reported
Local Case No :	Not reported
Substance Quantity :	Not reported
Abatement Method Used at the Site:	Not reported
Operator :	PEARSON, JOHN
Water System :	Not reported
Well Name :	Not reported
Approx. Dist To Production Well (ft) :	480.25485706287027902442966698
Assigned Name :	Not reported
W Global ID :	Not reported
Source of Cleanup Funding:	Not reported
Date the Leak was Discovered:	1/2/1986
How the Leak was Discovered:	Tank Closure
How the Leak was Stopped:	Not reported
Cause of Leak:	Corrosion
Leak Source:	Tank
Date The Leak was Stopped:	1/2/1986
Date Confirmation Leak Began:	1/2/1986
Preliminary Site Assessment Workplan Submitted:	Not reported
Preliminary Site Assessment Began:	Not reported
Pollution Characterization Began:	Not reported
Remediation Plan Submitted:	Not reported
Remedial Action Underway:	Not reported
Post Remedial Action Monitoring Began:	Not reported
Date the Case was Closed:	Not reported
Enforcement Action Date:	Not reported
Date Leak First Reported:	1/2/1986
Enforcement Type:	Not reported
Global ID :	T0603704547
Cross Street:	SIERRA HWY
Summary :	OLD CASE #00170

Map ID  
Direction  
Distance  
Distance (ft.)  
Elevation Site

MAP FINDINGS

Database(s) EDR ID Number  
EPA ID Number

**BERMITE DIVISION (Continued)**

**1000421644**

NY MANIFEST:

Document ID: NYA6326019  
Manifest Status: K  
Trans1 State ID: LETTER OF  
Trans2 State ID: PAYA44571  
Generator Ship Date: 870415  
Trans1 Recv Date: 870415  
Trans2 Recv Date: 870420  
TSD Site Recv Date: 870421  
Part A Recv Date: 870512  
Part B Recv Date: 870506  
Generator EPA ID: CAD064573108  
Trans1 EPA ID: MOD095038998  
Trans2 EPA ID: PAD980550479  
TSD ID: NYD057770109  
Waste Code: D001 - NON-LISTED IGNITABLE WASTES  
Quantity: 00018  
Units: P - Pounds  
Number of Containers: 004  
Container Type: DM - Metal drums, barrels  
Handling Method: B Incineration, heat recovery, burning.  
Specific Gravity: 000  
Waste Code: Not reported  
Quantity: 00002  
Units: P - Pounds  
Number of Containers: 001  
Container Type: DM - Metal drums, barrels  
Handling Method: B Incineration, heat recovery, burning.  
Specific Gravity: 000  
Waste Code: Not reported  
Quantity: 00007  
Units: P - Pounds  
Number of Containers: 001  
Container Type: DM - Metal drums, barrels  
Handling Method: T Chemical, physical, or biological treatment.  
Specific Gravity: 000  
Waste Code: Not reported  
Quantity: 00007  
Units: P - Pounds  
Number of Containers: 001  
Container Type: DM - Metal drums, barrels  
Handling Method: T Chemical, physical, or biological treatment.  
Specific Gravity: 000  
Year: 87  
Facility Type: Generator  
EPA ID: CAD064573108  
Facility Name: BERMITE DIVISION-WHITTAKER CORPORATION  
Facility Address: 22116 WEST SOLEDAD CYN ROAD  
Facility City: SAUGUA  
Facility Zip 4: Not reported  
Country: Not reported  
County: Not reported  
Mailing Name: BERMITE DIVISION-WHITTAKER CORPORATION  
Mailing Contact: Not reported  
Mailing Address: 22116 WEST SOLEDAD CYN ROAD  
Mailing City: SAUGUS  
Mailing State: CA

Map ID  
 Direction  
 Distance  
 Distance (ft.)  
 Elevation

MAP FINDINGS

**BERMITE DIVISION (Continued)**

EDR ID Number  
 EPA ID Number

**1000421644**

Mailing Zip: 91350  
 Mailing Zip4: Not reported  
 Mailing Country: Not reported  
 Mailing Phone: 805-259-2241

[Click this hyperlink](#) while viewing on your computer to access  
 1 additional NY MANIFEST: record(s) in the EDR Site Report.

**A4**  
**SSE**  
**1/8-1/4**  
**1242 ft.**

**WHITTAKER/BERMITE FACILITY**  
**22116 SOLEDAD CANYON RD**  
**SAUGUS, CA 91350**

**Cal-Sites** **S105689608**  
**AWP** **N/A**

**Site 4 of 7 in cluster A**

**Relative:**  
**Higher**

**Actual:**  
**1206 ft.**

**CAL-SITES:**  
 Facility ID: 19281087  
**Status: AWP - ANNUAL WORKPLAN (AWP) - ACTIVE SITE**  
 Status Date: 04/14/1995  
 Lead: DTSC  
 Region: 3 - GLENDALE  
 Branch: SA - SO CAL - GLENDALE  
 File Name: Not reported  
 Status Name: ANNUAL WORKPLAN - ACTIVE SITE  
 Lead Agency: DEPT OF TOXIC SUBSTANCES CONTROL Not reported  
 NPL: Not Listed  
 SIC: 28 MANU - CHEMICALS & ALLIED PRODUCTS  
 Facility Type: RP  
 Type Name: RESPONSIBLE PARTY  
 Staff Member Responsible for Site: JDIAZ  
 Supervisor Responsible for Site: Not reported  
 Region Water Control Board: LA - LOS ANGELES  
 Access: Not reported  
 Cortese: Not reported  
 Hazardous Ranking Score: Not reported  
 Date Site Hazard Ranked: Not reported  
 Groundwater Contamination: Not reported  
 No. of Contamination Sources: 0  
 Lat/Long: Not reported  
 Lat/long Method: Not reported  
 State Assembly District Code: 38  
 State Senate District: 17

[Click this hyperlink](#) while viewing on your computer to access  
 additional CAL-SITES detail in the EDR Site Report.

AWP Facility ID: 19281087  
 Facility Type: responsible party  
 Site Access Controlled : Not reported  
 Region Code : 3  
 Region : GLENDALE  
 SMBR Branch Unit: SO CAL - GLENDALE  
 SMBR Branch Code : SA  
 Site Name. : Not reported  
 Current Status Date : 19/95/0414  
 Current Status : ANNUAL WORKPLAN - ACTIVE SITE  
 Lead Agency Code : DTSC  
 Lead Agency : DEPT OF TOXIC SUBSTANCES CONTROL  
 NPL : No

Map ID  
 Direction  
 Distance  
 Distance (ft.)  
 Elevation Site

MAP FINDINGS

Database(s) EDR ID Number  
 EPA ID Number

**WHITTAKER/BERMITE FACILITY (Continued)**

**S105689608**

Tier Of AWP Site : Not reported  
 Source Of Funding : Not reported  
 Responsible Staff Member : JDIAZ  
 Supervisor Responsible : Not reported  
 Facility SIC : MANU - CHEMICALS & ALLIED PRODUCTS  
 SIC Code : 28  
 RWQCB Associated With Site : LOS ANGELES  
 RWQCB Code : LA  
 Site Listed HWS List : Not reported  
 Hazard Ranking Score : Not reported  
 Date Site Hazard Ranked : Not reported  
 Groundwater Contamination : Not reported  
 # Of Contamination Sources : 0  
 Lat/long Method : Not reported  
 Description Of Entity : Not reported  
 State Assembly Distt Code : 38  
 State Senate District : 17  
 Lat/long : 0° 0' 0" / 0° 0' 0"

**A5  
 SSE  
 1/8-1/4  
 1245 ft.**

**WHITTAKER/BERMITE FACILIT  
 22116 SOLEDAD CNYN  
 SAUGUS, CA 91350**

**Cortese S105026558  
 N/A**

**Site 5 of 7 in cluster A**

**Relative:  
 Higher**

CORTESE:  
 Region: CORTESE  
 Fac Address 2: Not reported

**Actual:  
 1206 ft.**

**A6  
 SSE  
 1/8-1/4  
 1245 ft.**

**BERMITE, DIVISION OF WHIT  
 22116 SOLEDAD CNYN  
 SAUGUS, CA 91350**

**Cortese S105026557  
 N/A**

**Site 6 of 7 in cluster A**

**Relative:  
 Higher**

CORTESE:  
 Region: CORTESE  
 Fac Address 2: Not reported

**Actual:  
 1206 ft.**

**A7  
 SSE  
 1/8-1/4  
 1245 ft.**

**WHITTAKER BERMITE/RAIL ST  
 22116 SOLEDAD CNYN  
 SAUGUS, CA 91350**

**Cortese S105026559  
 N/A**

**Site 7 of 7 in cluster A**

**Relative:  
 Higher**

CORTESE:  
 Region: CORTESE  
 Fac Address 2: Not reported

**Actual:  
 1206 ft.**

MAP FINDINGS

Map ID  
 Direction  
 Distance  
 Distance (ft.)  
 Elevation

Site

Database(s)

EDR ID Number  
 EPA ID Number

**8**  
 North  
 1/8-1/4  
 1251 ft.

**SAUGUS UNION SCHOOL DISTRICT**  
**22211 NEWHALL RANCH RD**  
**SANTA CLARITA, CA**

**SWEEPS UST**

**S106931931**  
**N/A**

**Relative:**  
**Higher**

**SWEEPS:**

Status : A  
 Comp Number : 13065  
 Number : 9  
 Board Of Equalization : Not reported  
 Ref Date : 06-30-89  
 Act Date : Not reported  
 Created Date : 06-30-89  
 Tank Status : Not reported  
 Owner Tank Id : Not reported  
 Swrcb Tank Id : Not reported  
 Actv Date : Not reported  
 Capacity : Not reported  
 Tank Use : Not reported  
 Stg : Not reported  
 Content : Not reported  
 Number Of Tanks : Not reported

**Actual:**  
**1200 ft.**

**9**  
 East  
 1/2-1  
 4021 ft.

**AMERICAN CYANAMID**  
**21444 GOLDEN TRIANGLE RD**  
**SAUGUS, CA 91350**

**FINDS**  
**HAZNET**  
**Cortese**  
**RCRA-LQG**  
**RCRA-TSDF**  
**CORRACTS**  
**CERC-NFRAP**

**1000360638**  
**CAT080010929**

**Relative:**  
**Higher**

**Actual:**  
**1239 ft.**

**CERCLIS-NFRAP Classification Data:**

Federal Facility: Not a Federal Facility  
 Non NPL Code: DR  
 NPL Status: Not on the NPL

**CERCLIS-NFRAP Assessment History:**

Assessment: DISCOVERY	Completed: 04/01/1991
Assessment: PRELIMINARY ASSESSMENT	Completed: 09/24/1991
Assessment: ARCHIVE SITE	Completed: 01/23/1996

**CORRACTS Data:**

EPA Id: CAT080010929  
 Region: 09  
 Area Name: ENTIRE FACILITY  
 Actual Date: 09/15/1991  
 Corrective Action: CA075LO - CA Prioritization, Facility or area was assigned a low corrective action priority  
 2002 NAICS Title: Fabric Coating Mills  
 Fabric Coating Mills  
 Plastics Material and Resin Manufacturing  
 Adhesive Manufacturing

Map ID  
Direction  
Distance  
Distance (ft.)  
Elevation

MAP FINDINGS

AMERICAN CYANAMID (Continued)

EDR ID Number  
EPA ID Number

Database(s)

1000360638

RCRAInfo Corrective Action Summary:

Event: CA Prioritization, Facility or area was assigned a low corrective action priority.  
Event Date: 09/15/1991

RCRAInfo:

Owner: AMERICAN CYANAMID COMPANY  
(805) 259-1415  
EPA ID: CAT080010929  
Contact: RONALD S NORTON  
(805) 259-1415

Classification: Large Quantity Generator, TSDF  
TSDF Activities: Not reported

Violation Status: Violations exist

Regulation Violated: Not reported  
Area of Violation: TSD-FINANCIAL RESPONSIBILITY REQUIREMENTS  
Date Violation Determined: 04/29/1994  
Actual Date Achieved Compliance: 06/08/1994  
Enforcement Action: WRITTEN INFORMAL  
Enforcement Action Date: 03/08/1994  
Penalty Type: Not reported

Regulation Violated: Not reported  
Area of Violation: GENERATOR-GENERAL REQUIREMENTS  
Date Violation Determined: 04/29/1994  
Actual Date Achieved Compliance: 06/08/1994  
Enforcement Action: WRITTEN INFORMAL  
Enforcement Action Date: 03/08/1994  
Penalty Type: Not reported

Regulation Violated: Not reported  
Area of Violation: TSD-GENERAL STANDARDS  
Date Violation Determined: 04/29/1994  
Actual Date Achieved Compliance: 06/08/1994  
Enforcement Action: WRITTEN INFORMAL  
Enforcement Action Date: 03/08/1994  
Penalty Type: Not reported

Regulation Violated: Not reported  
Area of Violation: TSD-CONTINGENCY PLAN REQUIREMENTS  
Date Violation Determined: 04/29/1994  
Actual Date Achieved Compliance: 06/08/1994  
Enforcement Action: WRITTEN INFORMAL  
Enforcement Action Date: 03/08/1994  
Penalty Type: Not reported

Regulation Violated: Not reported  
Area of Violation: TSD-LAND BAN REQUIREMENTS  
Date Violation Determined: 05/23/1990  
Actual Date Achieved Compliance: 06/08/1990  
Enforcement Action: WRITTEN INFORMAL  
Enforcement Action Date: 06/08/1990  
Penalty Type: Not reported

Regulation Violated: Not reported

Map ID  
 Direction  
 Distance  
 Distance (ft.)  
 Elevation

MAP FINDINGS

**AMERICAN CYANAMID (Continued)**

EDR ID Number  
 EPA ID Number

Database(s)

**1000360638**

<p>Area of Violation:          Date Violation Determined:          Actual Date Achieved Compliance:            Enforcement Action:          Enforcement Action Date:          Penalty Type:            Regulation Violated:          Area of Violation:          Date Violation Determined:          Actual Date Achieved Compliance:            Enforcement Action:          Enforcement Action Date:          Penalty Type:            Regulation Violated:          Area of Violation:          Date Violation Determined:          Actual Date Achieved Compliance:            Enforcement Action:          Enforcement Action Date:          Penalty Type:            Regulation Violated:          Area of Violation:          Date Violation Determined:          Actual Date Achieved Compliance:            Enforcement Action:          Enforcement Action Date:          Penalty Type:            Regulation Violated:          Area of Violation:          Date Violation Determined:          Actual Date Achieved Compliance:            Enforcement Action:          Enforcement Action Date:          Penalty Type:            Regulation Violated:          Area of Violation:          Date Violation Determined:          Actual Date Achieved Compliance:            Enforcement Action:          Enforcement Action Date:          Penalty Type:            Regulation Violated:          Area of Violation:          Date Violation Determined:          Actual Date Achieved Compliance:            Enforcement Action:          Enforcement Action Date:          Penalty Type:</p>	<p>GENERATOR-LAND BAN REQUIREMENTS          05/23/1990          06/08/1990            WRITTEN INFORMAL          06/08/1990          Not reported            Not reported          TSD-OTHER REQUIREMENTS          05/23/1990          06/08/1990            WRITTEN INFORMAL          06/08/1990          Not reported            Not reported          TSD-MANIFEST REQUIREMENTS          05/23/1990          06/08/1990            WRITTEN INFORMAL          06/08/1990          Not reported            Not reported          TSD-LAND BAN REQUIREMENTS          07/20/1988          06/08/1990            Not reported          GENERATOR-LAND BAN REQUIREMENTS          07/20/1988          06/08/1990            Not reported          TSD-OTHER REQUIREMENTS          07/20/1988          12/06/1988            WRITTEN INFORMAL          08/09/1988          Not reported            Not reported          TSD-FINANCIAL RESPONSIBILITY REQUIREMENTS          07/14/1988          11/02/1988            WRITTEN INFORMAL          08/22/1988          Not reported</p>
---	--

There are 12 violation record(s) reported at this site:

<u>Evaluation</u>	<u>Area of Violation</u>	<u>Date of Compliance</u>
Compliance Evaluation Inspection	TSD-FINANCIAL RESPONSIBILITY REQUIREMENTS	19940608
	GENERATOR-GENERAL REQUIREMENTS	19940608
Compliance Evaluation Inspection	TSD-GENERAL STANDARDS	19940608
	TSD-CONTINGENCY PLAN REQUIREMENTS	19940608
	TSD-LAND BAN REQUIREMENTS	19900608
	GENERATOR-LAND BAN REQUIREMENTS	19900608



Map ID  
 Direction  
 Distance  
 Distance (ft.)  
 Elevation

MAP FINDINGS

Site	Database(s)	EDR ID Number EPA ID Number
------	-------------	--------------------------------

**AMERICAN CYANAMID (Continued)**

**1000360638**

	TSD-OTHER REQUIREMENTS	19900608
	TSD-MANIFEST REQUIREMENTS	19900608
Compliance Evaluation Inspection	TSD-OTHER REQUIREMENTS	19881206
Other Evaluation	TSD-LAND BAN REQUIREMENTS	19900608
	GENERATOR-LAND BAN REQUIREMENTS	19900608
Financial Record Review	TSD-FINANCIAL RESPONSIBILITY REQUIREMENTS	19881102

**FINDS:**

Other Pertinent Environmental Activity Identified at Site:

The NEI (National Emissions Inventory) database contains information on stationary and mobile sources that emit criteria air pollutants and their precursors, as well as hazardous air pollutants (HAPs).

RCRAInfo is a national information system that supports the Resource Conservation and Recovery Act (RCRA) program through the tracking of events and activities related to facilities that generate, transport, and treat, store, or dispose of hazardous waste. RCRAInfo allows RCRA program staff to track the notification, permit, compliance, and corrective action activities required under RCRA.

TRIS (Toxics Release Inventory System) contains information from facilities on the amounts of over 300 listed toxic chemicals that these facilities release directly to air, water, land, or that are transported off-site.

**HAZNET:**

Gepaid:	CAT080010929
TSD EPA ID:	CAD008302903
Gen County:	Los Angeles
Tsd County:	Los Angeles
Tons:	4.5453
Facility Address 2:	Not reported
Waste Category:	Halogenated solvents (chloroform, methyl chloride, perchloroethylene, etc.)
Disposal Method:	Recycler
Contact:	AMERICAN CYANAMID COMPANY
Telephone:	(000) 000-0000
Mailing Name:	Not reported
Mailing Address:	21444 GOLDEN TRIANGLE RD SAUGUS, CA 91350
County	Los Angeles
Gepaid:	CAT080010929
TSD EPA ID:	CAD008302903
Gen County:	Los Angeles
Tsd County:	Los Angeles
Tons:	14.9828
Facility Address 2:	Not reported
Waste Category:	Oxygenated solvents (acetone, butanol, ethyl acetate, etc.)
Disposal Method:	Not reported
Contact:	AMERICAN CYANAMID COMPANY
Telephone:	(000) 000-0000
Mailing Name:	Not reported
Mailing Address:	21444 GOLDEN TRIANGLE RD SAUGUS, CA 91350
County	Los Angeles

Map ID  
Direction  
Distance  
Distance (ft.)  
Elevation    Site

MAP FINDINGS

Database(s)    EDR ID Number  
EPA ID Number

**AMERICAN CYANAMID (Continued)**

**1000360638**

Gepaid:            CAT080010929  
TSD EPA ID:      CAD008302903  
Gen County:      Los Angeles  
Tsd County:      Los Angeles  
Tons:              15.4290  
Facility Address 2: Not reported  
Waste Category:   Oxygenated solvents (acetone, butanol, ethyl acetate, etc.)  
Disposal Method:   Recycler  
Contact:           AMERICAN CYANAMID COMPANY  
Telephone:        (000) 000-0000  
Mailing Name:     Not reported  
Mailing Address: 21444 GOLDEN TRIANGLE RD  
                         SAUGUS, CA 91350  
County             Los Angeles

Gepaid:            CAT080010929  
TSD EPA ID:      CAT000646117  
Gen County:      Los Angeles  
Tsd County:      Kings  
Tons:              1.6054  
Facility Address 2: Not reported  
Waste Category:   Not reported  
Disposal Method:   Disposal, Other  
Contact:           AMERICAN CYANAMID COMPANY  
Telephone:        (000) 000-0000  
Mailing Name:     Not reported  
Mailing Address: 21444 GOLDEN TRIANGLE RD  
                         SAUGUS, CA 91350  
County             Los Angeles

Gepaid:            CAT080010929  
TSD EPA ID:      CAT000646117  
Gen County:      Los Angeles  
Tsd County:      Kings  
Tons:              1.5012  
Facility Address 2: Not reported  
Waste Category:   Aqueous solution with less than 10% total organic residues  
Disposal Method:   Treatment, Tank  
Contact:           AMERICAN CYANAMID COMPANY  
Telephone:        (000) 000-0000  
Mailing Name:     Not reported  
Mailing Address: 21444 GOLDEN TRIANGLE RD  
                         SAUGUS, CA 91350  
County             Los Angeles

[Click this hyperlink](#) while viewing on your computer to access  
11 additional CA HAZNET record(s) in the EDR Site Report.

CORTESE:  
Region:            CORTESE  
Fac Address 2:    Not reported

## ORPHAN SUMMARY

City	EDR ID	Site Name	Site Address	Zip	Database(s)
AGUA DULCE	A100281945	LA COUNTY FIRE DEPT STATION 81	8710 W SIERRA HWY	91350	AST
LOS ANGELES COUNTY	S105642458		2 / 3 MI DUE SOUTH NEWPORT		HAZNET, LUST, CHMIRS
NEWHALL	S106928387	LA CO FD FIRE STA #081	13028 W SIERRA HWY	91350	SWEEPS UST
SANTA CLARITA	A100282033	NEWHALL LAND FARMING WELL 156	156 HWY 126 AND TODD		AST
SANTA CLARITA	A100282032	NEWHALL LAND & FARMING WELL B8	HWY 126 AND TODD		AST
SANTA CLARITA	1008246479	PLUM CANYON ELEMENTARY	28360 N. ALFRED WAY	91350	FINDS
SANTA CLARITA	S106854001	CANYON ENGINEERING PROD	24773 AVE ROCKEFFELER		LOS ANGELES CO. HMS
SANTA CLARITA	S106854113	CANYON R&G AUTO REPAIR	27264 N CAMP PLENTY RD E		LOS ANGELES CO. HMS
SANTA CLARITA	S106854112	CANYON RADIATOR	27264 N CAMP PLENTY RD D		LOS ANGELES CO. HMS
SANTA CLARITA	S106854111	CANYON R&G AUTO REPAIR	27264 N CAMP PLENTY RD C		LOS ANGELES CO. HMS
SANTA CLARITA	U003060648	SAND CANYON MOBIL SERVICE	16411 W DE LONE ST	91350	LOS ANGELES CO. HMS
SANTA CLARITA	S106484320	DOCKWEILER PROPERTY	DOCKWEILER DR / SIERRA HWY A		SLIC
SANTA CLARITA	S106485982	GOLDEN VALLEY ROAD GOLDEN VALLEY R	GOLDEN VALLEY ROAD		SLIC
SANTA CLARITA	S107592018	RYE CANYON OFFICE PARTNERS	28212 KELLY JOHNSON PKWY		LOS ANGELES CO. HMS
SANTA CLARITA	S106670621	NEWHALL OIL FIELD	NEWHALL OLF D		LOS ANGELES CO. HMS
SANTA CLARITA	S106854137	RYE CANYON GATEWAY PLAZA, LLC	28291 W NEWHALL RANCH RD		LOS ANGELES CO. HMS
SANTA CLARITA	S106854136	RYE CANYON GATEWAY PLAZA, INC	28267 W NEWHALL RANCH RD		LOS ANGELES CO. HMS
SANTA CLARITA	S106854135	RYE CANYON GATEWAY PLAZA, INC	28263 W NEWHALL RANCH RD		LOS ANGELES CO. HMS
SANTA CLARITA	S106854133	RYE CANYON GATEWAY PLAZA, INC	28257 W NEWHALL RANCH RD		LOS ANGELES CO. HMS
SANTA CLARITA	S106854132	RYE CANYON GATEWAY PLAZA, INC	28255 W NEWHALL RANCH RD		LOS ANGELES CO. HMS
SANTA CLARITA	S106854131	RYE CANYON GATEWAY PLAZA, INC	28251 W NEWHALL RANCH RD		LOS ANGELES CO. HMS
SANTA CLARITA	S106854130	RYE CANYON GATEWAY PLAZA, LLC	28207 W NEWHALL RANCH RD		LOS ANGELES CO. HMS
SANTA CLARITA	S106854041	CANYON AUTO ELECTRIC	26724 N OAK AVE B		LOS ANGELES CO. HMS
SANTA CLARITA	S106853937	RAILROAD CANYON DISP SIT	23001 N PINE ST		LOS ANGELES CO. HMS
SANTA CLARITA	S106387162	PLACERITA CANYON OIL FIELD - YORK	16000 PLACERITA CANYON	91350	SLIC
SANTA CLARITA	1009286392	PLUM CANYON DEVELOPMENT	PLUM CANYON ROAD	91350	ICIS
SANTA CLARITA	S106854056	CANYON AUTO CARE	26821 N RUETHER AVE C		LOS ANGELES CO. HMS
SANTA CLARITA	S103945199	CANYON MOTORS INC.	24254 SAN FERNANDO RD A		LOS ANGELES CO. HMS
SANTA CLARITA	S106410321	SAND CANYON UNION	28529 N SAND CANYON RD		LOS ANGELES CO. HMS
SANTA CLARITA	S105023062	SOS - PLACERITA CANYON	25977 SAND CNYN	91350	Cortese
SANTA CLARITA	S106853993	NEWHALL LAND & FARMING CO	24445 W TOWN CENTER DR B		LOS ANGELES CO. HMS
SANTA CLARITA	S106853992	NEWHALL LAND & FARMING CO	24435 W TOWN CENTER DR A		LOS ANGELES CO. HMS
SANTA CLARITA	S106853991	NEWHALL LAND & FARMING/BLDG D&E	24425 W TOWN CENTER DR D / E		LOS ANGELES CO. HMS
SANTA CLARITA	S106853987	NEWHALL LAND & FARMING CO	24415 W TOWN CENTER DR C		LOS ANGELES CO. HMS
SANTA CLARITA	S106853982	NEWHALL LAND & FARMING CO	24320 W TOWN CENTER DR F		LOS ANGELES CO. HMS
SANTA CLARITA	S106484041	PLACERITA CANYON OIL FIELD PROPERT	YORK LEASE		SLIC
SAUGUS	S105726349	DWP DRY CANYON	29030 DEODAR	91350	HAZNET
SAUGUS	1000204345	USDA FS ANGELES NATIONAL FOREST	LOS PINETOS STORAGE RT 1	91350	RCRA-SQG, FINDS, CERC-NFRAP
SAUGUS	S103640975	BOUQUET CANYON VILLAGE INC	20750-20846 PLUM CNYN, 28013-	91350	HAZNET
SAUGUS	U001567732	USA PETROLEUM COMPANY #82	19443 W. SOLEDAD	91350	HIST UST
SAUGUS	S106116313	LA COUNTY DPW	21014 SOLEDAD CANYON W.	91350	LUST

# GOVERNMENT RECORDS SEARCHED / DATA CURRENCY TRACKING

To maintain currency of the following federal and state databases, EDR contacts the appropriate governmental agency on a monthly or quarterly basis, as required.

**Number of Days to Update:** Provides confirmation that EDR is reporting records that have been updated within 90 days from the date the government agency made the information available to the public.

## **FEDERAL RECORDS**

### **NPL: National Priority List**

National Priorities List (Superfund). The NPL is a subset of CERCLIS and identifies over 1,200 sites for priority cleanup under the Superfund Program. NPL sites may encompass relatively large areas. As such, EDR provides polygon coverage for over 1,000 NPL site boundaries produced by EPA's Environmental Photographic Interpretation Center (EPIC) and regional EPA offices.

Date of Government Version: 04/19/2006	Source: EPA
Date Data Arrived at EDR: 05/05/2006	Telephone: N/A
Date Made Active in Reports: 05/22/2006	Last EDR Contact: 05/05/2006
Number of Days to Update: 17	Next Scheduled EDR Contact: 07/31/2006
	Data Release Frequency: Quarterly

### **NPL Site Boundaries**

Sources:

EPA's Environmental Photographic Interpretation Center (EPIC)  
Telephone: 202-564-7333

EPA Region 1  
Telephone 617-918-1143

EPA Region 6  
Telephone: 214-655-6659

EPA Region 3  
Telephone 215-814-5418

EPA Region 8  
Telephone: 303-312-6774

EPA Region 4  
Telephone 404-562-8033

### **Proposed NPL: Proposed National Priority List Sites**

Date of Government Version: 04/19/2006	Source: EPA
Date Data Arrived at EDR: 05/05/2006	Telephone: N/A
Date Made Active in Reports: 05/22/2006	Last EDR Contact: 05/05/2006
Number of Days to Update: 17	Next Scheduled EDR Contact: 07/31/2006
	Data Release Frequency: Quarterly

### **DELISTED NPL: National Priority List Deletions**

The National Oil and Hazardous Substances Pollution Contingency Plan (NCP) establishes the criteria that the EPA uses to delete sites from the NPL. In accordance with 40 CFR 300.425.(e), sites may be deleted from the NPL where no further response is appropriate.

Date of Government Version: 04/19/2006	Source: EPA
Date Data Arrived at EDR: 05/05/2006	Telephone: N/A
Date Made Active in Reports: 05/22/2006	Last EDR Contact: 05/05/2006
Number of Days to Update: 17	Next Scheduled EDR Contact: 07/31/2006
	Data Release Frequency: Quarterly

### **NPL RECOVERY: Federal Superfund Liens**

Federal Superfund Liens. Under the authority granted the USEPA by CERCLA of 1980, the USEPA has the authority to file liens against real property in order to recover remedial action expenditures or when the property owner received notification of potential liability. USEPA compiles a listing of filed notices of Superfund Liens.

Date of Government Version: 10/15/1991	Source: EPA
Date Data Arrived at EDR: 02/02/1994	Telephone: 202-564-4267
Date Made Active in Reports: 03/30/1994	Last EDR Contact: 05/23/2006
Number of Days to Update: 56	Next Scheduled EDR Contact: 08/21/2006
	Data Release Frequency: No Update Planned

# GOVERNMENT RECORDS SEARCHED / DATA CURRENCY TRACKING

## **CERCLIS:** Comprehensive Environmental Response, Compensation, and Liability Information System

CERCLIS contains data on potentially hazardous waste sites that have been reported to the USEPA by states, municipalities, private companies and private persons, pursuant to Section 103 of the Comprehensive Environmental Response, Compensation, and Liability Act (CERCLA). CERCLIS contains sites which are either proposed to or on the National Priorities List (NPL) and sites which are in the screening and assessment phase for possible inclusion on the NPL.

Date of Government Version: 02/01/2006	Source: EPA
Date Data Arrived at EDR: 03/21/2006	Telephone: 703-413-0223
Date Made Active in Reports: 04/13/2006	Last EDR Contact: 03/21/2006
Number of Days to Update: 23	Next Scheduled EDR Contact: 06/19/2006
	Data Release Frequency: Quarterly

## **CERCLIS-NFRAP:** CERCLIS No Further Remedial Action Planned

Archived sites are sites that have been removed and archived from the inventory of CERCLIS sites. Archived status indicates that, to the best of EPA's knowledge, assessment at a site has been completed and that EPA has determined no further steps will be taken to list this site on the National Priorities List (NPL), unless information indicates this decision was not appropriate or other considerations require a recommendation for listing at a later time. This decision does not necessarily mean that there is no hazard associated with a given site; it only means that, based upon available information, the location is not judged to be a potential NPL site.

Date of Government Version: 02/01/2006	Source: EPA
Date Data Arrived at EDR: 03/21/2006	Telephone: 703-413-0223
Date Made Active in Reports: 04/13/2006	Last EDR Contact: 03/21/2006
Number of Days to Update: 23	Next Scheduled EDR Contact: 06/19/2006
	Data Release Frequency: Quarterly

## **CORRACTS:** Corrective Action Report

CORRACTS identifies hazardous waste handlers with RCRA corrective action activity.

Date of Government Version: 03/15/2006	Source: EPA
Date Data Arrived at EDR: 03/17/2006	Telephone: 800-424-9346
Date Made Active in Reports: 04/13/2006	Last EDR Contact: 03/06/2006
Number of Days to Update: 27	Next Scheduled EDR Contact: 06/05/2006
	Data Release Frequency: Quarterly

## **RCRA:** Resource Conservation and Recovery Act Information

RCRAInfo is EPA's comprehensive information system, providing access to data supporting the Resource Conservation and Recovery Act (RCRA) of 1976 and the Hazardous and Solid Waste Amendments (HSWA) of 1984. RCRAInfo replaces the data recording and reporting abilities of the Resource Conservation and Recovery Information System (RCRIS). The database includes selective information on sites which generate, transport, store, treat and/or dispose of hazardous waste as defined by the Resource Conservation and Recovery Act (RCRA). Conditionally exempt small quantity generators (CESQGs) generate less than 100 kg of hazardous waste, or less than 1 kg of acutely hazardous waste per month. Small quantity generators (SQGs) generate between 100 kg and 1,000 kg of hazardous waste per month. Large quantity generators (LQGs) generate over 1,000 kilograms (kg) of hazardous waste, or over 1 kg of acutely hazardous waste per month. Transporters are individuals or entities that move hazardous waste from the generator off-site to a facility that can recycle, treat, store, or dispose of the waste. TSDFs treat, store, or dispose of the waste.

Date of Government Version: 03/09/2006	Source: EPA
Date Data Arrived at EDR: 04/27/2006	Telephone: 800-424-9346
Date Made Active in Reports: 05/30/2006	Last EDR Contact: 04/27/2006
Number of Days to Update: 33	Next Scheduled EDR Contact: 06/26/2006
	Data Release Frequency: Quarterly

## **ERNS:** Emergency Response Notification System

Emergency Response Notification System. ERNS records and stores information on reported releases of oil and hazardous substances.

Date of Government Version: 12/31/2005	Source: National Response Center, United States Coast Guard
Date Data Arrived at EDR: 01/12/2006	Telephone: 202-260-2342
Date Made Active in Reports: 02/21/2006	Last EDR Contact: 04/26/2006
Number of Days to Update: 40	Next Scheduled EDR Contact: 07/24/2006
	Data Release Frequency: Annually

# GOVERNMENT RECORDS SEARCHED / DATA CURRENCY TRACKING

## **HMIRS:** Hazardous Materials Information Reporting System

Hazardous Materials Incident Report System. HMIRS contains hazardous material spill incidents reported to DOT.

Date of Government Version: 12/31/2005	Source: U.S. Department of Transportation
Date Data Arrived at EDR: 04/14/2006	Telephone: 202-366-4555
Date Made Active in Reports: 05/30/2006	Last EDR Contact: 04/14/2006
Number of Days to Update: 46	Next Scheduled EDR Contact: 07/17/2006
	Data Release Frequency: Annually

## **US ENG CONTROLS:** Engineering Controls Sites List

A listing of sites with engineering controls in place. Engineering controls include various forms of caps, building foundations, liners, and treatment methods to create pathway elimination for regulated substances to enter environmental media or effect human health.

Date of Government Version: 03/21/2006	Source: Environmental Protection Agency
Date Data Arrived at EDR: 03/27/2006	Telephone: 703-603-8905
Date Made Active in Reports: 05/22/2006	Last EDR Contact: 03/03/2006
Number of Days to Update: 56	Next Scheduled EDR Contact: 07/03/2006
	Data Release Frequency: Varies

## **US INST CONTROL:** Sites with Institutional Controls

A listing of sites with institutional controls in place. Institutional controls include administrative measures, such as groundwater use restrictions, construction restrictions, property use restrictions, and post remediation care requirements intended to prevent exposure to contaminants remaining on site. Deed restrictions are generally required as part of the institutional controls.

Date of Government Version: 03/21/2006	Source: Environmental Protection Agency
Date Data Arrived at EDR: 03/27/2006	Telephone: 703-603-8905
Date Made Active in Reports: 05/22/2006	Last EDR Contact: 03/03/2006
Number of Days to Update: 56	Next Scheduled EDR Contact: 07/03/2006
	Data Release Frequency: Varies

## **DOD:** Department of Defense Sites

This data set consists of federally owned or administered lands, administered by the Department of Defense, that have any area equal to or greater than 640 acres of the United States, Puerto Rico, and the U.S. Virgin Islands.

Date of Government Version: 12/31/2004	Source: USGS
Date Data Arrived at EDR: 02/08/2005	Telephone: 703-692-8801
Date Made Active in Reports: 08/04/2005	Last EDR Contact: 05/12/2006
Number of Days to Update: 177	Next Scheduled EDR Contact: 08/07/2006
	Data Release Frequency: Semi-Annually

## **FUDS:** Formerly Used Defense Sites

The listing includes locations of Formerly Used Defense Sites properties where the US Army Corps of Engineers is actively working or will take necessary cleanup actions.

Date of Government Version: 12/05/2005	Source: U.S. Army Corps of Engineers
Date Data Arrived at EDR: 01/19/2006	Telephone: 202-528-4285
Date Made Active in Reports: 02/21/2006	Last EDR Contact: 04/03/2006
Number of Days to Update: 33	Next Scheduled EDR Contact: 07/03/2006
	Data Release Frequency: Varies

## **US BROWNFIELDS:** A Listing of Brownfields Sites

## GOVERNMENT RECORDS SEARCHED / DATA CURRENCY TRACKING

Included in the listing are brownfields properties addresses by Cooperative Agreement Recipients and brownfields properties addressed by Targeted Brownfields Assessments. Targeted Brownfields Assessments-EPA's Targeted Brownfields Assessments (TBA) program is designed to help states, tribes, and municipalities--especially those without EPA Brownfields Assessment Demonstration Pilots--minimize the uncertainties of contamination often associated with brownfields. Under the TBA program, EPA provides funding and/or technical assistance for environmental assessments at brownfields sites throughout the country. Targeted Brownfields Assessments supplement and work with other efforts under EPA's Brownfields Initiative to promote cleanup and redevelopment of brownfields. Cooperative Agreement Recipients-States, political subdivisions, territories, and Indian tribes become Brownfields Cleanup Revolving Loan Fund (BCRLF) cooperative agreement recipients when they enter into BCRLF cooperative agreements with the U.S. EPA. EPA selects BCRLF cooperative agreement recipients based on a proposal and application process. BCRLF cooperative agreement recipients must use EPA funds provided through BCRLF cooperative agreement for specified brownfields-related cleanup activities.

Date of Government Version: 04/26/2006	Source: Environmental Protection Agency
Date Data Arrived at EDR: 04/27/2006	Telephone: 202-566-2777
Date Made Active in Reports: 05/30/2006	Last EDR Contact: 03/13/2006
Number of Days to Update: 33	Next Scheduled EDR Contact: 06/12/2006
	Data Release Frequency: Semi-Annually

### **CONSENT:** Superfund (CERCLA) Consent Decrees

Major legal settlements that establish responsibility and standards for cleanup at NPL (Superfund) sites. Released periodically by United States District Courts after settlement by parties to litigation matters.

Date of Government Version: 12/14/2004	Source: Department of Justice, Consent Decree Library
Date Data Arrived at EDR: 02/15/2005	Telephone: Varies
Date Made Active in Reports: 04/25/2005	Last EDR Contact: 03/13/2006
Number of Days to Update: 69	Next Scheduled EDR Contact: 07/24/2006
	Data Release Frequency: Varies

### **ROD:** Records Of Decision

Record of Decision. ROD documents mandate a permanent remedy at an NPL (Superfund) site containing technical and health information to aid in the cleanup.

Date of Government Version: 04/13/2006	Source: EPA
Date Data Arrived at EDR: 04/28/2006	Telephone: 703-416-0223
Date Made Active in Reports: 05/30/2006	Last EDR Contact: 04/05/2006
Number of Days to Update: 32	Next Scheduled EDR Contact: 07/03/2006
	Data Release Frequency: Annually

### **UMTRA:** Uranium Mill Tailings Sites

Uranium ore was mined by private companies for federal government use in national defense programs. When the mills shut down, large piles of the sand-like material (mill tailings) remain after uranium has been extracted from the ore. Levels of human exposure to radioactive materials from the piles are low; however, in some cases tailings were used as construction materials before the potential health hazards of the tailings were recognized.

Date of Government Version: 11/04/2005	Source: Department of Energy
Date Data Arrived at EDR: 11/28/2005	Telephone: 505-845-0011
Date Made Active in Reports: 01/30/2006	Last EDR Contact: 03/20/2006
Number of Days to Update: 63	Next Scheduled EDR Contact: 06/19/2006
	Data Release Frequency: Varies

### **ODI:** Open Dump Inventory

An open dump is defined as a disposal facility that does not comply with one or more of the Part 257 or Part 258 Subtitle D Criteria.

Date of Government Version: 06/30/1985	Source: Environmental Protection Agency
Date Data Arrived at EDR: 08/09/2004	Telephone: 800-424-9346
Date Made Active in Reports: 09/17/2004	Last EDR Contact: 06/09/2004
Number of Days to Update: 39	Next Scheduled EDR Contact: N/A
	Data Release Frequency: No Update Planned

# GOVERNMENT RECORDS SEARCHED / DATA CURRENCY TRACKING

**TRIS:** Toxic Chemical Release Inventory System

Toxic Release Inventory System. TRIS identifies facilities which release toxic chemicals to the air, water and land in reportable quantities under SARA Title III Section 313.

Date of Government Version: 12/31/2003	Source: EPA
Date Data Arrived at EDR: 07/13/2005	Telephone: 202-566-0250
Date Made Active in Reports: 08/17/2005	Last EDR Contact: 03/21/2006
Number of Days to Update: 35	Next Scheduled EDR Contact: 06/19/2006
	Data Release Frequency: Annually

**TSCA:** Toxic Substances Control Act

Toxic Substances Control Act. TSCA identifies manufacturers and importers of chemical substances included on the TSCA Chemical Substance Inventory list. It includes data on the production volume of these substances by plant site.

Date of Government Version: 12/31/2002	Source: EPA
Date Data Arrived at EDR: 04/14/2006	Telephone: 202-260-5521
Date Made Active in Reports: 05/30/2006	Last EDR Contact: 04/12/2006
Number of Days to Update: 46	Next Scheduled EDR Contact: 07/17/2006
	Data Release Frequency: Every 4 Years

**FTTS:** FIFRA/ TSCA Tracking System - FIFRA (Federal Insecticide, Fungicide, & Rodenticide Act)/TSCA (Toxic Substances Control Act)

FTTS tracks administrative cases and pesticide enforcement actions and compliance activities related to FIFRA, TSCA and EPCRA (Emergency Planning and Community Right-to-Know Act). To maintain currency, EDR contacts the Agency on a quarterly basis.

Date of Government Version: 03/29/2006	Source: EPA/Office of Prevention, Pesticides and Toxic Substances
Date Data Arrived at EDR: 04/26/2006	Telephone: 202-566-1667
Date Made Active in Reports: 05/30/2006	Last EDR Contact: 03/20/2006
Number of Days to Update: 34	Next Scheduled EDR Contact: 06/19/2006
	Data Release Frequency: Quarterly

**FTTS INSP:** FIFRA/ TSCA Tracking System - FIFRA (Federal Insecticide, Fungicide, & Rodenticide Act)/TSCA (Toxic Substances Control Act)

Date of Government Version: 03/31/2006	Source: EPA
Date Data Arrived at EDR: 04/26/2006	Telephone: 202-566-1667
Date Made Active in Reports: 05/30/2006	Last EDR Contact: 03/20/2006
Number of Days to Update: 34	Next Scheduled EDR Contact: 06/19/2006
	Data Release Frequency: Quarterly

**SSTS:** Section 7 Tracking Systems

Section 7 of the Federal Insecticide, Fungicide and Rodenticide Act, as amended (92 Stat. 829) requires all registered pesticide-producing establishments to submit a report to the Environmental Protection Agency by March 1st each year. Each establishment must report the types and amounts of pesticides, active ingredients and devices being produced, and those having been produced and sold or distributed in the past year.

Date of Government Version: 12/31/2004	Source: EPA
Date Data Arrived at EDR: 05/11/2006	Telephone: 202-564-4203
Date Made Active in Reports: 05/22/2006	Last EDR Contact: 03/06/2006
Number of Days to Update: 11	Next Scheduled EDR Contact: 07/17/2006
	Data Release Frequency: Annually

**ICIS:** Integrated Compliance Information System

The Integrated Compliance Information System (ICIS) supports the information needs of the national enforcement and compliance program as well as the unique needs of the National Pollutant Discharge Elimination System (NPDES) program.

Date of Government Version: 02/13/2006	Source: Environmental Protection Agency
Date Data Arrived at EDR: 04/21/2006	Telephone: 202-564-5088
Date Made Active in Reports: 05/11/2006	Last EDR Contact: 04/11/2006
Number of Days to Update: 20	Next Scheduled EDR Contact: 07/17/2006
	Data Release Frequency: Quarterly



# GOVERNMENT RECORDS SEARCHED / DATA CURRENCY TRACKING

## **PADS:** PCB Activity Database System

PCB Activity Database. PADS Identifies generators, transporters, commercial storers and/or brokers and disposers of PCB's who are required to notify the EPA of such activities.

Date of Government Version: 12/27/2005	Source: EPA
Date Data Arrived at EDR: 02/08/2006	Telephone: 202-566-0500
Date Made Active in Reports: 02/27/2006	Last EDR Contact: 05/08/2006
Number of Days to Update: 19	Next Scheduled EDR Contact: 08/07/2006
	Data Release Frequency: Annually

## **MLTS:** Material Licensing Tracking System

MLTS is maintained by the Nuclear Regulatory Commission and contains a list of approximately 8,100 sites which possess or use radioactive materials and which are subject to NRC licensing requirements. To maintain currency, EDR contacts the Agency on a quarterly basis.

Date of Government Version: 04/12/2006	Source: Nuclear Regulatory Commission
Date Data Arrived at EDR: 04/26/2006	Telephone: 301-415-7169
Date Made Active in Reports: 05/30/2006	Last EDR Contact: 04/03/2006
Number of Days to Update: 34	Next Scheduled EDR Contact: 07/03/2006
	Data Release Frequency: Quarterly

## **MINES:** Mines Master Index File

Contains all mine identification numbers issued for mines active or opened since 1971. The data also includes violation information.

Date of Government Version: 02/09/2006	Source: Department of Labor, Mine Safety and Health Administration
Date Data Arrived at EDR: 03/29/2006	Telephone: 303-231-5959
Date Made Active in Reports: 05/30/2006	Last EDR Contact: 03/29/2006
Number of Days to Update: 62	Next Scheduled EDR Contact: 06/26/2006
	Data Release Frequency: Semi-Annually

## **FINDS:** Facility Index System/Facility Registry System

Facility Index System. FINDS contains both facility information and 'pointers' to other sources that contain more detail. EDR includes the following FINDS databases in this report: PCS (Permit Compliance System), AIRS (Aerometric Information Retrieval System), DOCKET (Enforcement Docket used to manage and track information on civil judicial enforcement cases for all environmental statutes), FURS (Federal Underground Injection Control), C-DOCKET (Criminal Docket System used to track criminal enforcement actions for all environmental statutes), FFIS (Federal Facilities Information System), STATE (State Environmental Laws and Statutes), and PADS (PCB Activity Data System).

Date of Government Version: 04/27/2006	Source: EPA
Date Data Arrived at EDR: 05/02/2006	Telephone: N/A
Date Made Active in Reports: 05/30/2006	Last EDR Contact: 04/03/2006
Number of Days to Update: 28	Next Scheduled EDR Contact: 07/03/2006
	Data Release Frequency: Quarterly

## **RAATS:** RCRA Administrative Action Tracking System

RCRA Administration Action Tracking System. RAATS contains records based on enforcement actions issued under RCRA pertaining to major violators and includes administrative and civil actions brought by the EPA. For administration actions after September 30, 1995, data entry in the RAATS database was discontinued. EPA will retain a copy of the database for historical records. It was necessary to terminate RAATS because a decrease in agency resources made it impossible to continue to update the information contained in the database.

Date of Government Version: 04/17/1995	Source: EPA
Date Data Arrived at EDR: 07/03/1995	Telephone: 202-564-4104
Date Made Active in Reports: 08/07/1995	Last EDR Contact: 03/06/2006
Number of Days to Update: 35	Next Scheduled EDR Contact: 06/05/2006
	Data Release Frequency: No Update Planned

## **BRS:** Biennial Reporting System

The Biennial Reporting System is a national system administered by the EPA that collects data on the generation and management of hazardous waste. BRS captures detailed data from two groups: Large Quantity Generators (LQG) and Treatment, Storage, and Disposal Facilities.

# GOVERNMENT RECORDS SEARCHED / DATA CURRENCY TRACKING

Date of Government Version: 12/31/2003  
Date Data Arrived at EDR: 06/17/2005  
Date Made Active in Reports: 08/04/2005  
Number of Days to Update: 48

Source: EPA/NTIS  
Telephone: 800-424-9346  
Last EDR Contact: 03/17/2006  
Next Scheduled EDR Contact: 06/12/2006  
Data Release Frequency: Biennially

## STATE AND LOCAL RECORDS

### **AWP:** Annual Workplan Sites

Known Hazardous Waste Sites. California DTSC's Annual Workplan (AWP), formerly BEP, identifies known hazardous substance sites targeted for cleanup.

Date of Government Version: 08/08/2005  
Date Data Arrived at EDR: 08/29/2005  
Date Made Active in Reports: 09/21/2005  
Number of Days to Update: 23

Source: California Environmental Protection Agency  
Telephone: 916-323-3400  
Last EDR Contact: 04/05/2006  
Next Scheduled EDR Contact: 05/29/2006  
Data Release Frequency: Annually

### **CAL-SITES:** Calsites Database

The Calsites database contains potential or confirmed hazardous substance release properties. In 1996, California EPA reevaluated and significantly reduced the number of sites in the Calsites database.

Date of Government Version: 08/08/2005  
Date Data Arrived at EDR: 08/29/2005  
Date Made Active in Reports: 09/21/2005  
Number of Days to Update: 23

Source: Department of Toxic Substance Control  
Telephone: 916-323-3400  
Last EDR Contact: 05/10/2006  
Next Scheduled EDR Contact: 08/28/2006  
Data Release Frequency: Quarterly

### **CA BOND EXP. PLAN:** Bond Expenditure Plan

Department of Health Services developed a site-specific expenditure plan as the basis for an appropriation of Hazardous Substance Cleanup Bond Act funds. It is not updated.

Date of Government Version: 01/01/1989  
Date Data Arrived at EDR: 07/27/1994  
Date Made Active in Reports: 08/02/1994  
Number of Days to Update: 6

Source: Department of Health Services  
Telephone: 916-255-2118  
Last EDR Contact: 05/31/1994  
Next Scheduled EDR Contact: N/A  
Data Release Frequency: No Update Planned

### **NFA:** No Further Action Determination

This category contains properties at which DTSC has made a clear determination that the property does not pose a problem to the environment or to public health.

Date of Government Version: 08/08/2005  
Date Data Arrived at EDR: 08/29/2005  
Date Made Active in Reports: 10/06/2005  
Number of Days to Update: 38

Source: Department of Toxic Substances Control  
Telephone: 916-323-3400  
Last EDR Contact: 04/05/2006  
Next Scheduled EDR Contact: 05/29/2006  
Data Release Frequency: Quarterly

### **NFE:** Properties Needing Further Evaluation

This category contains properties that are suspected of being contaminated. These are unconfirmed contaminated properties that need to be assessed using the PEA process. PEA in Progress indicates properties where DTSC is currently conducting a PEA. PEA Required indicates properties where DTSC has determined a PEA is required, but not currently underway.

Date of Government Version: 08/08/2005  
Date Data Arrived at EDR: 08/29/2005  
Date Made Active in Reports: 09/21/2005  
Number of Days to Update: 23

Source: Department of Toxic Substances Control  
Telephone: 916-323-3400  
Last EDR Contact: 04/05/2006  
Next Scheduled EDR Contact: 05/29/2006  
Data Release Frequency: Quarterly

# GOVERNMENT RECORDS SEARCHED / DATA CURRENCY TRACKING

## **REF:** Unconfirmed Properties Referred to Another Agency

This category contains properties where contamination has not been confirmed and which were determined as not requiring direct DTSC Site Mitigation Program action or oversight. Accordingly, these sites have been referred to another state or local regulatory agency.

Date of Government Version: 08/08/2005	Source: Department of Toxic Substances Control
Date Data Arrived at EDR: 08/29/2005	Telephone: 916-323-3400
Date Made Active in Reports: 10/06/2005	Last EDR Contact: 04/05/2006
Number of Days to Update: 38	Next Scheduled EDR Contact: 05/29/2006
	Data Release Frequency: Quarterly

## **SCH:** School Property Evaluation Program

This category contains proposed and existing school sites that are being evaluated by DTSC for possible hazardous materials contamination. In some cases, these properties may be listed in the CalSites category depending on the level of threat to public health and safety or the environment they pose.

Date of Government Version: 08/08/2005	Source: Department of Toxic Substances Control
Date Data Arrived at EDR: 08/29/2005	Telephone: 916-323-3400
Date Made Active in Reports: 10/06/2005	Last EDR Contact: 04/05/2006
Number of Days to Update: 38	Next Scheduled EDR Contact: 05/29/2006
	Data Release Frequency: Quarterly

## **TOXIC PITS:** Toxic Pits Cleanup Act Sites

Toxic PITS Cleanup Act Sites. TOXIC PITS identifies sites suspected of containing hazardous substances where cleanup has not yet been completed.

Date of Government Version: 07/01/1995	Source: State Water Resources Control Board
Date Data Arrived at EDR: 08/30/1995	Telephone: 916-227-4364
Date Made Active in Reports: 09/26/1995	Last EDR Contact: 05/01/2006
Number of Days to Update: 27	Next Scheduled EDR Contact: 07/31/2006
	Data Release Frequency: No Update Planned

## **SWF/LF (SWIS):** Solid Waste Information System

Active, Closed and Inactive Landfills. SWF/LF records typically contain an inventory of solid waste disposal facilities or landfills. These may be active or inactive facilities or open dumps that failed to meet RCRA Section 4004 criteria for solid waste landfills or disposal sites.

Date of Government Version: 03/13/2006	Source: Integrated Waste Management Board
Date Data Arrived at EDR: 03/15/2006	Telephone: 916-341-6320
Date Made Active in Reports: 04/13/2006	Last EDR Contact: 03/15/2006
Number of Days to Update: 29	Next Scheduled EDR Contact: 06/12/2006
	Data Release Frequency: Quarterly

## **CA WDS:** Waste Discharge System

Sites which have been issued waste discharge requirements.

Date of Government Version: 03/20/2006	Source: State Water Resources Control Board
Date Data Arrived at EDR: 03/21/2006	Telephone: 916-341-5227
Date Made Active in Reports: 04/13/2006	Last EDR Contact: 03/21/2006
Number of Days to Update: 23	Next Scheduled EDR Contact: 06/19/2006
	Data Release Frequency: Quarterly

## **WMUDS/SWAT:** Waste Management Unit Database

Waste Management Unit Database System. WMUDS is used by the State Water Resources Control Board staff and the Regional Water Quality Control Boards for program tracking and inventory of waste management units. WMUDS is composed of the following databases: Facility Information, Scheduled Inspections Information, Waste Management Unit Information, SWAT Program Information, SWAT Report Summary Information, SWAT Report Summary Data, Chapter 15 (formerly Subchapter 15) Information, Chapter 15 Monitoring Parameters, TPCA Program Information, RCRA Program Information, Closure Information, and Interested Parties Information.

# GOVERNMENT RECORDS SEARCHED / DATA CURRENCY TRACKING

Date of Government Version: 04/01/2000  
Date Data Arrived at EDR: 04/10/2000  
Date Made Active in Reports: 05/10/2000  
Number of Days to Update: 30

Source: State Water Resources Control Board  
Telephone: 916-227-4448  
Last EDR Contact: 03/06/2006  
Next Scheduled EDR Contact: 06/05/2006  
Data Release Frequency: Quarterly

## **CORTESE:** "Cortese" Hazardous Waste & Substances Sites List

The sites for the list are designated by the State Water Resource Control Board (LUST), the Integrated Waste Board (SWF/LS), and the Department of Toxic Substances Control (Cal-Sites). This listing is no longer updated by the state agency.

Date of Government Version: 04/01/2001  
Date Data Arrived at EDR: 05/29/2001  
Date Made Active in Reports: 07/26/2001  
Number of Days to Update: 58

Source: CAL EPA/Office of Emergency Information  
Telephone: 916-323-9100  
Last EDR Contact: 04/25/2006  
Next Scheduled EDR Contact: 07/24/2006  
Data Release Frequency: No Update Planned

## **SWRCY:** Recycler Database

A listing of recycling facilities in California.

Date of Government Version: 04/07/2006  
Date Data Arrived at EDR: 04/11/2006  
Date Made Active in Reports: 05/11/2006  
Number of Days to Update: 30

Source: Department of Conservation  
Telephone: 916-323-3836  
Last EDR Contact: 04/11/2006  
Next Scheduled EDR Contact: 07/10/2006  
Data Release Frequency: Quarterly

## **LUST:** Geotracker's Leaking Underground Fuel Tank Report

Leaking Underground Storage Tank Incident Reports. LUST records contain an inventory of reported leaking underground storage tank incidents. Not all states maintain these records, and the information stored varies by state.

Date of Government Version: 04/10/2006  
Date Data Arrived at EDR: 04/11/2006  
Date Made Active in Reports: 05/11/2006  
Number of Days to Update: 30

Source: State Water Resources Control Board  
Telephone: 916-341-5752  
Last EDR Contact: 04/11/2006  
Next Scheduled EDR Contact: 07/10/2006  
Data Release Frequency: Quarterly

## **LUST REG 4:** Underground Storage Tank Leak List

Los Angeles, Ventura counties. For more current information, please refer to the State Water Resources Control Board's LUST database.

Date of Government Version: 09/07/2004  
Date Data Arrived at EDR: 09/07/2004  
Date Made Active in Reports: 10/12/2004  
Number of Days to Update: 35

Source: California Regional Water Quality Control Board Los Angeles Region (4)  
Telephone: 213-576-6600  
Last EDR Contact: 03/28/2006  
Next Scheduled EDR Contact: 06/26/2006  
Data Release Frequency: No Update Planned

## **LUST REG 6L:** Leaking Underground Storage Tank Case Listing

For more current information, please refer to the State Water Resources Control Board's LUST database.

Date of Government Version: 09/09/2003  
Date Data Arrived at EDR: 09/10/2003  
Date Made Active in Reports: 10/07/2003  
Number of Days to Update: 27

Source: California Regional Water Quality Control Board Lahontan Region (6)  
Telephone: 916-542-5424  
Last EDR Contact: 03/06/2006  
Next Scheduled EDR Contact: 06/05/2006  
Data Release Frequency: No Update Planned

## **LUST REG 9:** Leaking Underground Storage Tank Report

Orange, Riverside, San Diego counties. For more current information, please refer to the State Water Resources Control Board's LUST database.

# GOVERNMENT RECORDS SEARCHED / DATA CURRENCY TRACKING

Date of Government Version: 03/01/2001  
Date Data Arrived at EDR: 04/23/2001  
Date Made Active in Reports: 05/21/2001  
Number of Days to Update: 28

Source: California Regional Water Quality Control Board San Diego Region (9)  
Telephone: 858-467-2980  
Last EDR Contact: 04/11/2006  
Next Scheduled EDR Contact: 07/17/2006  
Data Release Frequency: No Update Planned

## LUST REG 8: Leaking Underground Storage Tanks

California Regional Water Quality Control Board Santa Ana Region (8). For more current information, please refer to the State Water Resources Control Board's LUST database.

Date of Government Version: 02/14/2005  
Date Data Arrived at EDR: 02/15/2005  
Date Made Active in Reports: 03/28/2005  
Number of Days to Update: 41

Source: California Regional Water Quality Control Board Santa Ana Region (8)  
Telephone: 951-782-4130  
Last EDR Contact: 05/08/2006  
Next Scheduled EDR Contact: 08/07/2006  
Data Release Frequency: Varies

## LUST REG 7: Leaking Underground Storage Tank Case Listing

Date of Government Version: 02/26/2004  
Date Data Arrived at EDR: 02/26/2004  
Date Made Active in Reports: 03/24/2004  
Number of Days to Update: 27

Source: California Regional Water Quality Control Board Colorado River Basin Region (7)  
Telephone: 760-346-7491  
Last EDR Contact: 05/22/2006  
Next Scheduled EDR Contact: 08/21/2006  
Data Release Frequency: No Update Planned

## LUST REG 6V: Leaking Underground Storage Tank Case Listing

Date of Government Version: 06/07/2005  
Date Data Arrived at EDR: 06/07/2005  
Date Made Active in Reports: 06/29/2005  
Number of Days to Update: 22

Source: California Regional Water Quality Control Board Victorville Branch Office (6)  
Telephone: 760-346-7491  
Last EDR Contact: 04/03/2006  
Next Scheduled EDR Contact: 07/03/2006  
Data Release Frequency: No Update Planned

## LUST REG 5: Leaking Underground Storage Tank Database

Date of Government Version: 04/01/2006  
Date Data Arrived at EDR: 04/27/2006  
Date Made Active in Reports: 05/26/2006  
Number of Days to Update: 29

Source: California Regional Water Quality Control Board Central Valley Region (5)  
Telephone: 916-464-3291  
Last EDR Contact: 04/27/2006  
Next Scheduled EDR Contact: 07/03/2006  
Data Release Frequency: Quarterly

## LUST REG 3: Leaking Underground Storage Tank Database

Date of Government Version: 05/19/2003  
Date Data Arrived at EDR: 05/19/2003  
Date Made Active in Reports: 06/02/2003  
Number of Days to Update: 14

Source: California Regional Water Quality Control Board Central Coast Region (3)  
Telephone: 805-549-3147  
Last EDR Contact: 05/15/2006  
Next Scheduled EDR Contact: 08/14/2006  
Data Release Frequency: No Update Planned

## LUST REG 1: Active Toxic Site Investigation

Del Norte, Humboldt, Lake, Mendocino, Modoc, Siskiyou, Sonoma, Trinity counties. For more current information, please refer to the State Water Resources Control Board's LUST database.

Date of Government Version: 02/01/2001  
Date Data Arrived at EDR: 02/28/2001  
Date Made Active in Reports: 03/29/2001  
Number of Days to Update: 29

Source: California Regional Water Quality Control Board North Coast (1)  
Telephone: 707-576-2220  
Last EDR Contact: 05/22/2006  
Next Scheduled EDR Contact: 08/21/2006  
Data Release Frequency: No Update Planned

## LUST REG 2: Fuel Leak List

# GOVERNMENT RECORDS SEARCHED / DATA CURRENCY TRACKING

Date of Government Version: 09/30/2004  
Date Data Arrived at EDR: 10/20/2004  
Date Made Active in Reports: 11/19/2004  
Number of Days to Update: 30

Source: California Regional Water Quality Control Board San Francisco Bay Region (2)  
Telephone: 510-286-0457  
Last EDR Contact: 04/10/2006  
Next Scheduled EDR Contact: 07/10/2006  
Data Release Frequency: Quarterly

## CA FID UST: Facility Inventory Database

The Facility Inventory Database (FID) contains a historical listing of active and inactive underground storage tank locations from the State Water Resource Control Board. Refer to local/county source for current data.

Date of Government Version: 10/31/1994  
Date Data Arrived at EDR: 09/05/1995  
Date Made Active in Reports: 09/29/1995  
Number of Days to Update: 24

Source: California Environmental Protection Agency  
Telephone: 916-341-5851  
Last EDR Contact: 12/28/1998  
Next Scheduled EDR Contact: N/A  
Data Release Frequency: No Update Planned

## SLIC: Statewide SLIC Cases

The Spills, Leaks, Investigations, and Cleanups (SLIC) listings includes unauthorized discharges from spills and leaks, other than from underground storage tanks or other regulated sites.

Date of Government Version: 04/10/2006  
Date Data Arrived at EDR: 04/11/2006  
Date Made Active in Reports: 05/11/2006  
Number of Days to Update: 30

Source: State Water Resources Control Board  
Telephone: 916-341-5752  
Last EDR Contact: 04/11/2006  
Next Scheduled EDR Contact: 07/10/2006  
Data Release Frequency: Varies

## SLIC REG 1: Active Toxic Site Investigations

Date of Government Version: 04/03/2003  
Date Data Arrived at EDR: 04/07/2003  
Date Made Active in Reports: 04/25/2003  
Number of Days to Update: 18

Source: California Regional Water Quality Control Board, North Coast Region (1)  
Telephone: 707-576-2220  
Last EDR Contact: 05/23/2006  
Next Scheduled EDR Contact: 08/21/2006  
Data Release Frequency: No Update Planned

## SLIC REG 2: Spills, Leaks, Investigation & Cleanup Cost Recovery Listing

Any contaminated site that impacts groundwater or has the potential to impact groundwater.

Date of Government Version: 09/30/2004  
Date Data Arrived at EDR: 10/20/2004  
Date Made Active in Reports: 11/19/2004  
Number of Days to Update: 30

Source: Regional Water Quality Control Board San Francisco Bay Region (2)  
Telephone: 510-286-0457  
Last EDR Contact: 04/10/2006  
Next Scheduled EDR Contact: 07/10/2006  
Data Release Frequency: Quarterly

## SLIC REG 3: Spills, Leaks, Investigation & Cleanup Cost Recovery Listing

Any contaminated site that impacts groundwater or has the potential to impact groundwater.

Date of Government Version: 02/17/2006  
Date Data Arrived at EDR: 02/17/2006  
Date Made Active in Reports: 03/13/2006  
Number of Days to Update: 24

Source: California Regional Water Quality Control Board Central Coast Region (3)  
Telephone: 805-549-3147  
Last EDR Contact: 05/15/2006  
Next Scheduled EDR Contact: 08/14/2006  
Data Release Frequency: Semi-Annually

## SLIC REG 4: Spills, Leaks, Investigation & Cleanup Cost Recovery Listing

Any contaminated site that impacts groundwater or has the potential to impact groundwater.

Date of Government Version: 11/17/2004  
Date Data Arrived at EDR: 11/18/2004  
Date Made Active in Reports: 01/04/2005  
Number of Days to Update: 47

Source: Region Water Quality Control Board Los Angeles Region (4)  
Telephone: 213-576-6600  
Last EDR Contact: 04/26/2006  
Next Scheduled EDR Contact: 07/24/2006  
Data Release Frequency: Varies

# GOVERNMENT RECORDS SEARCHED / DATA CURRENCY TRACKING

## **SLIC REG 5:** Spills, Leaks, Investigation & Cleanup Cost Recovery Listing

Unregulated sites that impact groundwater or have the potential to impact groundwater.

Date of Government Version: 04/01/2005  
Date Data Arrived at EDR: 04/05/2005  
Date Made Active in Reports: 04/21/2005  
Number of Days to Update: 16

Source: Regional Water Quality Control Board Central Valley Region (5)  
Telephone: 916-464-3291  
Last EDR Contact: 04/05/2006  
Next Scheduled EDR Contact: 07/03/2006  
Data Release Frequency: Semi-Annually

## **SLIC REG 6V:** Spills, Leaks, Investigation & Cleanup Cost Recovery Listing

Date of Government Version: 05/24/2005  
Date Data Arrived at EDR: 05/25/2005  
Date Made Active in Reports: 06/16/2005  
Number of Days to Update: 22

Source: Regional Water Quality Control Board, Victorville Branch  
Telephone: 619-241-6583  
Last EDR Contact: 04/03/2006  
Next Scheduled EDR Contact: 07/03/2006  
Data Release Frequency: Semi-Annually

## **SLIC REG 6L:** SLIC Sites

Date of Government Version: 09/07/2004  
Date Data Arrived at EDR: 09/07/2004  
Date Made Active in Reports: 10/12/2004  
Number of Days to Update: 35

Source: California Regional Water Quality Control Board, Lahontan Region  
Telephone: 530-542-5574  
Last EDR Contact: 03/06/2006  
Next Scheduled EDR Contact: 06/05/2006  
Data Release Frequency: No Update Planned

## **SLIC REG 7:** SLIC List

Date of Government Version: 11/24/2004  
Date Data Arrived at EDR: 11/29/2004  
Date Made Active in Reports: 01/04/2005  
Number of Days to Update: 36

Source: California Regional Quality Control Board, Colorado River Basin Region  
Telephone: 760-346-7491  
Last EDR Contact: 05/23/2006  
Next Scheduled EDR Contact: 08/21/2006  
Data Release Frequency: No Update Planned

## **SLIC REG 8:** Spills, Leaks, Investigation & Cleanup Cost Recovery Listing

Date of Government Version: 04/06/2006  
Date Data Arrived at EDR: 04/06/2006  
Date Made Active in Reports: 05/11/2006  
Number of Days to Update: 35

Source: California Region Water Quality Control Board Santa Ana Region (8)  
Telephone: 951-782-3298  
Last EDR Contact: 04/05/2006  
Next Scheduled EDR Contact: 07/03/2006  
Data Release Frequency: Semi-Annually

## **SLIC REG 9:** Spills, Leaks, Investigation & Cleanup Cost Recovery Listing

Date of Government Version: 03/14/2006  
Date Data Arrived at EDR: 03/14/2006  
Date Made Active in Reports: 04/13/2006  
Number of Days to Update: 30

Source: California Regional Water Quality Control Board San Diego Region (9)  
Telephone: 858-467-2980  
Last EDR Contact: 05/30/2006  
Next Scheduled EDR Contact: 08/28/2006  
Data Release Frequency: Annually

## **UST:** Active UST Facilities

Active UST facilities gathered from the local regulatory agencies

Date of Government Version: 04/10/2006  
Date Data Arrived at EDR: 04/11/2006  
Date Made Active in Reports: 05/01/2006  
Number of Days to Update: 20

Source: SWRCB  
Telephone: 916-341-5851  
Last EDR Contact: 04/11/2006  
Next Scheduled EDR Contact: 07/10/2006  
Data Release Frequency: Semi-Annually

## **HIST UST:** Hazardous Substance Storage Container Database

The Hazardous Substance Storage Container Database is a historical listing of UST sites. Refer to local/county source for current data.

# GOVERNMENT RECORDS SEARCHED / DATA CURRENCY TRACKING

Date of Government Version: 10/15/1990  
Date Data Arrived at EDR: 01/25/1991  
Date Made Active in Reports: 02/12/1991  
Number of Days to Update: 18

Source: State Water Resources Control Board  
Telephone: 916-341-5851  
Last EDR Contact: 07/26/2001  
Next Scheduled EDR Contact: N/A  
Data Release Frequency: No Update Planned

**AST:** Aboveground Petroleum Storage Tank Facilities  
Registered Aboveground Storage Tanks.

Date of Government Version: 01/30/2006  
Date Data Arrived at EDR: 01/30/2006  
Date Made Active in Reports: 02/17/2006  
Number of Days to Update: 18

Source: State Water Resources Control Board  
Telephone: 916-341-5712  
Last EDR Contact: 05/26/2006  
Next Scheduled EDR Contact: 07/31/2006  
Data Release Frequency: Quarterly

**SWEEPS UST:** SWEEPS UST Listing

Statewide Environmental Evaluation and Planning System. This underground storage tank listing was updated and maintained by a company contacted by the SWRCB in the early 1980's. The listing is no longer updated or maintained. The local agency is the contact for more information on a site on the SWEEPS list.

Date of Government Version: 06/01/1994  
Date Data Arrived at EDR: 07/07/2005  
Date Made Active in Reports: 08/11/2005  
Number of Days to Update: 35

Source: State Water Resources Control Board  
Telephone: N/A  
Last EDR Contact: 06/03/2005  
Next Scheduled EDR Contact: N/A  
Data Release Frequency: No Update Planned

**CHMIRS:** California Hazardous Material Incident Report System

California Hazardous Material Incident Reporting System. CHMIRS contains information on reported hazardous material incidents (accidental releases or spills).

Date of Government Version: 12/31/2004  
Date Data Arrived at EDR: 11/30/2005  
Date Made Active in Reports: 01/19/2006  
Number of Days to Update: 50

Source: Office of Emergency Services  
Telephone: 916-845-8400  
Last EDR Contact: 05/22/2006  
Next Scheduled EDR Contact: 08/21/2006  
Data Release Frequency: Varies

**NOTIFY 65:** Proposition 65 Records

Proposition 65 Notification Records. NOTIFY 65 contains facility notifications about any release which could impact drinking water and thereby expose the public to a potential health risk.

Date of Government Version: 10/21/1993  
Date Data Arrived at EDR: 11/01/1993  
Date Made Active in Reports: 11/19/1993  
Number of Days to Update: 18

Source: State Water Resources Control Board  
Telephone: 916-445-3846  
Last EDR Contact: 04/11/2006  
Next Scheduled EDR Contact: 07/17/2006  
Data Release Frequency: No Update Planned

**DEED:** Deed Restriction Listing



## GOVERNMENT RECORDS SEARCHED / DATA CURRENCY TRACKING

Site Mitigation and Brownfields Reuse Program Facility Sites with Deed Restrictions & Hazardous Waste Management Program Facility Sites with Deed / Land Use Restriction. The DTSC Site Mitigation and Brownfields Reuse Program (SMBRP) list includes sites cleaned up under the program's oversight and generally does not include current or former hazardous waste facilities that required a hazardous waste facility permit. The list represents deed restrictions that are active. Some sites have multiple deed restrictions. The DTSC Hazardous Waste Management Program (HWMP) has developed a list of current or former hazardous waste facilities that have a recorded land use restriction at the local county recorder's office. The land use restrictions on this list were required by the DTSC HWMP as a result of the presence of hazardous substances that remain on site after the facility (or part of the facility) has been closed or cleaned up. The types of land use restriction include deed notice, deed restriction, or a land use restriction that binds current and future owners.

Date of Government Version: 04/04/2006	Source: Department of Toxic Substances Control
Date Data Arrived at EDR: 04/05/2006	Telephone: 916-323-3400
Date Made Active in Reports: 05/11/2006	Last EDR Contact: 04/05/2006
Number of Days to Update: 36	Next Scheduled EDR Contact: 07/03/2006
	Data Release Frequency: Semi-Annually

### **VCP:** Voluntary Cleanup Program Properties

Contains low threat level properties with either confirmed or unconfirmed releases and the project proponents have request that DTSC oversee investigation and/or cleanup activities and have agreed to provide coverage for DTSC's costs.

Date of Government Version: 08/08/2005	Source: Department of Toxic Substances Control
Date Data Arrived at EDR: 08/29/2005	Telephone: 916-323-3400
Date Made Active in Reports: 09/21/2005	Last EDR Contact: 04/05/2006
Number of Days to Update: 23	Next Scheduled EDR Contact: 05/29/2006
	Data Release Frequency: Quarterly

### **DRYCLEANERS:** Cleaner Facilities

A list of drycleaner related facilities that have EPA ID numbers. These are facilities with certain SIC codes: power laundries, family and commercial; garment pressing and cleaner's agents; linen supply; coin-operated laundries and cleaning; drycleaning plants, except rugs; carpet and upholster cleaning; industrial launderers; laundry and garment services.

Date of Government Version: 04/18/2005	Source: Department of Toxic Substance Control
Date Data Arrived at EDR: 04/18/2005	Telephone: 916-327-4498
Date Made Active in Reports: 05/06/2005	Last EDR Contact: 04/03/2006
Number of Days to Update: 18	Next Scheduled EDR Contact: 07/03/2006
	Data Release Frequency: Annually

### **WIP:** Well Investigation Program Case List

Well Investigation Program case in the San Gabriel and San Fernando Valley area.

Date of Government Version: 04/30/2006	Source: Los Angeles Water Quality Control Board
Date Data Arrived at EDR: 05/04/2006	Telephone: 213-576-6726
Date Made Active in Reports: 05/26/2006	Last EDR Contact: 04/26/2006
Number of Days to Update: 22	Next Scheduled EDR Contact: 07/24/2006
	Data Release Frequency: Varies

### **CDL:** Clandestine Drug Labs

A listing of drug lab locations. Listing of a location in this database does not indicate that any illegal drug lab materials were or were not present there, and does not constitute a determination that the location either requires or does not require additional cleanup work.

Date of Government Version: 12/31/2005	Source: Department of Toxic Substances Control
Date Data Arrived at EDR: 02/10/2006	Telephone: 916-255-6504
Date Made Active in Reports: 03/13/2006	Last EDR Contact: 05/08/2006
Number of Days to Update: 31	Next Scheduled EDR Contact: 07/24/2006
	Data Release Frequency: Varies

# GOVERNMENT RECORDS SEARCHED / DATA CURRENCY TRACKING

## **HAZNET:** Facility and Manifest Data

Facility and Manifest Data. The data is extracted from the copies of hazardous waste manifests received each year by the DTSC. The annual volume of manifests is typically 700,000 - 1,000,000 annually, representing approximately 350,000 - 500,000 shipments. Data are from the manifests submitted without correction, and therefore many contain some invalid values for data elements such as generator ID, TSD ID, waste category, and disposal method.

Date of Government Version: 12/31/2003	Source: California Environmental Protection Agency
Date Data Arrived at EDR: 10/11/2005	Telephone: 916-255-1136
Date Made Active in Reports: 10/31/2005	Last EDR Contact: 05/11/2006
Number of Days to Update: 20	Next Scheduled EDR Contact: 08/07/2006
	Data Release Frequency: Annually

## **EMI:** Emissions Inventory Data

Toxics and criteria pollutant emissions data collected by the ARB and local air pollution agencies.

Date of Government Version: 12/31/2004	Source: California Air Resources Board
Date Data Arrived at EDR: 04/14/2006	Telephone: 916-322-2990
Date Made Active in Reports: 05/11/2006	Last EDR Contact: 04/14/2006
Number of Days to Update: 27	Next Scheduled EDR Contact: 07/17/2006
	Data Release Frequency: Varies

## **TRIBAL RECORDS**

### **INDIAN RESERV:** Indian Reservations

This map layer portrays Indian administered lands of the United States that have any area equal to or greater than 640 acres.

Date of Government Version: 12/31/2004	Source: USGS
Date Data Arrived at EDR: 02/08/2005	Telephone: 202-208-3710
Date Made Active in Reports: 08/04/2005	Last EDR Contact: 05/12/2006
Number of Days to Update: 177	Next Scheduled EDR Contact: 08/07/2006
	Data Release Frequency: Semi-Annually

### **INDIAN LUST:** Leaking Underground Storage Tanks on Indian Land

LUSTs on Indian land in Alaska, Idaho, Oregon and Washington.

Date of Government Version: 09/07/2005	Source: EPA Region 10
Date Data Arrived at EDR: 09/08/2005	Telephone: 206-553-2857
Date Made Active in Reports: 10/31/2005	Last EDR Contact: 05/23/2006
Number of Days to Update: 53	Next Scheduled EDR Contact: 08/21/2006
	Data Release Frequency: Varies

### **INDIAN LUST:** Leaking Underground Storage Tanks on Indian Land

LUSTs on Indian land in Arizona, California, New Mexico and Nevada

Date of Government Version: 03/01/2006	Source: Environmental Protection Agency
Date Data Arrived at EDR: 03/22/2006	Telephone: 415-972-3372
Date Made Active in Reports: 04/13/2006	Last EDR Contact: 02/20/2006
Number of Days to Update: 22	Next Scheduled EDR Contact: 05/22/2006
	Data Release Frequency: Varies

### **INDIAN UST:** Underground Storage Tanks on Indian Land

Date of Government Version: 03/01/2006	Source: EPA Region 9
Date Data Arrived at EDR: 03/22/2006	Telephone: 415-972-3368
Date Made Active in Reports: 04/13/2006	Last EDR Contact: 05/23/2006
Number of Days to Update: 22	Next Scheduled EDR Contact: 08/21/2006
	Data Release Frequency: Varies

# GOVERNMENT RECORDS SEARCHED / DATA CURRENCY TRACKING

## EDR PROPRIETARY RECORDS

### **Manufactured Gas Plants:** EDR Proprietary Manufactured Gas Plants

The EDR Proprietary Manufactured Gas Plant Database includes records of coal gas plants (manufactured gas plants) compiled by EDR's researchers. Manufactured gas sites were used in the United States from the 1800's to 1950's to produce a gas that could be distributed and used as fuel. These plants used whale oil, rosin, coal, or a mixture of coal, oil, and water that also produced a significant amount of waste. Many of the byproducts of the gas production, such as coal tar (oily waste containing volatile and non-volatile chemicals), sludges, oils and other compounds are potentially hazardous to human health and the environment. The byproduct from this process was frequently disposed of directly at the plant site and can remain or spread slowly, serving as a continuous source of soil and groundwater contamination.

Date of Government Version: N/A  
Date Data Arrived at EDR: N/A  
Date Made Active in Reports: N/A  
Number of Days to Update: N/A

Source: EDR, Inc.  
Telephone: N/A  
Last EDR Contact: N/A  
Next Scheduled EDR Contact: N/A  
Data Release Frequency: No Update Planned

## COUNTY RECORDS

### **ALAMEDA COUNTY:**

#### **Contaminated Sites**

A listing of contaminated sites overseen by the Toxic Release Program (oil and groundwater contamination from chemical releases and spills) and the Leaking Underground Storage Tank Program (soil and ground water contamination from leaking petroleum USTs).

Date of Government Version: 02/16/2006  
Date Data Arrived at EDR: 02/17/2006  
Date Made Active in Reports: 03/13/2006  
Number of Days to Update: 24

Source: Alameda County Environmental Health Services  
Telephone: 510-567-6700  
Last EDR Contact: 04/25/2006  
Next Scheduled EDR Contact: 07/24/2006  
Data Release Frequency: Semi-Annually

#### **Underground Tanks**

Date of Government Version: 02/27/2006  
Date Data Arrived at EDR: 02/28/2006  
Date Made Active in Reports: 03/23/2006  
Number of Days to Update: 23

Source: Alameda County Environmental Health Services  
Telephone: 510-567-6700  
Last EDR Contact: 04/25/2006  
Next Scheduled EDR Contact: 07/24/2006  
Data Release Frequency: Semi-Annually

### **CONTRA COSTA COUNTY:**

#### **Site List**

List includes sites from the underground tank, hazardous waste generator and business plan/2185 programs.

Date of Government Version: 03/20/2006  
Date Data Arrived at EDR: 03/21/2006  
Date Made Active in Reports: 04/13/2006  
Number of Days to Update: 23

Source: Contra Costa Health Services Department  
Telephone: 925-646-2286  
Last EDR Contact: 05/30/2006  
Next Scheduled EDR Contact: 05/29/2006  
Data Release Frequency: Semi-Annually

### **FRESNO COUNTY:**

#### **CUPA Resources List**

Certified Unified Program Agency. CUPA's are responsible for implementing a unified hazardous materials and hazardous waste management regulatory program. The agency provides oversight of businesses that deal with hazardous materials, operate underground storage tanks or aboveground storage tanks.

# GOVERNMENT RECORDS SEARCHED / DATA CURRENCY TRACKING

Date of Government Version: 04/10/2006  
Date Data Arrived at EDR: 04/10/2006  
Date Made Active in Reports: 05/11/2006  
Number of Days to Update: 31

Source: Dept. of Community Health  
Telephone: 559-445-3271  
Last EDR Contact: 04/10/2006  
Next Scheduled EDR Contact: 08/07/2006  
Data Release Frequency: Semi-Annually

## KERN COUNTY:

### Underground Storage Tank Sites & Tank Listing

Kern County Sites and Tanks Listing.

Date of Government Version: 03/27/2006  
Date Data Arrived at EDR: 03/28/2006  
Date Made Active in Reports: 05/01/2006  
Number of Days to Update: 34

Source: Kern County Environment Health Services Department  
Telephone: 661-862-8700  
Last EDR Contact: 03/27/2006  
Next Scheduled EDR Contact: 06/05/2006  
Data Release Frequency: Quarterly

## LOS ANGELES COUNTY:

### San Gabriel Valley Areas of Concern

San Gabriel Valley areas where VOC contamination is at or above the MCL as designated by region 9 EPA office.

Date of Government Version: 12/31/1998  
Date Data Arrived at EDR: 07/07/1999  
Date Made Active in Reports: N/A  
Number of Days to Update: 0

Source: EPA Region 9  
Telephone: 415-972-3178  
Last EDR Contact: 05/16/2006  
Next Scheduled EDR Contact: N/A  
Data Release Frequency: No Update Planned

### City of El Segundo Underground Storage Tank

Date of Government Version: 02/27/2006  
Date Data Arrived at EDR: 02/28/2006  
Date Made Active in Reports: 03/23/2006  
Number of Days to Update: 23

Source: City of El Segundo Fire Department  
Telephone: 310-524-2236  
Last EDR Contact: 05/30/2006  
Next Scheduled EDR Contact: 08/14/2006  
Data Release Frequency: Semi-Annually

### City of Long Beach Underground Storage Tank

Date of Government Version: 03/28/2003  
Date Data Arrived at EDR: 10/23/2003  
Date Made Active in Reports: 11/26/2003  
Number of Days to Update: 34

Source: City of Long Beach Fire Department  
Telephone: 562-570-2563  
Last EDR Contact: 05/23/2006  
Next Scheduled EDR Contact: 08/21/2006  
Data Release Frequency: Annually

### City of Torrance Underground Storage Tank

Date of Government Version: 02/27/2006  
Date Data Arrived at EDR: 02/28/2006  
Date Made Active in Reports: 03/23/2006  
Number of Days to Update: 23

Source: City of Torrance Fire Department  
Telephone: 310-618-2973  
Last EDR Contact: 05/30/2006  
Next Scheduled EDR Contact: 08/14/2006  
Data Release Frequency: Semi-Annually

### HMS: Street Number List

Industrial Waste and Underground Storage Tank Sites.

Date of Government Version: 01/31/2006  
Date Data Arrived at EDR: 03/24/2006  
Date Made Active in Reports: 04/13/2006  
Number of Days to Update: 20

Source: Department of Public Works  
Telephone: 626-458-3517  
Last EDR Contact: 05/15/2006  
Next Scheduled EDR Contact: 08/14/2006  
Data Release Frequency: Semi-Annually

# GOVERNMENT RECORDS SEARCHED / DATA CURRENCY TRACKING

## List of Solid Waste Facilities

Date of Government Version: 02/14/2006  
Date Data Arrived at EDR: 02/28/2006  
Date Made Active in Reports: 03/13/2006  
Number of Days to Update: 13

Source: La County Department of Public Works  
Telephone: 818-458-5185  
Last EDR Contact: 05/18/2006  
Next Scheduled EDR Contact: 08/14/2006  
Data Release Frequency: Varies

## City of Los Angeles Landfills

Date of Government Version: 03/01/2006  
Date Data Arrived at EDR: 04/06/2006  
Date Made Active in Reports: 05/11/2006  
Number of Days to Update: 35

Source: Engineering & Construction Division  
Telephone: 213-473-7869  
Last EDR Contact: 03/15/2006  
Next Scheduled EDR Contact: 06/12/2006  
Data Release Frequency: Varies

## Site Mitigation List

Industrial sites that have had some sort of spill or complaint.

Date of Government Version: 01/05/2006  
Date Data Arrived at EDR: 02/16/2006  
Date Made Active in Reports: 03/13/2006  
Number of Days to Update: 25

Source: Community Health Services  
Telephone: 323-890-7806  
Last EDR Contact: 05/15/2006  
Next Scheduled EDR Contact: 08/14/2006  
Data Release Frequency: Annually

## MARIN COUNTY:

### Underground Storage Tank Sites

Currently permitted USTs in Marin County.

Date of Government Version: 02/10/2006  
Date Data Arrived at EDR: 02/28/2006  
Date Made Active in Reports: 03/23/2006  
Number of Days to Update: 23

Source: Public Works Department Waste Management  
Telephone: 415-499-6647  
Last EDR Contact: 05/01/2006  
Next Scheduled EDR Contact: 07/31/2006  
Data Release Frequency: Semi-Annually

## NAPA COUNTY:

### Sites With Reported Contamination

Date of Government Version: 04/03/2006  
Date Data Arrived at EDR: 04/04/2006  
Date Made Active in Reports: 04/13/2006  
Number of Days to Update: 9

Source: Napa County Department of Environmental Management  
Telephone: 707-253-4269  
Last EDR Contact: 03/27/2006  
Next Scheduled EDR Contact: 06/26/2006  
Data Release Frequency: Semi-Annually

### Closed and Operating Underground Storage Tank Sites

Date of Government Version: 04/03/2006  
Date Data Arrived at EDR: 04/04/2006  
Date Made Active in Reports: 05/01/2006  
Number of Days to Update: 27

Source: Napa County Department of Environmental Management  
Telephone: 707-253-4269  
Last EDR Contact: 03/27/2006  
Next Scheduled EDR Contact: 06/26/2006  
Data Release Frequency: Annually

## ORANGE COUNTY:

# GOVERNMENT RECORDS SEARCHED / DATA CURRENCY TRACKING

## List of Industrial Site Cleanups

Petroleum and non-petroleum spills.

Date of Government Version: 02/01/2006  
Date Data Arrived at EDR: 03/27/2006  
Date Made Active in Reports: 04/13/2006  
Number of Days to Update: 17

Source: Health Care Agency  
Telephone: 714-834-3446  
Last EDR Contact: 03/08/2006  
Next Scheduled EDR Contact: 06/05/2006  
Data Release Frequency: Annually

## List of Underground Storage Tank Cleanups

Orange County Underground Storage Tank Cleanups (LUST).

Date of Government Version: 03/01/2006  
Date Data Arrived at EDR: 03/29/2006  
Date Made Active in Reports: 04/13/2006  
Number of Days to Update: 15

Source: Health Care Agency  
Telephone: 714-834-3446  
Last EDR Contact: 03/08/2006  
Next Scheduled EDR Contact: 06/05/2006  
Data Release Frequency: Quarterly

## List of Underground Storage Tank Facilities

Orange County Underground Storage Tank Facilities (UST).

Date of Government Version: 03/01/2006  
Date Data Arrived at EDR: 03/28/2006  
Date Made Active in Reports: 05/01/2006  
Number of Days to Update: 34

Source: Health Care Agency  
Telephone: 714-834-3446  
Last EDR Contact: 03/08/2006  
Next Scheduled EDR Contact: 06/05/2006  
Data Release Frequency: Quarterly

## PLACER COUNTY:

### Master List of Facilities

List includes aboveground tanks, underground tanks and cleanup sites.

Date of Government Version: 04/03/2006  
Date Data Arrived at EDR: 04/04/2006  
Date Made Active in Reports: 04/13/2006  
Number of Days to Update: 9

Source: Placer County Health and Human Services  
Telephone: 530-889-7312  
Last EDR Contact: 03/20/2006  
Next Scheduled EDR Contact: 06/19/2006  
Data Release Frequency: Semi-Annually

## RIVERSIDE COUNTY:

### Underground Storage Tank Tank List

Date of Government Version: 02/09/2006  
Date Data Arrived at EDR: 02/10/2006  
Date Made Active in Reports: 03/09/2006  
Number of Days to Update: 27

Source: Health Services Agency  
Telephone: 951-358-5055  
Last EDR Contact: 04/11/2006  
Next Scheduled EDR Contact: 07/17/2006  
Data Release Frequency: Quarterly

### Listing of Underground Tank Cleanup Sites

Riverside County Underground Storage Tank Cleanup Sites (LUST).

Date of Government Version: 02/09/2006  
Date Data Arrived at EDR: 02/10/2006  
Date Made Active in Reports: 03/13/2006  
Number of Days to Update: 31

Source: Department of Public Health  
Telephone: 951-358-5055  
Last EDR Contact: 04/11/2006  
Next Scheduled EDR Contact: 07/17/2006  
Data Release Frequency: Quarterly

## SACRAMENTO COUNTY:

# GOVERNMENT RECORDS SEARCHED / DATA CURRENCY TRACKING

## CS - Contaminated Sites

Date of Government Version: 02/02/2006  
Date Data Arrived at EDR: 02/13/2006  
Date Made Active in Reports: 03/13/2006  
Number of Days to Update: 28

Source: Sacramento County Environmental Management  
Telephone: 916-875-8406  
Last EDR Contact: 05/12/2006  
Next Scheduled EDR Contact: 07/31/2006  
Data Release Frequency: Quarterly

## ML - Regulatory Compliance Master List

Any business that has hazardous materials on site - hazardous material storage sites, underground storage tanks, waste generators.

Date of Government Version: 02/02/2006  
Date Data Arrived at EDR: 02/10/2006  
Date Made Active in Reports: 03/13/2006  
Number of Days to Update: 31

Source: Sacramento County Environmental Management  
Telephone: 916-875-8406  
Last EDR Contact: 05/12/2006  
Next Scheduled EDR Contact: 07/31/2006  
Data Release Frequency: Quarterly

## SAN BERNARDINO COUNTY:

### Hazardous Material Permits

This listing includes underground storage tanks, medical waste handlers/generators, hazardous materials handlers, hazardous waste generators, and waste oil generators/handlers.

Date of Government Version: 03/22/2006  
Date Data Arrived at EDR: 03/23/2006  
Date Made Active in Reports: 04/13/2006  
Number of Days to Update: 21

Source: San Bernardino County Fire Department Hazardous Materials Division  
Telephone: 909-387-3041  
Last EDR Contact: 03/06/2006  
Next Scheduled EDR Contact: 06/05/2006  
Data Release Frequency: Quarterly

## SAN DIEGO COUNTY:

### Hazardous Materials Management Division Database

The database includes: HE58 - This report contains the business name, site address, business phone number, establishment 'H' permit number, type of permit, and the business status. HE17 - In addition to providing the same information provided in the HE58 listing, HE17 provides inspection dates, violations received by the establishment, hazardous waste generated, the quantity, method of storage, treatment/disposal of waste and the hauler, and information on underground storage tanks. Unauthorized Release List - Includes a summary of environmental contamination cases in San Diego County (underground tank cases, non-tank cases, groundwater contamination, and soil contamination are included.)

Date of Government Version: 05/16/2005  
Date Data Arrived at EDR: 05/18/2005  
Date Made Active in Reports: 06/16/2005  
Number of Days to Update: 29

Source: Hazardous Materials Management Division  
Telephone: 619-338-2268  
Last EDR Contact: 04/28/2006  
Next Scheduled EDR Contact: 07/03/2006  
Data Release Frequency: Quarterly

### Solid Waste Facilities

San Diego County Solid Waste Facilities.

Date of Government Version: 11/01/2005  
Date Data Arrived at EDR: 12/29/2005  
Date Made Active in Reports: 01/19/2006  
Number of Days to Update: 21

Source: Department of Health Services  
Telephone: 619-338-2209  
Last EDR Contact: 05/22/2006  
Next Scheduled EDR Contact: 08/21/2006  
Data Release Frequency: Varies

## SAN FRANCISCO COUNTY:

# GOVERNMENT RECORDS SEARCHED / DATA CURRENCY TRACKING

## Local Oversight Facilities

Date of Government Version: 03/16/2006  
Date Data Arrived at EDR: 03/17/2006  
Date Made Active in Reports: 04/13/2006  
Number of Days to Update: 27

Source: Department Of Public Health San Francisco County  
Telephone: 415-252-3920  
Last EDR Contact: 03/06/2006  
Next Scheduled EDR Contact: 06/05/2006  
Data Release Frequency: Quarterly

## Underground Storage Tank Information

Date of Government Version: 03/16/2006  
Date Data Arrived at EDR: 03/17/2006  
Date Made Active in Reports: 04/13/2006  
Number of Days to Update: 27

Source: Department of Public Health  
Telephone: 415-252-3920  
Last EDR Contact: 03/06/2006  
Next Scheduled EDR Contact: 06/05/2006  
Data Release Frequency: Quarterly

## SAN JOAQUIN COUNTY:

### San Joaquin Co. UST

A listing of underground storage tank locations in San Joaquin county.

Date of Government Version: 02/28/2006  
Date Data Arrived at EDR: 03/17/2006  
Date Made Active in Reports: 04/13/2006  
Number of Days to Update: 27

Source: Environmental Health Department  
Telephone: N/A  
Last EDR Contact: 03/17/2006  
Next Scheduled EDR Contact: 07/17/2006  
Data Release Frequency: Semi-Annually

## SAN MATEO COUNTY:

### Business Inventory

List includes Hazardous Materials Business Plan, hazardous waste generators, and underground storage tanks.

Date of Government Version: 05/02/2006  
Date Data Arrived at EDR: 05/02/2006  
Date Made Active in Reports: 05/26/2006  
Number of Days to Update: 24

Source: San Mateo County Environmental Health Services Division  
Telephone: 650-363-1921  
Last EDR Contact: 04/26/2006  
Next Scheduled EDR Contact: 07/10/2006  
Data Release Frequency: Annually

### Fuel Leak List

Date of Government Version: 04/17/2006  
Date Data Arrived at EDR: 04/24/2006  
Date Made Active in Reports: 05/11/2006  
Number of Days to Update: 17

Source: San Mateo County Environmental Health Services Division  
Telephone: 650-363-1921  
Last EDR Contact: 04/10/2006  
Next Scheduled EDR Contact: 07/10/2006  
Data Release Frequency: Semi-Annually

## SANTA CLARA COUNTY:

### Fuel Leak Site Activity Report

A listing of open and closed leaking underground storage tanks. This listing is no longer updated by the county. Leaking underground storage tanks are now handled by the Department of Environmental Health.

Date of Government Version: 03/29/2005  
Date Data Arrived at EDR: 03/30/2005  
Date Made Active in Reports: 04/21/2005  
Number of Days to Update: 22

Source: Santa Clara Valley Water District  
Telephone: 408-265-2600  
Last EDR Contact: 03/28/2006  
Next Scheduled EDR Contact: 06/26/2006  
Data Release Frequency: No Update Planned



# GOVERNMENT RECORDS SEARCHED / DATA CURRENCY TRACKING

## LOP Listing

A listing of open leaking underground storage tanks.

Date of Government Version: 03/29/2006  
Date Data Arrived at EDR: 03/30/2006  
Date Made Active in Reports: 04/13/2006  
Number of Days to Update: 14

Source: Department of Environmental Health  
Telephone: 408-918-3417  
Last EDR Contact: 03/28/2006  
Next Scheduled EDR Contact: 06/26/2006  
Data Release Frequency: Varies

## Hazardous Material Facilities

Date of Government Version: 03/09/2006  
Date Data Arrived at EDR: 03/13/2006  
Date Made Active in Reports: 04/13/2006  
Number of Days to Update: 31

Source: City of San Jose Fire Department  
Telephone: 408-277-4659  
Last EDR Contact: 03/06/2006  
Next Scheduled EDR Contact: 06/05/2006  
Data Release Frequency: Annually

## SOLANO COUNTY:

### Leaking Underground Storage Tanks

Date of Government Version: 04/10/2006  
Date Data Arrived at EDR: 04/10/2006  
Date Made Active in Reports: 05/11/2006  
Number of Days to Update: 31

Source: Solano County Department of Environmental Management  
Telephone: 707-784-6770  
Last EDR Contact: 03/27/2006  
Next Scheduled EDR Contact: 06/12/2006  
Data Release Frequency: Quarterly

### Underground Storage Tanks

Date of Government Version: 10/13/2005  
Date Data Arrived at EDR: 10/31/2005  
Date Made Active in Reports: 12/08/2005  
Number of Days to Update: 38

Source: Solano County Department of Environmental Management  
Telephone: 707-784-6770  
Last EDR Contact: 04/13/2006  
Next Scheduled EDR Contact: 06/12/2006  
Data Release Frequency: Quarterly

## SONOMA COUNTY:

### Leaking Underground Storage Tank Sites

Date of Government Version: 04/27/2006  
Date Data Arrived at EDR: 04/27/2006  
Date Made Active in Reports: 05/26/2006  
Number of Days to Update: 29

Source: Department of Health Services  
Telephone: 707-565-6565  
Last EDR Contact: 04/26/2006  
Next Scheduled EDR Contact: 07/24/2006  
Data Release Frequency: Quarterly

## SUTTER COUNTY:

### Underground Storage Tanks

Date of Government Version: 12/31/0005  
Date Data Arrived at EDR: 01/05/2006  
Date Made Active in Reports: 01/31/2006  
Number of Days to Update: 26

Source: Sutter County Department of Agriculture  
Telephone: 530-822-7500  
Last EDR Contact: 05/25/2006  
Next Scheduled EDR Contact: 07/03/2006  
Data Release Frequency: Semi-Annually

## VENTURA COUNTY:

# GOVERNMENT RECORDS SEARCHED / DATA CURRENCY TRACKING

## Business Plan, Hazardous Waste Producers, and Operating Underground Tanks

The BWT list indicates by site address whether the Environmental Health Division has Business Plan (B), Waste Producer (W), and/or Underground Tank (T) information.

Date of Government Version: 02/24/2006	Source: Ventura County Environmental Health Division
Date Data Arrived at EDR: 03/31/2006	Telephone: 805-654-2813
Date Made Active in Reports: 04/13/2006	Last EDR Contact: 03/15/2006
Number of Days to Update: 13	Next Scheduled EDR Contact: 06/12/2006
	Data Release Frequency: Quarterly

## Inventory of Illegal Abandoned and Inactive Sites

Ventura County Inventory of Closed, Illegal Abandoned, and Inactive Sites.

Date of Government Version: 08/01/2005	Source: Environmental Health Division
Date Data Arrived at EDR: 09/20/2005	Telephone: 805-654-2813
Date Made Active in Reports: 10/06/2005	Last EDR Contact: 05/23/2006
Number of Days to Update: 16	Next Scheduled EDR Contact: 08/21/2006
	Data Release Frequency: Annually

## Listing of Underground Tank Cleanup Sites

Ventura County Underground Storage Tank Cleanup Sites (LUST).

Date of Government Version: 02/24/2006	Source: Environmental Health Division
Date Data Arrived at EDR: 03/27/2006	Telephone: 805-654-2813
Date Made Active in Reports: 04/13/2006	Last EDR Contact: 03/15/2006
Number of Days to Update: 17	Next Scheduled EDR Contact: 06/12/2006
	Data Release Frequency: Quarterly

## Underground Tank Closed Sites List

Ventura County Operating Underground Storage Tank Sites (UST)/Underground Tank Closed Sites List.

Date of Government Version: 02/24/2006	Source: Environmental Health Division
Date Data Arrived at EDR: 04/27/2006	Telephone: 805-654-2813
Date Made Active in Reports: 05/22/2006	Last EDR Contact: 04/11/2006
Number of Days to Update: 25	Next Scheduled EDR Contact: 07/10/2006
	Data Release Frequency: Quarterly

## YOLO COUNTY:

### Underground Storage Tank Comprehensive Facility Report

Date of Government Version: 01/18/2006	Source: Yolo County Department of Health
Date Data Arrived at EDR: 02/09/2006	Telephone: 530-666-8646
Date Made Active in Reports: 03/09/2006	Last EDR Contact: 04/11/2006
Number of Days to Update: 28	Next Scheduled EDR Contact: 07/17/2006
	Data Release Frequency: Annually

## OTHER DATABASE(S)

Depending on the geographic area covered by this report, the data provided in these specialty databases may or may not be complete. For example, the existence of wetlands information data in a specific report does not mean that all wetlands in the area covered by the report are included. Moreover, the absence of any reported wetlands information does not necessarily mean that wetlands do not exist in the area covered by the report.

### **CT MANIFEST:** Hazardous Waste Manifest Data

Facility and manifest data. Manifest is a document that lists and tracks hazardous waste from the generator through transporters to a tsd facility.

# GOVERNMENT RECORDS SEARCHED / DATA CURRENCY TRACKING

Date of Government Version: 12/31/2004  
Date Data Arrived at EDR: 02/17/2006  
Date Made Active in Reports: 04/07/2006  
Number of Days to Update: 49

Source: Department of Environmental Protection  
Telephone: 860-424-3375  
Last EDR Contact: 03/13/2006  
Next Scheduled EDR Contact: 06/12/2006  
Data Release Frequency: Annually

## **NJ MANIFEST:** Manifest Information

Hazardous waste manifest information.

Date of Government Version: 12/31/2004  
Date Data Arrived at EDR: 04/24/2006  
Date Made Active in Reports: 05/02/2006  
Number of Days to Update: 8

Source: Department of Environmental Protection  
Telephone: N/A  
Last EDR Contact: 03/17/2006  
Next Scheduled EDR Contact: 07/03/2006  
Data Release Frequency: Annually

## **NY MANIFEST:** Facility and Manifest Data

Manifest is a document that lists and tracks hazardous waste from the generator through transporters to a TSD facility.

Date of Government Version: 12/31/2005  
Date Data Arrived at EDR: 03/01/2006  
Date Made Active in Reports: 04/20/2006  
Number of Days to Update: 50

Source: Department of Environmental Conservation  
Telephone: 518-402-8651  
Last EDR Contact: 03/01/2006  
Next Scheduled EDR Contact: 05/29/2006  
Data Release Frequency: Annually

## **RI MANIFEST:** Manifest information

Hazardous waste manifest information

Date of Government Version: 09/30/2005  
Date Data Arrived at EDR: 05/09/2006  
Date Made Active in Reports: 05/24/2006  
Number of Days to Update: 15

Source: Department of Environmental Management  
Telephone: 401-222-2797  
Last EDR Contact: 02/09/2006  
Next Scheduled EDR Contact: 06/19/2006  
Data Release Frequency: Annually

## **WI MANIFEST:** Manifest Information

Hazardous waste manifest information.

Date of Government Version: 12/31/2005  
Date Data Arrived at EDR: 03/17/2006  
Date Made Active in Reports: 05/02/2006  
Number of Days to Update: 46

Source: Department of Natural Resources  
Telephone: N/A  
Last EDR Contact: 03/17/2006  
Next Scheduled EDR Contact: 07/10/2006  
Data Release Frequency: Annually

**Oil/Gas Pipelines:** This data was obtained by EDR from the USGS in 1994. It is referred to by USGS as GeoData Digital Line Graphs from 1:100,000-Scale Maps. It was extracted from the transportation category including some oil, but primarily gas pipelines.

## **Electric Power Transmission Line Data**

Source: PennWell Corporation  
Telephone: (800) 823-6277

This map includes information copyrighted by PennWell Corporation. This information is provided on a best effort basis and PennWell Corporation does not guarantee its accuracy nor warrant its fitness for any particular purpose. Such information has been reprinted with the permission of PennWell.

**Sensitive Receptors:** There are individuals deemed sensitive receptors due to their fragile immune systems and special sensitivity to environmental discharges. These sensitive receptors typically include the elderly, the sick, and children. While the location of all sensitive receptors cannot be determined, EDR indicates those buildings and facilities - schools, daycares, hospitals, medical centers, and nursing homes - where individuals who are sensitive receptors are likely to be located.

## **AHA Hospitals:**

Source: American Hospital Association, Inc.  
Telephone: 312-280-5991

The database includes a listing of hospitals based on the American Hospital Association's annual survey of hospitals.

# GOVERNMENT RECORDS SEARCHED / DATA CURRENCY TRACKING

## **Medical Centers: Provider of Services Listing**

Source: Centers for Medicare & Medicaid Services

Telephone: 410-786-3000

A listing of hospitals with Medicare provider number, produced by Centers of Medicare & Medicaid Services, a federal agency within the U.S. Department of Health and Human Services.

## **Nursing Homes**

Source: National Institutes of Health

Telephone: 301-594-6248

Information on Medicare and Medicaid certified nursing homes in the United States.

## **Public Schools**

Source: National Center for Education Statistics

Telephone: 202-502-7300

The National Center for Education Statistics' primary database on elementary and secondary public education in the United States. It is a comprehensive, annual, national statistical database of all public elementary and secondary schools and school districts, which contains data that are comparable across all states.

## **Private Schools**

Source: National Center for Education Statistics

Telephone: 202-502-7300

The National Center for Education Statistics' primary database on private school locations in the United States.

## **Daycare Centers: Licensed Facilities**

Source: Department of Social Services

Telephone: 916-657-4041

**Flood Zone Data:** This data, available in select counties across the country, was obtained by EDR in 1999 from the Federal Emergency Management Agency (FEMA). Data depicts 100-year and 500-year flood zones as defined by FEMA.

**NWI:** National Wetlands Inventory. This data, available in select counties across the country, was obtained by EDR in 2002 and 2005 from the U.S. Fish and Wildlife Service.

## **STREET AND ADDRESS INFORMATION**

© 2006 Tele Atlas North America, Inc. All rights reserved. This material is proprietary and the subject of copyright protection and other intellectual property rights owned by or licensed to Tele Atlas North America, Inc. The use of this material is subject to the terms of a license agreement. You will be held liable for any unauthorized copying or disclosure of this material.

## **GEOCHECK<sup>®</sup> - PHYSICAL SETTING SOURCE ADDENDUM**

### **TARGET PROPERTY ADDRESS**

NEWHALL RANCH ROAD/SOLEDAD CANYON ROAD  
NEWHALL RANCH RD/SOLEDAD CANYON RD  
SANTA CLARITA, CA 91350

### **TARGET PROPERTY COORDINATES**

Latitude (North):	34.41820 - 34° 25' 5.5"
Longitude (West):	118.5247 - 118° 31' 28.9"
Universal Tranverse Mercator:	Zone 11
UTM X (Meters):	359881.8
UTM Y (Meters):	3809385.0
Elevation:	1199 ft. above sea level

### **USGS TOPOGRAPHIC MAP**

Target Property Map:	34118-D5 NEWHALL, CA
Most Recent Revision:	1988

EDR's GeoCheck Physical Setting Source Addendum is provided to assist the environmental professional in forming an opinion about the impact of potential contaminant migration.

Assessment of the impact of contaminant migration generally has two principle investigative components:

1. Groundwater flow direction, and
2. Groundwater flow velocity.

Groundwater flow direction may be impacted by surface topography, hydrology, hydrogeology, characteristics of the soil, and nearby wells. Groundwater flow velocity is generally impacted by the nature of the geologic strata.

# GEOCHECK® - PHYSICAL SETTING SOURCE SUMMARY

## GROUNDWATER FLOW DIRECTION INFORMATION

Groundwater flow direction for a particular site is best determined by a qualified environmental professional using site-specific well data. If such data is not reasonably ascertainable, it may be necessary to rely on other sources of information, such as surface topographic information, hydrologic information, hydrogeologic data collected on nearby properties, and regional groundwater flow information (from deep aquifers).

## TOPOGRAPHIC INFORMATION

Surface topography may be indicative of the direction of surficial groundwater flow. This information can be used to assist the environmental professional in forming an opinion about the impact of nearby contaminated properties or, should contamination exist on the target property, what downgradient sites might be impacted.

## TARGET PROPERTY TOPOGRAPHY

General Topographic Gradient: General SSW

## SURROUNDING TOPOGRAPHY: ELEVATION PROFILES

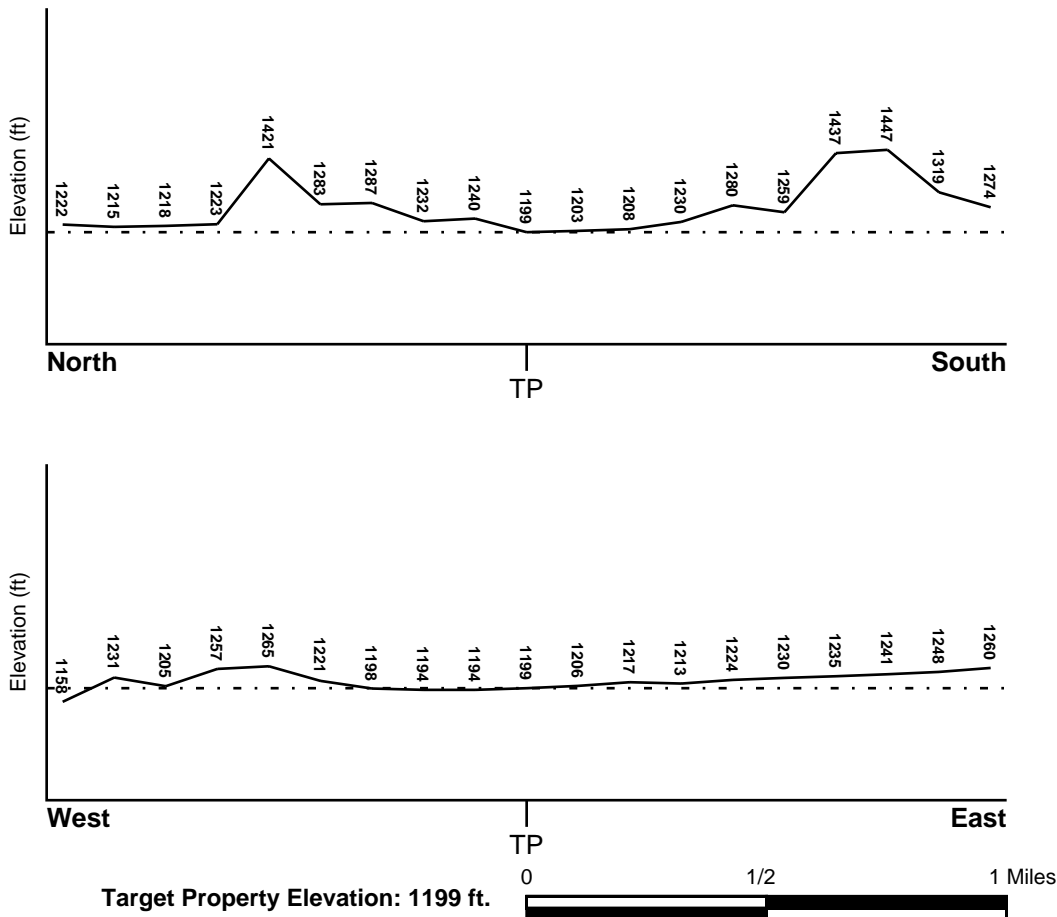

Source: Topography has been determined from the USGS 7.5' Digital Elevation Model and should be evaluated on a relative (not an absolute) basis. Relative elevation information between sites of close proximity should be field verified.

# GEOCHECK® - PHYSICAL SETTING SOURCE SUMMARY

## HYDROLOGIC INFORMATION

Surface water can act as a hydrologic barrier to groundwater flow. Such hydrologic information can be used to assist the environmental professional in forming an opinion about the impact of nearby contaminated properties or, should contamination exist on the target property, what downgradient sites might be impacted.

Refer to the Physical Setting Source Map following this summary for hydrologic information (major waterways and bodies of water).

## **FEMA FLOOD ZONE**

<u>Target Property County</u>	FEMA Flood <u>Electronic Data</u>
LOS ANGELES, CA	YES - refer to the Overview Map and Detail Map

Flood Plain Panel at Target Property: 0607290345C

Additional Panels in search area: 0650430345B  
0607290365C  
0607290480C  
0607290460C

## **NATIONAL WETLAND INVENTORY**

<u>NWI Quad at Target Property</u>	NWI Electronic <u>Data Coverage</u>
NEWHALL	Not Available

## **HYDROGEOLOGIC INFORMATION**

Hydrogeologic information obtained by installation of wells on a specific site can often be an indicator of groundwater flow direction in the immediate area. Such hydrogeologic information can be used to assist the environmental professional in forming an opinion about the impact of nearby contaminated properties or, should contamination exist on the target property, what downgradient sites might be impacted.

### ***Site-Specific Hydrogeological Data\*:***

Search Radius:	1.25 miles
Location Relative to TP:	1/2 - 1 Mile WSW
Site Name:	HASA CHEM INC
Site EPA ID Number:	CAD009656075
Groundwater Flow Direction:	GENERALLY W IN BOTH THE ALLUVIAL AND SAUGUS AQUIFERS.
Inferred Depth to Water:	approximately 52 feet.
Hydraulic Connection:	The site is underlain by a near-surface alluvial aquifer and the underlying Saugus aquifer that are separated by a relatively impermeable layer.
Sole Source Aquifer:	No information about a sole source aquifer is available
Data Quality:	Information is inferred in the CERCLIS investigation report(s)

## **AQUIFLOW®**

Search Radius: 1.000 Mile.

EDR has developed the AQUIFLOW Information System to provide data on the general direction of groundwater flow at specific points. EDR has reviewed reports submitted by environmental professionals to regulatory authorities at select sites and has extracted the date of the report, groundwater flow direction as determined hydrogeologically, and the depth to water table.

<u>MAP ID</u>	<u>LOCATION FROM TP</u>	<u>GENERAL DIRECTION GROUNDWATER FLOW</u>
Not Reported		

\* ©1996 Site-specific hydrogeological data gathered by CERCLIS Alerts, Inc., Bainbridge Island, WA. All rights reserved. All of the information and opinions presented are those of the cited EPA report(s), which were completed under a Comprehensive Environmental Response Compensation and Liability Information System (CERCLIS) investigation.

# GEOCHECK® - PHYSICAL SETTING SOURCE SUMMARY

## GROUNDWATER FLOW VELOCITY INFORMATION

Groundwater flow velocity information for a particular site is best determined by a qualified environmental professional using site specific geologic and soil strata data. If such data are not reasonably ascertainable, it may be necessary to rely on other sources of information, including geologic age identification, rock stratigraphic unit and soil characteristics data collected on nearby properties and regional soil information. In general, contaminant plumes move more quickly through sandy-gravelly types of soils than silty-clayey types of soils.

## GEOLOGIC INFORMATION IN GENERAL AREA OF TARGET PROPERTY

Geologic information can be used by the environmental professional in forming an opinion about the relative speed at which contaminant migration may be occurring.

### ROCK STRATIGRAPHIC UNIT

Era: Cenozoic  
System: Tertiary  
Series: Pliocene  
Code: Tpc *(decoded above as Era, System & Series)*

### GEOLOGIC AGE IDENTIFICATION

Category: Continental Deposits

Geologic Age and Rock Stratigraphic Unit Source: P.G. Schruben, R.E. Arndt and W.J. Bawiec, Geology of the Conterminous U.S. at 1:2,500,000 Scale - a digital representation of the 1974 P.B. King and H.M. Beikman Map, USGS Digital Data Series DDS - 11 (1994).

## DOMINANT SOIL COMPOSITION IN GENERAL AREA OF TARGET PROPERTY

The U.S. Department of Agriculture's (USDA) Soil Conservation Service (SCS) leads the National Cooperative Soil Survey (NCSS) and is responsible for collecting, storing, maintaining and distributing soil survey information for privately owned lands in the United States. A soil map in a soil survey is a representation of soil patterns in a landscape. Soil maps for STATSGO are compiled by generalizing more detailed (SSURGO) soil survey maps. The following information is based on Soil Conservation Service STATSGO data.

Soil Component Name: PICO

Soil Surface Texture: sandy loam

Hydrologic Group: Class B - Moderate infiltration rates. Deep and moderately deep, moderately well and well drained soils with moderately coarse textures.

Soil Drainage Class: Well drained. Soils have intermediate water holding capacity. Depth to water table is more than 6 feet.

Hydric Status: Soil does not meet the requirements for a hydric soil.

Corrosion Potential - Uncoated Steel: HIGH

Depth to Bedrock Min: > 60 inches

Depth to Bedrock Max: > 60 inches



## GEOCHECK® - PHYSICAL SETTING SOURCE SUMMARY

Soil Layer Information							
Layer	Boundary		Soil Texture Class	Classification		Permeability Rate (in/hr)	Soil Reaction (pH)
	Upper	Lower		AASHTO Group	Unified Soil		
1	0 inches	14 inches	sandy loam	Silt-Clay Materials (more than 35 pct. passing No. 200), Silty Soils.	COARSE-GRAINED SOILS, Sands, Sands with fines, Silty Sand.	Max: 6.00 Min: 2.00	Max: 8.40 Min: 7.90
2	14 inches	54 inches	stratified	Silt-Clay Materials (more than 35 pct. passing No. 200), Silty Soils.	COARSE-GRAINED SOILS, Sands, Sands with fines, Silty Sand.	Max: 6.00 Min: 2.00	Max: 8.40 Min: 7.90
3	54 inches	60 inches	stratified	Granular materials (35 pct. or less passing No. 200), Stone Fragments, Gravel and Sand.	COARSE-GRAINED SOILS, Sands, Clean Sands, Poorly graded sand. COARSE-GRAINED SOILS, Sands, Sands with fines, Silty Sand.	Max: 20.00 Min: 6.00	Max: 8.40 Min: 7.90

### OTHER SOIL TYPES IN AREA

Based on Soil Conservation Service STATSGO data, the following additional subordinant soil types may appear within the general area of target property.

Soil Surface Textures: clay loam  
sand  
gravelly - sand  
gravelly - sandy loam  
loamy sand  
loam  
silty clay loam

Surficial Soil Types: clay loam  
sand  
gravelly - sand  
gravelly - sandy loam  
loamy sand  
loam  
silty clay loam

Shallow Soil Types: loamy fine sand

Deeper Soil Types: loam  
coarse sand

# GEOCHECK® - PHYSICAL SETTING SOURCE SUMMARY

## LOCAL / REGIONAL WATER AGENCY RECORDS

EDR Local/Regional Water Agency records provide water well information to assist the environmental professional in assessing sources that may impact ground water flow direction, and in forming an opinion about the impact of contaminant migration on nearby drinking water wells.

## WELL SEARCH DISTANCE INFORMATION

<u>DATABASE</u>	<u>SEARCH DISTANCE (miles)</u>
Federal USGS	1.000
Federal FRDS PWS	Nearest PWS within 1 mile
State Database	1.000

## **FEDERAL USGS WELL INFORMATION**

<u>MAP ID</u>	<u>WELL ID</u>	<u>LOCATION FROM TP</u>
No Wells Found		

## **FEDERAL FRDS PUBLIC WATER SUPPLY SYSTEM INFORMATION**

<u>MAP ID</u>	<u>WELL ID</u>	<u>LOCATION FROM TP</u>
8	CA1900029	1/2 - 1 Mile WSW

Note: PWS System location is not always the same as well location.

## **STATE DATABASE WELL INFORMATION**

<u>MAP ID</u>	<u>WELL ID</u>	<u>LOCATION FROM TP</u>
1	4544	0 - 1/8 Mile South
2	4545	1/8 - 1/4 Mile SSW
3	4550	1/4 - 1/2 Mile SE
4	4546	1/2 - 1 Mile West
5	4549	1/2 - 1 Mile East
6	22763	1/2 - 1 Mile NE
7	4530	1/2 - 1 Mile WNW

## OTHER STATE DATABASE INFORMATION

### **STATE OIL/GAS WELL INFORMATION**

<u>DISTANCE FROM TP (Miles)</u>	<u>DISTANCE FROM TP (Miles)</u>
1/2 - 1 Mile NNW	1/2 - 1 Mile NNW
1/2 - 1 Mile North	1/2 - 1 Mile NNW
1/2 - 1 Mile NNW	1/2 - 1 Mile NNW
1/4 - 1/2 Mile East	1/2 - 1 Mile West
1/4 - 1/2 Mile SW	1/4 - 1/2 Mile South
1/4 - 1/2 Mile South	1/2 - 1 Mile South

# PHYSICAL SETTING SOURCE MAP - 1685770.1s

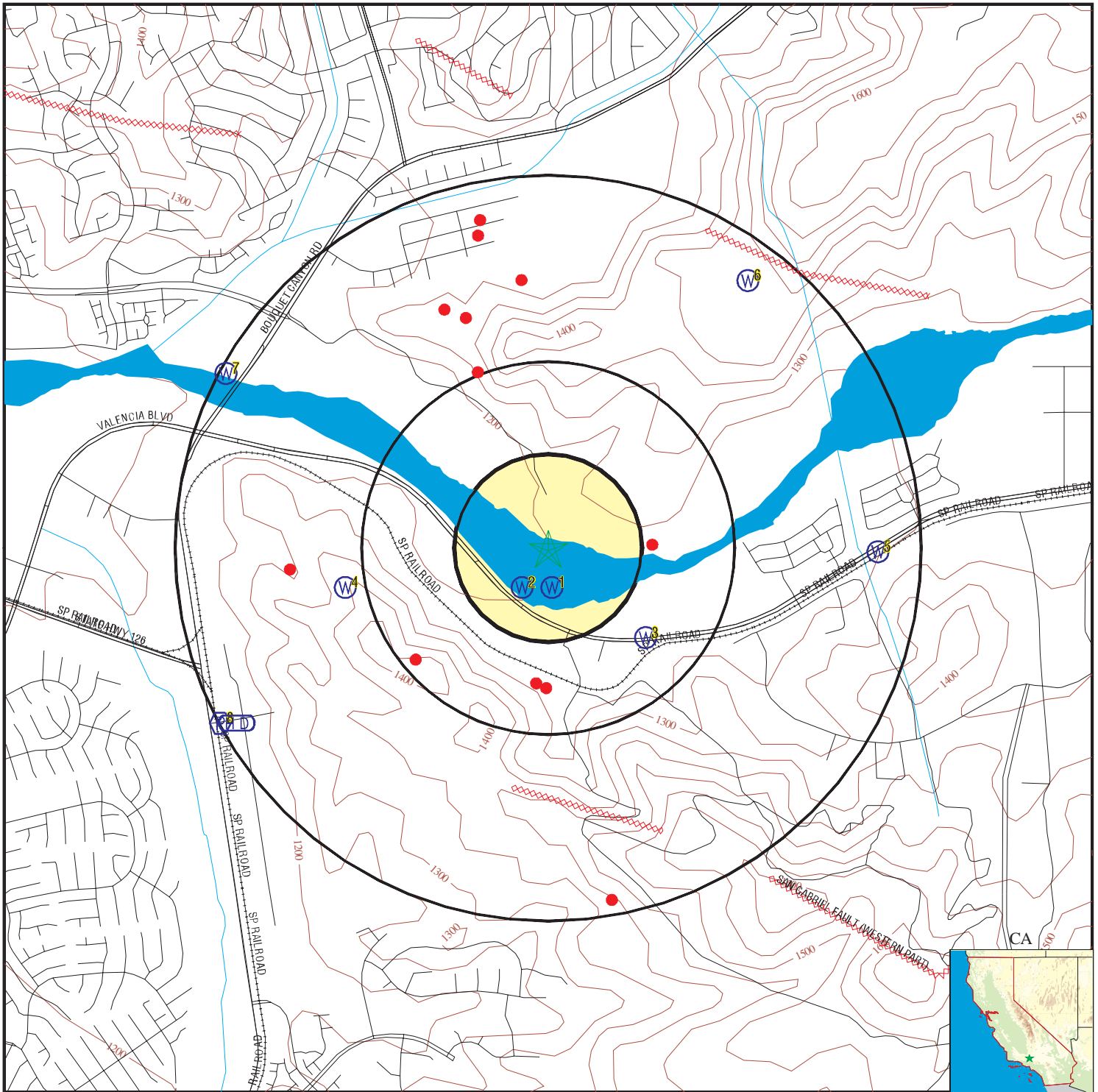

- County Boundary
- Major Roads
- Contour Lines
- Earthquake Fault Lines
- Earthquake epicenter, Richter 5 or greater
- Water Wells
- Public Water Supply Wells
- Cluster of Multiple Icons

- Groundwater Flow Direction
- Indeterminate Groundwater Flow at Location
- Groundwater Flow Varies at Location
- Closest Hydrogeological Data
- Oil, gas or related wells



SITE NAME: Newhall Ranch Road/Soledad Canyon Road  
 ADDRESS: Newhall Ranch Rd/Soledad Canyon Rd  
 Santa Clarita CA 91350  
 LAT/LONG: 34.4182 / 118.5247

CLIENT: Edaw Inc.  
 CONTACT: Priya Mehendale  
 INQUIRY #: 1685770.1s  
 DATE: May 30, 2006

# GEOCHECK® - PHYSICAL SETTING SOURCE MAP FINDINGS

Map ID  
 Direction  
 Distance  
 Elevation

Database      EDR ID Number

**1**  
**South**  
**0 - 1/8 Mile**  
**Higher**  
CA WELLS      4544

**Water System Information:**

Prime Station Code:	04N/16W-23A01 S	User ID:	4TH
FRDS Number:	1910240022	County:	Los Angeles
District Number:	07	Station Type:	WELL/AMBNT/MUN/INTAKE/SUPPLY
Water Type:	Well/Groundwater	Well Status:	Active Untreated
Source Lat/Long:	342500.0 1183125.0	Precision:	1,000 Feet (10 Seconds)
Source Name:	WELL T-2		
System Number:	1910240		
System Name:	VALENCIA WC		
Organization That Operates System:	28769 CASTAIC CANYON ROAD VALENCIA 91355		
Pop Served:	46500	Connections:	13396
Area Served:	VALENCIA		

**Sample Information: \* Only Findings Above Detection Level Are Listed**

Sample Collected:	09/11/1989	Findings:	1.800 PCI/L
Chemical:	GROSS ALPHA COUNTING ERROR		
Sample Collected:	09/11/1989	Findings:	14.000 PCI/L
Chemical:	GROSS BETA		
Sample Collected:	09/11/1989	Findings:	2.200 PCI/L
Chemical:	GROSS BETA COUNTING ERROR		
Sample Collected:	09/11/1989	Findings:	1.800 PCI/L
Chemical:	GROSS ALPHA COUNTING ERROR		
Sample Collected:	01/08/1990	Findings:	1.500 PCI/L
Chemical:	GROSS ALPHA COUNTING ERROR		
Sample Collected:	07/26/1990	Findings:	995.000 UMHO
Chemical:	SPECIFIC CONDUCTANCE		
Sample Collected:	07/26/1990	Findings:	7.800
Chemical:	PH (LABORATORY)		
Sample Collected:	07/26/1990	Findings:	310.000 MG/L
Chemical:	TOTAL ALKALINITY (AS CaCO3)		
Sample Collected:	07/26/1990	Findings:	375.000 MG/L
Chemical:	BICARBONATE ALKALINITY		
Sample Collected:	07/26/1990	Findings:	1.700 MG/L
Chemical:	CARBONATE ALKALINITY		
Sample Collected:	07/26/1990	Findings:	352.000 MG/L
Chemical:	TOTAL HARDNESS (AS CaCO3)		
Sample Collected:	07/26/1990	Findings:	99.000 MG/L
Chemical:	CALCIUM		
Sample Collected:	07/26/1990	Findings:	25.000 MG/L
Chemical:	MAGNESIUM		
Sample Collected:	07/26/1990	Findings:	64.100 MG/L
Chemical:	SODIUM		
Sample Collected:	07/26/1990	Findings:	3.400 MG/L
Chemical:	POTASSIUM		

## GEOCHECK® - PHYSICAL SETTING SOURCE MAP FINDINGS

Sample Collected:	07/26/1990	Findings:	73.100 MG/L
Chemical:	CHLORIDE		
Sample Collected:	07/26/1990	Findings:	.370 MG/L
Chemical:	FLUORIDE (TEMPERATURE DEPENDENT)		
Sample Collected:	07/26/1990	Findings:	3.100 PCI/L
Chemical:	GROSS ALPHA		
Sample Collected:	07/26/1990	Findings:	1.700 PCI/L
Chemical:	GROSS ALPHA COUNTING ERROR		
Sample Collected:	07/26/1990	Findings:	4.600 PCI/L
Chemical:	GROSS BETA		
Sample Collected:	07/26/1990	Findings:	1.300 PCI/L
Chemical:	GROSS BETA COUNTING ERROR		
Sample Collected:	07/26/1990	Findings:	590.000 MG/L
Chemical:	TOTAL DISSOLVED SOLIDS		
Sample Collected:	07/26/1990	Findings:	.800
Chemical:	LANGELIER INDEX @ 60 C		
Sample Collected:	07/26/1990	Findings:	27.850 MG/L
Chemical:	NITRATE (AS NO3)		
Sample Collected:	10/14/1991	Findings:	1080.000 UMHO
Chemical:	SPECIFIC CONDUCTANCE		
Sample Collected:	10/14/1991	Findings:	7.500
Chemical:	PH (LABORATORY)		
Sample Collected:	10/14/1991	Findings:	180.000 MG/L
Chemical:	TOTAL ALKALINITY (AS CaCO3)		
Sample Collected:	10/14/1991	Findings:	219.000 MG/L
Chemical:	BICARBONATE ALKALINITY		
Sample Collected:	10/14/1991	Findings:	.500 MG/L
Chemical:	CARBONATE ALKALINITY		
Sample Collected:	10/14/1991	Findings:	332.000 MG/L
Chemical:	TOTAL HARDNESS (AS CaCO3)		
Sample Collected:	10/14/1991	Findings:	81.000 MG/L
Chemical:	CALCIUM		
Sample Collected:	10/14/1991	Findings:	31.000 MG/L
Chemical:	MAGNESIUM		
Sample Collected:	10/14/1991	Findings:	66.000 MG/L
Chemical:	SODIUM		
Sample Collected:	10/14/1991	Findings:	3.500 MG/L
Chemical:	POTASSIUM		
Sample Collected:	10/14/1991	Findings:	93.000 MG/L
Chemical:	CHLORIDE		
Sample Collected:	10/14/1991	Findings:	.360 MG/L
Chemical:	FLUORIDE (TEMPERATURE DEPENDENT)		
Sample Collected:	10/14/1991	Findings:	620.000 MG/L
Chemical:	TOTAL DISSOLVED SOLIDS		
Sample Collected:	10/14/1991	Findings:	.100
Chemical:	LANGELIER INDEX @ 60 C		
Sample Collected:	10/14/1991	Findings:	29.480 MG/L
Chemical:	NITRATE (AS NO3)		
Sample Collected:	10/19/1994	Findings:	16.500 C
Chemical:	SOURCE TEMPERATURE C		

## GEOCHECK® - PHYSICAL SETTING SOURCE MAP FINDINGS

Sample Collected:	10/19/1994	Findings:	750.000 UMHO
Chemical:	SPECIFIC CONDUCTANCE		
Sample Collected:	10/19/1994	Findings:	7.600
Chemical:	FIELD PH		
Sample Collected:	10/19/1994	Findings:	7.600
Chemical:	PH (LABORATORY)		
Sample Collected:	10/19/1994	Findings:	224.000 MG/L
Chemical:	TOTAL ALKALINITY (AS CaCO <sub>3</sub> )		
Sample Collected:	10/19/1994	Findings:	273.300 MG/L
Chemical:	BICARBONATE ALKALINITY		
Sample Collected:	10/19/1994	Findings:	268.000 MG/L
Chemical:	TOTAL HARDNESS (AS CaCO <sub>3</sub> )		
Sample Collected:	10/19/1994	Findings:	77.700 MG/L
Chemical:	CALCIUM		
Sample Collected:	10/19/1994	Findings:	19.500 MG/L
Chemical:	MAGNESIUM		
Sample Collected:	10/19/1994	Findings:	55.900 MG/L
Chemical:	SODIUM		
Sample Collected:	10/19/1994	Findings:	1.900 MG/L
Chemical:	POTASSIUM		
Sample Collected:	10/19/1994	Findings:	35.700 MG/L
Chemical:	CHLORIDE		
Sample Collected:	10/19/1994	Findings:	.700 MG/L
Chemical:	FLUORIDE (TEMPERATURE DEPENDENT)		
Sample Collected:	10/19/1994	Findings:	434.000 MG/L
Chemical:	TOTAL DISSOLVED SOLIDS		
Sample Collected:	10/19/1994	Findings:	.980
Chemical:	LANGELIER INDEX @ 60 C		
Sample Collected:	10/19/1994	Findings:	.190
Chemical:	LANGELIER INDEX @ SOURCE TEMP.		
Sample Collected:	10/19/1994	Findings:	16.600 MG/L
Chemical:	NITRATE (AS NO <sub>3</sub> )		
Sample Collected:	10/19/1994	Findings:	12.240
Chemical:	AGGRSSIVE INDEX (CORROSIVITY)		
Sample Collected:	10/19/1994	Findings:	3747.000 UG/L
Chemical:	NITRATE + NITRITE (AS N)		
Sample Collected:	03/29/1995	Findings:	3.400 PCI/L
Chemical:	GROSS ALPHA		
Sample Collected:	03/29/1995	Findings:	1.500 PCI/L
Chemical:	GROSS ALPHA COUNTING ERROR		
Sample Collected:	06/14/1995	Findings:	1.300 PCI/L
Chemical:	GROSS ALPHA COUNTING ERROR		
Sample Collected:	06/14/1995	Findings:	19.200 MG/L
Chemical:	NITRATE (AS NO <sub>3</sub> )		
Sample Collected:	09/20/1995	Findings:	763.000 UG/L
Chemical:	BORON		
Sample Collected:	09/20/1995	Findings:	4.800 PCI/L
Chemical:	GROSS ALPHA		
Sample Collected:	09/20/1995	Findings:	1.200 PCI/L
Chemical:	GROSS ALPHA COUNTING ERROR		

## GEOCHECK® - PHYSICAL SETTING SOURCE MAP FINDINGS

Sample Collected:	09/20/1995	Findings:	4.000 PCI/L
Chemical:	URANIUM		
Sample Collected:	09/20/1995	Findings:	19.400 MG/L
Chemical:	NITRATE (AS NO3)		
Sample Collected:	12/14/1995	Findings:	829.000 UG/L
Chemical:	BORON		
Sample Collected:	12/14/1995	Findings:	2.300 PCI/L
Chemical:	GROSS ALPHA		
Sample Collected:	12/14/1995	Findings:	1.400 PCI/L
Chemical:	GROSS ALPHA COUNTING ERROR		
Sample Collected:	12/14/1995	Findings:	19.100 MG/L
Chemical:	NITRATE (AS NO3)		
Sample Collected:	03/27/1996	Findings:	21.200 MG/L
Chemical:	NITRATE (AS NO3)		
Sample Collected:	09/17/1997	Findings:	3.070 PCI/L
Chemical:	URANIUM		
Sample Collected:	09/17/1997	Findings:	.054 PCI/L
Chemical:	URANIUM COUNTING ERROR		

**2**  
**SSW**  
**1/8 - 1/4 Mile**  
**Higher**

**CA WELLS 4545**

**Water System Information:**

Prime Station Code:	04N/16W-23A02 S	User ID:	4TH
FRDS Number:	1910240014	County:	Los Angeles
District Number:	07	Station Type:	WELL/AMBNT/MUN/INTAKE/SUPPLY
Water Type:	Well/Groundwater	Well Status:	Active Raw
Source Lat/Long:	342500.0 1183130.0	Precision:	1,000 Feet (10 Seconds)
Source Name:	WELL T-4		
System Number:	1910240		
System Name:	VALENCIA WC		
Organization That Operates System:	28769 CASTAIC CANYON ROAD VALENCIA 91355		
Pop Served:	46500	Connections:	13396
Area Served:	VALENCIA		

**Sample Information: \* Only Findings Above Detection Level Are Listed**

Sample Collected:	09/05/1991	Findings:	960.000 UMHO
Chemical:	SPECIFIC CONDUCTANCE		
Sample Collected:	09/05/1991	Findings:	7.400
Chemical:	PH (LABORATORY)		
Sample Collected:	09/05/1991	Findings:	295.000 MG/L
Chemical:	TOTAL ALKALINITY (AS CaCO3)		
Sample Collected:	09/05/1991	Findings:	359.000 MG/L
Chemical:	BICARBONATE ALKALINITY		
Sample Collected:	09/05/1991	Findings:	.650 MG/L
Chemical:	CARBONATE ALKALINITY		
Sample Collected:	09/05/1991	Findings:	438.000 MG/L
Chemical:	TOTAL HARDNESS (AS CaCO3)		
Sample Collected:	09/05/1991	Findings:	120.000 MG/L
Chemical:	CALCIUM		

## GEOCHECK® - PHYSICAL SETTING SOURCE MAP FINDINGS

Sample Collected:	09/05/1991	Findings:	33.000 MG/L
Chemical:	MAGNESIUM		
Sample Collected:	09/05/1991	Findings:	59.000 MG/L
Chemical:	SODIUM		
Sample Collected:	09/05/1991	Findings:	3.600 MG/L
Chemical:	POTASSIUM		
Sample Collected:	09/05/1991	Findings:	76.000 MG/L
Chemical:	CHLORIDE		
Sample Collected:	09/05/1991	Findings:	.370 MG/L
Chemical:	FLUORIDE (TEMPERATURE DEPENDENT)		
Sample Collected:	09/05/1991	Findings:	5.900 PCI/L
Chemical:	GROSS ALPHA		
Sample Collected:	09/05/1991	Findings:	1.700 PCI/L
Chemical:	GROSS ALPHA COUNTING ERROR		
Sample Collected:	09/05/1991	Findings:	11.000 PCI/L
Chemical:	GROSS BETA		
Sample Collected:	09/05/1991	Findings:	1.500 PCI/L
Chemical:	GROSS BETA COUNTING ERROR		
Sample Collected:	09/05/1991	Findings:	620.000 MG/L
Chemical:	TOTAL DISSOLVED SOLIDS		
Sample Collected:	09/05/1991	Findings:	.400
Chemical:	LANGELIER INDEX @ 60 C		
Sample Collected:	09/05/1991	Findings:	27.000 MG/L
Chemical:	NITRATE (AS NO3)		
Sample Collected:	10/02/1991	Findings:	1020.000 UMHO
Chemical:	SPECIFIC CONDUCTANCE		
Sample Collected:	10/02/1991	Findings:	7.500
Chemical:	PH (LABORATORY)		
Sample Collected:	10/02/1991	Findings:	290.000 MG/L
Chemical:	TOTAL ALKALINITY (AS CaCO3)		
Sample Collected:	10/02/1991	Findings:	352.000 MG/L
Chemical:	BICARBONATE ALKALINITY		
Sample Collected:	10/02/1991	Findings:	.810 MG/L
Chemical:	CARBONATE ALKALINITY		
Sample Collected:	10/02/1991	Findings:	400.000 MG/L
Chemical:	TOTAL HARDNESS (AS CaCO3)		
Sample Collected:	10/02/1991	Findings:	110.000 MG/L
Chemical:	CALCIUM		
Sample Collected:	10/02/1991	Findings:	30.000 MG/L
Chemical:	MAGNESIUM		
Sample Collected:	10/02/1991	Findings:	67.000 MG/L
Chemical:	SODIUM		
Sample Collected:	10/02/1991	Findings:	3.800 MG/L
Chemical:	POTASSIUM		
Sample Collected:	10/02/1991	Findings:	72.000 MG/L
Chemical:	CHLORIDE		
Sample Collected:	10/02/1991	Findings:	.360 MG/L
Chemical:	FLUORIDE (TEMPERATURE DEPENDENT)		
Sample Collected:	10/02/1991	Findings:	640.000 MG/L
Chemical:	TOTAL DISSOLVED SOLIDS		



## GEOCHECK® - PHYSICAL SETTING SOURCE MAP FINDINGS

Sample Collected:	10/02/1991	Findings:	.500
Chemical:	LANGELIER INDEX @ 60 C		
Sample Collected:	10/02/1991	Findings:	26.400 MG/L
Chemical:	NITRATE (AS NO3)		
Sample Collected:	10/15/1991	Findings:	3.000 PCI/L
Chemical:	GROSS ALPHA		
Sample Collected:	10/15/1991	Findings:	1.600 PCI/L
Chemical:	GROSS ALPHA COUNTING ERROR		
Sample Collected:	10/15/1991	Findings:	1.200 PCI/L
Chemical:	GROSS BETA COUNTING ERROR		
Sample Collected:	02/03/1992	Findings:	1030.000 UMHO
Chemical:	SPECIFIC CONDUCTANCE		
Sample Collected:	02/03/1992	Findings:	7.500
Chemical:	PH (LABORATORY)		
Sample Collected:	02/03/1992	Findings:	300.000 MG/L
Chemical:	TOTAL ALKALINITY (AS CaCO3)		
Sample Collected:	02/03/1992	Findings:	364.000 MG/L
Chemical:	BICARBONATE ALKALINITY		
Sample Collected:	02/03/1992	Findings:	.840 MG/L
Chemical:	CARBONATE ALKALINITY		
Sample Collected:	02/03/1992	Findings:	388.000 MG/L
Chemical:	TOTAL HARDNESS (AS CaCO3)		
Sample Collected:	02/03/1992	Findings:	105.000 MG/L
Chemical:	CALCIUM		
Sample Collected:	02/03/1992	Findings:	30.000 MG/L
Chemical:	MAGNESIUM		
Sample Collected:	02/03/1992	Findings:	67.000 MG/L
Chemical:	SODIUM		
Sample Collected:	02/03/1992	Findings:	3.700 MG/L
Chemical:	POTASSIUM		
Sample Collected:	02/03/1992	Findings:	83.000 MG/L
Chemical:	CHLORIDE		
Sample Collected:	02/03/1992	Findings:	.370 MG/L
Chemical:	FLUORIDE (TEMPERATURE DEPENDENT)		
Sample Collected:	02/03/1992	Findings:	2.200 PCI/L
Chemical:	GROSS ALPHA COUNTING ERROR		
Sample Collected:	02/03/1992	Findings:	2.000 PCI/L
Chemical:	GROSS BETA COUNTING ERROR		
Sample Collected:	02/03/1992	Findings:	620.000 MG/L
Chemical:	TOTAL DISSOLVED SOLIDS		
Sample Collected:	02/03/1992	Findings:	.500
Chemical:	LANGELIER INDEX @ 60 C		
Sample Collected:	02/03/1992	Findings:	26.000 MG/L
Chemical:	NITRATE (AS NO3)		
Sample Collected:	04/21/1992	Findings:	740.000 UMHO
Chemical:	SPECIFIC CONDUCTANCE		
Sample Collected:	04/21/1992	Findings:	7.600
Chemical:	PH (LABORATORY)		
Sample Collected:	04/21/1992	Findings:	230.000 MG/L
Chemical:	TOTAL ALKALINITY (AS CaCO3)		

## GEOCHECK® - PHYSICAL SETTING SOURCE MAP FINDINGS

Sample Collected:	04/21/1992	Findings:	280.000 MG/L
Chemical:	BICARBONATE ALKALINITY		
Sample Collected:	04/21/1992	Findings:	.770 MG/L
Chemical:	CARBONATE ALKALINITY		
Sample Collected:	04/21/1992	Findings:	256.000 MG/L
Chemical:	TOTAL HARDNESS (AS CaCO <sub>3</sub> )		
Sample Collected:	04/21/1992	Findings:	73.000 MG/L
Chemical:	CALCIUM		
Sample Collected:	04/21/1992	Findings:	18.000 MG/L
Chemical:	MAGNESIUM		
Sample Collected:	04/21/1992	Findings:	55.000 MG/L
Chemical:	SODIUM		
Sample Collected:	04/21/1992	Findings:	3.000 MG/L
Chemical:	POTASSIUM		
Sample Collected:	04/21/1992	Findings:	48.000 MG/L
Chemical:	CHLORIDE		
Sample Collected:	04/21/1992	Findings:	.440 MG/L
Chemical:	FLUORIDE (TEMPERATURE DEPENDENT)		
Sample Collected:	04/21/1992	Findings:	1.700 PCI/L
Chemical:	GROSS ALPHA		
Sample Collected:	04/21/1992	Findings:	1.600 PCI/L
Chemical:	GROSS ALPHA COUNTING ERROR		
Sample Collected:	04/21/1992	Findings:	4.100 PCI/L
Chemical:	GROSS BETA		
Sample Collected:	04/21/1992	Findings:	1.500 PCI/L
Chemical:	GROSS BETA COUNTING ERROR		
Sample Collected:	04/21/1992	Findings:	460.000 MG/L
Chemical:	TOTAL DISSOLVED SOLIDS		
Sample Collected:	04/21/1992	Findings:	.500
Chemical:	LANGELIER INDEX @ SOURCE TEMP.		
Sample Collected:	04/21/1992	Findings:	.007 MG/L
Chemical:	HYDROXIDE ALKALINITY		
Sample Collected:	04/21/1992	Findings:	18.920 MG/L
Chemical:	NITRATE (AS NO <sub>3</sub> )		
Sample Collected:	07/15/1992	Findings:	860.000 UMHO
Chemical:	SPECIFIC CONDUCTANCE		
Sample Collected:	07/15/1992	Findings:	7.700
Chemical:	PH (LABORATORY)		
Sample Collected:	07/15/1992	Findings:	255.000 MG/L
Chemical:	TOTAL ALKALINITY (AS CaCO <sub>3</sub> )		
Sample Collected:	07/15/1992	Findings:	311.000 MG/L
Chemical:	BICARBONATE ALKALINITY		
Sample Collected:	07/15/1992	Findings:	1.000 MG/L
Chemical:	CARBONATE ALKALINITY		
Sample Collected:	07/15/1992	Findings:	325.000 MG/L
Chemical:	TOTAL HARDNESS (AS CaCO <sub>3</sub> )		
Sample Collected:	07/15/1992	Findings:	90.000 MG/L
Chemical:	CALCIUM		
Sample Collected:	07/15/1992	Findings:	24.000 MG/L
Chemical:	MAGNESIUM		

## GEOCHECK® - PHYSICAL SETTING SOURCE MAP FINDINGS

Sample Collected:	07/15/1992	Findings:	58.000 MG/L
Chemical:	SODIUM		
Sample Collected:	07/15/1992	Findings:	3.400 MG/L
Chemical:	POTASSIUM		
Sample Collected:	07/15/1992	Findings:	70.000 MG/L
Chemical:	CHLORIDE		
Sample Collected:	07/15/1992	Findings:	.390 MG/L
Chemical:	FLUORIDE (TEMPERATURE DEPENDENT)		
Sample Collected:	07/15/1992	Findings:	1.700 PCI/L
Chemical:	GROSS ALPHA COUNTING ERROR		
Sample Collected:	07/15/1992	Findings:	1.700 PCI/L
Chemical:	GROSS BETA COUNTING ERROR		
Sample Collected:	07/15/1992	Findings:	540.000 MG/L
Chemical:	TOTAL DISSOLVED SOLIDS		
Sample Collected:	07/15/1992	Findings:	.700
Chemical:	LANGELIER INDEX @ SOURCE TEMP.		
Sample Collected:	07/15/1992	Findings:	.010 MG/L
Chemical:	HYDROXIDE ALKALINITY		
Sample Collected:	07/15/1992	Findings:	23.760 MG/L
Chemical:	NITRATE (AS NO3)		
Sample Collected:	03/29/1995	Findings:	3.700 PCI/L
Chemical:	GROSS ALPHA		
Sample Collected:	03/29/1995	Findings:	1.000 PCI/L
Chemical:	GROSS ALPHA COUNTING ERROR		
Sample Collected:	03/29/1995	Findings:	16.500 MG/L
Chemical:	NITRATE (AS NO3)		
Sample Collected:	06/14/1995	Findings:	1.500 PCI/L
Chemical:	GROSS ALPHA COUNTING ERROR		
Sample Collected:	06/14/1995	Findings:	18.100 MG/L
Chemical:	NITRATE (AS NO3)		
Sample Collected:	09/21/1995	Findings:	15.000 C
Chemical:	SOURCE TEMPERATURE C		
Sample Collected:	09/21/1995	Findings:	930.000 UMHO
Chemical:	SPECIFIC CONDUCTANCE		
Sample Collected:	09/21/1995	Findings:	7.700
Chemical:	PH (LABORATORY)		
Sample Collected:	09/21/1995	Findings:	252.000 MG/L
Chemical:	TOTAL ALKALINITY (AS CaCO3)		
Sample Collected:	09/21/1995	Findings:	307.400 MG/L
Chemical:	BICARBONATE ALKALINITY		
Sample Collected:	09/21/1995	Findings:	364.000 MG/L
Chemical:	TOTAL HARDNESS (AS CaCO3)		
Sample Collected:	09/21/1995	Findings:	86.500 MG/L
Chemical:	CALCIUM		
Sample Collected:	09/21/1995	Findings:	27.500 MG/L
Chemical:	MAGNESIUM		
Sample Collected:	09/21/1995	Findings:	60.600 MG/L
Chemical:	SODIUM		
Sample Collected:	09/21/1995	Findings:	3.200 MG/L
Chemical:	POTASSIUM		

## GEOCHECK® - PHYSICAL SETTING SOURCE MAP FINDINGS

Sample Collected:	09/21/1995	Findings:	58.800 MG/L
Chemical:	CHLORIDE		
Sample Collected:	09/21/1995	Findings:	.300 MG/L
Chemical:	FLUORIDE (TEMPERATURE DEPENDENT)		
Sample Collected:	09/21/1995	Findings:	2.400 UG/L
Chemical:	ARSENIC		
Sample Collected:	09/21/1995	Findings:	3.800 PCI/L
Chemical:	GROSS ALPHA		
Sample Collected:	09/21/1995	Findings:	.600 PCI/L
Chemical:	GROSS ALPHA COUNTING ERROR		
Sample Collected:	09/21/1995	Findings:	539.000 MG/L
Chemical:	TOTAL DISSOLVED SOLIDS		
Sample Collected:	09/21/1995	Findings:	18.700 MG/L
Chemical:	NITRATE (AS NO3)		
Sample Collected:	09/21/1995	Findings:	4221.000 UG/L
Chemical:	NITRATE + NITRITE (AS N)		
Sample Collected:	12/14/1995	Findings:	16.000 C
Chemical:	SOURCE TEMPERATURE C		
Sample Collected:	12/14/1995	Findings:	960.000 UMHO
Chemical:	SPECIFIC CONDUCTANCE		
Sample Collected:	12/14/1995	Findings:	7.600
Chemical:	FIELD PH		
Sample Collected:	12/14/1995	Findings:	7.600
Chemical:	PH (LABORATORY)		
Sample Collected:	12/14/1995	Findings:	262.400 MG/L
Chemical:	TOTAL ALKALINITY (AS CaCO3)		
Sample Collected:	12/14/1995	Findings:	320.100 MG/L
Chemical:	BICARBONATE ALKALINITY		
Sample Collected:	12/14/1995	Findings:	412.000 MG/L
Chemical:	TOTAL HARDNESS (AS CaCO3)		
Sample Collected:	12/14/1995	Findings:	115.300 MG/L
Chemical:	CALCIUM		
Sample Collected:	12/14/1995	Findings:	24.500 MG/L
Chemical:	MAGNESIUM		
Sample Collected:	12/14/1995	Findings:	55.400 MG/L
Chemical:	SODIUM		
Sample Collected:	12/14/1995	Findings:	2.900 MG/L
Chemical:	POTASSIUM		
Sample Collected:	12/14/1995	Findings:	60.200 MG/L
Chemical:	CHLORIDE		
Sample Collected:	12/14/1995	Findings:	1.000 MG/L
Chemical:	FLUORIDE (TEMPERATURE DEPENDENT)		
Sample Collected:	12/14/1995	Findings:	3.100 UG/L
Chemical:	ARSENIC		
Sample Collected:	12/14/1995	Findings:	2.800 PCI/L
Chemical:	GROSS ALPHA		
Sample Collected:	12/14/1995	Findings:	1.700 PCI/L
Chemical:	GROSS ALPHA COUNTING ERROR		
Sample Collected:	12/14/1995	Findings:	579.000 MG/L
Chemical:	TOTAL DISSOLVED SOLIDS		

## GEOCHECK® - PHYSICAL SETTING SOURCE MAP FINDINGS

Sample Collected:	12/14/1995	Findings:	1.200
Chemical:	LANGELIER INDEX @ 60 C		
Sample Collected:	12/14/1995	Findings:	.400
Chemical:	LANGELIER INDEX @ SOURCE TEMP.		
Sample Collected:	12/14/1995	Findings:	19.000 MG/L
Chemical:	NITRATE (AS NO3)		
Sample Collected:	12/14/1995	Findings:	4357.000 UG/L
Chemical:	NITRATE + NITRITE (AS N)		
Sample Collected:	03/27/1996	Findings:	21.300 MG/L
Chemical:	NITRATE (AS NO3)		

**3**  
**SE**  
**1/4 - 1/2 Mile**  
**Higher**

**CA WELLS    4550**

**Water System Information:**

Prime Station Code:	04N/16W-24M02 S	User ID:	19C
FRDS Number:	1900028001	County:	Los Angeles
District Number:	49	Station Type:	WELL/AMBNT/MUN/INTAKE
Water Type:	Well/Groundwater	Well Status:	Active Raw
Source Lat/Long:	342453.0 1183109.0	Precision:	1,000 Feet (10 Seconds)
Source Name:	WELL 01		
System Number:	1900028		
System Name:	BERMITE		
Organization That Operates System:	Not Reported		
Pop Served:	Unknown, Small System	Connections:	Unknown, Small System
Area Served:	Not Reported		

**4**  
**West**  
**1/2 - 1 Mile**  
**Higher**

**CA WELLS    4546**

**Water System Information:**

Prime Station Code:	04N/16W-23F01 S	User ID:	4TH
FRDS Number:	1910017020	County:	Los Angeles
District Number:	07	Station Type:	WELL/AMBNT/MUN/INTAKE/SUPPLY
Water Type:	Well/Groundwater	Well Status:	Active Untreated
Source Lat/Long:	342500.0 1183200.0	Precision:	Undefined
Source Name:	STADIUM		
System Number:	1910017		
System Name:	SANTA CLARITA WATER CO.		
Organization That Operates System:	P.O. BOX 903		
	SANTA CLARITA, CA 91380		
Pop Served:	49500	Connections:	19503
Area Served:	SAUGUS		

**Sample Information: \* Only Findings Above Detection Level Are Listed**

Sample Collected:	04/05/1989	Findings:	1160.000 UMHO
Chemical:	SPECIFIC CONDUCTANCE		
Sample Collected:	04/05/1989	Findings:	7.800
Chemical:	PH (LABORATORY)		
Sample Collected:	04/05/1989	Findings:	280.000 MG/L
Chemical:	TOTAL ALKALINITY (AS CaCO3)		

## GEOCHECK® - PHYSICAL SETTING SOURCE MAP FINDINGS

Sample Collected:	04/05/1989	Findings:	338.000 MG/L
Chemical:	BICARBONATE ALKALINITY		
Sample Collected:	04/05/1989	Findings:	1.650 MG/L
Chemical:	CARBONATE ALKALINITY		
Sample Collected:	04/05/1989	Findings:	464.000 MG/L
Chemical:	TOTAL HARDNESS (AS CaCO <sub>3</sub> )		
Sample Collected:	04/05/1989	Findings:	124.000 MG/L
Chemical:	CALCIUM		
Sample Collected:	04/05/1989	Findings:	37.100 MG/L
Chemical:	MAGNESIUM		
Sample Collected:	04/05/1989	Findings:	81.400 MG/L
Chemical:	SODIUM		
Sample Collected:	04/05/1989	Findings:	4.100 MG/L
Chemical:	POTASSIUM		
Sample Collected:	04/05/1989	Findings:	53.000 MG/L
Chemical:	CHLORIDE		
Sample Collected:	04/05/1989	Findings:	.430 MG/L
Chemical:	FLUORIDE (TEMPERATURE DEPENDENT)		
Sample Collected:	04/05/1989	Findings:	.040 UG/L
Chemical:	FOAMING AGENTS (MBAS)		
Sample Collected:	04/05/1989	Findings:	830.000 MG/L
Chemical:	TOTAL DISSOLVED SOLIDS		
Sample Collected:	04/05/1989	Findings:	.800
Chemical:	LANGELIER INDEX @ 60 C		
Sample Collected:	04/05/1989	Findings:	25.960 MG/L
Chemical:	NITRATE (AS NO <sub>3</sub> )		
Sample Collected:	04/12/1989	Findings:	.900 PCI/L
Chemical:	GROSS ALPHA COUNTING ERROR		
Sample Collected:	04/12/1989	Findings:	.100 PCI/L
Chemical:	RADIUM 228 COUNTING ERROR		
Sample Collected:	05/10/1989	Findings:	1.300 UG/L
Chemical:	1,1,1-TRICHLOROETHANE		
Sample Collected:	06/28/1989	Findings:	1.100 UG/L
Chemical:	1,1,2-TRICHLOROETHANE		
Sample Collected:	07/26/1989	Findings:	1.400 PCI/L
Chemical:	GROSS ALPHA		
Sample Collected:	07/26/1989	Findings:	1.300 PCI/L
Chemical:	GROSS ALPHA COUNTING ERROR		
Sample Collected:	08/31/1989	Findings:	.800 UG/L
Chemical:	1,1,1-TRICHLOROETHANE		
Sample Collected:	10/10/1989	Findings:	1.200 PCI/L
Chemical:	GROSS ALPHA COUNTING ERROR		
Sample Collected:	10/18/1989	Findings:	1.100 UG/L
Chemical:	1,1,1-TRICHLOROETHANE		
Sample Collected:	11/15/1989	Findings:	1.100 UG/L
Chemical:	1,1,1-TRICHLOROETHANE		
Sample Collected:	01/04/1990	Findings:	1.200 UG/L
Chemical:	1,1,1-TRICHLOROETHANE		
Sample Collected:	01/04/1990	Findings:	3.700 PCI/L
Chemical:	GROSS ALPHA		

## GEOCHECK® - PHYSICAL SETTING SOURCE MAP FINDINGS

Sample Collected:	01/04/1990	Findings:	2.600 PCI/L
Chemical:	GROSS ALPHA COUNTING ERROR		
Sample Collected:	01/04/1990	Findings:	.100 PCI/L
Chemical:	RADIUM 226 COUNTING ERROR		
Sample Collected:	02/07/1990	Findings:	1.200 UG/L
Chemical:	1,1,1-TRICHLOROETHANE		
Sample Collected:	04/18/1990	Findings:	1.200 UG/L
Chemical:	1,1,1-TRICHLOROETHANE		
Sample Collected:	02/06/1991	Findings:	.700 UG/L
Chemical:	1,1,1-TRICHLOROETHANE		
Sample Collected:	05/08/1991	Findings:	.800 UG/L
Chemical:	1,1,1-TRICHLOROETHANE		
Sample Collected:	08/07/1991	Findings:	.900 UG/L
Chemical:	1,1,1-TRICHLOROETHANE		
Sample Collected:	08/19/1992	Findings:	1250.000 UMHO
Chemical:	SPECIFIC CONDUCTANCE		
Sample Collected:	08/19/1992	Findings:	7.500
Chemical:	PH (LABORATORY)		
Sample Collected:	08/19/1992	Findings:	275.000 MG/L
Chemical:	TOTAL ALKALINITY (AS CaCO3)		
Sample Collected:	08/19/1992	Findings:	336.000 MG/L
Chemical:	BICARBONATE ALKALINITY		
Sample Collected:	08/19/1992	Findings:	.700 MG/L
Chemical:	CARBONATE ALKALINITY		
Sample Collected:	08/19/1992	Findings:	510.000 MG/L
Chemical:	TOTAL HARDNESS (AS CaCO3)		
Sample Collected:	08/19/1992	Findings:	145.000 MG/L
Chemical:	CALCIUM		
Sample Collected:	08/19/1992	Findings:	36.000 MG/L
Chemical:	MAGNESIUM		
Sample Collected:	08/19/1992	Findings:	80.000 MG/L
Chemical:	SODIUM		
Sample Collected:	08/19/1992	Findings:	4.200 MG/L
Chemical:	POTASSIUM		
Sample Collected:	08/19/1992	Findings:	78.000 MG/L
Chemical:	CHLORIDE		
Sample Collected:	08/19/1992	Findings:	.340 MG/L
Chemical:	FLUORIDE (TEMPERATURE DEPENDENT)		
Sample Collected:	08/19/1992	Findings:	840.000 MG/L
Chemical:	TOTAL DISSOLVED SOLIDS		
Sample Collected:	08/19/1992	Findings:	.700
Chemical:	LANGELIER INDEX @ SOURCE TEMP.		
Sample Collected:	08/19/1992	Findings:	.005 MG/L
Chemical:	HYDROXIDE ALKALINITY		
Sample Collected:	08/19/1992	Findings:	26.400 MG/L
Chemical:	NITRATE (AS NO3)		
Sample Collected:	08/19/1992	Findings:	.050 NTU
Chemical:	TURBIDITY (LAB)		
Sample Collected:	04/27/1993	Findings:	1.500 PCI/L
Chemical:	GROSS ALPHA		

## GEOCHECK® - PHYSICAL SETTING SOURCE MAP FINDINGS

Sample Collected:	04/27/1993	Findings:	1.000 PCI/L
Chemical:	GROSS ALPHA COUNTING ERROR		
Sample Collected:	04/27/1993	Findings:	1.100 PCI/L
Chemical:	GROSS BETA COUNTING ERROR		
Sample Collected:	07/20/1993	Findings:	4.900 PCI/L
Chemical:	GROSS ALPHA		
Sample Collected:	07/20/1993	Findings:	2.200 PCI/L
Chemical:	GROSS ALPHA COUNTING ERROR		
Sample Collected:	07/20/1993	Findings:	1.500 PCI/L
Chemical:	GROSS BETA COUNTING ERROR		
Sample Collected:	09/14/1993	Findings:	1.500 PCI/L
Chemical:	GROSS ALPHA		
Sample Collected:	09/14/1993	Findings:	1.500 PCI/L
Chemical:	GROSS ALPHA COUNTING ERROR		
Sample Collected:	09/14/1993	Findings:	1.600 PCI/L
Chemical:	GROSS BETA COUNTING ERROR		
Sample Collected:	11/09/1993	Findings:	2.000 PCI/L
Chemical:	GROSS ALPHA		
Sample Collected:	11/09/1993	Findings:	1.700 PCI/L
Chemical:	GROSS ALPHA COUNTING ERROR		
Sample Collected:	11/09/1993	Findings:	5.700 PCI/L
Chemical:	GROSS BETA		
Sample Collected:	11/09/1993	Findings:	1.700 PCI/L
Chemical:	GROSS BETA COUNTING ERROR		
Sample Collected:	08/23/1995	Findings:	940.000 UMHO
Chemical:	SPECIFIC CONDUCTANCE		
Sample Collected:	08/23/1995	Findings:	8.000
Chemical:	PH (LABORATORY)		
Sample Collected:	08/23/1995	Findings:	240.000 MG/L
Chemical:	TOTAL ALKALINITY (AS CaCO <sub>3</sub> )		
Sample Collected:	08/23/1995	Findings:	292.000 MG/L
Chemical:	BICARBONATE ALKALINITY		
Sample Collected:	08/23/1995	Findings:	1.900 MG/L
Chemical:	CARBONATE ALKALINITY		
Sample Collected:	08/23/1995	Findings:	377.000 MG/L
Chemical:	TOTAL HARDNESS (AS CaCO <sub>3</sub> )		
Sample Collected:	08/23/1995	Findings:	105.000 MG/L
Chemical:	CALCIUM		
Sample Collected:	08/23/1995	Findings:	28.000 MG/L
Chemical:	MAGNESIUM		
Sample Collected:	08/23/1995	Findings:	62.000 MG/L
Chemical:	SODIUM		
Sample Collected:	08/23/1995	Findings:	4.100 MG/L
Chemical:	POTASSIUM		
Sample Collected:	08/23/1995	Findings:	44.000 MG/L
Chemical:	CHLORIDE		
Sample Collected:	08/23/1995	Findings:	.470 MG/L
Chemical:	FLUORIDE (TEMPERATURE DEPENDENT)		
Sample Collected:	08/23/1995	Findings:	3.000 UG/L
Chemical:	ARSENIC		



## GEOCHECK® - PHYSICAL SETTING SOURCE MAP FINDINGS

Sample Collected:	08/23/1995	Findings:	590.000 MG/L
Chemical:	TOTAL DISSOLVED SOLIDS		
Sample Collected:	08/23/1995	Findings:	1.000
Chemical:	LANGELIER INDEX @ 60 C		
Sample Collected:	08/23/1995	Findings:	.017 MG/L
Chemical:	HYDROXIDE ALKALINITY		
Sample Collected:	08/23/1995	Findings:	18.920 MG/L
Chemical:	NITRATE (AS NO3)		
Sample Collected:	08/23/1995	Findings:	.200 NTU
Chemical:	TURBIDITY (LAB)		
Sample Collected:	08/23/1995	Findings:	4300.000 UG/L
Chemical:	NITRATE + NITRITE (AS N)		
Sample Collected:	12/31/1996	Findings:	19.800 MG/L
Chemical:	NITRATE (AS NO3)		
Sample Collected:	06/04/1997	Findings:	2.800 PCI/L
Chemical:	GROSS ALPHA		
Sample Collected:	06/04/1997	Findings:	1.100 PCI/L
Chemical:	GROSS ALPHA COUNTING ERROR		
Sample Collected:	09/10/1997	Findings:	1.100 PCI/L
Chemical:	GROSS BETA COUNTING ERROR		
Sample Collected:	12/17/1997	Findings:	1.400 PCI/L
Chemical:	GROSS BETA COUNTING ERROR		

**5**  
**East**  
**1/2 - 1 Mile**  
**Higher**

**CA WELLS    4549**

**Water System Information:**

Prime Station Code:	04N/16W-24B02 S	User ID:	4TH
FRDS Number:	1910240018	County:	Los Angeles
District Number:	07	Station Type:	WELL/AMBNT/MUN/INTAKE/SUPPLY
Water Type:	Well/Groundwater	Well Status:	Active Untreated
Source Lat/Long:	342505.0 1183030.0	Precision:	1,000 Feet (10 Seconds)
Source Name:	WELL U-4		
System Number:	1910240		
System Name:	VALENCIA WC		
Organization That Operates System:	28769 CASTAIC CANYON ROAD VALENCIA 91355		
Pop Served:	46500	Connections:	13396
Area Served:	VALENCIA		

**Sample Information: \* Only Findings Above Detection Level Are Listed**

Sample Collected:	09/11/1989	Findings:	1.800 PCI/L
Chemical:	GROSS ALPHA COUNTING ERROR		
Sample Collected:	09/11/1989	Findings:	13.000 PCI/L
Chemical:	GROSS BETA		
Sample Collected:	09/11/1989	Findings:	2.300 PCI/L
Chemical:	GROSS BETA COUNTING ERROR		
Sample Collected:	01/08/1990	Findings:	1.900 PCI/L
Chemical:	GROSS ALPHA		
Sample Collected:	01/08/1990	Findings:	1.300 PCI/L
Chemical:	GROSS ALPHA COUNTING ERROR		

## GEOCHECK® - PHYSICAL SETTING SOURCE MAP FINDINGS

Sample Collected:	01/08/1990	Findings:	1.000 UG/L
Chemical:	1,1,1-TRICHLOROETHANE		
Sample Collected:	02/26/1990	Findings:	1.100 UG/L
Chemical:	1,1,1-TRICHLOROETHANE		
Sample Collected:	07/26/1990	Findings:	1480.000 UMHO
Chemical:	SPECIFIC CONDUCTANCE		
Sample Collected:	07/26/1990	Findings:	8.100
Chemical:	PH (LABORATORY)		
Sample Collected:	07/26/1990	Findings:	310.000 MG/L
Chemical:	TOTAL ALKALINITY (AS CaCO <sub>3</sub> )		
Sample Collected:	07/26/1990	Findings:	371.000 MG/L
Chemical:	BICARBONATE ALKALINITY		
Sample Collected:	07/26/1990	Findings:	3.780 MG/L
Chemical:	CARBONATE ALKALINITY		
Sample Collected:	07/26/1990	Findings:	596.000 MG/L
Chemical:	TOTAL HARDNESS (AS CaCO <sub>3</sub> )		
Sample Collected:	07/26/1990	Findings:	170.000 MG/L
Chemical:	CALCIUM		
Sample Collected:	07/26/1990	Findings:	40.900 MG/L
Chemical:	MAGNESIUM		
Sample Collected:	07/26/1990	Findings:	88.300 MG/L
Chemical:	SODIUM		
Sample Collected:	07/26/1990	Findings:	4.700 MG/L
Chemical:	POTASSIUM		
Sample Collected:	07/26/1990	Findings:	70.200 MG/L
Chemical:	CHLORIDE		
Sample Collected:	07/26/1990	Findings:	.350 MG/L
Chemical:	FLUORIDE (TEMPERATURE DEPENDENT)		
Sample Collected:	07/26/1990	Findings:	1.500 PCI/L
Chemical:	GROSS ALPHA		
Sample Collected:	07/26/1990	Findings:	1.800 PCI/L
Chemical:	GROSS ALPHA COUNTING ERROR		
Sample Collected:	07/26/1990	Findings:	4.300 PCI/L
Chemical:	GROSS BETA		
Sample Collected:	07/26/1990	Findings:	2.000 PCI/L
Chemical:	GROSS BETA COUNTING ERROR		
Sample Collected:	07/26/1990	Findings:	1.400 UG/L
Chemical:	1,1,1-TRICHLOROETHANE		
Sample Collected:	07/26/1990	Findings:	1000.000 MG/L
Chemical:	TOTAL DISSOLVED SOLIDS		
Sample Collected:	07/26/1990	Findings:	1.200
Chemical:	LANGELIER INDEX @ 60 C		
Sample Collected:	07/26/1990	Findings:	29.440 MG/L
Chemical:	NITRATE (AS NO <sub>3</sub> )		
Sample Collected:	02/21/1991	Findings:	1520.000 UMHO
Chemical:	SPECIFIC CONDUCTANCE		
Sample Collected:	02/21/1991	Findings:	7.500
Chemical:	PH (LABORATORY)		
Sample Collected:	02/21/1991	Findings:	295.000 MG/L
Chemical:	TOTAL ALKALINITY (AS CaCO <sub>3</sub> )		

## GEOCHECK® - PHYSICAL SETTING SOURCE MAP FINDINGS

Sample Collected:	02/21/1991	Findings:	358.000 MG/L
Chemical:	BICARBONATE ALKALINITY		
Sample Collected:	02/21/1991	Findings:	.920 MG/L
Chemical:	CARBONATE ALKALINITY		
Sample Collected:	02/21/1991	Findings:	642.000 MG/L
Chemical:	TOTAL HARDNESS (AS CaCO <sub>3</sub> )		
Sample Collected:	02/21/1991	Findings:	180.000 MG/L
Chemical:	CALCIUM		
Sample Collected:	02/21/1991	Findings:	46.000 MG/L
Chemical:	MAGNESIUM		
Sample Collected:	02/21/1991	Findings:	95.000 MG/L
Chemical:	SODIUM		
Sample Collected:	02/21/1991	Findings:	4.700 MG/L
Chemical:	POTASSIUM		
Sample Collected:	02/21/1991	Findings:	77.000 MG/L
Chemical:	CHLORIDE		
Sample Collected:	02/21/1991	Findings:	.340 MG/L
Chemical:	FLUORIDE (TEMPERATURE DEPENDENT)		
Sample Collected:	02/21/1991	Findings:	1000.000 MG/L
Chemical:	TOTAL DISSOLVED SOLIDS		
Sample Collected:	02/21/1991	Findings:	.600
Chemical:	LANGELIER INDEX @ 60 C		
Sample Collected:	02/21/1991	Findings:	28.160 MG/L
Chemical:	NITRATE (AS NO <sub>3</sub> )		
Sample Collected:	04/17/1991	Findings:	.600 UG/L
Chemical:	1,1,1-TRICHLOROETHANE		
Sample Collected:	10/14/1991	Findings:	1670.000 UMHO
Chemical:	SPECIFIC CONDUCTANCE		
Sample Collected:	10/14/1991	Findings:	7.800
Chemical:	PH (LABORATORY)		
Sample Collected:	10/14/1991	Findings:	305.000 MG/L
Chemical:	TOTAL ALKALINITY (AS CaCO <sub>3</sub> )		
Sample Collected:	10/14/1991	Findings:	368.000 MG/L
Chemical:	BICARBONATE ALKALINITY		
Sample Collected:	10/14/1991	Findings:	1.950 MG/L
Chemical:	CARBONATE ALKALINITY		
Sample Collected:	10/14/1991	Findings:	709.000 MG/L
Chemical:	TOTAL HARDNESS (AS CaCO <sub>3</sub> )		
Sample Collected:	10/14/1991	Findings:	200.000 MG/L
Chemical:	CALCIUM		
Sample Collected:	10/14/1991	Findings:	50.000 MG/L
Chemical:	MAGNESIUM		
Sample Collected:	10/14/1991	Findings:	105.000 MG/L
Chemical:	SODIUM		
Sample Collected:	10/14/1991	Findings:	5.700 MG/L
Chemical:	POTASSIUM		
Sample Collected:	10/14/1991	Findings:	87.000 MG/L
Chemical:	CHLORIDE		
Sample Collected:	10/14/1991	Findings:	.330 MG/L
Chemical:	FLUORIDE (TEMPERATURE DEPENDENT)		

## GEOCHECK® - PHYSICAL SETTING SOURCE MAP FINDINGS

Sample Collected:	10/14/1991	Findings:	1150.000 MG/L
Chemical:	TOTAL DISSOLVED SOLIDS		
Sample Collected:	10/14/1991	Findings:	1.000
Chemical:	LANGELIER INDEX @ 60 C		
Sample Collected:	10/14/1991	Findings:	29.480 MG/L
Chemical:	NITRATE (AS NO3)		
Sample Collected:	01/26/1993	Findings:	.700 UG/L
Chemical:	DICHLOROMETHANE		
Sample Collected:	10/19/1994	Findings:	17.000 C
Chemical:	SOURCE TEMPERATURE C		
Sample Collected:	10/19/1994	Findings:	800.000 UMHO
Chemical:	SPECIFIC CONDUCTANCE		
Sample Collected:	10/19/1994	Findings:	7.500
Chemical:	FIELD PH		
Sample Collected:	10/19/1994	Findings:	7.500
Chemical:	PH (LABORATORY)		
Sample Collected:	10/19/1994	Findings:	224.000 MG/L
Chemical:	TOTAL ALKALINITY (AS CaCO3)		
Sample Collected:	10/19/1994	Findings:	273.300 MG/L
Chemical:	BICARBONATE ALKALINITY		
Sample Collected:	10/19/1994	Findings:	278.000 MG/L
Chemical:	TOTAL HARDNESS (AS CaCO3)		
Sample Collected:	10/19/1994	Findings:	75.300 MG/L
Chemical:	CALCIUM		
Sample Collected:	10/19/1994	Findings:	19.800 MG/L
Chemical:	MAGNESIUM		
Sample Collected:	10/19/1994	Findings:	63.700 MG/L
Chemical:	SODIUM		
Sample Collected:	10/19/1994	Findings:	3.300 MG/L
Chemical:	POTASSIUM		
Sample Collected:	10/19/1994	Findings:	27.700 MG/L
Chemical:	CHLORIDE		
Sample Collected:	10/19/1994	Findings:	.900 MG/L
Chemical:	FLUORIDE (TEMPERATURE DEPENDENT)		
Sample Collected:	10/19/1994	Findings:	453.000 MG/L
Chemical:	TOTAL DISSOLVED SOLIDS		
Sample Collected:	10/19/1994	Findings:	.850
Chemical:	LANGELIER INDEX @ 60 C		
Sample Collected:	10/19/1994	Findings:	.080
Chemical:	LANGELIER INDEX @ SOURCE TEMP.		
Sample Collected:	10/19/1994	Findings:	14.900 MG/L
Chemical:	NITRATE (AS NO3)		
Sample Collected:	10/19/1994	Findings:	12.120
Chemical:	AGGRSSIVE INDEX (CORROSIVITY)		
Sample Collected:	10/19/1994	Findings:	3363.000 UG/L
Chemical:	NITRATE + NITRITE (AS N)		
Sample Collected:	03/29/1995	Findings:	2.000 PCI/L
Chemical:	GROSS ALPHA		
Sample Collected:	03/29/1995	Findings:	1.100 PCI/L
Chemical:	GROSS ALPHA COUNTING ERROR		

## GEOCHECK® - PHYSICAL SETTING SOURCE MAP FINDINGS

Sample Collected:	06/14/1995	Findings:	2.500 PCI/L
Chemical:	GROSS ALPHA		
Sample Collected:	06/14/1995	Findings:	1.800 PCI/L
Chemical:	GROSS ALPHA COUNTING ERROR		
Sample Collected:	06/14/1995	Findings:	17.900 MG/L
Chemical:	NITRATE (AS NO3)		
Sample Collected:	09/20/1995	Findings:	809.000 UG/L
Chemical:	BORON		
Sample Collected:	09/20/1995	Findings:	2.500 PCI/L
Chemical:	GROSS ALPHA		
Sample Collected:	09/20/1995	Findings:	.800 PCI/L
Chemical:	GROSS ALPHA COUNTING ERROR		
Sample Collected:	09/27/1995	Findings:	20.100 MG/L
Chemical:	NITRATE (AS NO3)		
Sample Collected:	12/13/1995	Findings:	865.000 UG/L
Chemical:	BORON		
Sample Collected:	12/13/1995	Findings:	2.800 PCI/L
Chemical:	GROSS ALPHA		
Sample Collected:	12/13/1995	Findings:	.900 PCI/L
Chemical:	GROSS ALPHA COUNTING ERROR		
Sample Collected:	12/13/1995	Findings:	17.900 MG/L
Chemical:	NITRATE (AS NO3)		
Sample Collected:	03/27/1996	Findings:	19.300 MG/L
Chemical:	NITRATE (AS NO3)		
Sample Collected:	09/17/1997	Findings:	2.950 PCI/L
Chemical:	URANIUM		
Sample Collected:	09/17/1997	Findings:	.054 PCI/L
Chemical:	URANIUM COUNTING ERROR		

6  
NE  
1/2 - 1 Mile  
Higher

CA WELLS 22763

**Water System Information:**

Prime Station Code:	G19/048-SYSTM02	User ID:	MET
FRDS Number:	1910048003	County:	Los Angeles
District Number:	15	Station Type:	LAKE/AMBNT/MUN/INTAKE
Water Type:	Surface Water	Well Status:	Active Treated
Source Lat/Long:	342543.7 1183052.3	Precision:	100 Feet (one Second)
Source Name:	RIO VISTA WTP EFFLUENT - TREATED		
System Number:	1910048		
System Name:	CASTAIC LAKE WATER AGENCY		
Organization That Operates System:	27234 BOUQUET CANYON ROAD SANTA CLARITA, CA 91350		
Pop Served:	160000	Connections:	11
Area Served:	SANTA CLARITA VALLEY		

**Sample Information: \* Only Findings Above Detection Level Are Listed**

Sample Collected:	10/06/1997	Findings:	16.500 C
Chemical:	SOURCE TEMPERATURE C		
Sample Collected:	10/06/1997	Findings:	510.000 UMHO
Chemical:	SPECIFIC CONDUCTANCE		

## GEOCHECK® - PHYSICAL SETTING SOURCE MAP FINDINGS

Sample Collected:	10/06/1997	Findings:	7.540
Chemical:	FIELD PH		
Sample Collected:	10/06/1997	Findings:	7.550
Chemical:	PH (LABORATORY)		
Sample Collected:	10/06/1997	Findings:	86.000 MG/L
Chemical:	TOTAL ALKALINITY (AS CaCO <sub>3</sub> )		
Sample Collected:	10/06/1997	Findings:	166.000 MG/L
Chemical:	TOTAL HARDNESS (AS CaCO <sub>3</sub> )		
Sample Collected:	10/06/1997	Findings:	39.000 MG/L
Chemical:	CALCIUM		
Sample Collected:	10/06/1997	Findings:	16.000 MG/L
Chemical:	MAGNESIUM		
Sample Collected:	10/06/1997	Findings:	49.000 MG/L
Chemical:	SODIUM		
Sample Collected:	10/06/1997	Findings:	3.000 MG/L
Chemical:	POTASSIUM		
Sample Collected:	10/06/1997	Findings:	53.000 MG/L
Chemical:	CHLORIDE		
Sample Collected:	10/06/1997	Findings:	.250 MG/L
Chemical:	FLUORIDE (TEMPERATURE DEPENDENT)		
Sample Collected:	10/06/1997	Findings:	7.600 MG/L
Chemical:	SILICA		
Sample Collected:	10/06/1997	Findings:	315.000 UG/L
Chemical:	BORON		
Sample Collected:	10/06/1997	Findings:	310.000 MG/L
Chemical:	TOTAL DISSOLVED SOLIDS		
Sample Collected:	10/06/1997	Findings:	.330
Chemical:	LANGELIER INDEX @ 60 C		
Sample Collected:	10/06/1997	Findings:	- .640
Chemical:	LANGELIER INDEX @ SOURCE TEMP.		
Sample Collected:	10/06/1997	Findings:	.070 NTU
Chemical:	TURBIDITY (LAB)		
Sample Collected:	10/06/1997	Findings:	.110 MG/L
Chemical:	BROMIDE		
Sample Collected:	10/06/1997	Findings:	11.470
Chemical:	AGGRSSIVE INDEX (CORROSIVITY)		
Sample Collected:	10/06/1997	Findings:	1.600 PCI/L
Chemical:	GROSS ALPHA		
Sample Collected:	10/06/1997	Findings:	.600 PCI/L
Chemical:	GROSS ALPHA COUNTING ERROR		
Sample Collected:	10/06/1997	Findings:	.700 PCI/L
Chemical:	GROSS BETA COUNTING ERROR		

## GEOCHECK® - PHYSICAL SETTING SOURCE MAP FINDINGS

**Water System Information:**

Prime Station Code:	04N/16W-15R02 S	User ID:	4TH
FRDS Number:	1910240005	County:	Los Angeles
District Number:	07	Station Type:	WELL/AMBNT/MUN/INTAKE/SUPPLY
Water Type:	Well/Groundwater	Well Status:	Active Raw
Source Lat/Long:	342530.0 1183220.0	Precision:	Undefined
Source Name:	WELL Q-2		
System Number:	1910240		
System Name:	VALENCIA WC		
Organization That Operates System:	28769 CASTAIC CANYON ROAD VALENCIA 91355		
Pop Served:	46500	Connections:	13396
Area Served:	VALENCIA		

**Sample Information: \* Only Findings Above Detection Level Are Listed**

Sample Collected:	09/11/1989	Findings:	2.600 PCI/L
Chemical:	GROSS ALPHA		
Sample Collected:	09/11/1989	Findings:	2.200 PCI/L
Chemical:	GROSS ALPHA COUNTING ERROR		
Sample Collected:	11/14/1989	Findings:	.600 UG/L
Chemical:	1,1,1-TRICHLOROETHANE		
Sample Collected:	01/08/1990	Findings:	1.100 PCI/L
Chemical:	GROSS ALPHA		
Sample Collected:	01/08/1990	Findings:	1.800 PCI/L
Chemical:	GROSS ALPHA COUNTING ERROR		
Sample Collected:	02/26/1990	Findings:	.600 UG/L
Chemical:	TETRACHLOROETHYLENE		
Sample Collected:	02/26/1990	Findings:	.600 UG/L
Chemical:	1,1,1-TRICHLOROETHANE		
Sample Collected:	07/26/1990	Findings:	1010.000 UMHO
Chemical:	SPECIFIC CONDUCTANCE		
Sample Collected:	07/26/1990	Findings:	7.900
Chemical:	PH (LABORATORY)		
Sample Collected:	07/26/1990	Findings:	300.000 MG/L
Chemical:	TOTAL ALKALINITY (AS CaCO3)		
Sample Collected:	07/26/1990	Findings:	362.000 MG/L
Chemical:	BICARBONATE ALKALINITY		
Sample Collected:	07/26/1990	Findings:	2.090 MG/L
Chemical:	CARBONATE ALKALINITY		
Sample Collected:	07/26/1990	Findings:	367.000 MG/L
Chemical:	TOTAL HARDNESS (AS CaCO3)		
Sample Collected:	07/26/1990	Findings:	104.000 MG/L
Chemical:	CALCIUM		
Sample Collected:	07/26/1990	Findings:	25.700 MG/L
Chemical:	MAGNESIUM		
Sample Collected:	07/26/1990	Findings:	65.600 MG/L
Chemical:	SODIUM		
Sample Collected:	07/26/1990	Findings:	3.600 MG/L
Chemical:	POTASSIUM		
Sample Collected:	07/26/1990	Findings:	60.000 MG/L
Chemical:	CHLORIDE		

## GEOCHECK® - PHYSICAL SETTING SOURCE MAP FINDINGS

Sample Collected:	07/26/1990	Findings:	.410 MG/L
Chemical:	FLUORIDE (TEMPERATURE DEPENDENT)		
Sample Collected:	07/26/1990	Findings:	2.700 PCI/L
Chemical:	GROSS ALPHA		
Sample Collected:	07/26/1990	Findings:	1.800 PCI/L
Chemical:	GROSS ALPHA COUNTING ERROR		
Sample Collected:	07/26/1990	Findings:	5.900 PCI/L
Chemical:	GROSS BETA		
Sample Collected:	07/26/1990	Findings:	1.400 PCI/L
Chemical:	GROSS BETA COUNTING ERROR		
Sample Collected:	07/26/1990	Findings:	.700 UG/L
Chemical:	1,1,1-TRICHLOROETHANE		
Sample Collected:	07/26/1990	Findings:	630.000 MG/L
Chemical:	TOTAL DISSOLVED SOLIDS		
Sample Collected:	07/26/1990	Findings:	.900
Chemical:	LANGELIER INDEX @ 60 C		
Sample Collected:	07/26/1990	Findings:	26.440 MG/L
Chemical:	NITRATE (AS NO3)		
Sample Collected:	04/17/1991	Findings:	.600 UG/L
Chemical:	1,1,1-TRICHLOROETHANE		
Sample Collected:	10/14/1991	Findings:	1030.000 UMHO
Chemical:	SPECIFIC CONDUCTANCE		
Sample Collected:	10/14/1991	Findings:	7.600
Chemical:	PH (LABORATORY)		
Sample Collected:	10/14/1991	Findings:	290.000 MG/L
Chemical:	TOTAL ALKALINITY (AS CaCO3)		
Sample Collected:	10/14/1991	Findings:	352.000 MG/L
Chemical:	BICARBONATE ALKALINITY		
Sample Collected:	10/14/1991	Findings:	1.010 MG/L
Chemical:	CARBONATE ALKALINITY		
Sample Collected:	10/14/1991	Findings:	335.000 MG/L
Chemical:	TOTAL HARDNESS (AS CaCO3)		
Sample Collected:	10/14/1991	Findings:	84.000 MG/L
Chemical:	CALCIUM		
Sample Collected:	10/14/1991	Findings:	30.000 MG/L
Chemical:	MAGNESIUM		
Sample Collected:	10/14/1991	Findings:	66.000 MG/L
Chemical:	SODIUM		
Sample Collected:	10/14/1991	Findings:	3.900 MG/L
Chemical:	POTASSIUM		
Sample Collected:	10/14/1991	Findings:	68.000 MG/L
Chemical:	CHLORIDE		
Sample Collected:	10/14/1991	Findings:	.380 MG/L
Chemical:	FLUORIDE (TEMPERATURE DEPENDENT)		
Sample Collected:	10/14/1991	Findings:	290.000 MG/L
Chemical:	TOTAL DISSOLVED SOLIDS		
Sample Collected:	10/14/1991	Findings:	.500
Chemical:	LANGELIER INDEX @ 60 C		
Sample Collected:	10/14/1991	Findings:	28.160 MG/L
Chemical:	NITRATE (AS NO3)		



## GEOCHECK® - PHYSICAL SETTING SOURCE MAP FINDINGS

Sample Collected:	04/21/1992	Findings:	.700 UG/L
Chemical:	1,1,1-TRICHLOROETHANE		
Sample Collected:	05/24/1993	Findings:	2.600 UG/L
Chemical:	TETRACHLOROETHYLENE		
Sample Collected:	05/24/1993	Findings:	.700 UG/L
Chemical:	1,1-DICHLOROETHYLENE		
Sample Collected:	05/24/1993	Findings:	2.300 UG/L
Chemical:	1,1,1-TRICHLOROETHANE		
Sample Collected:	05/24/1993	Findings:	.600 UG/L
Chemical:	TRICHLOROETHYLENE		
Sample Collected:	10/19/1994	Findings:	15.500 C
Chemical:	SOURCE TEMPERATURE C		
Sample Collected:	10/19/1994	Findings:	810.000 UMHO
Chemical:	SPECIFIC CONDUCTANCE		
Sample Collected:	10/19/1994	Findings:	7.600
Chemical:	FIELD PH		
Sample Collected:	10/19/1994	Findings:	7.600
Chemical:	PH (LABORATORY)		
Sample Collected:	10/19/1994	Findings:	248.000 MG/L
Chemical:	TOTAL ALKALINITY (AS CaCO3)		
Sample Collected:	10/19/1994	Findings:	302.600 MG/L
Chemical:	BICARBONATE ALKALINITY		
Sample Collected:	10/19/1994	Findings:	312.000 MG/L
Chemical:	TOTAL HARDNESS (AS CaCO3)		
Sample Collected:	10/19/1994	Findings:	87.300 MG/L
Chemical:	CALCIUM		
Sample Collected:	10/19/1994	Findings:	21.700 MG/L
Chemical:	MAGNESIUM		
Sample Collected:	10/19/1994	Findings:	52.500 MG/L
Chemical:	SODIUM		
Sample Collected:	10/19/1994	Findings:	2.000 MG/L
Chemical:	POTASSIUM		
Sample Collected:	10/19/1994	Findings:	29.700 MG/L
Chemical:	CHLORIDE		
Sample Collected:	10/19/1994	Findings:	.700 MG/L
Chemical:	FLUORIDE (TEMPERATURE DEPENDENT)		
Sample Collected:	10/19/1994	Findings:	459.000 MG/L
Chemical:	TOTAL DISSOLVED SOLIDS		
Sample Collected:	10/19/1994	Findings:	1.070
Chemical:	LANGELIER INDEX @ 60 C		
Sample Collected:	10/19/1994	Findings:	.260
Chemical:	LANGELIER INDEX @ SOURCE TEMP.		
Sample Collected:	10/19/1994	Findings:	16.300 MG/L
Chemical:	NITRATE (AS NO3)		
Sample Collected:	10/19/1994	Findings:	12.330
Chemical:	AGGRSSIVE INDEX (CORROSIVITY)		
Sample Collected:	10/19/1994	Findings:	3679.000 UG/L
Chemical:	NITRATE + NITRITE (AS N)		
Sample Collected:	03/16/1995	Findings:	5.400 PCI/L
Chemical:	GROSS ALPHA		

## GEOCHECK® - PHYSICAL SETTING SOURCE MAP FINDINGS

Sample Collected:	03/16/1995	Findings:	2.100 PCI/L
Chemical:	GROSS ALPHA COUNTING ERROR		
Sample Collected:	06/21/1995	Findings:	3.500 PCI/L
Chemical:	GROSS ALPHA		
Sample Collected:	06/21/1995	Findings:	.900 PCI/L
Chemical:	GROSS ALPHA COUNTING ERROR		
Sample Collected:	06/21/1995	Findings:	3.000 PCI/L
Chemical:	URANIUM		
Sample Collected:	06/21/1995	Findings:	19.000 MG/L
Chemical:	NITRATE (AS NO3)		
Sample Collected:	09/21/1995	Findings:	2.800 PCI/L
Chemical:	GROSS ALPHA		
Sample Collected:	09/21/1995	Findings:	1.500 PCI/L
Chemical:	GROSS ALPHA COUNTING ERROR		
Sample Collected:	09/27/1995	Findings:	17.600 MG/L
Chemical:	NITRATE (AS NO3)		
Sample Collected:	03/27/1996	Findings:	18.500 MG/L
Chemical:	NITRATE (AS NO3)		
Sample Collected:	06/06/1996	Findings:	19.300 MG/L
Chemical:	NITRATE (AS NO3)		
Sample Collected:	06/13/1996	Findings:	.170 PCI/L
Chemical:	RA 226 + RA 228		
Sample Collected:	06/13/1996	Findings:	.100 PCI/L
Chemical:	RA 226 + RA 228 COUNTING ERROR		
Sample Collected:	06/21/1996	Findings:	4.000 PCI/L
Chemical:	URANIUM		

**8**  
**WSW**  
**1/2 - 1 Mile**  
**Lower**

**FRDS PWS CA1900029**

PWS ID:	CA1900029	PWS Status:	Not Reported
Date Initiated:	Not Reported	Date Deactivated:	Not Reported
PWS Name:	HILLTOP MUTUAL WATER COMPANY SAUGUS, CA 91350		

Addressee / Facility: System Owner/Responsible Party  
HILLTOP MUTUAL WATER COMPANY  
29900 FITCH AVENUE  
SAUGUS, CA 91350

Facility Latitude:	34 24 41	Facility Longitude:	118 32 21
City Served:	Not Reported		
Treatment Class:	Untreated	Population:	25

PWS currently has or had major violation(s) or enforcement: Yes

Violations information not reported.

## GEOCHECK® - PHYSICAL SETTING SOURCE MAP FINDINGS

### ENFORCEMENT INFORMATION:

System Name:	HILLTOP MUTUAL WATER COMPA	Analytical Value:	0000000.000000000
Violation Type:	Initial Tap Sampling for Pb and Cu	Enforcement ID:	Not Reported
Contaminant:	LEAD & COPPER RULE	Enf. Action:	Not Reported
Compliance Period:	1993-07-01 - 2015-12-31		
Violation ID:	95V0001		
Enforcement Date:	Not Reported		

## GEOCHECK® - PHYSICAL SETTING SOURCE MAP FINDINGS

Direction \_\_\_\_\_ Database \_\_\_\_\_ EDR ID Number \_\_\_\_\_  
 Distance \_\_\_\_\_

**NNW**  
**1/2 - 1 Mile**

**OIL\_GAS CA10040459**

Apinumber:	03701114	Operator:	CD Cunningham & HH MacAuley
Lease:	Bonelli	Well no:	1
Field:	Bouquet Canyon	Cagaso m3 area:	Any Area
Map:	252	Status cod:	006
Source:	hud		
Latitude:	34.430964		
Longitude:	-118.526977		
Td:	3823	Sec:	14
Twn:	04N	Rge:	16W
Bm:	SB	X coord:	0
Y coord:	0	Zone:	Not Reported
Spupdate:	Not Reported	Abanddate:	Not Reported
Comments:	Not Reported	District:	2

**NNW**  
**1/2 - 1 Mile**

**OIL\_GAS CA10040419**

Apinumber:	03701115	Operator:	CD Cunningham & HH MacAuley
Lease:	Bonelli	Well no:	2
Field:	Bouquet Canyon	Cagaso m3 area:	Any Area
Map:	252	Status cod:	006
Source:	hud		
Latitude:	34.430359		
Longitude:	-118.527073		
Td:	1257	Sec:	14
Twn:	04N	Rge:	16W
Bm:	SB	X coord:	0
Y coord:	0	Zone:	Not Reported
Spupdate:	Not Reported	Abanddate:	Not Reported
Comments:	Not Reported	District:	2

**North**  
**1/2 - 1 Mile**

**OIL\_GAS CA10040302**

Apinumber:	03701118	Operator:	Edward Lustgarten
Lease:	Lucky Lusty	Well no:	4
Field:	Bouquet Canyon	Cagaso m3 area:	Any Area
Map:	252	Status cod:	006
Source:	hud		
Latitude:	34.428629		
Longitude:	-118.525033		
Td:	5473	Sec:	14
Twn:	04N	Rge:	16W
Bm:	SB	X coord:	0
Y coord:	0	Zone:	Not Reported
Spupdate:	Not Reported	Abanddate:	Not Reported
Comments:	Not Reported	District:	2

## GEOCHECK® - PHYSICAL SETTING SOURCE MAP FINDINGS

Direction \_\_\_\_\_ Database \_\_\_\_\_ EDR ID Number \_\_\_\_\_  
 Distance \_\_\_\_\_

**NNW**  
**1/2 - 1 Mile**

**OIL\_GAS CA10040220**

Apinumber:	03701121	Operator:	Union Oil Co of Ca
Lease:	Bonelli	Well no:	1
Field:	Bouquet Canyon	Cagaso m3 area:	Any Area
Map:	252	Status cod:	006
Source:	hud		
Latitude:	34.427481		
Longitude:	-118.528651		
Td:	2923	Sec:	14
Twn:	04N	Rge:	16W
Bm:	SB	X coord:	0
Y coord:	0	Zone:	Not Reported
Spupdate:	Not Reported	Abanddate:	Not Reported
Comments:	Not Reported	District:	2

**NNW**  
**1/2 - 1 Mile**

**OIL\_GAS CA10040194**

Apinumber:	03701116	Operator:	Edward Lustgarten
Lease:	Lucky Lusty	Well no:	1
Field:	Bouquet Canyon	Cagaso m3 area:	Any Area
Map:	252	Status cod:	014
Source:	hud		
Latitude:	34.427155		
Longitude:	-118.527646		
Td:	0	Sec:	14
Twn:	04N	Rge:	16W
Bm:	SB	X coord:	0
Y coord:	0	Zone:	Not Reported
Spupdate:	Not Reported	Abanddate:	Not Reported
Comments:	Not Reported	District:	2

**NNW**  
**1/2 - 1 Mile**

**OIL\_GAS CA10040032**

Apinumber:	03701117	Operator:	Edward Lustgarten
Lease:	Lucky Lusty	Well no:	3
Field:	Bouquet Canyon	Cagaso m3 area:	Any Area
Map:	252	Status cod:	006
Source:	hud		
Latitude:	34.425045		
Longitude:	-118.527084		
Td:	3200	Sec:	14
Twn:	04N	Rge:	16W
Bm:	SB	X coord:	0
Y coord:	0	Zone:	Not Reported
Spupdate:	Not Reported	Abanddate:	Not Reported
Comments:	Not Reported	District:	2

## GEOCHECK® - PHYSICAL SETTING SOURCE MAP FINDINGS

Direction \_\_\_\_\_ Database \_\_\_\_\_ EDR ID Number \_\_\_\_\_  
 Distance \_\_\_\_\_

**East**  
**1/4 - 1/2 Mile**

**OIL\_GAS CA10039333**

Apinumber:	03706104	Operator:	ChevronTexaco Expl. & Prod. Co.
Lease:	N. L. & F.	Well no:	H-1
Field:	Any Field	Cagaso m3 area:	Any Area
Map:	252	Status cod:	006
Source:	hud		
Latitude:	34.418335		
Longitude:	-118.518894		
Td:	0	Sec:	24
Twn:	04N	Rge:	16W
Bm:	SB	X coord:	0
Y coord:	0	Zone:	Not Reported
Spupdate:	Not Reported	Abanddate:	Not Reported
Comments:	Not Reported	District:	2

**West**  
**1/2 - 1 Mile**

**OIL\_GAS CA10039217**

Apinumber:	03706041	Operator:	Mobil Oil Corp
Lease:	Bonelli	Well no:	14-23
Field:	Any Field	Cagaso m3 area:	Any Area
Map:	252	Status cod:	006
Source:	hud		
Latitude:	34.41737		
Longitude:	-118.535903		
Td:	0	Sec:	23
Twn:	04N	Rge:	16W
Bm:	SB	X coord:	0
Y coord:	0	Zone:	Not Reported
Spupdate:	Not Reported	Abanddate:	Not Reported
Comments:	Not Reported	District:	2

**SW**  
**1/4 - 1/2 Mile**

**OIL\_GAS CA10039058**

Apinumber:	03722335	Operator:	Conoco Inc
Lease:	Georgino-Swanson	Well no:	1
Field:	Any Field	Cagaso m3 area:	Any Area
Map:	252	Status cod:	006
Source:	hud		
Latitude:	34.413866		
Longitude:	-118.530001		
Td:	0	Sec:	23
Twn:	04N	Rge:	16W
Bm:	SB	X coord:	0
Y coord:	0	Zone:	Not Reported
Spupdate:	Not Reported	Abanddate:	Not Reported
Comments:	Not Reported	District:	2

## GEOCHECK® - PHYSICAL SETTING SOURCE MAP FINDINGS

Direction \_\_\_\_\_ Database \_\_\_\_\_ EDR ID Number \_\_\_\_\_  
 Distance \_\_\_\_\_

**South**  
**1/4 - 1/2 Mile**

**OIL\_GAS CA10039034**

Apinumber:	03705299	Operator:	Community Oil Producers
Lease:	Well No.	Well no:	2
Field:	Any Field	Cagaso m3 area:	Any Area
Map:	252	Status cod:	002
Source:	hud		
Latitude:	34.412943		
Longitude:	-118.524344		
Td:	0	Sec:	23
Twn:	04N	Rge:	16W
Bm:	SB	X coord:	0
Y coord:	0	Zone:	Not Reported
Spupdate:	Not Reported	Abanddate:	Not Reported
Comments:	Not Reported	District:	2

**South**  
**1/4 - 1/2 Mile**

**OIL\_GAS CA10039030**

Apinumber:	03705298	Operator:	Community Oil Producers
Lease:	Well No.	Well no:	1
Field:	Any Field	Cagaso m3 area:	Any Area
Map:	252	Status cod:	006
Source:	hud		
Latitude:	34.412754		
Longitude:	-118.523873		
Td:	0	Sec:	23
Twn:	04N	Rge:	16W
Bm:	SB	X coord:	0
Y coord:	0	Zone:	Not Reported
Spupdate:	Not Reported	Abanddate:	Not Reported
Comments:	Not Reported	District:	2

**South**  
**1/2 - 1 Mile**

**OIL\_GAS CA10038775**

Apinumber:	03705668	Operator:	Mobil Oil Corp
Lease:	Circle J	Well no:	2
Field:	Any Field	Cagaso m3 area:	Any Area
Map:	252	Status cod:	006
Source:	hud		
Latitude:	34.404516		
Longitude:	-118.520791		
Td:	0	Sec:	26
Twn:	04N	Rge:	16W
Bm:	SB	X coord:	0
Y coord:	0	Zone:	Not Reported
Spupdate:	Not Reported	Abanddate:	Not Reported
Comments:	Not Reported	District:	2

# GEOCHECK® - PHYSICAL SETTING SOURCE MAP FINDINGS RADON

## AREA RADON INFORMATION

State Database: CA Radon

### Radon Test Results

Zip	Total Sites	> 4 Pci/L	Pct. > 4 Pci/L
91350	27	0	0.00

Federal EPA Radon Zone for LOS ANGELES County: 2

- Note: Zone 1 indoor average level > 4 pCi/L.
- : Zone 2 indoor average level >= 2 pCi/L and <= 4 pCi/L.
- : Zone 3 indoor average level < 2 pCi/L.

---

### Federal Area Radon Information for LOS ANGELES COUNTY, CA

Number of sites tested: 63

Area	Average Activity	% <4 pCi/L	% 4-20 pCi/L	% >20 pCi/L
Living Area - 1st Floor	0.711 pCi/L	98%	2%	0%
Living Area - 2nd Floor	Not Reported	Not Reported	Not Reported	Not Reported
Basement	0.933 pCi/L	100%	0%	0%



# PHYSICAL SETTING SOURCE RECORDS SEARCHED

## TOPOGRAPHIC INFORMATION

### **USGS 7.5' Digital Elevation Model (DEM)**

Source: United States Geologic Survey

EDR acquired the USGS 7.5' Digital Elevation Model in 2002 and updated it in 2006. The 7.5 minute DEM corresponds to the USGS 1:24,000- and 1:25,000-scale topographic quadrangle maps. The DEM provides elevation data with consistent elevation units and projection.

## HYDROLOGIC INFORMATION

**Flood Zone Data:** This data, available in select counties across the country, was obtained by EDR in 1999 from the Federal Emergency Management Agency (FEMA). Data depicts 100-year and 500-year flood zones as defined by FEMA.

**NWI:** National Wetlands Inventory. This data, available in select counties across the country, was obtained by EDR in 2002 and 2005 from the U.S. Fish and Wildlife Service.

## HYDROGEOLOGIC INFORMATION

### **AQUIFLOW<sup>R</sup> Information System**

Source: EDR proprietary database of groundwater flow information

EDR has developed the AQUIFLOW Information System (AIS) to provide data on the general direction of groundwater flow at specific points. EDR has reviewed reports submitted to regulatory authorities at select sites and has extracted the date of the report, hydrogeologically determined groundwater flow direction and depth to water table information.

## GEOLOGIC INFORMATION

### **Geologic Age and Rock Stratigraphic Unit**

Source: P.G. Schruben, R.E. Arndt and W.J. Bawiec, Geology of the Conterminous U.S. at 1:2,500,000 Scale - A digital representation of the 1974 P.B. King and H.M. Beikman Map, USGS Digital Data Series DDS - 11 (1994).

### **STATSGO: State Soil Geographic Database**

Source: Department of Agriculture, Natural Resources Conservation Services

The U.S. Department of Agriculture's (USDA) Natural Resources Conservation Service (NRCS) leads the national Conservation Soil Survey (NCSS) and is responsible for collecting, storing, maintaining and distributing soil survey information for privately owned lands in the United States. A soil map in a soil survey is a representation of soil patterns in a landscape. Soil maps for STATSGO are compiled by generalizing more detailed (SSURGO) soil survey maps.

### **SSURGO: Soil Survey Geographic Database**

Source: Department of Agriculture, Natural Resources Conservation Services (NRCS)

Telephone: 800-672-5559

SSURGO is the most detailed level of mapping done by the Natural Resources Conservation Services, mapping scales generally range from 1:12,000 to 1:63,360. Field mapping methods using national standards are used to construct the soil maps in the Soil Survey Geographic (SSURGO) database. SSURGO digitizing duplicates the original soil survey maps. This level of mapping is designed for use by landowners, townships and county natural resource planning and management.

## LOCAL / REGIONAL WATER AGENCY RECORDS

### **FEDERAL WATER WELLS**

#### **PWS: Public Water Systems**

Source: EPA/Office of Drinking Water

Telephone: 202-564-3750

Public Water System data from the Federal Reporting Data System. A PWS is any water system which provides water to at least 25 people for at least 60 days annually. PWSs provide water from wells, rivers and other sources.

# PHYSICAL SETTING SOURCE RECORDS SEARCHED

## **PWS ENF:** Public Water Systems Violation and Enforcement Data

Source: EPA/Office of Drinking Water

Telephone: 202-564-3750

Violation and Enforcement data for Public Water Systems from the Safe Drinking Water Information System (SDWIS) after August 1995. Prior to August 1995, the data came from the Federal Reporting Data System (FRDS).

## **USGS Water Wells:** USGS National Water Inventory System (NWIS)

This database contains descriptive information on sites where the USGS collects or has collected data on surface water and/or groundwater. The groundwater data includes information on wells, springs, and other sources of groundwater.

## **STATE RECORDS**

### **California Drinking Water Quality Database**

Source: Department of Health Services

Telephone: 916-324-2319

The database includes all drinking water compliance and special studies monitoring for the state of California since 1984. It consists of over 3,200,000 individual analyses along with well and water system information.

## **OTHER STATE DATABASE INFORMATION**

### **California Oil and Gas Well Locations**

Source: Department of Conservation

Telephone: 916-323-1779

## **RADON**

### **State Database: CA Radon**

Source: Department of Health Services

Telephone: 916-324-2208

Radon Database for California

### **Area Radon Information**

Source: USGS

Telephone: 703-356-4020

The National Radon Database has been developed by the U.S. Environmental Protection Agency (USEPA) and is a compilation of the EPA/State Residential Radon Survey and the National Residential Radon Survey. The study covers the years 1986 - 1992. Where necessary data has been supplemented by information collected at private sources such as universities and research institutions.

### **EPA Radon Zones**

Source: EPA

Telephone: 703-356-4020

Sections 307 & 309 of IRAA directed EPA to list and identify areas of U.S. with the potential for elevated indoor radon levels.

## **OTHER**

### **Airport Landing Facilities:** Private and public use landing facilities

Source: Federal Aviation Administration, 800-457-6656

### **Epicenters:** World earthquake epicenters, Richter 5 or greater

Source: Department of Commerce, National Oceanic and Atmospheric Administration

**California Earthquake Fault Lines:** The fault lines displayed on EDR's Topographic map are digitized quaternary fault lines, prepared in 1975 by the United State Geological Survey. Additional information (also from 1975) regarding activity at specific fault lines comes from California's Preliminary Fault Activity Map prepared by the California Division of Mines and Geology.

# PHYSICAL SETTING SOURCE RECORDS SEARCHED

## STREET AND ADDRESS INFORMATION

© 2006 Tele Atlas North America, Inc. All rights reserved. This material is proprietary and the subject of copyright protection and other intellectual property rights owned by or licensed to Tele Atlas North America, Inc. The use of this material is subject to the terms of a license agreement. You will be held liable for any unauthorized copying or disclosure of this material.



**EXHIBIT 2: DOKKEN REPORT**



**INITIAL SITE ASSESSMENT  
FOR THE CROSS VALLEY CONNECTOR EAST PROJECT**

*Prepared by:*

Dokken Engineering  
9665 Chesapeake Drive, Suite 435  
San Diego, California 92123  
858.514.8377

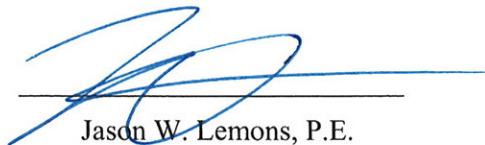

Jason W. Lemons, P.E.  
Project Engineer  
November 23, 2005



---

## TABLE OF CONTENTS

<b>1. INTRODUCTION AND INVESTIGATIVE SUMMARY</b> .....	<b>1</b>
<b>2. PROJECT DESCRIPTION</b> .....	<b>1</b>
<b>3. PURPOSE</b> .....	<b>2</b>
<b>4. METHODOLOGY</b> .....	<b>2</b>
<b>5. BACKGROUND</b> .....	<b>3</b>
<b>5.1. Historical and Current Land Usage</b> .....	<b>3</b>
<b>5.2. Site Geology and Hydrology</b> .....	<b>3</b>
<b>6. SITE RECONAISSANCE</b> .....	<b>4</b>
<b>7. AGENCY RECORD SEARCH</b> .....	<b>4</b>
<b>7.1. California Department of Conservation - Division of Oil, Gas and Geothermal Resources</b> .....	<b>4</b>
<b>7.2. Database Record Search</b> .....	<b>5</b>
<b>8. CONCLUSIONS AND RECOMENDATIONS</b> .....	<b>10</b>
<b>9. LIMITATIONS</b> .....	<b>11</b>
<b>10. REFERENCES</b> .....	<b>13</b>
<b>11. ATTACHMENTS AND APPENDICES</b> .....	<b>13</b>



---

## **ATTACHMENTS**

- A Initial Site Assessment Checklist**
- B Figures**
- C ISA Layout exhibits (1-6)**
- D ISA Oil Well Location exhibit**

## **APPENDICES**

- A Real Quest Inc. Property Detail Reports**
- B Department of Conservation Division of Oil, Gas & Geothermal Resources – Well Files**
- C ACOE Conceptual Hydrogeology Technical Memorandum for the Bermite Whittaker site contamination**
- D EDR Site Assessment and Report**

---

## **1. INTRODUCTION AND INVESTIGATIVE SUMMARY**

Dokken Engineering has prepared this Initial Site Assessment (ISA) to identify and evaluate potential hazardous waste materials within the proposed boundaries of the Cross Valley Connector East project (The project). The project is located within the City of Santa Clarita in the County of Los Angeles, California.

Dokken Engineering consulted multiple sources to evaluate potential hazards within the project vicinity. Dokken Engineering searched agency database records for the project vicinity through Environmental Data Resources (EDR). The EDR records search identified business types located within the project study area likely to store, transfer, or utilize large quantities of hazardous materials. This information was obtained from records maintained by the State of California Department of Health, the Regional Water Quality Control Board, and other appropriate agencies. Since the area is known for oil speculation and production; Dokken Engineering contacted the State of California – Department of Conservation Division of Oil, Gas & Geothermal Resources. Dokken Engineering also reviewed property ownership and history via Real Quest Inc. Dokken Engineering contacted the State of California Environmental Protection Agency – Department of Toxic Substance Control (DTSC). Finally, Dokken Engineering consulted other engineering documents prepared for projects within the vicinity of the project. In addition to this report Dokken Engineering prepared a California Department of Transportation (Caltrans) standard Initial Site Assessment Checklist, included as Attachment A.

This report documents the findings of the site assessment activities. According to the data gathered the actual project site contains no known hazardous waste, or concern for hazardous waste contamination. The findings of this report have determined that there are two Areas of Potential Concern for the project.

1. The site is located within a known oil field. There are three known abandoned wells within ¼ mile of the project. There is no documented spill or contamination associated with any one of these wells. The Conclusions and Recommendations section of this report contains the recommended action for this Area of Potential Concern.
2. There is an active California Environmental Protection Agency Annual Workplan (AWP) site within ½ to 1 mile of the project limits. This site is known to contain hazardous contamination in both the soil underneath the site as well as a plume of hazardous contaminated groundwater. The CVCE project will not impinge upon these contaminated soils however there is a low potential that the contaminated groundwater may have migrated underneath the project site. The Conclusions and Recommendations section of this report contains the recommended action for this Area of Potential Concern.

## **2. PROJECT DESCRIPTION**

The proposed Cross Valley Connector East Project includes the construction of a new 6 lane roadway between Soledad Canyon Road and Bouquet Canyon Road in the City of Santa Clarita. This project will ultimately form part of the Cross Valley Connector to connect the Golden State Freeway (I-5) with the Antelope Valley Freeway (Highway 14). Figure 1 (Attachment B) shows the regional map of the area of the proposed project.

The project will extend Newhall Ranch Road from its intersection with Bouquet Canyon Road approximately two miles to the east, where it will connect with the proposed Golden Valley Road project that is currently under construction. The project area can be referenced in the vicinity map in Figure 2 (Attachment B). The project includes approximately two miles of new roadway and includes two new bridges. The first bridge is an approximately 100 ft long single span bridge over the historic Los Angeles Aqueduct water pipeline. The second bridge is a ~980 ft multi-

---

span bridge that crosses the Santa Clara River. The project typical section includes six mixed-use lanes with a 14 ft median, 5 ft sidewalks in both directions and a class-I bikeway on the southerly side of the CVC. Figure 3 (Attachment B) shows the proposed alignment of the proposed Cross Valley Connector.

The proposed location for the project (Site) is located in an undeveloped setting – the land is presently classified as vacant irrigated pasture and vacant dry fields. Figure 4 (Attachment B) contains photos that demonstrate the existing land uses at the project site. Attachment A – ISA Layout Exhibits contains exhibits that demonstrate the project footprint overlaid upon a current aerial photograph of the project site. The land immediately to the south of the proposed Newhall Ranch Road project is scheduled to be developed by the Newhall Land and Farming company.

In 1994 the Castaic Lake Water Agency (CLWA) constructed the Rio Vista Water Treatment Facility which included new raw and treated water lines located within the proposed alignment of Newhall Ranch Road. Attachment C ‘Exhibits’ includes layout exhibits of the proposed project; demonstrated in these exhibits is the layout of the Rio Vista Water Treatment Pipeline easement. During construction of these water lines CLWA performed rough grading that was intended to accommodate the future extension of Newhall Ranch Road including associated cut and fill slopes. This work included rough grading for the first 5,600 feet of the proposed alignment of Newhall Ranch Road.

### **3. PURPOSE**

Chapter 18 of the California Department of Transportation (Caltrans) document titled *Project Development Procedures Manual (1999)* states that “every project that includes excavation, structure demolition or modification, or the purchase of new right-of-way, will require an ISA to determine if known or potential hazardous waste is present within the project limits.” The work outlined below addresses the requirements specified in the *Project Development Procedures Manual* and Chapter 10 of the Department’s publication titled “Environmental Handbook Volume I” (2004).

- Performance of a limited visual reconnaissance to locate possible areas of contaminated surface soil or surface water, improperly stored hazardous materials, possible sources of polychlorinated biphenyls (PCBs), and potential risk of contamination from activities at the project area and adjacent properties.
- Review of available maps and environmental reports pertaining to the project area.
- Review of available regulatory agency databases in order to assess if violations or environmental problems exist, have existed, or are suspected to exist within a 1,000 foot radius of project study area that may be detrimental to the environmental integrity of the area. These databases list locations of known hazardous waste sites, landfills, and leaking underground storage tanks, permitted facilities that utilize underground storage tanks, and facilities that use, store or dispose of hazardous materials.
- Preparation of an ISA report documenting findings and providing recommendation regarding potential environmental impacts to the project area.

### **4. METHODOLOGY**

There were no limiting conditions such as: weather, facility access, physical obstruction, bodies of water, or other obstacles that limited or prevented the environmental site assessment investigation.

This scope of work followed by this assessment is designed to meet or exceed the standard practice set forth by the California Department of Transportation (Caltrans) and applicable

---

portions of the American Society for Testing and Materials (ASTM Designation: E1527-00 “Standard Practice for Environmental Site Assessments: Phase I Environmental Site Assessment Process”).

. The preparation of this ISA included the investigations listed below:

- Performance of an agency records search in order to identify all California certified hazardous waste sites within the project study area. Where problematic hazardous waste sites were identified within the project study area (via governmental records and/or the visual survey), the potential impacts to the project and subsequent procedures to determine the extent of contamination and remediation requirements were identified.
- Performance of an agency records search in order to identify business types located within the project study area that would be likely to store, transfer, or utilize large quantities of hazardous materials.
- Performance of a search and review of environmental and engineering reports & maps for sites within or adjacent to the project limits.
- Performance of property records search to determine historical and current land use for the site.
- Performance of a visual reconnaissance of the site and study area to evaluate possible environmental hazards that may impact the implementation of the proposed project.

## **5. BACKGROUND**

### **5.1. Historical and Current Land Usage**

Parcel Information:

Real Quest Inc. was consulted for property detail reports and parcel maps for all of the parcels that the project is located on as well as properties adjacent to the project. The parcel lines and project limits are located in Attachment D ‘Exhibits’. The proposed alignment of Newhall Ranch Road crosses over 3 existing parcels.

- a. APN # 2849-001-022 Owned currently by Newhall Land and Farming Company. This parcel is unused presently and is categorized as vacant irrigated pasture. This parcel has no identified previous owners to Newhall Land & Farming Company.
- b. APN # 2849-003-900 Owned currently by the Castaic Lake Water Agency (CLWA). A portion of this parcel is occupied by the CLWA Rio Vista Water Treatment Plant. The portion of this parcel that the proposed alignment of Newhall Ranch Road crosses over is comprised of vacant hillside pastureland.
- c. APN # 2849-002-017 Owned currently by the Newhall Land and Farming Company. This parcel is unused presently and is categorized as vacant field – dry. This parcel has no identified previous owners to Newhall Land & Farming Company.

In general the historical land uses for the project site was pasture and farm land. Portions of the Newhall Land and Farming Companies land were used for oil exploration in the past. There is a discussion of the abandoned oil wells located within the vicinity of the project in the database records search section of this document.

### **5.2. Site Geology and Hydrology**

Allen E. Seward Engineering Geology, Inc. prepared a Geologic and Geotechnical Report for the River Park development project which is immediately adjacent to the proposed

---

alignment of Newhall Ranch Road. Dokken Engineering used this report as a resource for Site geology and Hydrology.

Site geology:

The site is situated in the western Transverse Ranges geomorphic province in the western portion of the Soledad Basin just north of the San Gabriel fault zone. There is a thick accumulation of sedimentary rocks in this structural/depositional basin. The elevated portion of the site is underlain by accumulation of ancient river channel deposits deposited on a series of successively lower benches cut into the bedrock by the ancestral Santa Clara River.

Site hydrology:

According to AES Engineering Geology interpolation from current and historic data indicates that historic ground water level has risen to within 5 feet of existing ground surface along margins of the Santa Clara River. Ground water elevations measured during subsurface investigations ranged from 14.25 feet to 34 feet. Dewatering may locally be required to complete the necessary removals. It should be noted that the ground water table will fluctuate up and down in response to natural recharge and pumping requirements.

## 6. SITE RECONNAISSANCE

A representative of Dokken Engineering conducted a limited site reconnaissance survey on March 11, 2003. This survey determined that there are no apparent environmental hazards within the project limits. There was no visible or odoriferous evidence of current or historical hazardous waste dumping on the site. The project site is unused pasture and farmland with some miscellaneous trails and dirt paths that cross through the site. The photos in Figure 2 (Attachment B) demonstrate the general site conditions. The most notable non-natural feature within the project limits is the Los Angeles County Department of Water and Power aqueduct. This large above ground aqueduct is in a north-south alignment through the project site. In addition there are large power line transmission towers that cross the site in a north-south alignment as well. There was some miscellaneous debris within the site limits. This debris was not considered toxic. Beside the aqueduct and power transmission lines there are no existing buildings or structures within the project limits. The design of the project avoids both the aqueduct and transmission towers therefore there is no demolition of structures anticipated for this project.

## 7. AGENCY RECORD SEARCH

### 7.1. California Department of Conservation - Division of Oil, Gas and Geothermal Resources.

Dokken Engineering reviewed the California Department of Conservation -- Division of Oil, Gas and Geothermal Resources (DOGGR) oil field maps to determine if any oil exploration/production took place within the project limits. It was determined that there were three wells located within 2,000 feet of the project alignment. Dokken Engineering contacted the DOGGR to gather well files for each of these wells. The exhibit included in Attachment D -- 'Oil Well Locations' shows the approximate location of each well with respect to Newhall Ranch Road. These wells were pioneered in the late 1950's, of the three, one produced oil. These well files are included as **Appendix A** to this document.

#### Well Number 1 -- Union Oil Company 'Bonelli #2'

'Bonelli #2' was explored and abandoned in July of 1959 by the Union Oil Company. This well is approximately 900 feet from the project site. It was drilled to a maximum depth of 3,096 feet and was found to be dry (no oil). The well was immediately abandoned and

plugged according to DOGGR standards. DOGGR inspectors supervised the abandonment operation and there are no known spills or complaints associated with this well.

**Well Number 2 – Edward Lustgarten ‘Lucky Lusty #1’**

‘Lucky Lusty #1’ was explored in April of 1958 and found to produce oil. This well is approximately 800 feet from the project site. The records are unclear as to how much oil this well produced however it ceased production of oil in September of 1971. The well was abandoned in February of 1972 according to DOGGR standards. DOGGR inspectors supervised the abandonment operation and there are no known spills or complaints associated with this well.

**Well Number 3 – Edward Lustgarten ‘Lucky Lusty #3’**

‘Lucky Lusty #3’ was explored in February of 1960. This well is within 250 feet of the project site. It was drilled to a maximum depth of 3,200 feet and found to be dry (no oil). The well was abandoned in May of 1961 according to DOGGR standards. DOGGR inspectors supervised the abandonment operation and there are no known spills or complaints associated with this well. During construction the exact location of this well should be determined and marked by the contractor.

It does not appear that these wells have contributed to soil or groundwater contamination that will affect the project. However, these wells are considered an Area of Potential Concern. Since the project is within the proximity of known oil fields, there is the potential for unidentified or un-reported exploratory wells, the contractor should be cautioned of this potential. If groundwater is encountered during construction the water should be tested for contamination. Furthermore, the exact location of three abandoned oil wells should be determined during final design of the project, and these well locations should be made available to the Contractor during the bidding process. If any well identified above or unidentified is determined to be located within the construction limits it should be treated per DOGGR standards. DOGGR regulates construction/development over abandoned oil wells. Prior to grading or construction, the well casings should be located and exposed for inspection by DOGGR personnel. If the plans indicate that the existing ground elevations above the well are lowered, the DOGGR may require that the well is re-abandoned. The location of the closest known well, Lucky Lusty #3 is close to a ‘Fill’ section of the project and re-abandonment is not considered likely.

**7.2. Database Record Search**

Dokken Engineering consulted with EDR to obtain government records searches of any known hazardous waste sites, hazardous waste incidents, or hazardous waste generators within a 2-mile radius of the project site. Refer to **Appendix B** for a copy of the EDR report. The records search reviewed a number of agency database sources to determine whether there are any known hazardous waste sites in the vicinity of the project. The following Table 1, Databases Searched Summary, is a list of agencies, databases, and types of records consulted by EDR in its governmental records search.

**TABLE 1 – DATABASES SEARCHED SUMMARY**

**A) Federal ASTM Standard:**

<b>AGENCY</b>	<b>LIST</b>	<b>DESCRIPTION</b>
U.S. EPA <sup>1</sup>	NPL	National Priority List
U.S. EPA	Proposed NPL	CalSites Database
U.S. EPA	CERCLIS	Comprehensive Environmental Response,

		Compensation, and Liability (CERCLA) Information System
U.S. EPA	CERC-NFRAP	CERCLA- No Further Remedial Action Planned Report
U.S. EPA	CORRACTS	Corrective Actions Report (without TSD)
U.S. EPA	RCRIS-TSD	Resource Conservation and Recovery Information System
U.S. EPA	RCRA-LQG	Resource Conservation and Recovery Act Large Quantity Generators (GNRTR)
U.S. EPA	RCRIS-SQG	RCRIS Small Quantity Generators (GNRTR)
U.S. EPA	ERNS	Emergency Response Notification System

**B) State ASTM Standard:**

AGENCY	LIST	DESCRIPTION
CalEPA	AWP	Annual Workplan Sites
DTSC <sup>2</sup>	Cal-Sites	CalSites Database
OES <sup>3</sup>	CHMIRS	California Hazardous Material Incident Report System
U.S. EPA	CORTESE	Cortese List- Hazardous Waste Substance Site List
SWRCB <sup>4</sup>	Notify 65	Proposition 65 Records
SWRCB	Toxic Pits	Toxic Pits Cleanup Act Sites
IWMB <sup>5</sup>	SWF/LF	Solid Waste Information System
SWRCB	WMUDS/SWAT	Waste Management Unit Database
SWRCB	LUST	Leaking Underground Storage Tanks Information System
DHS <sup>6</sup>	CA Bond Exp. Plan	Bond Expenditure Plan
SWRCB	UST	Underground Storage Tank Facilities
DTSC	VCP	Voluntary Cleanup Program Properties
EPA Region 9	Indian UST	Underground Storage Tanks on Indian Land
CalEPA	CA FID UST	Facility Inventory Database
SWRCB	HIST UST	Hazardous Substance Storage Container Database

**C) Federal ASTM Supplemental Records:**

AGENCY	LIST	DESCRIPTION
U.S. EPA	CONSENT	Superfund (CERCLA) Consent Decrees
U.S. EPA	ROD	Record of Decision
U.S. EPA	Delisted NPL	National Priority List Deletions
U.S. EPA	FINDS	Facility Index System/Facility Identification Initiative Program Summary Report
U.S. DOT <sup>7</sup>	HMIRS	Hazardous Materials Information Reporting System
NRC <sup>8</sup>	MLTS	Material Licensing Tracking System
DOL <sup>9</sup>	MINES	Mines Master Index File
U.S. EPA	NPL Liens	Federal Superfund Liens
U.S. EPA	PADS	PCB Activity Database System
U.S. EPA	RAATS	RCRA Administrative Action Tracking System
U.S. EPA	TRIS	Toxic Chemical Release Inventory System
U.S. EPA	TSCA	Toxic Substances Control Act
U.S. EPA	SSTS	Section 7 Tracking Systems
U.S. EPA	FTTS	FIFRA/TSCA Tracking System (Federal

		Insecticide, Fungicide, & Rodenticide Act/Toxic Substances Control Act)
--	--	---

**D) State or Local ASTM Supplemental:**

AGENCY	LIST	DESCRIPTION
SWRCB	AST	Aboveground Petroleum Storage Tank Facilities
DTSC	CLEANERS	Cleaner Facilities
SWRCB	CA WDS	Waste Discharge System
DTSC	DEED	List of Deed Restrictions
RWQCB	CA SLIC	California Spills, Leaks, Investigation & Cleanup
CalEPA	HAZNET	Hazardous Waste Information System
Dept. Public Works	Los Angeles Co. HMS	Street Number List
CHS <sup>10</sup>	LA Co. Site Mitigation	Site Mitigation List
Cal EPA	AOCONCERN	Areas of Concern

- <sup>1</sup> Environmental Protection Agency
- <sup>2</sup> Department of Toxic Substances Control
- <sup>3</sup> Office of Emergency Services
- <sup>4</sup> State Water Resources Control Board
- <sup>5</sup> Integrated Waste Management Board
- <sup>6</sup> Department of Health Services LA County Public Health Investigations
- <sup>7</sup> Department of Transportation
- <sup>8</sup> Nuclear Regulatory Commission
- <sup>9</sup> Department of Labor, Mine Safety and Health Administration
- <sup>10</sup> Community Health Services

The EDR database records search determined all database records associated with each respective list according to their proximity to the site. The following table, Table 2 Database search findings, demonstrates all of the records findings for listed sites within a one-mile vicinity of the project limits.

**TABLE 2 – DATABASES SEARCH FINDINGS**

**A) Federal ASTM Standard:**

Agency	List	Findings <1/8 mile	Findings 1/8-1/4 mile	Findings 1/4-1/2 mile	Findings 1/2-1 mile
U.S. EPA <sup>1</sup>	NPL	0	0	0	0
U.S. EPA	Proposed NPL	0	0	0	0
U.S. EPA	CERCLIS	0	0	0	1
U.S. EPA	CERC-NFRAP	0	0	0	2
U.S. EPA	CORRACTS	0	0	0	2
U.S. EPA	RCRIS-TSD	0	0	0	2
U.S. EPA	RCRA-LQG	0	0	0	1
U.S. EPA	RCRIS-SQG	0	0	0	11
U.S. EPA	ERNS	0	0	0	9

**B) State ASTM Standard:**

Agency	List	Findings <1/8 mile	Findings 1/8-1/4 mile	Findings 1/4-1/2 mile	Findings 1/2-1 mile
CalEPA	AWP	0	0	0	1
DTSC <sup>2</sup>	Cal-Sites	0	0	0	1



OES <sup>3</sup>	CHMIRS	0	0	0	2
U.S. EPA	CORTESE	0	0	0	11
SWRCB <sup>4</sup>	Notify 65	0	0	0	0
SWRCB	Toxic Pits	0	0	0	0
IWMB <sup>5</sup>	SWF/LF	0	0	0	0
SWRCB	WMUDS/SWAT	0	0	0	0
SWRCB	LUST	0	0	0	10
DHS <sup>6</sup>	CA Bond Exp. Plan	0	0	0	0
SWRCB	UST	0	0	0	6
DTSC	VCP	0	0	0	0
EPA R-9	Indian UST	0	0	0	0
EPA R-9	Indian LUST	0	0	0	0
CalEPA	CA FID UST	0	0	0	0
SWRCB	HIST UST	0	0	1	11

**C) Federal ASTM Supplemental Records:**

Agency	List	Findings <1/8 mile	Findings 1/8-1/4 mile	Findings 1/4-1/2 mile	Findings 1/2-1 mile
U.S. EPA	CONSENT	0	0	0	0
U.S. EPA	ROD	0	0	0	0
U.S. EPA	Delisted NPL	0	0	0	0
U.S. EPA	FINDS	0	0	0	12
U.S. DOT <sup>7</sup>	HMIRS	0	0	0	0
NRC <sup>8</sup>	MLTS	0	0	0	0
DOL <sup>9</sup>	MINES	0	0	0	0
U.S. EPA	NPL Liens	0	0	0	0
U.S. EPA	PADS	0	0	0	0
U.S. EPA	RAATS	0	0	0	1
U.S. EPA	TRIS	0	0	0	0
U.S. EPA	TSCA	0	0	0	0
U.S. EPA	SSTS	0	0	0	0
U.S. EPA	FTTS	0	0	0	0

**D) State or Local ASTM Supplemental:**

Agency	List	Findings <1/8 mile	Findings 1/8-1/4 mile	Findings 1/4-1/2 mile	Findings 1/2-1 mile
SWRCB	AST	0	0	0	1
DTSC	CLEANERS	0	0	0	3
SWRCB	CA WDS	0	0	0	2
DTSC	DEED	0	0	0	0
RWQCB	CA SLIC	0	0	0	2
CalEPA	HAZNET	0	0	0	33
Dept. Public Works	Los Angeles Co. HMS	0	0	3	62
CHS <sup>10</sup>	LA Co. Site Mitigation	0	0	0	1
Cal EPA	AOCONCERN	0	0	0	0

---

Database search results discussion:

The type of site as well as horizontal and relative vertical proximity to the project limits will determine the potential for a listed hazardous waste site to cause contamination within the project limits. It is important to first review the database results based upon the type and proximity of a listed site to determine whether further analysis is reasonably warranted.

**Zero to ¼ mile from project limits:**

Between 0 and ¼ mile from the project limits the tables above show that there are no listed sites within ¼ mile of the project limits (including the site itself).

**¼ to ½ mile from project limits:**

There are a total of four listed sites within ¼ to ½ mile of the project site. One site is listed twice once as a SWRCB HIST UST (hazardous material storage tank list) and as a County of LA HMS (hazardous material underground storage tank list for the County), the other two sites are listed as HMS sites.

1. Saugus Swap Meet/ Saugus Speedway (22500 W. Soledad Canyon Road). This site is listed twice, once as a SWRCB HIST UST and as an HMS (both cover the hazardous UST's), in this case the site has automotive fuel storage tanks. There are no spills or violations associated with this site, furthermore it is relatively lower in elevation to the project site. It is considered a low risk to the project.
2. Bonelli Phar Prod (22500 W. Soledad Canyon Road). This site is listed as a County of LA HMS site. The type and size of tank is unknown, however there are no violations associated with this site and it is at a relatively lower elevation to the project site and thus is considered a low risk to the project.
3. Santa Clarita Water Co. (22722 Soledad Canyon Road). This site is listed as a County of LA HMS site. The type and size of tank is unknown, however there are no violations associated with this site and it is at a relatively lower elevation to the project site and thus is considered a low risk to the project.

**½ to 1 mile from project limits:**

As the search radius widens the likelihood of listings increases dramatically. The EDR record search determined that there are a total of one hundred eighty seven listed sites within ½ to 1 mile of the project site. At this distance it is important to look at the type of site to determine potential risk of contamination to the project. For this range in distance from the project site ASTM 1527-00 mandates a search of three critical lists:

1. National Priority List (NPL) – There are no NPL sites within 2 miles of the project limits.
2. RCRA CORRACTS (CORRACTS) – There are two CORRACTS sites within ½ and 1 mile of the project limits – there are none between 1 and 2 miles of the project limits.
3. State Equivalent NPL (California EPA AWP) – There is 1 AWP site within ½ and 1 mile of the project limits – there are no AWP sites between 1 and 2 miles of the project limits. This single site is located on both the CORRACTS list and the AWP list.

**CORRACTS Sites:** This list contains handlers with RCRA Corrective Action Activity.

1. American Cyanamid (21444 Golden Triangle Road)  
The American Cyanamid site was located on 17 different agency lists. This site is approximately 0.91 mile East / Southeast from the project limits. The site is at a relatively higher elevation than the project site at an elevation of 1,238 feet (the project site elevation is 1,222 feet). This site was identified on the CORRACTS list, the corrective action

---

summary for this site indicates that the last activity was on 09/15/1991 – on this date the facility was assigned a low corrective action priority. Further investigation indicates that this site was placed on the CERCLIS-NFRAP list. NFRAP (no further remedial action planned) are sites where; following initial investigation, no contamination was found, contamination was removed quickly without the need for the site to be placed on the NPL, or the contamination was not serious enough to require Federal Superfund action or NPL consideration. According to the RCRAInfo database the site achieved compliance with all federal actions on June 8, 1994. The site has been occupied by the Simply Discount Furniture store since 1995. Based upon the regulatory status and distance from the project limits, this site is not considered a risk for project site contamination.

2. Whittaker Bermite (22116 West Soledad Canyon Road)

The Whittaker Bermite site was located on 16 different agency lists including the California EPA AWP list). The site is approximately 0.56 mile south from the project limits. This site is at a relatively lower elevation than the project site at an elevation of 1,205 feet (17 feet below the project site). This 976 acre site was owned by a manufacturer of fireworks, explosives, rockets and munitions from 1906 to 1987. The manufacture of rocket propellants, fireworks and explosives is known to use Ammonium Perchlorate (Perchlorate). Perchlorate is an inorganic chemical that interferes with the ability of the thyroid gland to produce thyroid hormones. Thyroid hormones are critical to the normal growth and development of the central nervous system of fetuses and infants (source US EPA). The Whittaker-Bermite site is known to be contaminated with Perchlorate. This large site has been subdivided into multiple ‘Operable Units’ (OU’s). Several of these OU’s have undergone soil remediation cleanup activity for the purpose of opening these sites to municipal uses such as a new transit station and school.

Dokken Engineering contacted the California Department of Toxic Substance Control (DTSC) Site Remediation project manager Jose Diaz to assess the risk to the CVCE project from the Bermite site. Dokken Engineering was directed to the US Army Corps of Engineers (ACOE) website to view the Eastern Santa Clara Subbasin Groundwater study Conceptual Hydrogeology Technical Memorandum prepared by CH2MHill for the ACOE. To summarize this report, groundwater in the area is moves in a general west-northwest from the site, approximately parallel to the San Gabriel fault. There are ongoing studies of the extent and potential treatment of groundwater contamination; there is a website dedicated to the remediation of this site ([www.bermite.com](http://www.bermite.com)) The observed levels of Perchlorate contamination lessen with the distance from the Whittaker Bermite site. Furthermore, the levels of contamination appear to lessen at a more rapid rate north of the Whittaker Bermite site.

The Whittaker Bermite site is considered to be an Area of Potential Concern. Though low, there is the potential of encountering contaminated groundwater when constructing the proposed bridge structures. If groundwater is encountered during construction the DTSC should be notified and the water should be tested for contamination. It is recommended that construction techniques that minimize or eliminate the need for groundwater extraction be applied to the design of these bridges. It is further recommended that the groundwater and soils in proximity to the proposed bridge structures be tested for contamination during the final design of the project.

## 8. CONCLUSIONS AND RECOMMENDATIONS

Based upon the data reviewed in preparation of this report, Dokken Engineering have determined two Areas of Potential Concern that may contribute to groundwater and subsurface soil

---

contamination within the project limits. The following are recommendations for the proposed construction project.

- The exact location of three abandoned oil wells should be determined during final design of the project, and these well locations should be made available to the Contractor during the bidding process.
- If any well is determined to be located within the construction limits (known wells during final design, or un-identified wells during construction) it should be treated per DOGGR standards. DOGGR regulates construction/development over abandoned oil wells. Prior to grading or construction, the well casings should be located and exposed for inspection by DOGGR personnel.
- The projects structural design should consider construction practices that eliminate or minimize the need for de-watering. The groundwater and soils in proximity to the proposed bridge structures should be tested for contamination during the final design of the project. If the groundwater or soil is found to be contaminated, this contamination should be addressed in the plans and specifications for the project. If dewatering activities are required for the project, a discharge permit from the city, county, and/or state will be needed. The discharge permit will require the collection and analysis of groundwater samples prior to discharge. If contaminated soil and/or groundwater are encountered during the proposed project, the responsible party (e.g., property owner or operator) is liable for the contaminated soil or groundwater. If the contaminated soil or groundwater is transported from the site, the parties involved in removing the contaminated soil/groundwater will incur liability for the proper handling, storage and disposal of the material. These parties then have the potential to recover costs associated with the handling, storage and disposal of the contaminated soil or groundwater from the parties responsible for the contamination.
- Regardless of the findings related to the final design groundwater & soil contamination study or the oil well location study. The project's estimate should include a contingency associated with the removal and or treatment of contaminated soils, groundwater and re-abandonment of oil wells.
- A Site Safety Plan, which addresses the management of potential health and safety hazards to workers and the public, should be prepared and implemented prior to initiation of the proposed construction activities.

## **9. LIMITATIONS**

This report was prepared for City of Santa Clarita for the Cross Valley Connector East project. The information in this document is solely for the use of the City of Santa Clarita, this information can not be reproduced without written consent from Dokken Engineering and the City of Santa Clarita. Dokken Engineering makes no warranty, expressed or implied, concerning the contents or recommendations contained in this report.

This report is issued with the understanding that it is the responsibility of the City of Santa Clarita to ensure that the information and recommendations contained herein are brought to the attention of the regulatory agencies, if required.

---

All Areas of Potential Concern are based upon known (documented) sites. There is the potential for unknown (un-documented) environmental hazards within the project limits and adjacent to the project to negatively affect the site. All opinions and recommendations of this report are based upon the information available to Dokken Engineering; over time, through natural or human influences, site conditions may change. Specifically in reference to sub-surface conditions; the report is limited to information gathered from outside parties, and is limited by the accuracy of the data contained in those references. Therefore, the findings of this report may be invalidated by changes, such as those mentioned above, that are outside the control of Dokken Engineering and EDR.

---

## **10. REFERENCES**

- Environmental Data Resources, Inc. (EDR), 2004-2005, Cross Valley Connector East, Santa Clarita, CA 91351. Inquiry number 01209277.1r; dated June 10, 2004 with an update of selected Area of Potential Concern information in October, 2005.
- Allen E. Seward Engineering Geology, Inc. (AES), 2003, Geologic and Geotechnical Report for the River Park Project, dated April 4, 2003.
- State of California Department of Conservation – Division of Oil, Gas, & Geothermal Resources (DOGGR), 2005, Oil Well Logs and Oil Field Maps, dated September 28, 2005.
- State of California Environmental Protection Agency – Department of Toxic Substance Control (DTSC), 2005, Whittaker Bermite Clean-Up website (www.bermite.com), dated October 2005.
- United States Army Corps of Engineers – Los Angeles District, 2005, Eastern Santa Clara Subbasin Groundwater Study – Conceptual Hydrogeology Technical Memorandum, dated January 19, 2005.

## **11. ATTACHMENTS AND APPENDICES**

### **ATTACHMENTS**

- A Initial Site Assessment Checklist**
- B Figures**
- C ISA Layout exhibits (1-6)**
- D ISA Oil Well Location exhibit**

### **APPENDICES**

- A Real Quest Inc. Property Detail Reports**
- B Department of Conservation Division of Oil, Gas & Geothermal Resources – Well Files**
- C ACOE Conceptual Hydrogeology Technical Memorandum for the Bermite Whittaker site contamination**
- D EDR Site Assessment and Report**

---

**APPENDIX A**  
**INITIAL SITE ASSESSMENT (ISA) CHECKLIST**



# INITIAL SITE ASSESSMENT (ISA) CHECKLIST

## Project Information

District 7 County Los Angeles Route Newhall Ranch Rd/Golden Valley Rd Km Post (Post Mile) N/A EA N/A

Description: The project would involve the extension of two roadways, Newhall Ranch Road and Golden Valley Road, in the City of Santa Clarita (Figures 1 and 2(Attachment B)). Newhall Ranch Road would be extended by approximately 2.0 miles to the east of Bouquet Canyon Road. The new segment of Golden Valley Road would extend approximately 2,000 feet north of Soledad Canyon Road, where it would connect with the proposed Newhall Ranch Road. The proposed typical section of the alignment would include a six-lane roadway of approximately 120 feet in width, with a 14-foot median island and pedestrian and bicycle lanes (Figure 3(Attachment B)). The proposed Golden Valley Road segment would require the construction of a bridge across the Santa Clara River and would traverse undeveloped open space (e.g., vacant lot, natural riverbed, scrub habitat) parallel to an overhead power line corridor. The proposed roadways are included as Major Arterial Highways in the City's General Plan.

Is the project on the HW Study Minimal-Risk Projects List (HWI)? No

Project Manager Hoon Hahn phone # (661) 255-4953

Project Engineer Jason Lemons phone # (858) 514-8377

## Project Screening

Attach the project location map to this checklist to show location of all known and/or potential HW sites identified.

1. Project Features:
 

New R/W?	<u>Yes</u>
Excavation?	<u>Yes</u>
Railroad Involvement?	<u>No</u>
Structure demolition/modification?	<u>No</u>
Subsurface utility relocation?	<u>No</u>
  
2. Project Setting: Located in the Santa Clarita Valley north of the intersection of Interstate-5 and State Route 14, north of Soledad Canyon Road, and east of Bouquet Canyon Road. Crosses the Santa Clara River on the east end.

Rural or Urban: Rural

Current land uses: The land is undeveloped. There are some graded dirt access roads that cross the site. (Figure 4(Attachment B)).

Adjacent land uses: Community Commercial, Open Space, Commercial Office, Residential Moderate, and Industrial Commercial.
  
3. Check federal, State, and local environmental and health regulatory agency records as necessary, to see if any known hazardous waste site is in or near the project area. If a known site is identified, show its location on the attached map and attach additional sheets, as needed, to provide pertinent information for the proposed project. See SECTION 7.2 Data Base Records



search of the attached Initial Site Assessment.

4. Conducted Field Inspection. Date: March 11, 2003.

## Initial Site Assessment (ISA) Checklist

(continued)

STORAGE STRUCTURES / PIPELINES: None within grading limits, only in surrounding area

Underground tanks	<u>4 (within ¼ mile of project)</u>	Surface tanks	<u>0</u>
Sumps	<u>0</u>	Ponds	<u>0</u>
Drums	<u>0</u>	Basins	<u>0</u>
Transformers	<u>0</u>	Landfill	<u>1 (½ mile east of project)</u>
Other	<u></u>		

CONTAMINATION: (spills, leaks, illegal dumping, etc.)

Surface staining none Oil sheen none

Odors none Vegetation damage in areas scattered with trash or concrete

Other A minimal amount of trash is scattered across entire site

HAZARDOUS MATERIALS: (asbestos, lead, etc.) No structures on site.

Buildings	<u>--</u>	Spray-on fireproofing	<u>--</u>
Pipe wrap	<u>--</u>	Friable tile	<u>--</u>
Acoustical plaster	<u>--</u>	Serpentine	<u>--</u>
Paint	<u>--</u>	Other	<u>--</u>

5. A database search by Environmental Data Resources, Inc. (EDR) was performed on June 10, 2004 with selected updates in October 2005. The search results and corresponding map are attached.
6. Other comments and/or observations: Castaic Lake Water Agency (CLWA) operates a number of water monitoring stations along the proposed roadway. CLWA also operates a water pipeline that runs parallel to the Newhall Ranch Road portion of the roadway.

### ISA Determination

Does the project have potential hazardous waste involvement? **Yes, there is the potential for hazardous waste involvement, there is no known hazardous waste within the project limits.** If there is known or potential hazardous waste involvement, is additional ISA work needed before task orders can be prepared for the Investigation? **NO** If "YES," explain; then give an estimate of additional time required: The conclusions and recommendations section of the attached report (Section 8) suggests that additional work related to the findings of this document be done during the final design phase

A brief memo should be prepared to transmit the ISA conclusions to the Project Manager and Project Engineer.

**ISA Conducted by** Dokken Engineering **Date** November 3, 2005

**ATTACHMENT B: FIGURES**

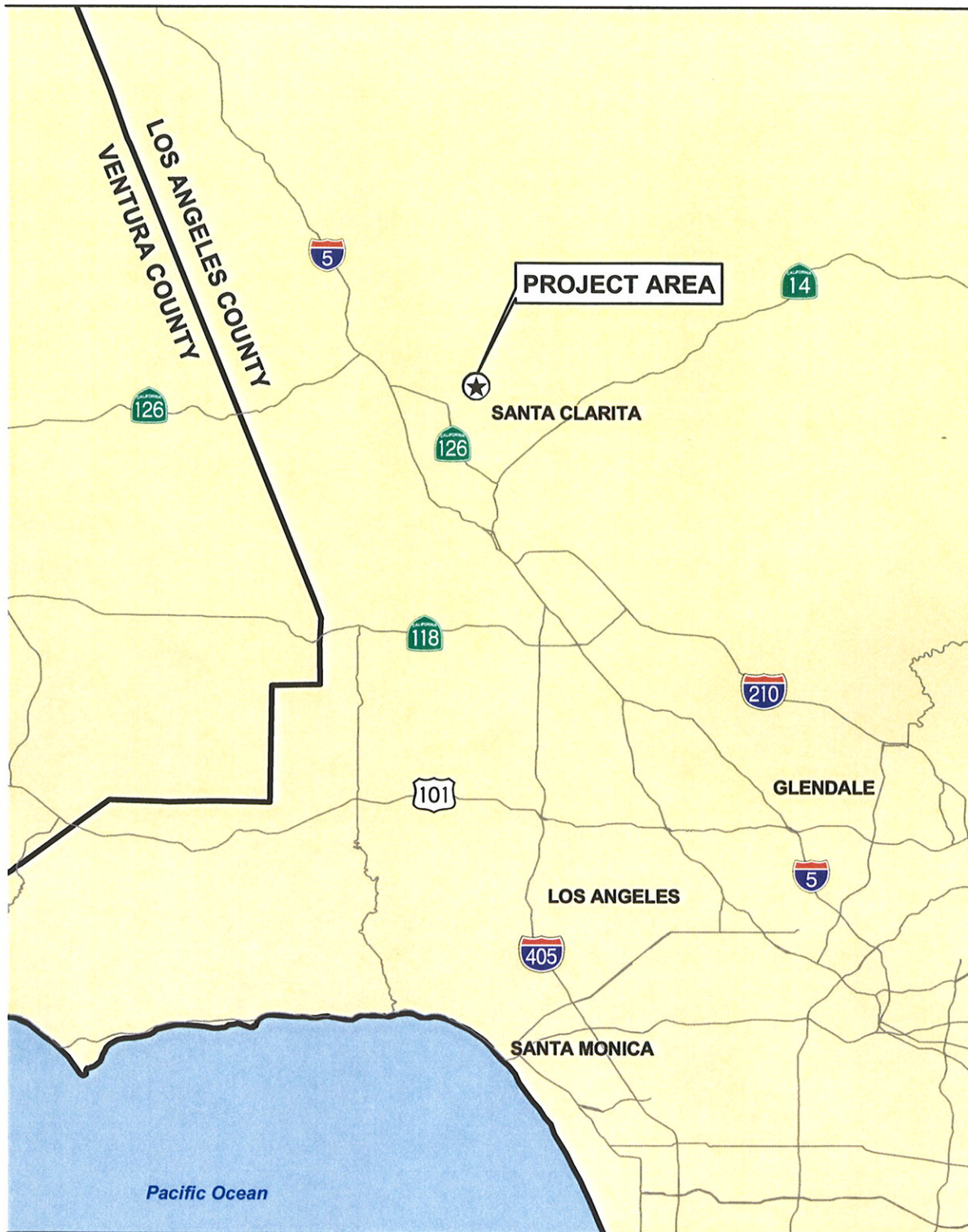

Source: City of Santa Clara; ESRI

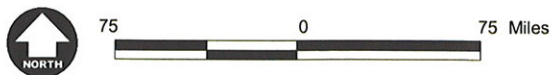

**Figure 1**  
**Regional Location Map**



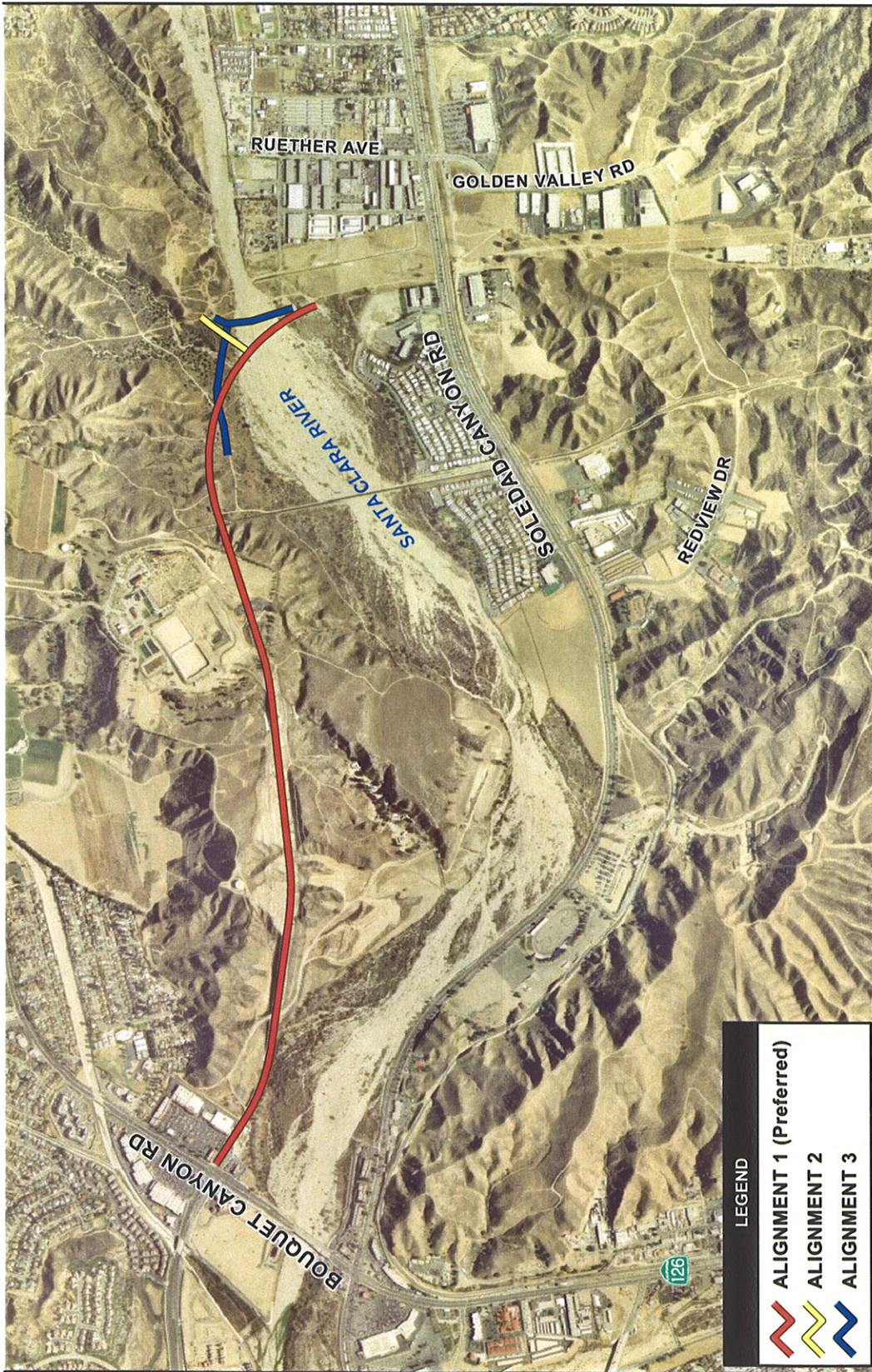

**Figure 2**  
**Vicinity Map**

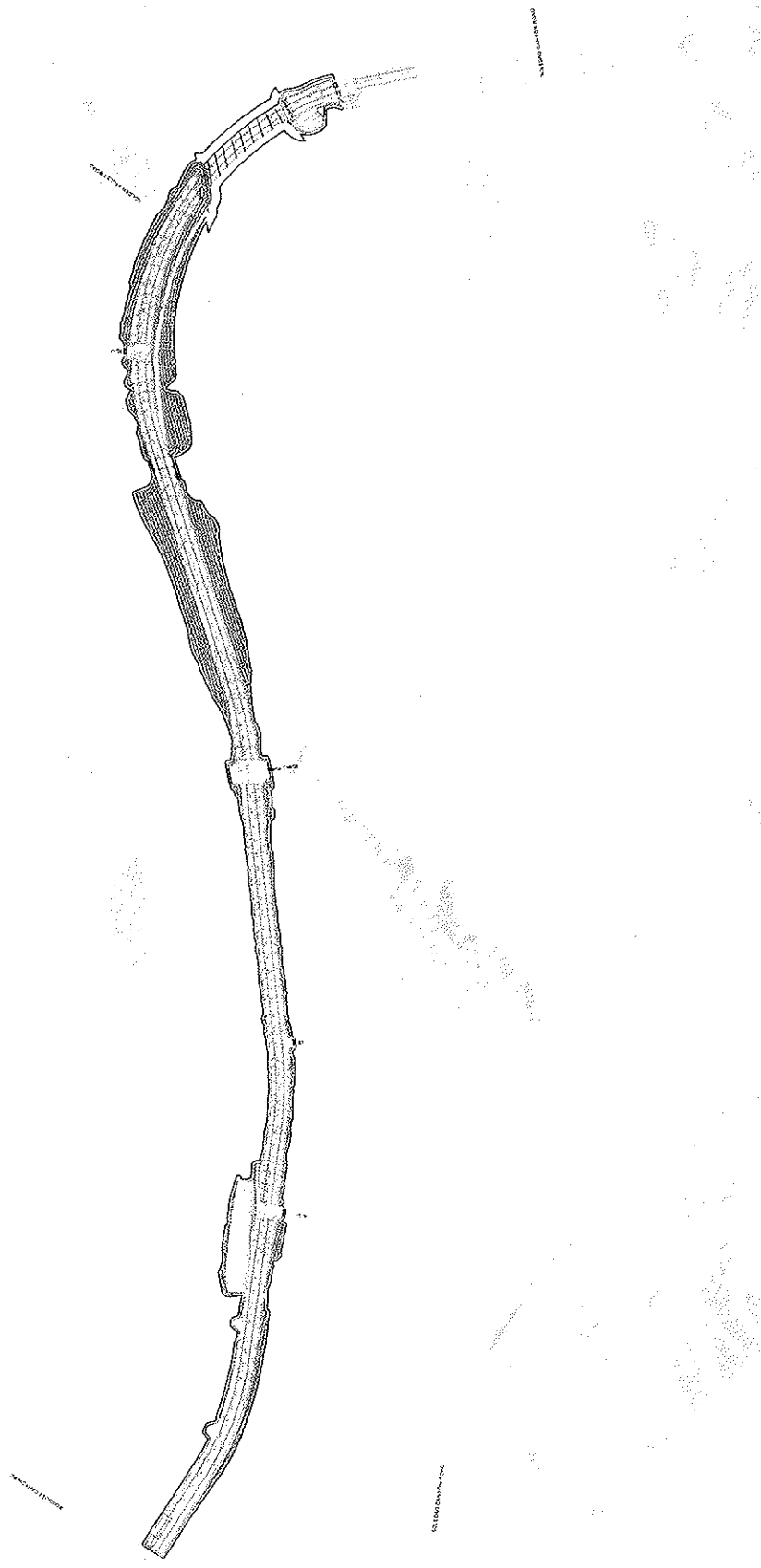
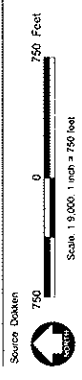

Figure 3  
Road Alignment



Source: Daktari  
 Cross Valley Connector  
 620 North 200 West, Provo, Utah 84601-1200, 801/734-1111, Revised: 6/20/04





a. Western end of the alignment, looking east.



b. View northwest across the Santa Clara River toward the Los Angeles water aqueduct.

---

**Figure 4**  
**Existing Land Uses at the Project Site**

**ATTACHMENT C: ISA LAYOUT EXHIBITS**



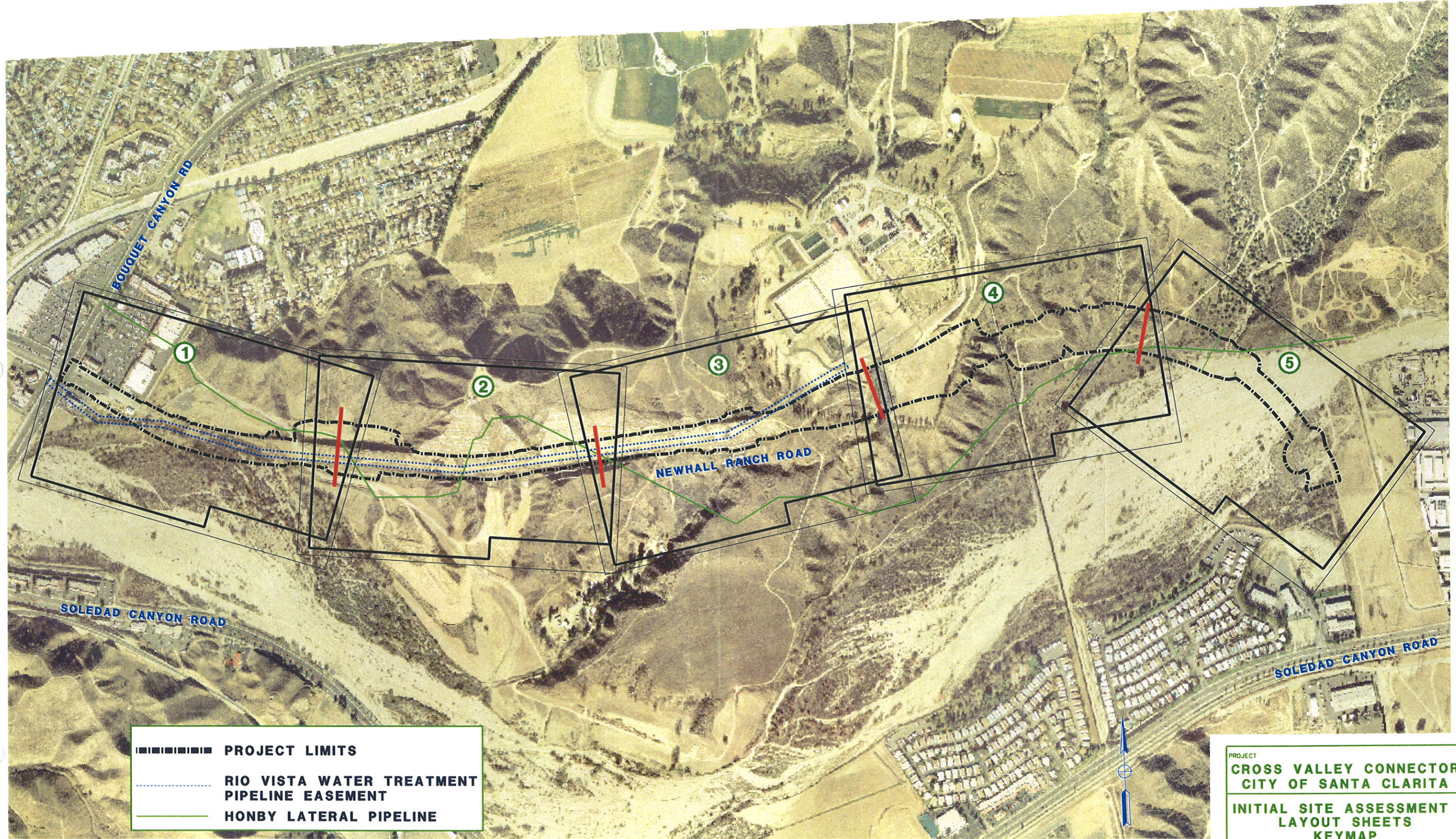

- ▬▬▬▬▬▬▬▬▬▬▬ PROJECT LIMITS
- ⋯⋯⋯⋯⋯⋯ RIO VISTA WATER TREATMENT PIPELINE EASEMENT
- HONBY LATERAL PIPELINE



PROJECT  
**CROSS VALLEY CONNECTOR**  
**CITY OF SANTA CLARITA**

---

INITIAL SITE ASSESSMENT  
 LAYOUT SHEETS  
 KEYMAP





	<b>PROJECT LIMITS</b>
	<b>RIO VISTA WATER TREATMENT PIPELINE EASEMENT</b>
	<b>HONBY LATERAL PIPELINE</b>

SCALE 1"=150'



PROJECT  
**CROSS VALLEY CONNECTOR**  
**CITY OF SANTA CLARITA**

**INITIAL SITE ASSESSMENT**  
**LAYOUT SHEETS**

SHEET 1 of 5

MATCH SEE SHEET 2 of 5



2849003900  
CASTAIC LAKE  
WATER AGENCY

PARCEL LINE

2849001022  
NEWHALL LAND AND  
FARMING COMPANY

RIO VISTA WATER TREATMENT  
PIPELINE EASEMENT

33" HONBY LATERAL

2849001022  
NEWHALL LAND AND  
FARMING COMPANY

MATCH SEE SHEET 1 of 5

MATCH SEE SHEET 3 of 5

- ▬▬▬▬▬▬ PROJECT LIMITS
- ⋯⋯⋯ RIO VISTA WATER TREATMENT PIPELINE EASEMENT
- 33" HONBY LATERAL PIPELINE

SCALE 1" = 150'

PROJECT  
**CROSS VALLEY CONNECTOR**  
CITY OF SANTA CLARITA  
**INITIAL SITE ASSESSMENT**  
LAYOUT SHEETS



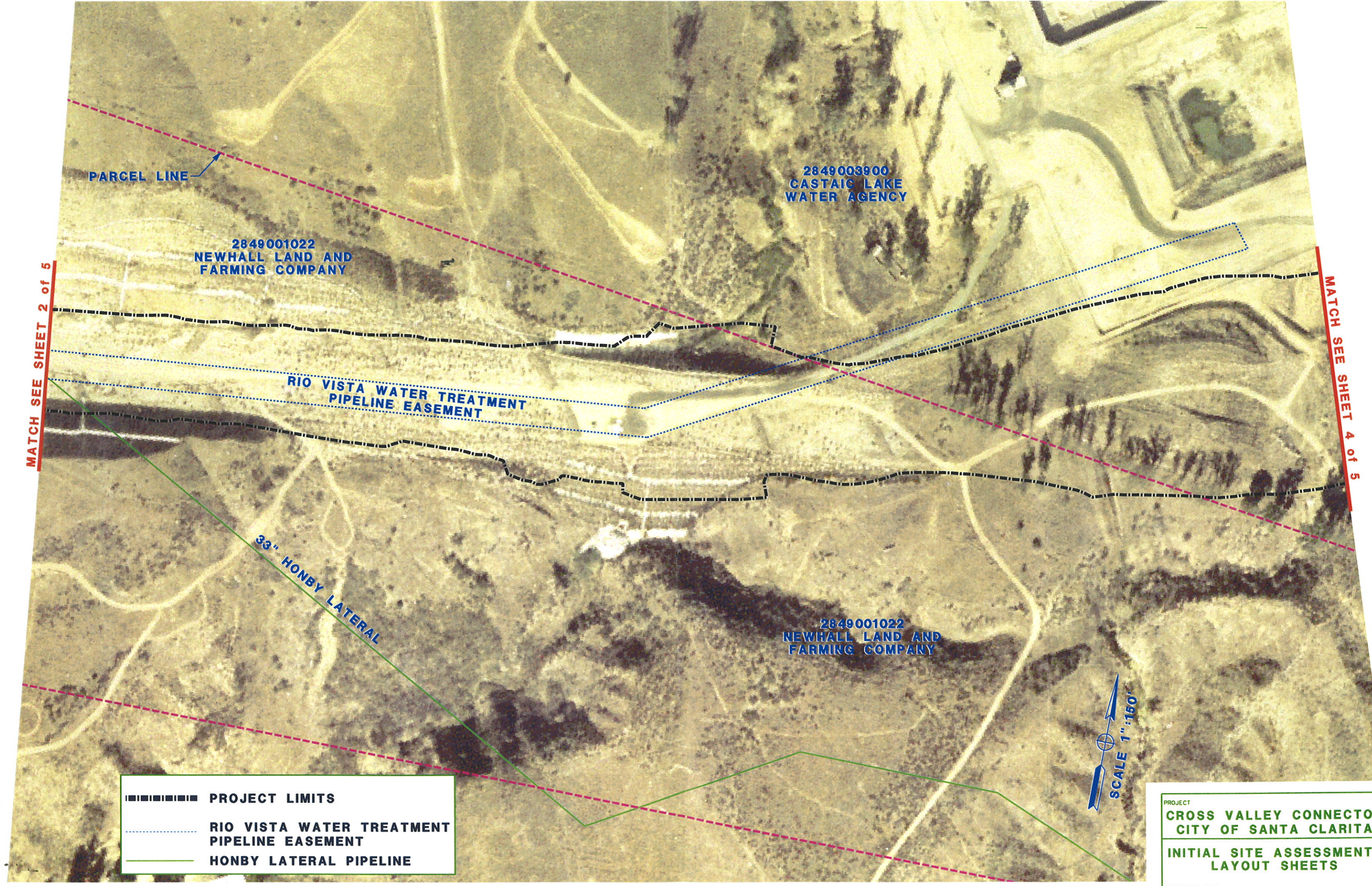

PARCEL LINE

2849003900  
CASTAIG LAKE  
WATER AGENCY

2849001022  
NEWHALL LAND AND  
FARMING COMPANY

RIO VISTA WATER TREATMENT  
PIPELINE EASEMENT

33" HONBY LATERAL

2849001022  
NEWHALL LAND AND  
FARMING COMPANY

MATCH SEE SHEET 2 of 5

MATCH SEE SHEET 4 of 5

SCALE 1" = 150'

- ▬▬▬▬▬▬▬ PROJECT LIMITS
- ⋯⋯⋯ RIO VISTA WATER TREATMENT PIPELINE EASEMENT
- HONBY LATERAL PIPELINE

PROJECT  
**CROSS VALLEY CONNECTOR**  
**CITY OF SANTA CLARITA**

**INITIAL SITE ASSESSMENT**  
**LAYOUT SHEETS**





- ▬▬▬▬▬▬▬ PROJECT LIMITS
- ▬▬▬▬▬▬▬ RIO VISTA WATER TREATMENT PIPELINE EASEMENT
- ▬▬▬▬▬▬▬ HONBY LATERAL PIPELINE

SCALE 1" = 150'

PROJECT  
**CROSS VALLEY CONNECTOR  
CITY OF SANTA CLARITA**

INITIAL SITE ASSESSMENT  
LAYOUT SHEETS

SHEET 4 of 5



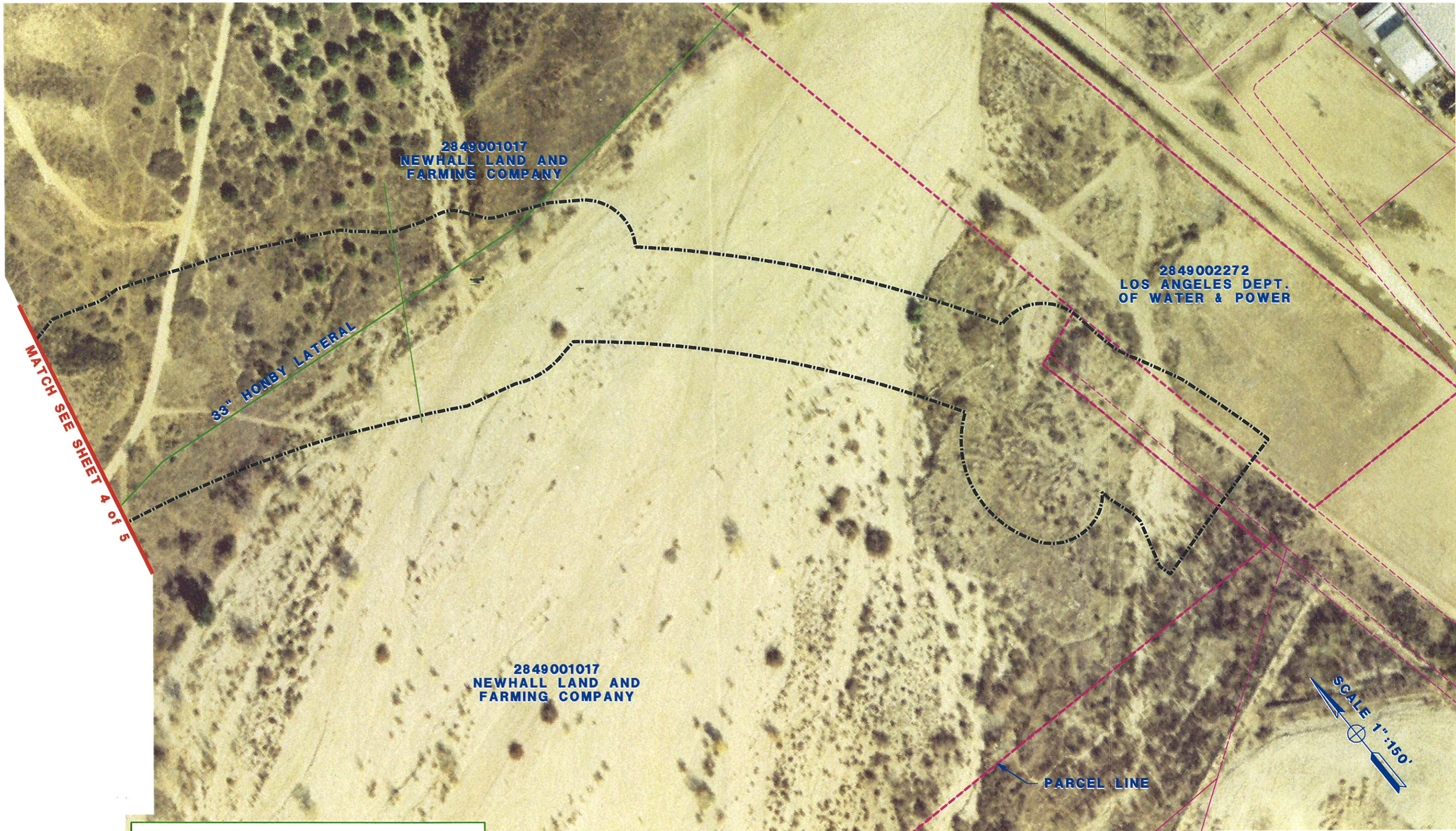

2849001017  
NEWHALL LAND AND  
FARMING COMPANY

2849002272  
LOS ANGELES DEPT.  
OF WATER & POWER



33" HONBY LATERAL

MATCH SEE SHEET 4 of 5

2849001017  
NEWHALL LAND AND  
FARMING COMPANY

PARCEL LINE

SCALE 1"=150'

	PROJECT LIMITS
	RIO VISTA WATER TREATMENT PIPELINE EASEMENT
	HONBY LATERAL PIPELINE

PROJECT
<b>CROSS VALLEY CONNECTOR</b>
<b>CITY OF SANTA CLARITA</b>
<b>INITIAL SITE ASSESSMENT</b>
<b>LAYOUT SHEETS</b>
SHEET 5 of 5



**ATTACHMENT D: ISA OIL WELL LOCATION EXHIBIT**



**LEGEND**

- - - - - **LIMIT OF GRADING - CUT**
- - - - - **LIMIT OF GRADING - FILL**
-  **OIL WELL LOCATION**

**UNION OIL COMPANY  
'BONELLI #2'**

TOTAL DEPTH:	3,096 FT
NON PRODUCER	
OPENED:	JUL. 1959
ABANDONED:	JUL. 1959

**EDWARD LUSTGARTEN  
'LUCKY LUSTY #1'**

TOTAL DEPTH:	2,982 FT
OIL PRODUCER	
OPENED:	APR. 1958
ABANDONED:	FEB. 1972

**EDWARD LUSTGARTEN  
'LUCKY LUSTY #3'**

TOTAL DEPTH:	3,200 FT
NON PRODUCER	
OPENED:	FEB. 1960
ABANDONED:	MAY. 1961



**NOT TO SCALE**

PROJECT  
**CROSS VALLEY CONNECTOR  
 CITY OF SANTA CLARITA**  
 INITIAL SITE ASSESSMENT  
 OIL WELL LOCATIONS



**APPENDIX A: REAL QUEST INC PROPOERTY DETAIL REPORTS**



2004

- 811215406
- 760421606
- 780806002
- 791128004
- 800319
- 840425-84
- 860312502-85
- 860603602-87
- 880319-88
- 880426-89
- 950223
- 96041002001001-B1
- 960517
- 960814
- 98101608007001-B1
- 1999061503001002-B1
- 391206
- 1999121302001001-B1
- 2000071402001001-B1
- 2003030711002001-B1
- 2003030711002002-B1
- 20040126
- 2004021207002001-B1

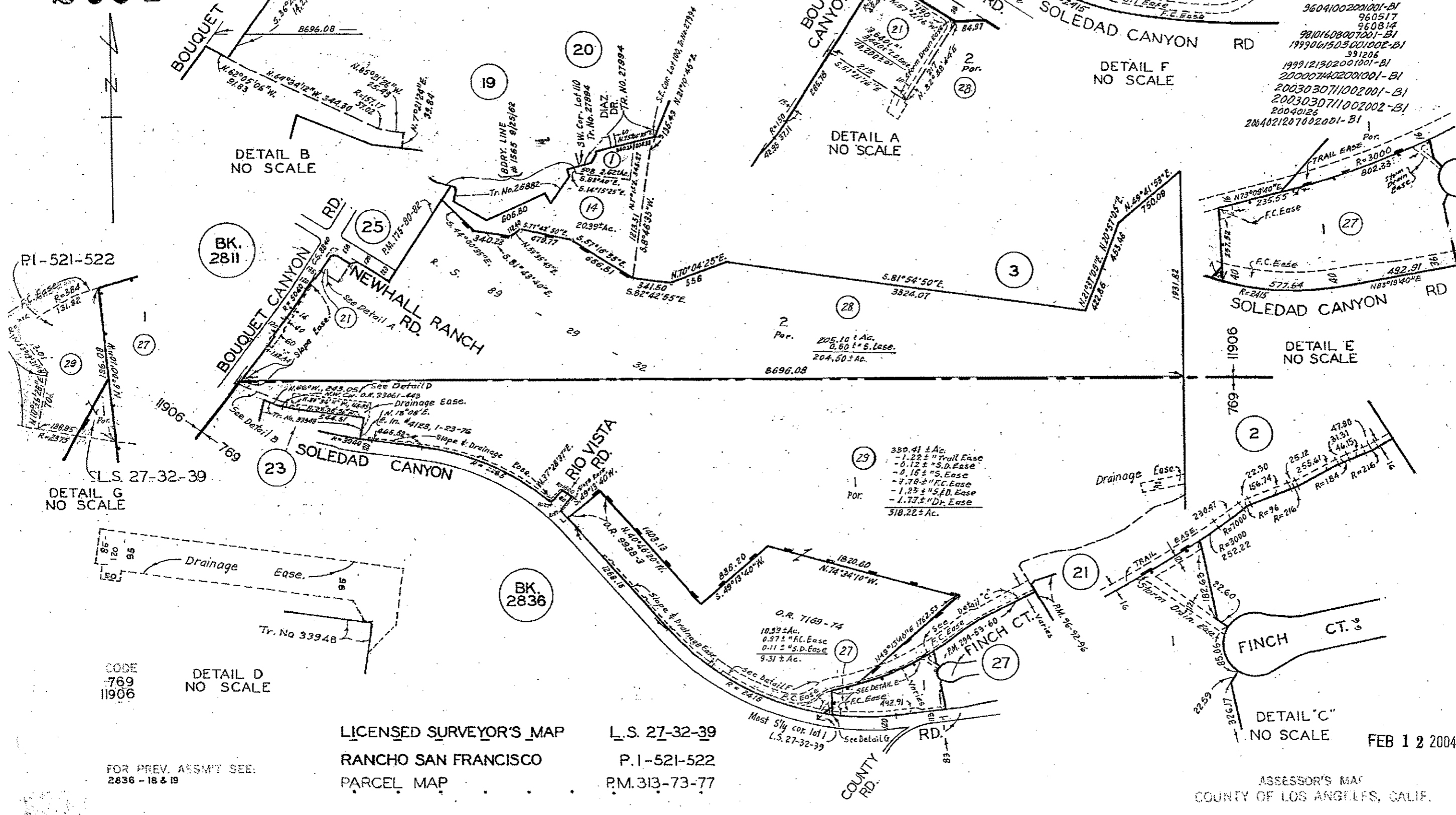

LICENSED SURVEYOR'S MAP  
 RANCHO SAN FRANCISCO  
 PARCEL MAP

L.S. 27-32-39  
 P.I. 521-522  
 P.M. 313-73-77

ASSESSOR'S MAP  
 COUNTY OF LOS ANGELES, CALIF.

FEB 12 2004

CODE  
 769  
 11906

DETAIL D  
 NO SCALE

FOR PREV. ASSMT SEE:  
 2836 - 18 & 19

2849 | 2  
 1" = 800'

2004

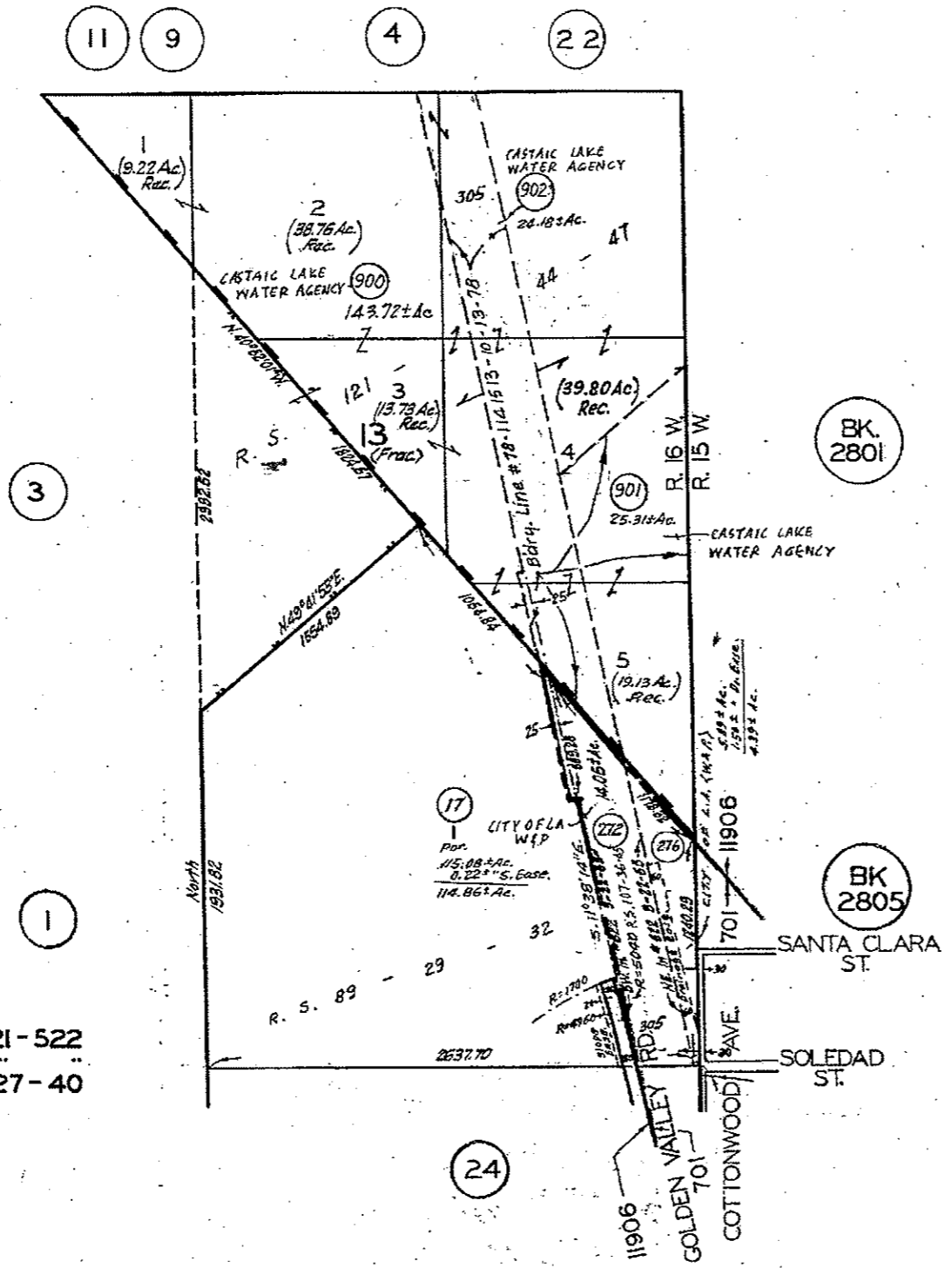

T.4N., R.16W.  
 RANCHO SAN FRANCISCO  
 LICENSED SURVEYOR'S MAP

P. 1-521-522  
 L.S. 27-40

CODE  
 701  
 11906

FOR PREV. ASSM'T. SEE:  
 2836 - 17

- REVISION  
 671013502  
 680227  
 700225  
 720907806  
 720224  
 750225  
 750226815  
 760421606  
 761006  
 770623302  
 780313  
 780315807  
 780808002  
 781026  
 781030224  
 781205  
 790522209  
 801121322  
 801201  
 810312  
 840425-84  
 840911807-85  
 841015  
 841206505-84L  
 860603602-87  
 861126  
 880319-88  
 880426-88  
 841205  
 199912302003001-22  
 20040126

FEB 10 2004

ASSESSOR'S MAP  
 COUNTY OF LOS ANGELES, CALIF.

# 2004

1-1407515  
760628803  
820609302  
830405801  
880319-88  
880426-88  
930913  
940503  
941205  
950223  
960517  
991206  
1999Z1302005001-22  
20040126

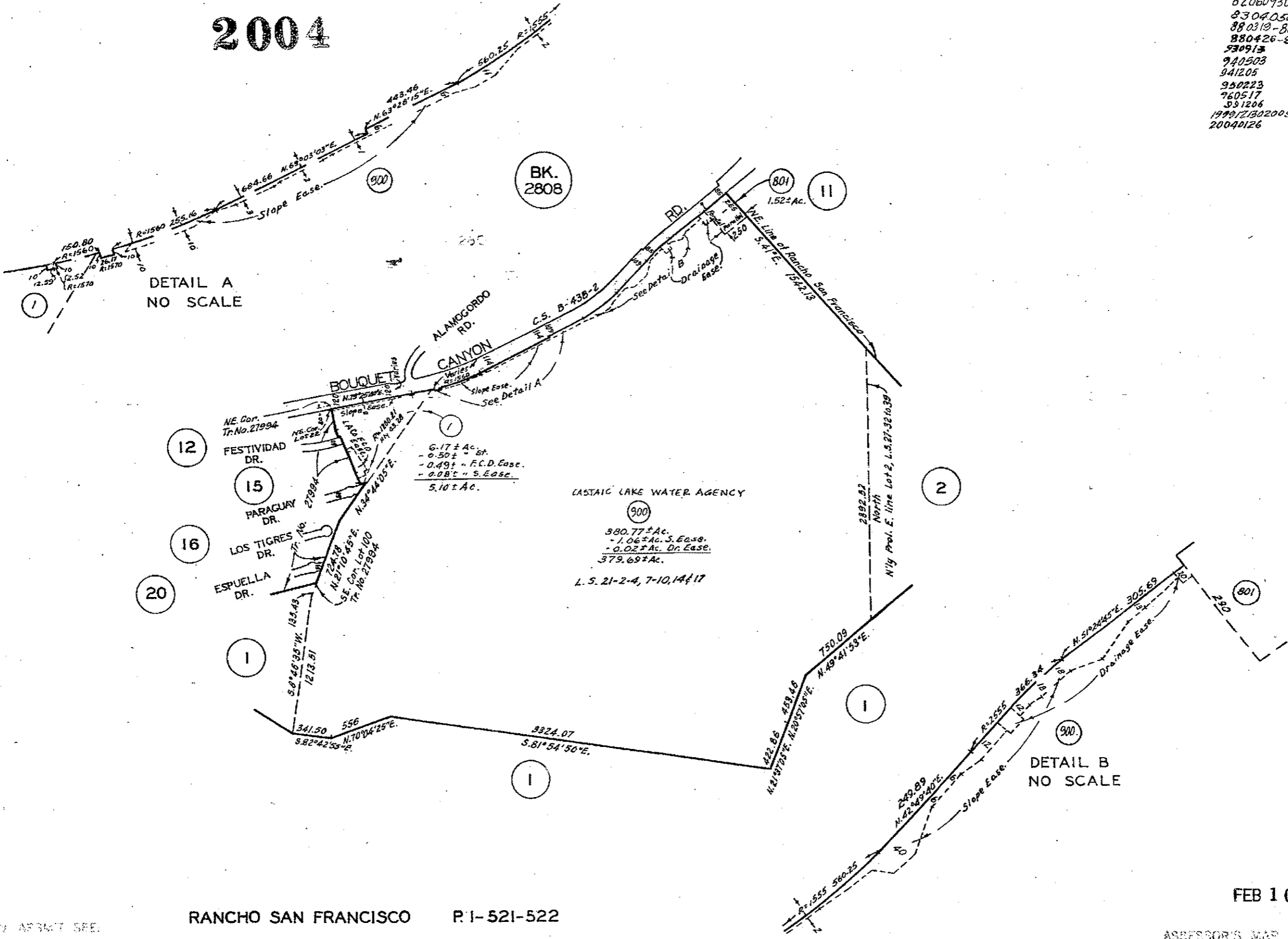

DETAIL A  
NO SCALE

DETAIL B  
NO SCALE

SCALE  
11906

FOR PREV. APPR. SEE:  
2836-19

RANCHO SAN FRANCISCO P. I-521-522

FEB 10 2004

ASSESSOR'S MAP  
COUNTY OF LOS ANGELES, CALIF.

2849

I

2003

E 1" = 1000'

7809 08  
7911 29

811215  
842206  
850312  
880319-88  
991016  
19990615  
20010822  
20030307

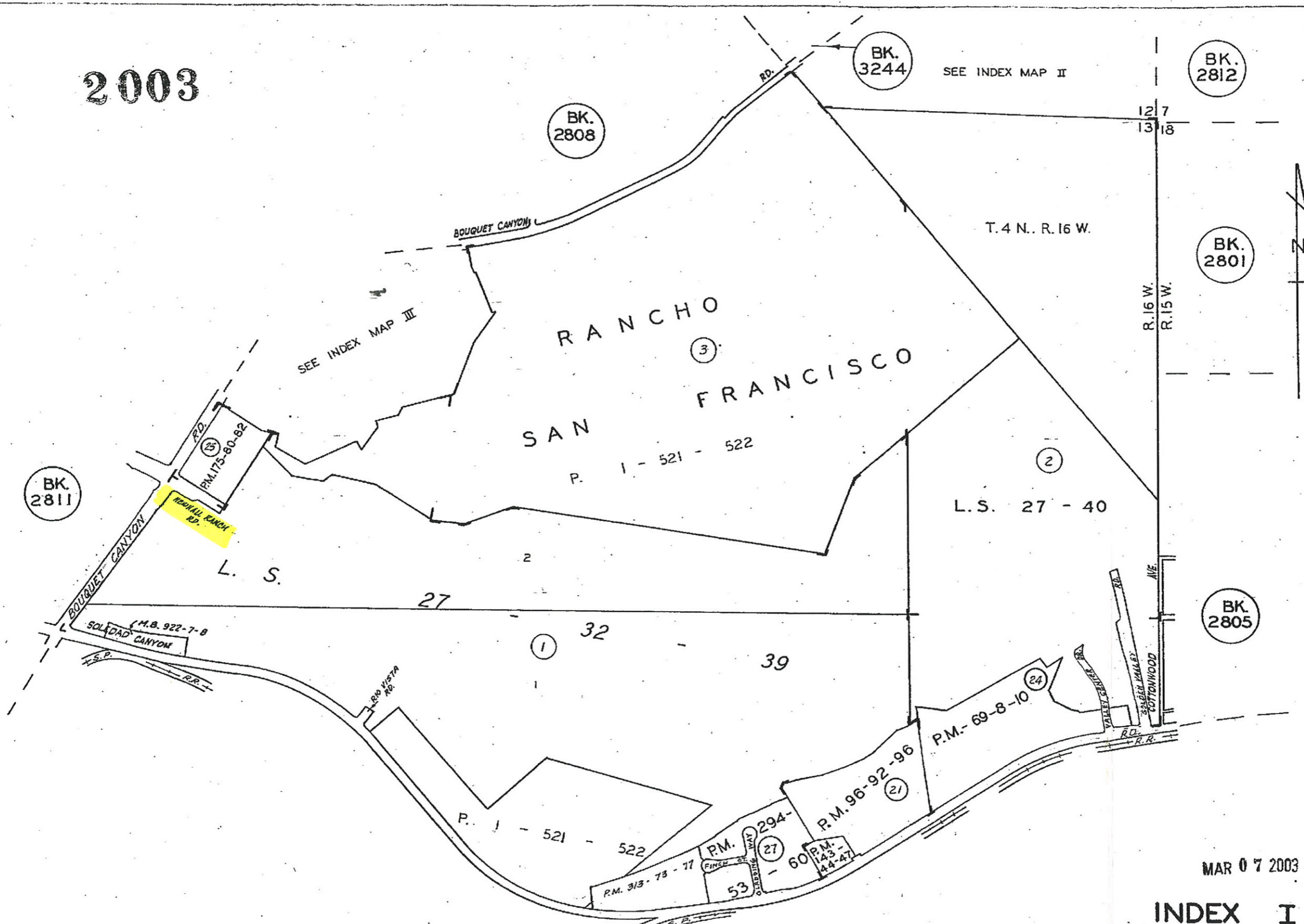

BK. 2811

BK. 2808

BK. 3244

BK. 2812

BK. 2801

BK. 2805

BK. 2836

SEE INDEX MAP II

SEE INDEX MAP III

MAR 07 2003

INDEX I  
BOOK 2849  
CITY OF SANTA CLARITA  
ASSESSOR'S MAP  
COUNTY OF LOS ANGELES, CALIF.

2849 · II

SCALE 1" = 400'

1995

770802  
780406  
781205  
800321  
801603  
840613  
860328  
870908  
880319-88  
940613

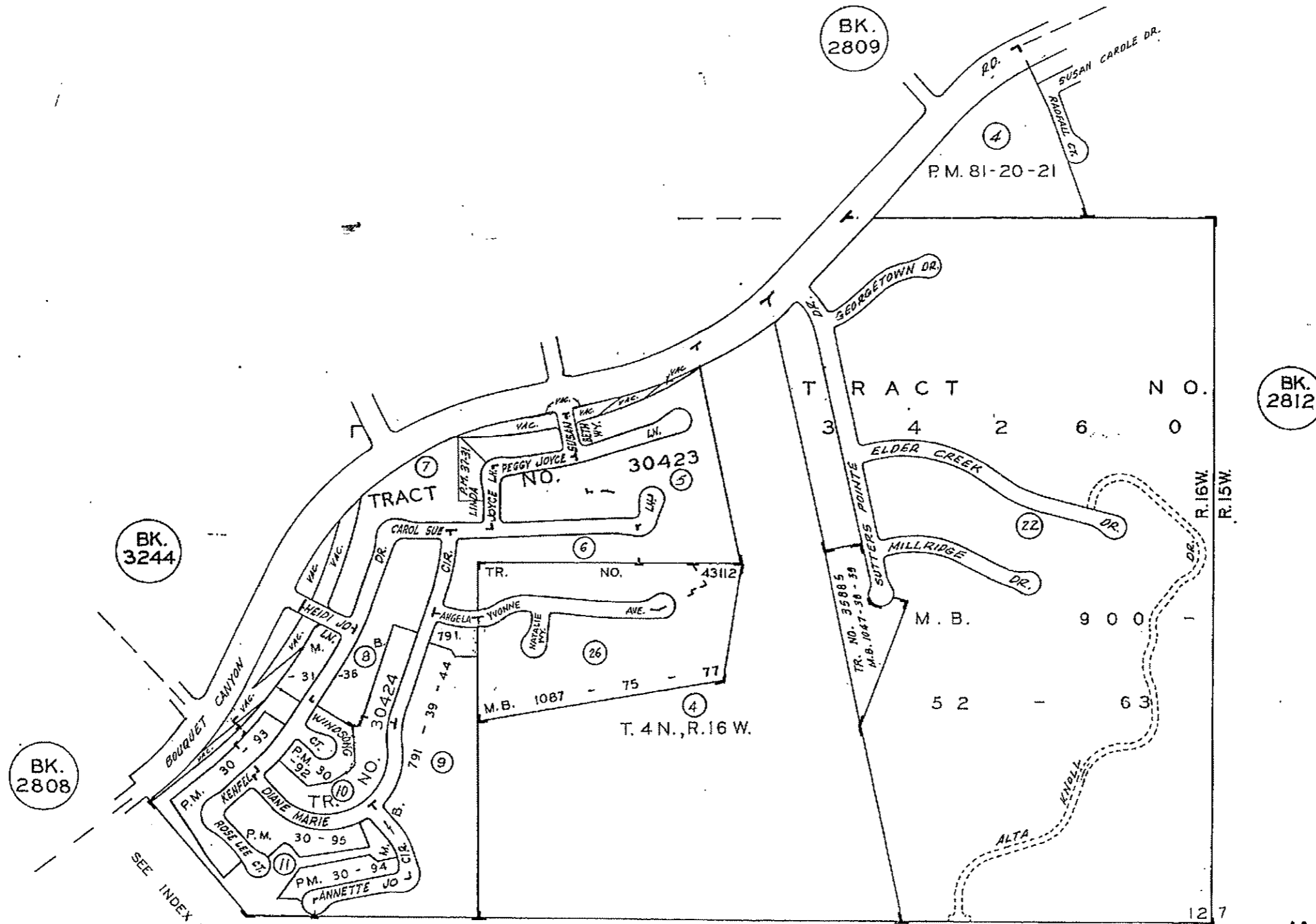

BK. 3244

BK. 2808

BK. 2809

BK. 2812

JUN 23 1994

INDEX II  
 BOOK 2849  
 CITY OF SANTA CLARITA  
 ASSESSOR'S MAP  
 COUNTY OF LOS ANGELES, CALIF.

SEE INDEX MAP I

880319-88

1988

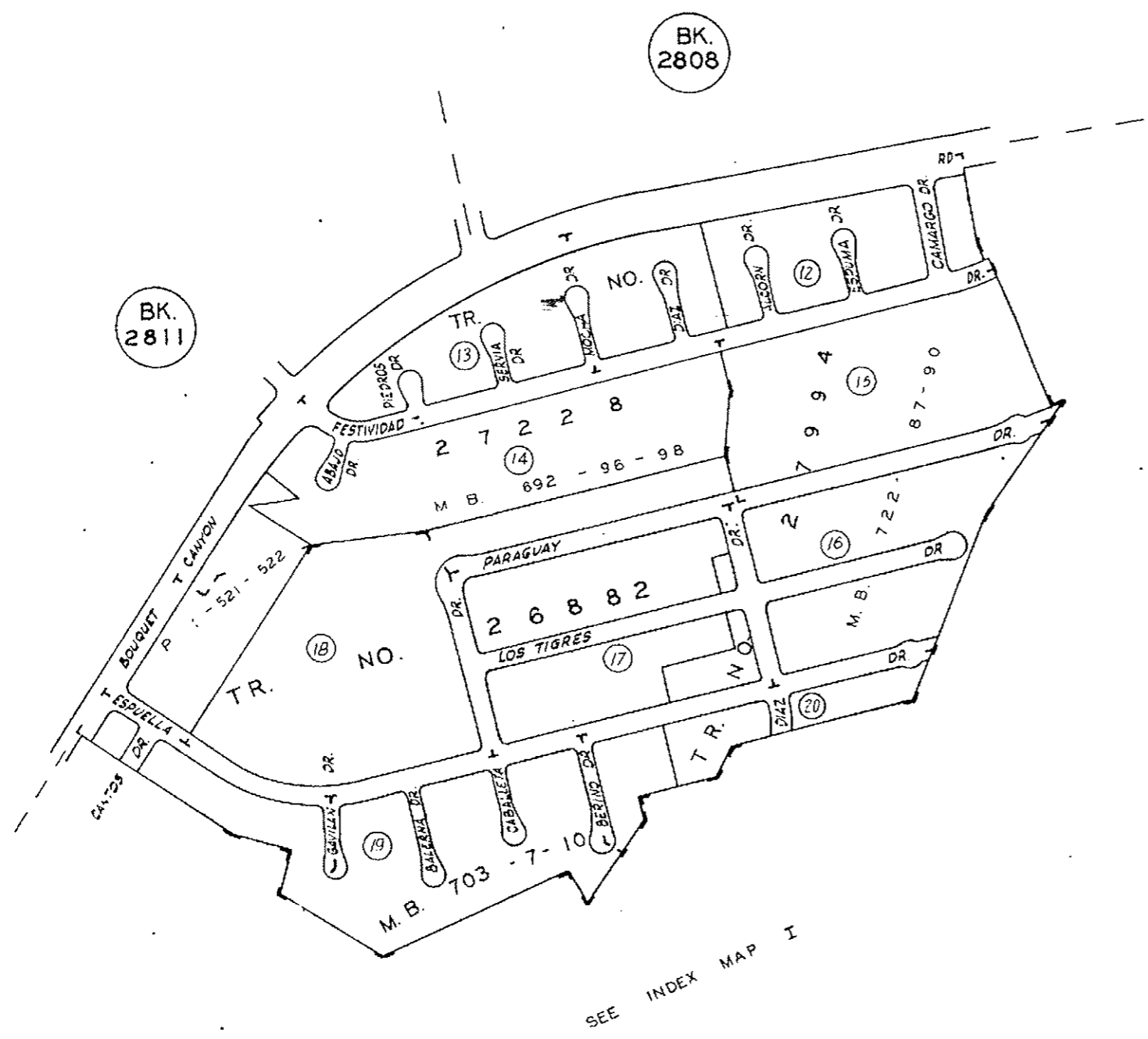

BK. 2811

BK. 2808



# 2005

CITY OF SANTA CLARITA  
 TAX DIST NO 1

699  
700  
701  
706  
750  
753  
769  
793  
908  
913  
918  
947  
976  
11906  
12892

SAVIGUS UNION SCHOOL  
 WILLIAM S HART UNION HIGH SCHOOL  
 SANTA CLARITA COMMUNITY COLLEGE  
 CONSOLIDATED FIRE PROTECTION DIST OF L A CO - 04 CONS  
 L A CO FIRE - F&W  
 L A CO PUBLIC LIBRARY  
 SO CAL RAPID TRANSIT DIST  
 GREATER L A CO VECTOR CONTROL DIST  
 95 NAME CHANGE (91 ANNEX)  
 L A CO FLOOD CONTROL DIST

\*B CO SANITATION DIST NO 26 - 79 ANNEX 80-120  
 \*A CO SANITATION DIST NO 26 - 79 ANNEX 80-121  
 \*P CO SANITATION DIST NO 26 - 86 ANNEX 173  
 \*Y CO SANITATION DIST NO 26 - 02 CONS  
 (ANNEX 84 - 165; 89 ANNEX 216)  
 E SANTA CLARITA STREET LIGHT MAINT DIST NO 2  
 N SANTA CLARITA STREET LIGHT MAINT DIST NO 2  
 (84 ANNEX PET NO 28-39)  
 Z SANTA CLARITA STREET LIGHT MAINT DIST NO 2 - 02 CONS  
 F SANTA CLARITA STREET LIGHT MAINT DIST NO 2 - 04 CONS  
 (88 ANNEX PET NO 199-125)

- U CASTAIC LAKE WATER AGENCY IMP DIST NO 88 - 13  
88 ANNEX
- V CASTAIC LAKE WATER AGENCY IMP DIST NO 88 - 31  
88 ANNEX
- W CASTAIC LAKE WATER AGENCY IMP DIST NO 88 - 32  
88 ANNEX
- X CASTAIC LAKE WATER AGENCY IMP DIST NO 88 - 33  
88 ANNEX
- G CONSOLIDATED SEWER MAINTENANCE DIST
- I CONSOLIDATED SEWER MAINTENANCE DIST - 04 CONS  
(81 ANNEX PAR 1-80 THRU 37-80)
- L CONSOLIDATED SEWER MAINTENANCE DIST  
(81 ANNEX PAR 1-80 THRU 20-80; 00 ANNEX PAR 5-98)
- BE CONSOLIDATED SEWER MAINTENANCE DIST  
96 ANNEX PAR 17-94
- \*C CO SANITATION DIST NO 26 - 04 CONS  
(79 ANNEX 80-115; 86 ANNEX 177; 97 ANNEX 288;  
00 ANNEX 298)
- \*K CO SANITATION DIST NO 26 - 83 ANNEX 80-112

NOW KNOWN AS:  
 • CO SANITATION DIST NO 32 - 05 NAME CHANGE

CA 1" = 1000'

810401-197  
 810428-31  
 820728  
 830806-84-7  
 850312  
 860814-18

750225-C-28;  
 760313 - 283  
 781026-104  
 791227-53,55  
 810129  
 810312-106,10  
 831128-84-109  
 851121-155  
 870105-24B  
 870223-87  
 880104-165  
 880319-44,9  
 880426-485,4  
 497A  
 950223-36,91  
 951113-79  
 960517-1  
 991213-142  
 200108.2.2  
 011001-6

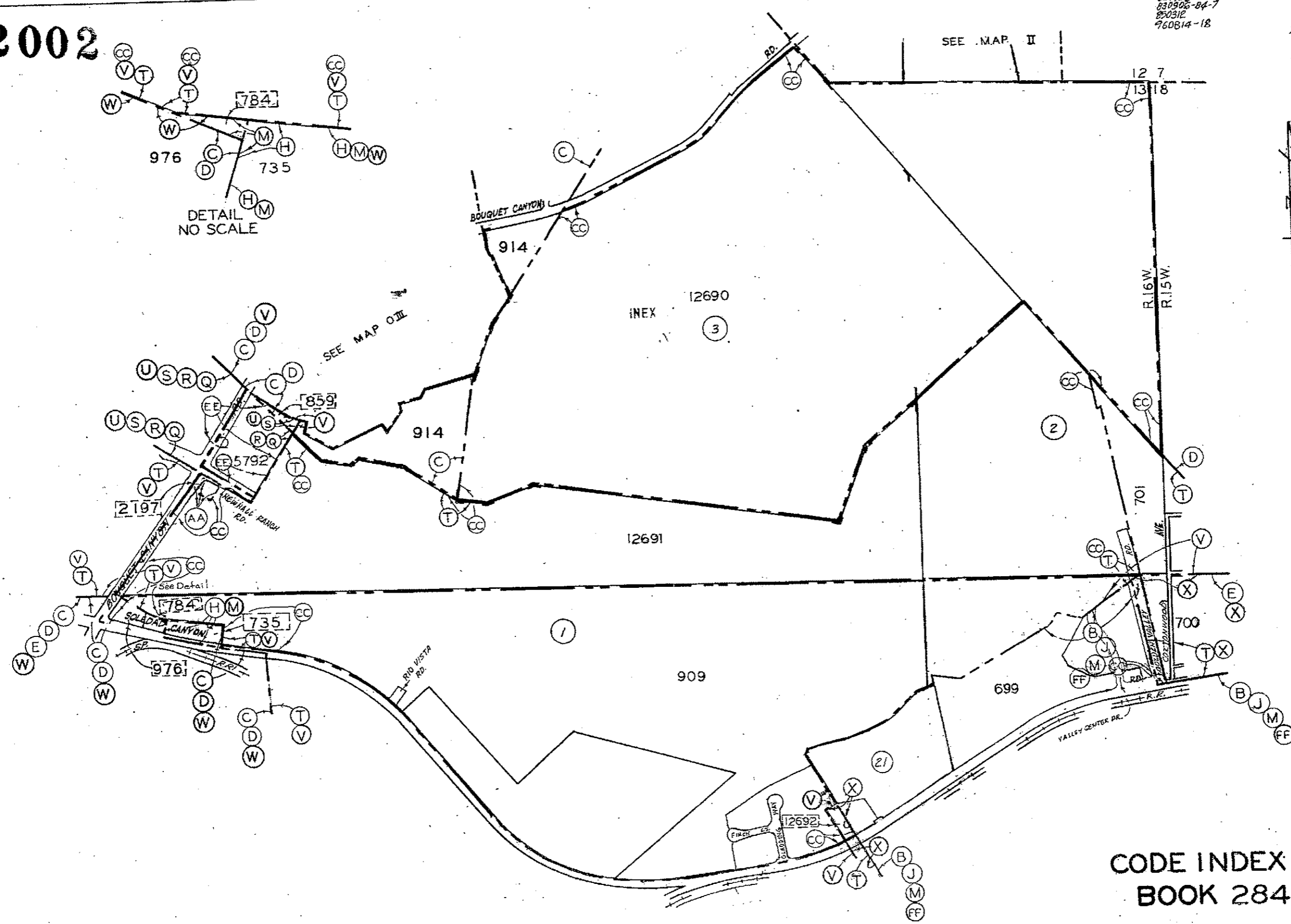

CODE INDEX I  
 BOOK 2849

ASSESSOR'S MAP  
 COUNTY OF LOS ANGELES, CALIF.

FOR LEGEND SEE MAP OI SHT 2

2004

810401-197  
810328-31  
820722  
830906-84-7  
850312  
760814-18

750225-C-28;  
780313-283  
781026-104  
791227-53,54  
810129  
810312-106,10  
831128-64-109  
851121-155  
870105-248  
870223-87  
880104-165  
880319-44,9  
880426-485,4  
4974;  
950223-36,31  
951113-79  
960517-1  
991213-142  
20010822  
011001-6  
011108  
20040126-91

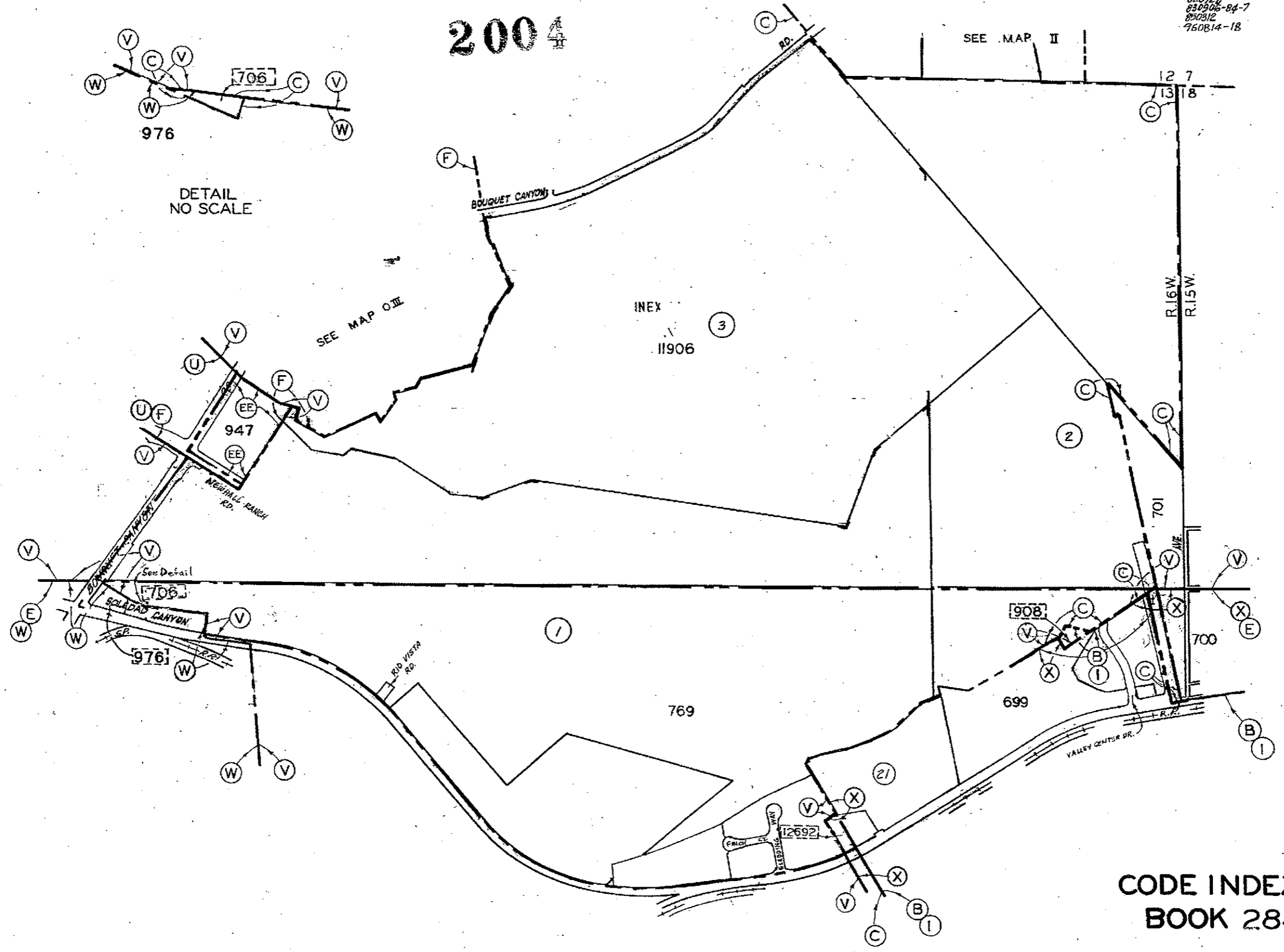

FEB 10 2004

CODE INDEX I  
BOOK 2849

ASSESSOR'S MAP  
COUNTY OF LOS ANGELES, CALIF.

FOR LEGEND SEE MAP OI SHT 2

2849 OII

SCALE 1" = 400'

# 2004

- 791227-55
- 810129-88
- 810312-107
- 820729
- 830906-84-7
- 840117-84-281
- 840227-84-458
- 851121-152
- 880319-449
- 880426-496
- 880912-10
- 901005-197
- 950223-36, 91
- 960517-1
- 19991015-30
- 011001-6
- 20040126-91

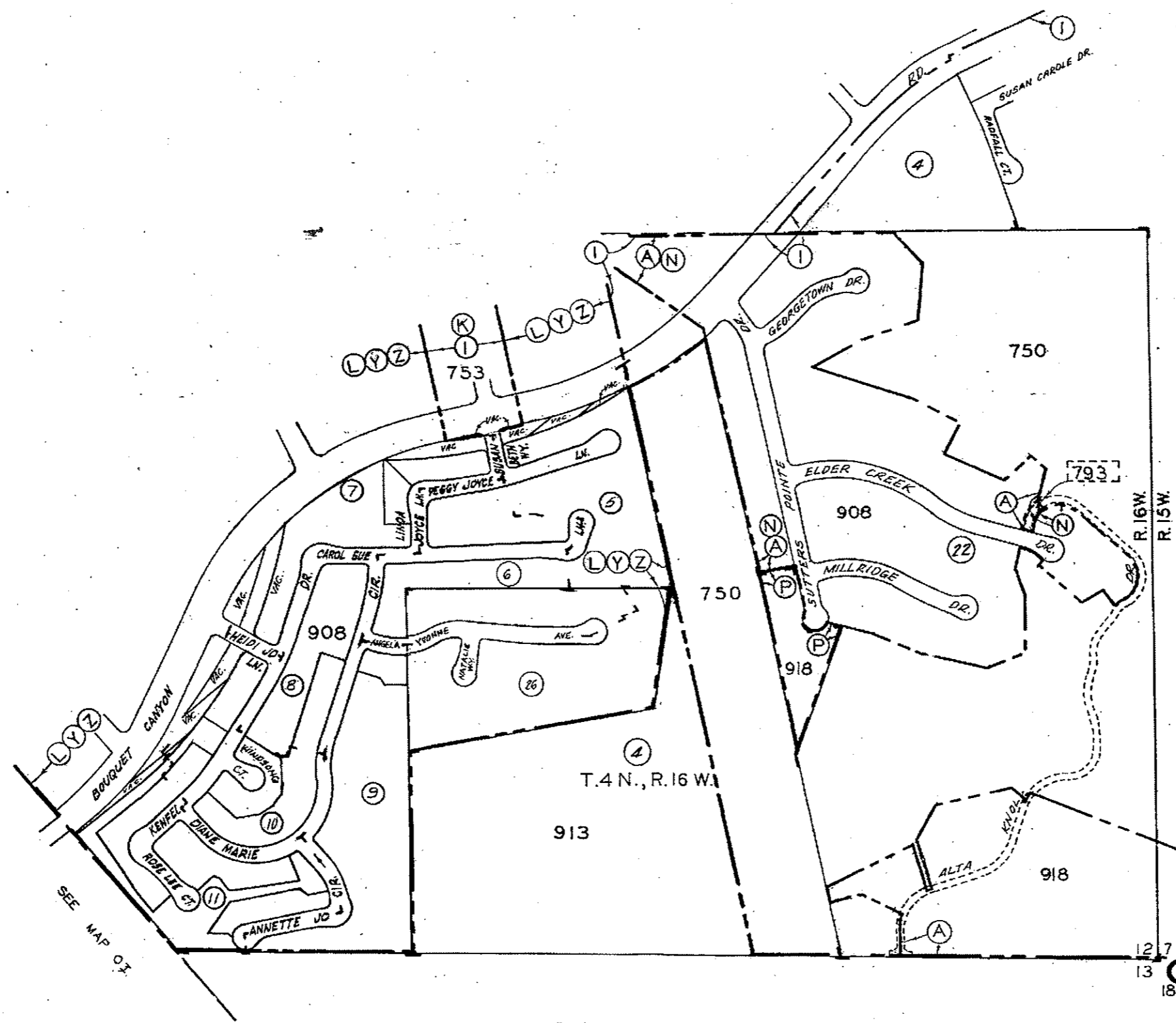

SEE MAP OI

SEE MAP OI

FEB 10 2004

## CODE INDEX II BOOK 2849

FOR LEGEND SEE MAP OI SHT 2

ASSESSOR'S MAP  
COUNTY OF LOS ANGELES, CALIF.

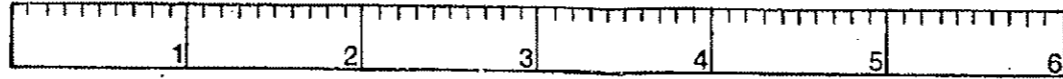

SCALE IN 1/10 OF AN INCH

2849 OIII

SCALE 1" = 400'

1997

880919-119  
880426-436  
950323-36,91  
960517-1

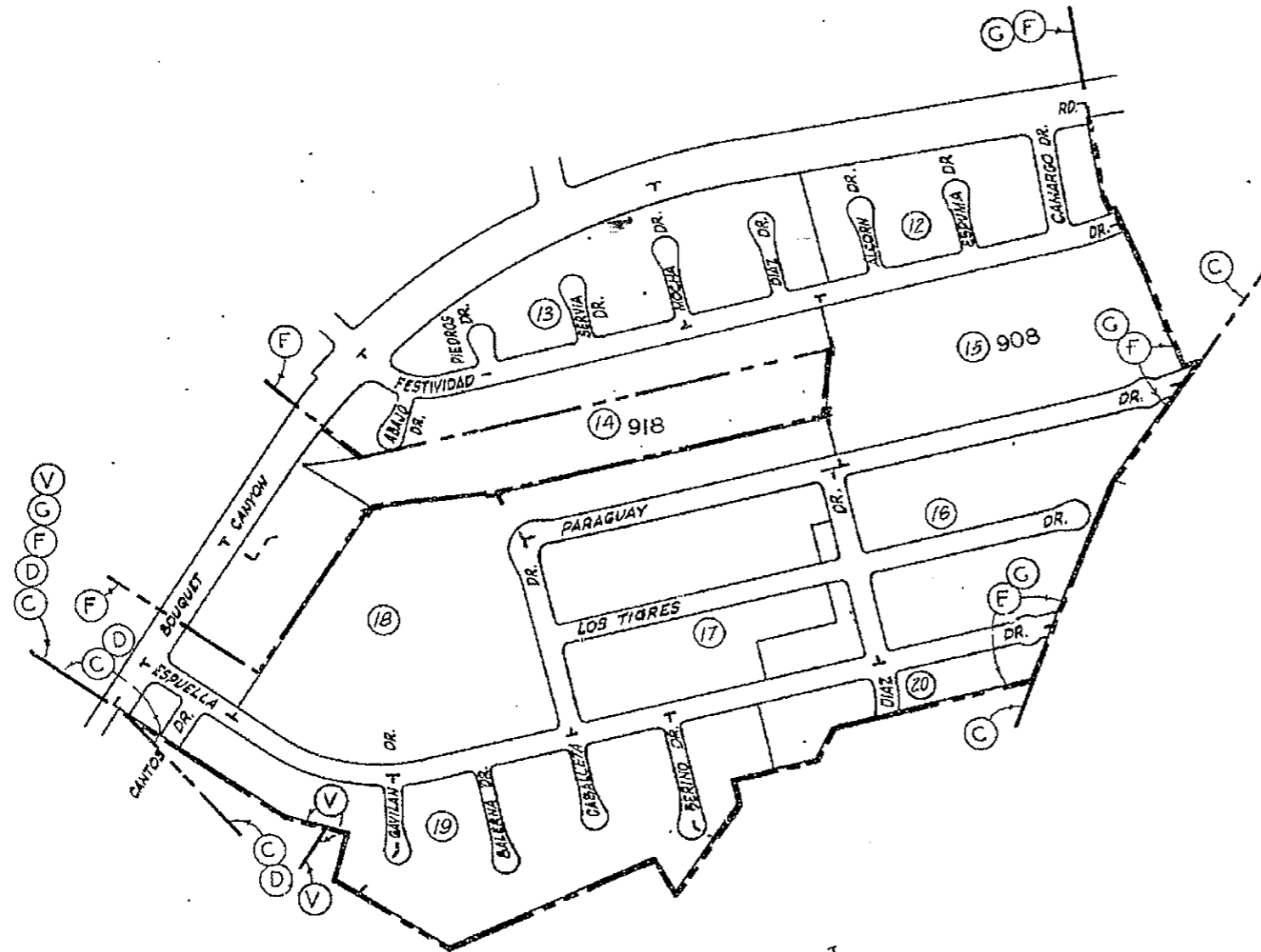

SEE MAP O I



**CODE INDEX III  
BOOK 2849**

JUN 0 6 1996

ASSESSOR'S MAP  
COUNTY OF LOS ANGELES, CALIF.

FOR LEGEND SEE MAP O I SHT 2



**APPENDIX B: DEPARTMENT OF CONSERVATION DIVISION OF OIL, GAS  
AND GEOTHERMAL RESOURCES – WELL FILES**



**Chris Segur**

---

**From:** Fields, Steve [Steve.Fields@conservation.ca.gov]  
**Sent:** Wednesday, September 28, 2005 1:03 PM  
**To:** Chris Segur  
**Subject:** RE: Well Files

(805) 654-4761

Attached are copies of well files for your review.

In doing any environmental report concerning any property that has wells on please refer to our web site concerning construction site reviews.

[http://www.consrv.ca.gov/DOG/general\\_info/construction\\_site\\_review.htm](http://www.consrv.ca.gov/DOG/general_info/construction_site_review.htm)

-----Original Message-----

**From:** Chris Segur [mailto:CSegur@sd.demail.com]  
**Sent:** Wednesday, September 28, 2005 12:36 PM  
**To:** Fields, Steve  
**Subject:** Well Files

Steve,

I just talked with you about well a well file request. The wells I needed information are:

(API)

03701116

03701117

03701121

Any information you have about these wells would be greatly appreciated.

Thanks,  
Chris Segur

03701116

DEPARTMENT OF CONSERVATION  
STATE OF CALIFORNIA



DIVISION OF OIL,  
GAS, & GEOTHERMAL  
RESOURCES

■ ■ ■

1000 S. HILL ROAD  
SUITE 116  
VENTURA  
CALIFORNIA  
93003-4458

PHONE  
805/654-4761

FAX  
805/654-4765

INTERNET  
consrv.ca.gov

■ ■ ■

GRAY DAVIS  
GOVERNOR

April 24, 2003

Leticia Cardoso  
PSOMAS  
28470 Avenue Stanford  
Suite 300 Building B  
Santa Clarita, CA 91355

Dear Ms. Cardoso:

This Division has received your request for the review of Tentative Tract 53425. In order to conduct our review, all wells on the project site have to be physically located and surveyed in and plotted on plot plans. Upon locating each well, this Division must be contacted to determine if the well is "leaking". In the event that any of the wells are "leaking" then remedial action will be required. In the event that any "construction" is proposed that will impede access to the well, then the well must be plugged and abandoned to current standards. "Impeding access" is defined as the ability to move in oilfield equipment (10 feet x 10 feet x 50 feet and open) in the future to perform remedial work or the placement of fill at depths greater than 10 feet. In addition, any well that is within 10 feet of a structure, we will recommend to the local permitting agency that a vent system be installed on the well. However, any construction site under the jurisdiction of Los Angeles County requires gas mitigation measures if a well is within 25 feet of a structure.

In order to complete our review, we require that three copies of the plot plan showing with all wells plotted, signed as being true and correct by a licensed surveyor or civil engineer with all required well work completed and associated records on work performed on each well and if gas mitigation approvals are required, they must be obtained and submitted.

If you have any questions, please contact me at (805) 654-4761.

  
Steven A. Fields  
Operations Engineer

RESOURCES AGENCY OF CALIFORNIA  
DEPARTMENT OF CONSERVATION  
DIVISION OF OIL AND GAS

REPORT OF WELL ABANDONMENT

Santa Paula ..... California

May 12, 1981

Mr. Geo. Atha, Agent

Edward Lustgarten

2221 California Street

San Marino, CA 91108

Your report of abandonment of well "Lucky Lusty" 1  
(Name and number)  
A.P.I. No. 037-01116 , Section 14 T. 4N R. 16W S.B. B. & M.  
Bouquet Canyon field, Los Angeles County.  
dated Feb. 14, 1972 received Feb. 18, 1972 has been  
examined in conjunction with records filed in this office, and we have determined that all of  
the requirements of this Division have been fulfilled.

MAP	MAP BOOK	CARDS	BOND	FORMS	
				114	12
OK					✓

M. G. MEFFERD

State Oil and Gas Supervisor

By

*John L. Hardoin*  
Deputy Supervisor

John L. Hardoin



RESOURCES AGENCY OF CALIFORNIA  
DEPARTMENT OF CONSERVATION

DIVISION OF OIL AND GAS

Report on Operations

No. T 172-1435

Mr. Edward Lustgarten, Agent  
EDWARD LUSTGARTEN  
16561 Ventura Blvd.  
Encino, CA 91316

Long Beach, Calif.  
Dec. 26, 1972

DEAR SIR: (037-01116)

Operations at well No. "Lucky Lusty" 1, Sec. 14, T. 4N, R. 16W, S.B. B & M.  
Bouquet Canyon Field, in Los Angeles County, were witnessed  
on Dec. 15, 1971 Mr. G. Ledingham, Engineer, representative of the supervisor was  
present from 0900 to 1100. There were also present W. Kirk, Operator and  
W. Bendley, Contractor.

Present condition of well: 12-3/4" cem. 150'; 7" cem. 2435', perf. 2336' WSO, perfs. at  
intervals 2344'-2414'; 5-1/2" cem. 2305'-2715', perfs. 2422'-2709'. T.B. 2982',  
plugged with cement 2678'-2250'+, and 25' to the surface.

The operations were performed for the purpose of witnessing the plugging operations in the  
process of abandonment.

Mr. --- reported:

THE PLUGGING OPERATIONS AS REPORTED AND WITNESSED ARE APPROVED.

GL:dr

cc William A. Kirk III  
Production Dept.

JOHN F. MATTHEWS, JR.  
State Oil and Gas Supervisor

By W. L. ... Deputy

STATE OF CALIFORNIA  
DEPARTMENT OF CONSERVATION

DIVISION OF OIL AND GAS

DIVISION OF OIL AND GAS  
RECEIVED

SEP 21 1971

Notice of Intention to Deepen, Redrill, Plug or Alter ~~Casing in Well~~ <sup>INGLEWOOD, CALIFORNIA</sup>

This notice must be given before work begins; one copy only

Harbor City Calif. September 17 1971

DIVISION OF OIL AND GAS

Inglewood Calif.

In compliance with Section 3203, Chapter 93, Statutes of 1939, notice is hereby given that it is our intention to commence the work of deepening, redrilling, plugging or altering casing at Well No. Lucky Lusty No. 1  
(Cross out unnecessary words)

Sec. 14, T. 4N, R. 16W, S B B. & M.  
Bouquet Canyon area Field, Los Angeles County.

The present condition of the well is as follows:

- 1. Total depth.  
2470' plugged back from 2982'.
- 2. Complete casing record, including plugs:  
12-3/4" to 150'  
7" to 2435'  
Gun perforated 2344' to 2414'

3. Last produced. 9-5-71 1 39  
(Date) (Net Oil) (Gravity) (Cwt)

The proposed work is as follows:

Plug and abandon.

MAP	MAP BOOK	CARTS	SOUND	FORMS	
				114	121
		ARG	Not required	ARG	ARG

EDWARD LUSTGARTEN

(Name of Operator)

Rtr

DIVISION OF OIL AND GAS

JUL 24 1958

LOS ANGELES COUNTY OFFICE

History of Oil or Gas Well

OPERATOR EDWARD LUSTGARTEN FIELD BOUQUET CANYON *Los Angeles*

Well No. LUCKY LUSTY #1, Sec. 14, T. 4N., R. 16W, S.E. B. & M.

Date July 22, 19 58 Signed *George C. Atha*

**GEORGE C. ATHA**  
2221 E. CALIFORNIA ST.  
SAN MARINO 9, CALIF. *19-5203* Title *Agent*  
(Telephone Number) (President, Secretary or Agent)

It is of the greatest importance to have a complete history of the well. Use this form to report a full account of all important operations during the drilling and testing of the well or during re-drilling, altering of casing, plugging, or abandonment with the dates thereof. Be sure to include such items as hole size, formation test details, amounts of cement used, top and bottom of plugs, perforation details, sidetracked junk, bailing tests, shooting and initial production data.

- | Date    | Description  |
|---------|--|
| 2/21/58 | Started drilling operations, drilled <sup>17</sup> 11 5/8 inch hole to 150 ft., set <sup>12 3/4"</sup> casing to surface with 35 sacks of cement. Resumed drilling with 9 7/8 inch hole to a depth of 1775' and cored to 1828', then continued drilling to a depth of 2982'. Ran electric log, and then set a plug at 2430' with 100 sacks of cement.          |
| 3/ 5/58 | Took a formation test, but Johnson formation tester failed to open. Suspended operation on 3/6/58.   |
| 4/ 7/58 | Reamed hole to 2437', landed 7" casing <sup>at 2435</sup> with 400 sacks of cement, plus additional lite aggregate, ran WOS test at 2335-37', and found less than one half of stand of fluid rise. Gun perforated intervals of 2344' to 2414', made swabbing test and put well on pump. Initial production approximately 39bbls of oil, and 20 bbls. of water. |
| 4/21/58 | Pulled rods and tubing, ran bailer and found shoe had been drilled out, and hole was open at bottom. <sup>to 2470</sup>  |
| 6/ 3/58 | Put in Baker Bridging plug at 2423', put well back on pump, production of approximately 10 to 15 bbls. oil a day, cutting less than 10 percent.  |

STATE OF CALIFORNIA  
DEPARTMENT OF NATURAL RESOURCES  
**DIVISION OF OIL AND GAS**  
**REPORT ON PROPOSED OPERATIONS**

No. P 158-323

Mr. Edward Lustgarten  
10700 Wilshire Boulevard  
LOS ANGELES 24  
Agent for EDWARD LUSTGARTEN

Inglewood 3 Calif.  
April 17 1958

DEAR SIR:

Your supplementary proposal to drill Well No. "Lucky Lusty" 1,  
Section 14, T. 4 N., R. 16 W., S. B. B. & M., xxxx Field, Los Angeles County,  
dated April 11, 1958, received April 11, 1958, has been examined in conjunction with records filed in this office.

Present conditions as shown by the records and the proposal are as follows:

## THE NOTICE STATES

"The present condition of the well is as follows:  
Total depth. 2986', plugged with cement 2520'-2440'

Complete casing record.  
12-3/4" cem. 150'."

## PROPOSAL

"We now propose

1. Cement 7" casing at 2440' with sufficient cement to fill back of the 7" casing to 850'.
2. Demonstrate water shut-off at 2320'  $\frac{1}{2}$ .
3. Gun-perforate selected intervals between 2325' and 2430', and test for production."

## DECISION

THE PROPOSAL IS APPROVED PROVIDED THAT THIS DIVISION SHALL BE NOTIFIED TO WITNESS a test of the effectiveness of the 7" shut-off at 2320'  $\frac{1}{2}$ .

DER:OH

cc Mr Edward Lustgarten  
4025 Sepulveda Boulevard  
Sherman Oaks California

STATE OF CALIFORNIA  
DEPARTMENT OF NATURAL RESOURCES

DIVISION OF OIL AND GAS

Special Report on Operations Witnessed

No. T 158-194

Mr. Edward Lustgarten  
10700 Wilshire Boulevard  
LOS ANGELES 24  
Agent for EDWARD LUSTGARTEN

Inglewood 3 Calif.  
March 4, 1958

DEAR SIR:

Operations at your well No. "Lucky Lusty" 1, Sec. 14, T. 4 N, R. 16 W, S B B & M.  
XXXXXX Field, in Los Angeles County, were witnessed  
on February 26, 1958 Mr. M. Bosch, Engineer, representative of the supervisor was present  
from 8:30 to 9:00 a.m. There were also present B. Brunwin, Agent,  
E. Lustgarten, Operator.

Present condition of well: 12-3/4" cen. 150'. T.D. 1590' (drilling).

The operations were performed for the purpose of inspecting blowout prevention equipment and installation.

Mr. XXXXXXXXXXXX reported:

THE BLOWOUT PREVENTION EQUIPMENT AND INSTALLATION ARE APPROVED.

MD:CH

cc Edward Lustgarten

*Arho / Pitman 2/17/58  
T.D. 2980 @ 2570-2920  
gas showings 1700-1800  
oil showings 2360-2440  
Tried to 3 FT below 2400 - no test  
Temp. susp.*

E. H. MUSSER  
State Oil and Gas Supervisor

By *Edwin C. Bair* Deputy



037-01116

**DIVISION OF OIL AND GAS**  
**Notice of Intention to Drill New Well**

FEB 7 1958

This notice and surety bond must be filed before drilling begins

LOS ANGELES, CALIFORNIA

Los Angeles Calif. February 6 19 58

DIVISION OF OIL AND GAS

In compliance with Section 3203, Division III, Article 4, Public Resources Code, notice is hereby given that it is our intention to commence the work of drilling well No. "Lucky-Lusty 1", Sec. 14, T. 4 N, R. 16 W S B B. & M., \_\_\_\_\_ Field, Los Angeles County.

Legal description of mineral right lease, consisting of 417 acres, is as follows: \_\_\_\_\_ (Attach map or plat to scale)

See Plat

Do mineral and surface leases coincide? Yes  No \_\_\_\_\_ If answer is no, attach legal description of both surface and mineral leases, and map or plat to scale.

Location of Well: 1400' feet South <sup>property</sup> along section line and 200' feet East <sup>(Direction)</sup> <sup>(Direction)</sup> at ~~right angles to said line~~ from the Center of <sup>property</sup> ~~corner of~~ section 14 -

Elevation of ground above sea level 1320 feet U.S.G.S. datum.

All depth measurements taken from top of Rotary Table which is 5 feet above ground. (Derrick Floor, Rotary Table or Kelly Bushing)

**PROPOSED CASING PROGRAM**

SIZE OF CASING INCHES A.P.I.	WEIGHT	GRADE AND TYPE	TOP	BOTTOM	CEMENTING DEPTHS
10-3/4			Surface	150	Cemented

Intended zone or zones of completion: Pliocene (Name) \_\_\_\_\_ (Depth, top and bottom)

Estimated total depth 2500'

AGENT: Bert. Brunwin  
3517 Dover Street  
Los Angeles 39 Calif  
PHONE: No. 5-6858

MAP	MAP BOOK	CARDS	BOND	FORMS	
				114	121
18A WB 2-10	19A FBI 2-10	<i>[Signature]</i>	235531 <i>[Signature]</i> 2058	<i>[Signature]</i>	<i>[Signature]</i>

It is understood that if changes in this plan become necessary we are to notify you before running casing.

Address 4025 Sepulveda Blvd. La Canada, Calif. Edward Lustgarten (Name of Operator)

Telephone Number State 4-6808 R. Bert Brunwin

03701117

DEPARTMENT OF CONSERVATION  
STATE OF CALIFORNIA



DIVISION OF OIL,  
GAS, & GEOTHERMAL  
RESOURCES

■ ■ ■

1000 S. HILL ROAD  
SUITE 116  
VENTURA  
CALIFORNIA  
93003-4458

PHONE  
805/654-4761

FAX  
805/654-4765

INTERNET  
consrv.ca.gov

■ ■ ■

GRAY DAVIS  
GOVERNOR

April 24, 2003

Leticia Cardoso  
PSOMAS  
28470 Avenue Stanford  
Suite 300 Building B  
Santa Clarita, CA 91355

Dear Ms. Cardoso:

This Division has received your request for the review of Tentative Tract 53425. In order to conduct our review, all wells on the project site have to be physically located and surveyed in and plotted on plot plans. Upon locating each well, this Division must be contacted to determine if the well is "leaking". In the event that any of the wells are "leaking" then remedial action will be required. In the event that any "construction" is proposed that will impede access to the well, then the well must be plugged and abandoned to current standards. "Impeding access" is defined as the ability to move in oilfield equipment (10 feet x 10 feet x 50 feet and open) in the future to perform remedial work or the placement of fill at depths greater than 10 feet. In addition, any well that is within 10 feet of a structure, we will recommend to the local permitting agency that a vent system be installed on the well. However, any construction site under the jurisdiction of Los Angeles County requires gas mitigation measures if a well is within 25 feet of a structure.

In order to complete our review, we require that three copies of the plot plan showing with all wells plotted, signed as being true and correct by a licensed surveyor or civil engineer with all required well work completed and associated records on work performed on each well and if gas mitigation approvals are required, they must be obtained and submitted.

If you have any questions, please contact me at (805) 654-4761.

  
Steven A. Fields  
Operations Engineer

STATE OF CALIFORNIA  
DEPARTMENT OF NATURAL RESOURCES  
DIVISION OF OIL AND GAS

1

REPORT OF WELL ABANDONMENT

Inglewood ..... California

May 25 1961 .....

Mr. Edward Lustgarten .....  
16187 Royal Oak Road .....  
Encino California .....  
Agent for EDWARD LUSTGARTEN .....

DEAR SIR:

Your report of abandonment of Well No. "Lucky Lusty" 3 .....,  
Sec. 14, T. 4 N., R. 16 W., S. B. & M., ..... field,  
Los Angeles County, dated May 16, 1961, has been  
examined in conjunction with records filed in this office.

A review of the reports and records shows that the requirements of this Division,  
which are based on all information filed with it, have been fulfilled.

MAP	MAP BOOK	CARD	INDEX	FILE	FILE
	17. B. 2		150 R		
	5-26-61		5-25-61		

DER:es

cc Mr E H Musser  
Mr Edward Lustgarten  
Conservation Comm  
Production Dept  
Mr L A Dutton  
Fire Prevention Bureau

E. H. MUSSER  
State Oil and Gas Supervisor

By *[Signature]*  
Deputy Supervisor

**DIVISION OF OIL AND GAS**  
**WELL SUMMARY REPORT**

SUBMIT IN DUPLICATE

STANDARD TIME ZONE  
OCEAN STANDARD TIME

MAY 24 1960

WOLEWOOD, CALIFORNIA

Operator Edward Lustgarten Well No. "Lucky Lucky" #3  
Sec. T. 4 N., R. 16 W., S. 3 B. & M. (Roquet Canyon Field) Los Angeles County.  
Location 450' N + 350' E fr S 1/4 cor. of Sec. 14  
(Give location from property or section corner, or street center lines)

Elevation of ground above sea level 1204 feet

All depth measurements taken from top of D.F. which is 1214 feet above ground.  
(Derrick Floor, Rotary Table or Kelly Bushing)

In compliance with Sec. 3215, of the Public Resources Code, the information given herewith is a complete and correct record of the present condition of the well and all work done thereon, so far as can be determined from all available records.

Date May 21-60 Signed [Signature]  
Don Jackson Title Agent  
(Engineer or Geologist) (Superintendent) (President, Secretary or Agent)

Commenced drilling	Geological Markers	DEPTH
<u>8 A.M. --- 2-20-60</u>		
Completed drilling <u>10 A.M. -- 2-27-60</u>	<u>Mint Canyon</u>	<u>1460</u>
Total depth <u>3200</u> Plugged depth <u>2630</u>		<u>2630</u>
Junk		

Geologic age at total depth: Mint Canyon

Commenced producing                      Flowing/gas lift/pumping                      Name of producing zone                       
(Date) (Cross out unnecessary words)

	Clean Oil bbl. per day	Gravity Clean Oil	Per Cent Water including emulsion	Gas Mcf. per day	Tubing Pressure	Casing Pressure
Initial production	None					
Production after 30 days						

CASING RECORD (Present Hole)

Size of Casing (A. P. I.)	Depth of Shoe	Top of Casing	Weight of Casing	New or Second Hand	Seamless or Lapweld	Grade of Casing	Size of Hole Drilled	Number of Sacks of Cement	Depth of Casing if through perforations
<u>10 1/2"</u>	<u>125</u>	<u>Surface</u>	<u>32 lbs.</u>	<u>S.H.</u>	<u>seamless</u>	<u>J-55</u>	<u>14"</u>	<u>25</u>	<u>Shoe</u>
<u>7"</u>	<u>2526</u>	<u>"</u>	<u>24 lbs.</u>	<u>S.H.</u>	<u>"</u>	<u>"</u>	<u>9 1/8"</u>	<u>200</u>	<u>2410</u>

PERFORATED CASING  
(Size, top, bottom, perforated intervals, size and spacing of perforation and method.)

Perf 7" 2412' - 2526'  
2223 - 2244 & 2269 - 2301

SUBMIT IN DUPLICATE

STATE OF CALIFORNIA  
DEPARTMENT OF NATURAL RESOURCES

DIVISION OF OIL AND GAS

DIVISION OF OIL AND GAS  
D 5551730

MAY 24 1960

LOG AND CORE RECORD OF OIL OR GAS WELL

INGLEWOOD, CALIFORNIA

Operator Edward Luetgarten (Field Boquet Canyon) Los Angeles  
Well No. Lucky Lusty #3 Sec. 14, T. 4 N, R. 16 W., S.D. B. & M.

FORMATIONS PENETRATED BY WELL

DEPTH TO		Thickness	Drilled or Cored	Recovery	DESCRIPTION
Top of Formation	Bottom of Formation				
125	430		Drilled		Sandy Shale
430	540		"		Shale & Sandy Shale
540	720		"		Hard Sandy Shale
720	1110		"		Hard Shale
1110	1520		"		Grey Hard Shale
1520	2130		"		Shale & Hard Shale
2130	2400		"		Hard Sand & Shale
2400	2470		"		Hard Shale & Sand
2470	2490		Cored	3"	Soft Sand, some odor, (no cuts)
2490	3200		Drilled		Hard Sand & Shale
	Bottom--3200				



STATE OF CALIFORNIA  
 DEPARTMENT OF NATURAL RESOURCES  
**DIVISION OF OIL AND GAS**

**REPORT ON PROPOSED OPERATIONS**

No. P. 161-390

Mr. Edward Lustgarten  
 16187 Royal Oak Rd.  
 Encino, California  
 Agent for EDWARD LUSTGARTEN

Inglewood Calif.  
 April 27, 1961

DEAR SIR:

Your abandon proposal to Well No. "Lucky Lusty" 3,  
 Section 14, T. 4 N., R. 16 W., S. B. B. & M., XXXXXX Field, Los Angeles County,  
 dated April 24, 1961, received April 25, 1961 has been examined in conjunction with records filed in this office.

Present conditions as shown by the records and the proposal are as follows:

RECORDS IN ADDITION TO, OR AT VARIANCE WITH, THOSE SHOWN IN THE NOTICE:  
 7" Id. 2526', perf. 2412'-2526', 2301'-2269' and 2243'-2223', c.p. 2410', perf. 2385', W.S. (T.D. 3200', plugged with cement 2887'-2630', with bridge plug at 2370'. (Base of fresh water 750') (No fluid entry through perfs. 2412'-2526')

THE NOTICE STATES

"THE PRESENT CONDITION OF THE WELL IS:

- |   |        |                         |
|---|--------|-------------------------|
| 1. Total Depth: 2526 Ft.                    |        |                         |
| 2. Complete casing record, including plugs: |        |                         |
| 125-Ft. 10 5/8 J-55                         |        |                         |
| 2526-Ft. 7" J-55                            |        |                         |
| 3. Last Produced None                       |        |                         |
|   | (Date) | (Oil, B/D) (Water, B/D) |

ADDITIONAL DATA FOR DRY HOLE

4. Oil or Gas showings and result of tests: None
5. Stratigraphic markers and depths:  
Mint Canyon @ 700 ft.
6. Geologic age at bottom:  
Mint Canyon
7. Base of fresh water sands:  
700 ft. "

PROPOSAL

"THE PROPOSED WORK IS

1. Bring cement from bottom up above 2350 ft.
2. Fill the hole with good mud.
3. Put 25 ft. plug at surface. "

DECISION

THE PROPOSAL IS APPROVED PROVIDED

1. The hole shall be plugged with cement from 2330' to 2200', from 800' to 750' and from 25' to the surface.
2. THIS DIVISION SHALL BE NOTIFIED to witness the placing and the location and hardness of each cement plug.

DER:omh

cc Company  
 George C. Atha

E. H. MUSSER, State Oil and Gas Supervisor

STATE OF CALIFORNIA  
DEPARTMENT OF NATURAL RESOURCES

## DIVISION OF OIL AND GAS

## Report on Test of Water Shut-off

(FORMATION TESTER)

No. T160-135

Mr. Edward Lustgarten  
10700 Wilshire Blvd.  
Los Angeles 24, California  
Agent for EDWARD LUSTGARTEN

Inglewood 3, Calif.  
March 4, 1960

DEAR SIR:

Your well No. "Lucky Lusty" 3, Sec. 14, T. 4 N., R. 16 W., S.B.B & M.  
Field, in Los Angeles County, was tested for water shut-off  
on March 1, 1960. Mr. W. Hunter, Engineer, designated by the supervisor was present  
from 7:00 p.m. to 9:30 p.m. as prescribed by law; there were also present G. Atha, Engineer  
D. Jackson, Drilling Foreman

Shut-off data: 7 in. 20 & 23 lb. casing was cemented through perforations at 2410 ft.  
on February 28, 1960 in 9-7/8 in. hole with 450 sacks of cement,  
the last 150 sacks treated with 2% CaCl<sub>2</sub>

calculated to fill behind casing to 440 ft. below surface.  
Casing record of well: 10-3/4" cem. 125'; 7" ld. 2526', perms 2412'-2526', c.p. 2410', perf.  
2385', W.S.O., plugged with cement 2887'-2630'.

Present depth 3200 ft. cmt. bridge 2410 ft. to 2405 ft. Cleaned out cmt 2366 ft. to 2405 ft. for test.  
A Halliburton gun and tester was run into the hole on 2-7/8 in. drill pipe tubing,  
with ~~xxxx~~ ft. of water-mud cushion, and packer set at 2335 ft. with tailpiece to 2358 ft.  
Tester valve, with 5/8 in. bean, was open for one hr. and ~~xxxx~~ min. During this interval there was a  
medium blow decreasing to weak in five minutes, and no blow thereafter.

Mr. Atha reported:

1. A 10-3/4" casing was cemented at 125'.
2. A 9-7/8" hole was drilled from 125' to 3200'.
3. On February 27, 1960, 150 sacks of cement was pumped into the hole through 4-1/2" drill pipe hanging at 2887' and filling to 2630'.
4. The 7" casing was jet-perforated with four, 1/2" holes at 2385'.

## THE ENGINEER NOTED

1. When the tubing was removed, 20' of thin drilling fluid was found above the tester.
2. The pressure bomb chart indicated that the tester tool functioned properly.

THE 7" SHUT-OFF AT 2385' IS APPROVED.

WH:omh

cc Company

E. H. MUSSER  
State Oil and Gas Supervisor

By *W. C. Bair* Deputy

To *omh*  
ppr 2326-2350  
10 20 - 133 9  
450 - 307  
150 - 130  
25 - 11 1/2

STATE OF CALIFORNIA  
DEPARTMENT OF NATURAL REOSURCES  
**DIVISION OF OIL AND GAS**

**Report on Proposed Operations**

No. P. 160-141

Page 2

EDWARD LUSTGARTEN Company

Well No. "Lucky Lusty" 3, Section 14, T. k M, R. 16 W, S B B. & M.,

5. THIS DIVISION SHALL BE NOTIFIED AS FOLLOWS:
- a. To inspect the installed blowout prevention equipment before drilling below 500'.
  - b. To witness a test of water shut-off above each productive zone, of any casing cemented over or through any oil or gas zone, or zones.

DER:omh

cc Company

03701121

13

STATE OF CALIFORNIA  
DEPARTMENT OF NATURAL RESOURCES  
DIVISION OF OIL AND GAS

REPORT OF WELL ABANDONMENT

Inglewood California

September 11 1959

Mr. C F Bowden  
P O Box 7600  
Los Angeles 54 California  
Agent for UNION OIL CO OF CALIFORNIA

DEAR SIR:

Your report of abandonment of Well No. "Bonelli" 2, Sec. 14, T. 4 N., R. 16 W., S B B. & M., field, Los Angeles County, dated July 28, 1959, has been examined in conjunction with records filed in this office.

A review of the reports and records shows that the requirements of this Division, which are based on all information filed with it, have been fulfilled.

MAP	MAP BOOK	CARDS	BOND	FORMS	
				114	121
WB 9-21 WB			Blank +		

DER:es

cc Mr E H Musser  
Mr Carl B Bowden  
Conservation Committee  
Production Department  
Mr L A Dutton  
Fire Prevention Bureau  
Mr Chas L Young

E. H. MUSSER  
State Oil and Gas Supervisor

By *[Signature]*  
Deputy Supervisor

## UNION OIL COMPANY

SURVEY REPORT (Drift Shots Only)Date August 14, 1939Field ExploratoryWell Bonelli No. 2MeasuredDepth                      Drift Angle

100'	0° 50'
200'	1° 15'
315'	1° 15'
400'	1° 15'
500'	0° 45'
700'	1° 15'
800'	0° 45'
1000'	0° 30'
1190'	0° 30'
1405'	0° 45'
1772'	2° 00'
2030'	1° 15'
2130'	1° 15'
2253'	1° 00'
2456'	1° 30'
2596'	1° 10'
2820'	2° 00'
3096'	1° 00'



UNION OIL COMPANY

SPP 2 1959

Well No. Bonelli No. 2

11-3/4" C 315'

Field Exploratory

DRILLING REPORT

INGLEWOOD, CALIFORNIA

County Los Angeles

Barnes Core Drilling  
 (Contractor)

Sec. 4 T. 4N R. 16W S.B.B.M.

Date 1959	Depth	Drilled	REMARKS
7-1	315	315	Spudded at 11:00 A.M., July 1, 1959. Drilled 12-1/4" hole to 315'. Opened 12-1/4" hole to 17-1/2" to 315'.
7-2	315	---	Ran 11-3/8" 42# N-60 casing to 315'. Cemented through Baker guide shoe with 311 sax cement (2% CaCl <sub>2</sub> ). Good returns to surface. C. 3:35 P.M. Oil Well Cementers. Installed 12" S-400 National base.
7-3	590	276	Installed and tested B.O.R. and Kelly cock with 1100 psi for 10 minutes. Drilled out cement from 255-315'. Drilled 9-7/8" hole.
7-4	650	282	Drilled 9-7/8" hole. Core #1: 322-650', recovered 7' oil sand.
		Cored 28 280	
7-5	1115	265	Ran electric log and sidewall sampler at 850'. Drilled 9-7/8" hole.
7-6 and 7-7	1842	828	Drilled 9-7/8" hole. Mud: 77 - 45 - 7 cc - 2/32 - 5% - 750 psi.
7-8	2150	187	Core #2: 1942-1962', cut 20', recovered 15'. Drilled 9-7/8" hole.
		Cored 20 207	
7-9	2325		
7-10	2650	509	Drilled 9-7/8" hole. Mud: 76 - 47 - 7 cc - 2/32 - 8% - 800 psi.
7-11	2982	312	Twisted off, left bit, bit sub, and one drill collar (32') in hole. Top of fish 2929'.
7-12 T.D.	3096	124	Ran B-R socket. Recovered fish. Drilled to 3096'. Ran electric log, sidewall sampler, and dipmeter at 3096'.
7-12 F.D.	3096	226	Laid down drill pipe. Plug at 330' with 25 sax: Pumped in 25 sax cement (3% CaCl <sub>2</sub> ) through O.R. 3-1/2" drill pipe hung at 330'. C.I.P. 1:10 P.M. Stood 4 hours. Plug at 580' with 211 sax: Hung O.R. drill pipe at 580'. Pumped in 211 sax cement (2% CaCl <sub>2</sub> ) C.I.P. 5:30 P.M. Found top cement at 368'. Approved by Division Oil and Gas.

Carl B Bowden

UNION OIL COMPANY  
 RECEIVED

UNION OIL COMPANY

SEP 2 1959

CASING RECORD

WELL NO. Donelli No. 2

**ABANDONING REPORT**

WOODBRIDGE, CALIFORNIA See Below.

Exploratory

(FIELD)

San Angeles

(COUNTY)

Barnes Core Drig.

(TOOLS)

SEC. 4 T. 47 R. 10Y S. & M.

(PERIOD ENDING)

(NOTE INEFFECTIVE CASING)

NO. TOURS	DATE	DEPTH	EFFECTIVE DEPTH	REMARKS
		3000 T.D.	Plugged to Surface	<p>CONDITION OF HOLE:                      11-8/4" O 315'</p> <p>SPUDDED: July 1, 1959</p> <p>ABANDONED: July 14, 1959</p> <p>CMS: bcm</p>

NAMES OF DRILLERS/HEAD WELL PULLERS:

*Paul R. ...*

STATE OF CALIFORNIA  
DEPARTMENT OF NATURAL RESOURCES  
**DIVISION OF OIL AND GAS**

**Special Report on Operations Witnessed**

No. T159-603

Mr. C. F. Bowden  
P.O. Box 7600  
Los Angeles 54, Calif.  
Agent for UNION OIL COMPANY OF CALIFORNIA

Inglewood 3, Calif.  
July 21, 1959

DEAR SIR:

Operations at your well No. "Bonelli" 2, Sec. 14, T. 4 N., R. 16 W., S. B. B & M. Field, in Los Angeles County, were witnessed on July 13, 1959. Mr. W. Hunter, Engineer, representative of the supervisor was present from 7:30 p.m. to 12:00 p.m. There were also present W. Eklund, Engineer, L. Melton, Drilling Foreman.

Present condition of well: 11-3/4" cem. 315', T.D. 3096'; plugged with cement 830'-774' $\frac{1}{2}$ , 580'-368', 340'-226'

The operations were performed for the purpose of witnessing the plugging operations in the process of abandonment.

Mr. Eklund reported:

1. A 9-7/8" hole was drilled from 315' to 3096'.
2. On July 13, 1959, 25 sacks of cement (calculated to fill to 774') was pumped into the hole through 3-1/2" drill pipe hanging at 830'.
3. On July 13, 1959, 211 sacks of cement was pumped into the hole through 3-1/2" drill pipe hanging at 580'.

THE ENGINEER NOTED THAT

1. The cement plug was located at 368'.
2. One hundred sacks of cement (treated with 2% CaCl<sub>2</sub>) was pumped into the hole through 3-1/2" drill pipe hanging at 340'.
3. The cement plug at the reported depth of 226' supported two points of the weight of the drill pipe.

THE PLUGGING OPERATIONS AS WITNESSED AND REPORTED ARE APPROVED.

WH:omh

cc Mr. Carl B. Bowden  
P O Box 670  
Santa Paula, California

*6 Barcraft visited well 7/27/59  
and noted the far cement was  
at the top of the well casing  
48' below ground surface.*

E. H. MUSSER  
State Oil and Gas Supervisor

By *[Signature]* Deputy

STATE OF CALIFORNIA  
DEPARTMENT OF NATURAL RESOURCES  
**DIVISION OF OIL AND GAS**

DIVISION OF OIL AND GAS  
RECEIVED

JUL 15 1959

**Notice of Intention to Abandon Well**

This notice must be given at least five days before work is to begin; one copy only

INGLEWOOD, CALIFORNIA

Santa Paula Calif. July 13 1959

DIVISION OF OIL AND GAS

In compliance with Division 3, Public Resources Code, notice is hereby given that it is our intention to abandon

Well No. \_\_\_\_\_ Bonelli No. 2 \_\_\_\_\_, Sec. 14, T. 4N,

R. 16W, S.B. B. & M., Saugus Field, Los Angeles County,

commencing work on July 13 1959.

THE PRESENT CONDITION OF THE WELL IS:

1. Total Depth: 3096'
2. Complete casing record, including plugs:

11-3/4" C 315'

3. Last Produced \_\_\_\_\_  
(Date) (Oil, B/D) (Water, B/D)

ADDITIONAL DATA FOR DRY HOLE

4. Oil or Gas showings and results of tests:

Minor shows @ 810-830'. Did not warrant testing.

5. Stratigraphic markers and depths:

Base of Saugus - 500'.

6. Geologic age at bottom: Mint. Cyn. formation
7. Base of fresh water sands: 530'

THE PROPOSED WORK IS

1. Plug at 830' with 25 sax.
2. Plug at 580' with 280 sax. Top of plug to be above 295'. Division of Oil and Gas to witness location and hardness of plug.
3. Plug top 10' of 11-3/4" casing with cement. Weld 1/4" steel plate on top of 11-3/4" casing. Notify Division of Oil and Gas upon completion.

*Abandon*

MP	MAP BOOK	CARDS	BOND	FORMS	
				114	121

P. O. Box 670 - Santa Paula  
(Address)

Jackson 5-4422  
(Telephone No.)

UNION OIL COMPANY OF CALIFORNIA

(Name of Operator)  
By Carl B. Bowden  
Carl B. Bowden, Division Engineer

STATE OF CALIFORNIA  
DEPARTMENT OF NATURAL RESOURCES

DIVISION OF OIL AND GAS

REPORT ON PROPOSED OPERATIONS

No. P 159-584

121

Mr. C. F. Bowden  
P. O. Box 7600  
LOS ANGELES 54  
Agent for UNION OIL CO. OF CALIFORNIA

Inglewood 3 Calif.  
July 9, 1959

DEAR SIR:

Your proposal to drill Well No. "Donelli" 2,  
Section 14, T. 4 N., R. 16 W., S. B. B. & M., XXXXX Field, Los Angeles County,  
dated July 7, 1959, received July 8, 1959, has been examined in conjunction with records filed in this office.

Present conditions as shown by the records and the proposal are as follows:

THE NOTICE STATES

"Legal description of mineral right lease, consisting of \_\_\_\_\_ acres, is as follows: (See attached map).

Do mineral and surface leases coincide? Yes  No

Location of Well: 300 feet South and 4015 feet West from the North quarter corner of sect 14. <sup>3651.53'</sup> <sup>1211.03' (See History)</sup>

Elevation of ground above sea level 1200 1/2 feet ground datum. 7.65

All depth measurements taken from top of rotary table which is 7 1/2 feet above ground."

PROPOSAL

"PROPOSED CASING PROGRAM

Size of Casing

Inches A.P.I.	Weight	Grade and Type	Top	Bottom	Cementing Depths
11-3/4"	40.5#	K-40	Surface	300'	300'
7"	23#	J-55	Surface	3000'	Top producing interval

Intended zone or zones of completion: Miocene Exploratory  
(Name) (Depth, top and bottom)

Estimated total depth 3000'

It is understood that if changes in this plan become necessary we are to notify you before running casing."

DECISION

THE PROPOSAL IS APPROVED PROVIDED THAT

1. Mud fluid consistent with good drilling practice shall be used, and the column of mud fluid maintained at all times to the surface, particularly while pulling the drill pipe
2. Adequate blowout prevention equipment shall be installed and maintained in operating condition at all times.
3. Sufficient cement shall be used to fill all the space back of the 7" casing to above top of any oil-, gas-, or salt water-bearing formations, or the casing shall also be cemented through ports at a point below the base of the fresh water-bearing formations with sufficient cement to fill to above such base. This Division shall be consulted regarding <sup>cementing</sup> depths prior to running the 7" casing into the hole.
4. THIS DIVISION SHALL BE NOTIFIED AS FOLLOWS:
  - (a) To inspect the installed blowout prevention equipment before drilling below 1000'.
  - (b) To witness a test of the the effectiveness of the 7" shut-off.

DER:OH

E. H. MUSSER, State Oil and Gas Supervisor

cc Mr F R Wade, Div. engineer

*9/11/59*



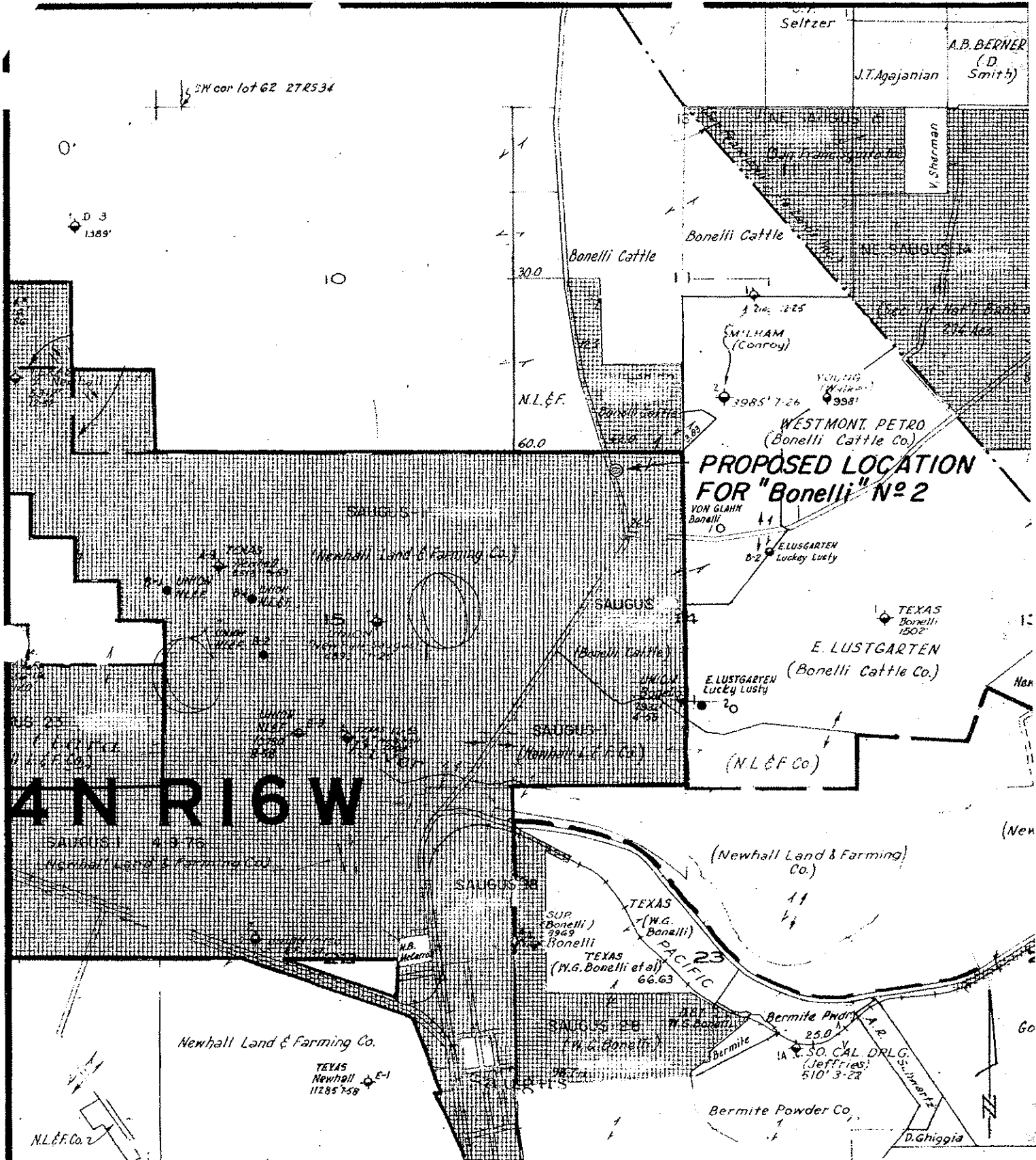

Rev.	Date

**SAUGUS FIELD**

UNION OIL COMPANY OF CALIFORNIA

Drawn Lae  
 App'd CBB  
 Scale 1" = 2000'  
 Date 6-17-59

Base - U.O. Land Map

**APPENDIX C: ACOE CONCEPTUAL HYDROGEOLOGY TECHNICAL  
MEMORANDUM FOR THE BERMITE WHITTAKER SITE CONTAMINATION**





US Army Corps of Engineers  
Los Angeles District



LA District Home

» Home » Studies

Printable I

- Los Angeles Office
- Southern CA Area
- Arizona/Nevada Area
- High Desert Area
- Projects & Studies
- Newsroom
- Regulatory
- Reservoir Regulation
- Contracting & Bids
- Government Links
- Film Permits
- Recreation & Local Employment
- Local FTP
- Contact Us/WebMail

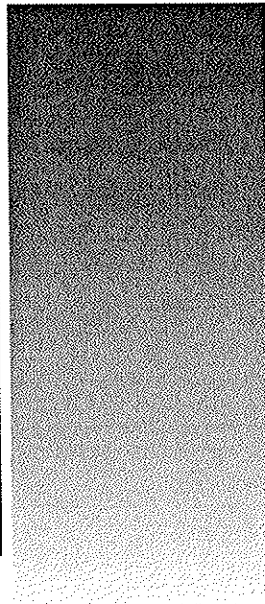

Final

Eastern Santa Clara Subbasin  
Groundwater Study  
Santa Clarita, California

Conceptual Hydrogeology  
Technical Memorandum

Prepared for  
United States  
Army Corps of Engineers  
Los Angeles District  
Santa Clarita Project Division

January 19, 2005

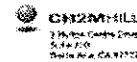

- Post Date:
- Executive Su
- ES.1 Introduc
- ES.2 Project
- ES.3 Purpose
- TM
- ES.4 Summa
- Investigation
- ES.5 Findings
- ES.6 Recomm
- Location Map
- Area

Final Executi  
Conceptual H  
TM (50pages

Final Executi  
with Tables (

Executive Su  
ES-3 BS413 (

More Docume

**Project Info**

Jay Field  
CESPL-PA  
(213) 452-37  
915 Wilshire  
Los Angeles,

Eastern Santa Clara Subbasin Groundwater Study  
Santa Clarita, California

**Executive Summary:**

**ES.1 Introduction**

This Conceptual Hydrogeology Technical Memorandum (TM) presents the data and findings obtained between October 2002 and April 2004 as part of the Site Characterization Phase of the Eastern Santa Clara Subbasin Groundwater Study (project), Santa Clarita, California (Figure ES-1). The study area includes the former Whittaker Corporation Bermite Facility (Site) and adjacent areas of the Santa Clarita Valley (Figure ES-2). The scope of work includes an evaluation of the nature and extent of regional groundwater impact from chemicals of interest (COIs), or preliminary chemicals of potential concern (COPCs), including perchlorate, in the study area. This work is performed under contract to the United States Army Corps of Engineers (USACE) "Civil Works" program, with Castaic Lake Water Agency (CLWA) as the nonfederal sponsor. On April 11, 2002, USACE entered into a Feasibility Cost-Sharing Agreement with CLWA, which represents the water purveyors in the eastern Santa Clarita Valley. The California Department of Toxic Substances Control (DTSC) is the lead regulatory agency.

The Site is located in the eastern Santa Clarita Valley, near the confluence of the Santa Clara River and the South Fork of the Santa Clara River, approximately 2 miles northeast of Newhall, in Los Angeles County, California (Figure ES-2). Santa Clarita, LLC

(SCLLC) is the current property owner. Previous operations at the Site included the manufacture, storage, and testing of a variety of explosives, munitions, and propellants. Releases of perchlorate, volatile organic compounds (VOCs), and other COIs associated with former operations have impacted soil and groundwater at the Site. Perchlorate and/or VOCs also have been detected in groundwater samples from four municipal water supply or production wells located west of the Site, SC-Saugus 1 and 2, NC-11, and V-157; and one located north of the Site, SC-Stadium (Figure ES-2).

The Site was previously divided into seven operable units (OUs) designated based on the location of known source areas, former Site operations, local surface watersheds, and the affected media. Groundwater impacted by Site operations was grouped into a single OU and designated as OU7. USACE characterization efforts have focused on assessing the nature and extent of impacted groundwater in the study area, which includes OU7 groundwater. The project is implemented under the Comprehensive Environmental Response, Compensation, and Liability Act (CERCLA) procedures. The results are intended to support the ongoing OU7 remedial investigation by Whittaker Corporation (Whittaker), and the CLWA response activities for impacted production wells. Whittaker is currently conducting various remedial investigations onsite and offsite under a Unilateral Order issued by DTSC on November 22, 2002: Imminent and Substantial Endangerment Determination and Order and Remedial Action Order. CLWA is the nonfederal cost-sharing sponsor of the project and is also conducting various work under a voluntary Environmental Oversight Agreement entered into with the DTSC. Under this agreement, DTSC is providing review and oversight of the response activities being taken by CLWA related to the detection of perchlorate at the five impacted production wells.

### **ES.2 Project Objectives**

The main objective of the project is to sufficiently characterize the existing groundwater conditions in the study area to develop and evaluate interim, if applicable, and long-term solutions to address perchlorate-impacted groundwater in the study area. The specific objectives for the site characterization activities are as follows:

- Obtain subsurface characterization data, specifically lithologic, hydraulic, and chemical data in the alluvium and Saugus Formation.
- Complete a baseline assessment of the groundwater quality in the study area.
- Complete additional rounds of groundwater sampling in the study area to confirm the results of the baseline assessment.
- Test for chemical parameters that affect the efficiency or applicability of various potential groundwater-treatment processes. (Note: These results are presented but will not be discussed further in this TM; they will be evaluated as part of water treatment/engineering feasibility studies.)

### **ES.3 Purpose and Scope of TM**

The purpose of this TM is to present the conceptual hydrogeology of the study area, which provides the fundamental framework for ongoing work in the eastern Santa Clarita Valley. It summarizes and evaluates the results of site characterization efforts completed by USACE between October 2002 and April 2004, focusing on the regional extent of impacted groundwater and potential contaminant migration pathways. This TM is not intended to be a comprehensive

treatise of all previous and ongoing site characterization efforts related to OU7; Whittaker will prepare an OU7 Remedial Investigation Report at a later date. In addition, the CLWA is concurrently preparing groundwater modeling and additional well characterization studies in support of the response activities for the impacted production wells.

#### **ES.4 Summary of Remedial Investigations**

USACE completed remedial investigations in two major phases between October 2002 and April 2004 (Tables ES-1 and ES-2). Below is a summary of the field activities conducted to meet the project objectives:

USACE completed remedial investigations in two major phases between October 2002 and April 2004 (Tables ES-1 and ES-2). Below is a summary of the field activities conducted to meet the project objectives:

- To obtain subsurface characterization data in the alluvium (Figure ES-3) and Saugus Formation (Figure ES-4):
  - Drilled a total of almost 8,500 linear feet, with the deepest monitoring well advanced to a depth of almost 1,600 feet.
  - Installed 41 monitoring wells at 11 different locations, including five deep multiport (MP) wells.
  - Advanced 17 temporary boreholes by the cone penetrometer testing (CPT) technique to optimally place the shallow alluvium wells, and collected groundwater samples from 10 of the 17 borings advanced.
  - Completed five groundwater sampling events and collected a total of 149 groundwater samples.
  - Collected water level/piezometric surface elevation data nine times.
  - Conducted aquifer testing that consist of slug tests at three MP wells and 3-day-long pumping tests at two production wells, V-205 and NC-13, while monitoring responses to the pumping at adjacent wells.
- To complete a baseline assessment of the groundwater quality in the study area, tested all the wells once initially for a "baseline" suite of analytes, totaling more than 200 parameters, that includes: perchlorate, VOCs, explosive compounds, nitrosamines, and other COIs (i.e., 1,4-dioxane, semivolatile organic compounds [SVOCs], chlorate, gross alpha and gross beta, cyanide, hexavalent chromium). They also were tested for metals (including major cations), major anions, alkalinity, total Kjeldahl nitrogen, nitrate, ammonia, total dissolved solids, biochemical oxygen demand, chemical oxygen demand, and total organic carbon.
- To confirm the results of the baseline assessment, conducted additional (two to four, depending on which phase the wells were first installed) groundwater sampling events. The wells were tested for a more focused suite of analytes during the subsequent sampling events.

To obtain subsurface characterization data in the alluvium (Figure ES-3) and Saugus Formation (Figure ES-4):

- Drilled a total of almost 8,500 linear feet, with the deepest monitoring well advanced to a depth of almost 1,600 feet.
- Installed 41 monitoring wells at 11 different locations, including five deep multiport (MP) wells.
- Advanced 17 temporary boreholes by the cone penetrometer testing (CPT) technique to optimally place the shallow alluvium wells, and collected groundwater samples from 10 of the 17 borings advanced.
- Completed five groundwater sampling events and collected a total of 149 groundwater samples.
- Collected water level/piezometric surface elevation data nine



times.

- Conducted aquifer testing that consist of slug tests at three MP wells and 3-day-long pumping tests at two production wells, V-205 and NC-13, while monitoring responses to the pumping at adjacent wells.

- To complete a baseline assessment of the groundwater quality in the study area, tested all the wells once initially for a "baseline" suite of analytes, totaling more than 200 parameters, that includes: perchlorate, VOCs, explosive compounds, nitrosamines, and other COIs (i.e., 1,4-dioxane, semivolatile organic compounds [SVOCs], chlorate, gross alpha and gross beta, cyanide, hexavalent chromium). They also were tested for metals (including major cations), major anions, alkalinity, total Kjeldahl nitrogen, nitrate, nitrite, ammonia, total dissolved solids, biochemical oxygen demand, chemical oxygen demand, and total organic carbon.

- To confirm the results of the baseline assessment, conducted additional (two to four, depending on which phase the wells were first installed) groundwater sampling events. The wells were tested for a more focused suite of analytes during the subsequent sampling events.

### **ES.5 Findings**

Based on the data collected during the project, the following findings are offered:

#### **Hydrostratigraphy**

- The study area conceptual hydrostratigraphic model was defined with 10 hydrostratigraphic units (HSUs) to provide a general framework to evaluate the groundwater flow conditions and the migration of COIs. The HSUs include the Quaternary Alluvium, eight HSUs south of the San Gabriel fault, and one Saugus HSU north of the San Gabriel fault; a simplified three-dimensional view of the conceptual hydrogeology is shown in Figure ES-5.

- The HSUs were defined based on hydraulic head data measured, observed pumping responses to Saugus Formation production well extraction, interpretation of geophysical and lithologic logs, and the results of the March 2004 Saugus Formation aquifer tests at production wells NC-13 and V-205.

#### **Aquifer Properties**

- Aquifer properties of the Saugus Formation were estimated from USACE testing. The transmissivity values for the Saugus Formation screened by local Saugus production wells range from 5,544 to 47,355 square feet per day (ft<sup>2</sup>/day), corresponding to bulk hydraulic conductivity (K) values of 3.5 to 34.3 ft/day. Estimated K values for HSUs SIII, SV, and SVII range from 1.9 to 18.8 ft/day, 1.0 to 23.1 ft/day, and 0.1 to 38.6 ft/day, respectively. The K values reported by USACE and other investigators for discrete lithologic intervals within the Saugus Formation vary by nearly three orders of magnitude, consistent with the heterogeneous nature of the Saugus Formation.

- The bulk K values reported for the Quaternary Alluvium are significantly larger than those for the Saugus Formation. The K values of the Quaternary Alluvium have been estimated by other investigators to be 550 ft/day in the Santa Clara River between the Site and Bouquet Junction, and 105 ft/day in the South Fork west of the Site.

#### **Groundwater Flow**

- Groundwater flows westward in the Quaternary Alluvium (Figure

ES-6) in the Santa Clara River and northward in the South Fork Santa Clara River. The horizontal hydraulic gradient is approximately 0.005 foot per foot (ft/ft) in the main reach, 0.0007 ft/ft in the South Fork, and 0.003 ft/ft downstream of the confluence of these drainage systems. Depending on the location, the vertical hydraulic gradients can be either upward (AL-4, approximately 0.07 ft/ft) or downward (at AL-9, 0.04 ft/ft).

- Groundwater in the Saugus Formation flows northwest in HSUs SI and SIII (Figures ES 7 and ES-8), subparallel to the trace of the San Gabriel fault, and west-southwest in HSU SVII (Figure ES-9). The average horizontal hydraulic gradient in HSUs SI, SIII, and SVII is approximately 0.001 ft/ft, 0.002 ft/ft, and 0.001 ft/ft, respectively. The horizontal gradient in HSU SIII is steeper northwest of MP-1 (0.004 ft/ft) than onsite (0.001 ft/ft), apparently due to the pumping influence from production wells V-205, V-201, and V-160. The westerly flow direction observed in HSU SVII may be due, in large part, to groundwater extraction at production wells NC-13 and NC-12. The groundwater flow direction in HSU SV is assumed to be toward the west, based on the similar pumping responses observed in HSUs SVII and SV.

- The direction of the vertical hydraulic gradient across the Saugus HSUs is generally downward, with the exception of the gradient between HSUs SVIII and SVII. Because little groundwater extraction occurs from HSU SVIII, the piezometric surface elevations are higher (greater than 100 feet) in HSU SVIII than in the overlying units. Gradient reversals between HSUs SV and SVII have occurred (as observed at MP-1); this phenomenon is likely a result of the combined extraction from production wells V-205, V-201, and V-160 being substantially larger than at production wells NC-12 and NC-13. The magnitude of the vertical gradients across the HSUs ranges from approximately 0.8 ft/ft to 0.02 ft/ft and varies seasonally with changes in Saugus Formation groundwater extraction.

#### **Water Quality**

- Although a large number of COIs, or potential COPCs, including perchlorate, VOCs, SVOCs, nitroaromatics and nitroamines (explosive compounds), and nitrosamines, were tested, perchlorate, trichloroethylene (TCE), and tetrachloroethylene (PCE) appear to be the primary COIs in groundwater in the study area (Table ES-3). Where TCE and PCE were detected, they generally occurred with perchlorate. Other analytes were detected; however, the detections were inconsistent and/or the concentrations were less than regulatory action levels.

- All three primary COIs (perchlorate, TCE, and PCE) were detected at concentrations that exceed their regulatory action levels onsite. The maximum concentrations of perchlorate (64,500) micrograms per liter [mg/L], TCE (2,000) mg/L, and PCE (10 mg/L) were detected at the same location (MP-2 Screen 1) onsite. Perchlorate and TCE were detected above their regulatory action levels offsite; PCE was detected at concentrations less than, but close to, its regulatory action level offsite.

- Perchlorate, TCE, and PCE were detected in the alluvium as far as Bouquet Junction, which is located approximately 1 mile west of the Site (Figure ES-10). Perchlorate was detected approximately 2,500 feet southwest of Bouquet Junction. The results are consistent with contaminant migration via the alluvium, where the COIs from onsite source areas appear to have migrated in the alluvium west from the Site along the southern margin of the Santa Clara River into the confluence of the Santa Clara River and the South Fork.

- Perchlorate also was detected in the alluvium in the South Fork as far south as the mouth of Oakdale Canyon, which drains major

onsite source areas (Figure ES-10). The results are consistent with contaminant migration via infiltration of impacted surface water runoff. Impacted groundwater appears to have migrated vertically into the Saugus Formation in this area and may have impacted NC-11. Whittaker implemented short-term measures to minimize perchlorate impacts to surface water during the 2003/2004 rainy season, and a feasibility study for the mitigation of perchlorate in surface water runoff is in progress and will be reported separately.

- Perchlorate was detected in the Saugus Formation onsite at MP-2 and offsite as far west as MP-5 (Figures ES-11 and ES-12). The distance between the two wells is more than 2 miles. The groundwater impact appears to be limited to the upper portion of the Saugus Formation. Available data suggest HSUs SI and SIII are impacted (maximum perchlorate concentration is 11.9 mg/L); this translates to approximately 200 feet of saturated thickness onsite and more than 900 feet deep offsite. The distribution of perchlorate concentrations at MP-2, MP-1, SC-Saugus 1, and V-157 is consistent with contaminant migration in HSU SIII via vertical downward migration of perchlorate through the Saugus Formation vadose zone and lateral migration away from the source areas. NC-11 also may have been impacted by a similar mechanism.

#### **ES.6 Recommendations**

The site characterization data obtained during the project, integrated with pertinent data made available to USACE by CLWA and Whittaker, provided the basis for the conceptual hydrogeology presented in Section 4, a robust working framework for ongoing work in the eastern Santa Clarita Valley. The body of data also provided the basis for refining the primary conceptual migration pathways. USACE recommends continuing groundwater monitoring activities to confirm the results of the baseline assessment and to evaluate potential changes in groundwater concentrations over time.

Although a large amount of data is now available and a good understanding of the subsurface in the study area is achieved, there is a need for additional data to continue defining the lateral and vertical extent of impacted groundwater in the Quaternary Alluvium and the Saugus Formation. Additional site characterization is recommended to:

- Continue defining the horizontal and vertical extent of groundwater impact in the alluvium at the confluence of the Santa Clara River and the South Fork.
  - Define the vertical extent of groundwater impact in the Saugus Formation, specifically whether groundwater impact extends into HSU SV west of the Site.
  - Define the horizontal extent of groundwater impact in the Saugus Formation west of the Site and the three northern impacted production wells, V-157, SC-Saugus 1, and SC Saugus 2.
  - Continue defining the horizontal and vertical extent of groundwater impact in the Saugus Formation in the vicinity of production wells NC-11 (impacted) and NC-13 (not impacted).
- Working in conjunction with CLWA and Whittaker, USACE has proposed a program for additional site characterization that addresses these data needs.

**Location Maps and Study Area (Click to Enlarge):**

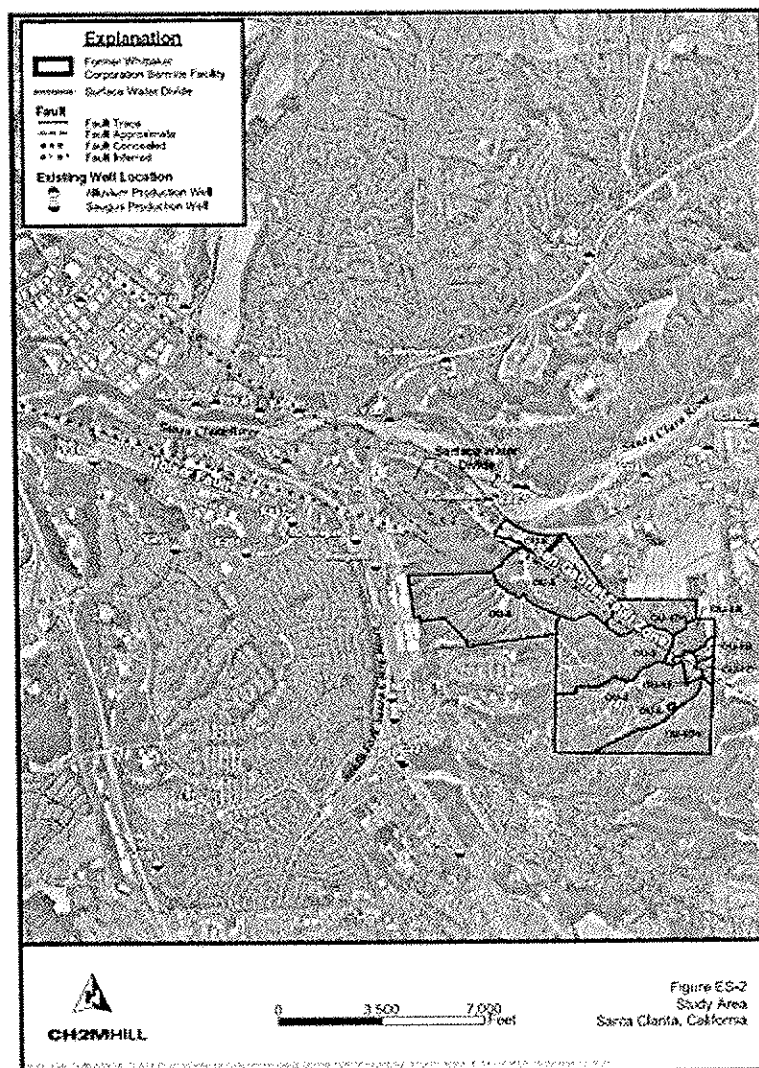
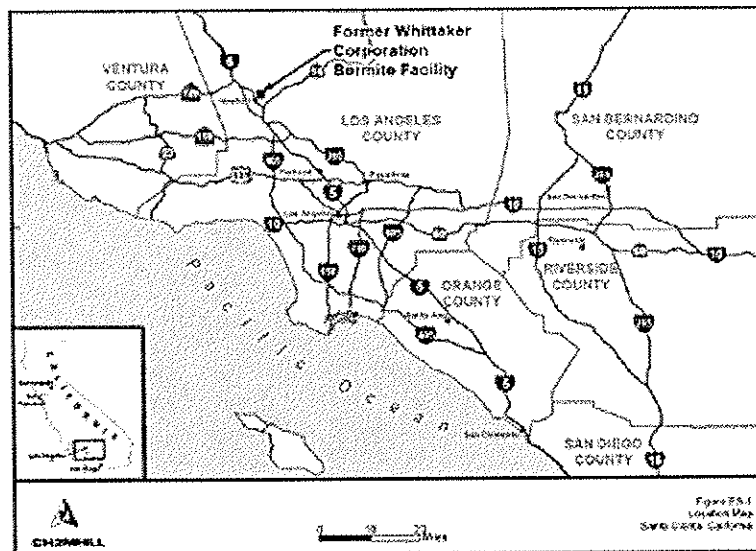

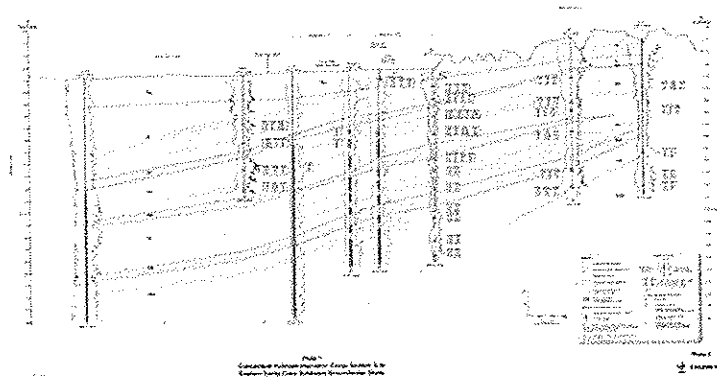
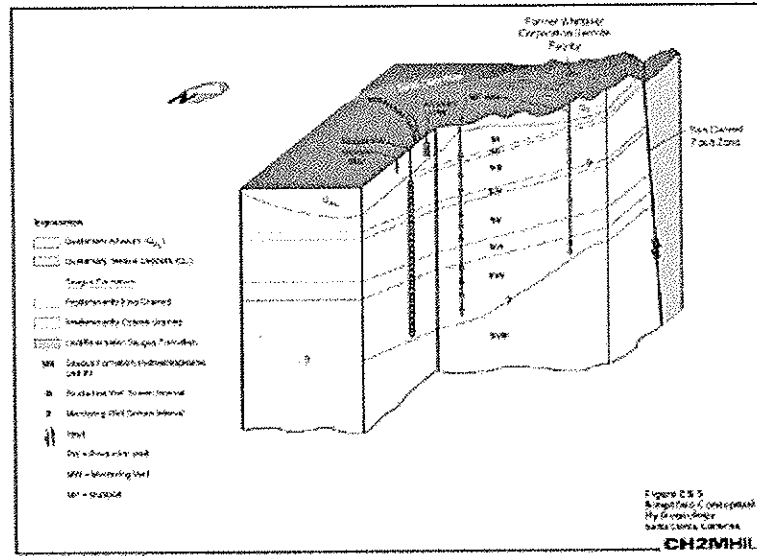

Plate 1 (Click to enlarge)  
Conceptual Hydrostratigraphic Cross-Section A-A'

\*\*For complete version of Conceptual Hydrogeology Technical Memorandum of Eastern Santa Clara Subbasin Groundwater Study, please email us at [PublicAffairs.SPL@usace.army.mil](mailto:PublicAffairs.SPL@usace.army.mil) (579pages - 69MB PDF)

[⏪ Back to top](#)

**APPENDIX D: EDR SITE ASSESSMENT AND REPORT**





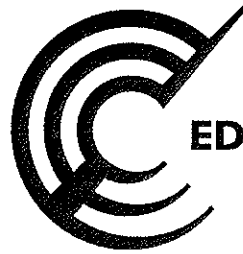

**EDR™** Environmental  
Data Resources Inc

## **The EDR Radius Map with GeoCheck®**

**Cross Valley Connector East  
Cross Valley Corridor  
SANTA CLARITA, CA 91350**

**Inquiry Number: 01209277.1r**

**June 10, 2004**

## **The Standard in Environmental Risk Management Information**

440 Wheelers Farms Road  
Milford, Connecticut 06460

### **Nationwide Customer Service**

Telephone: 1-800-352-0050  
Fax: 1-800-231-6802  
Internet: [www.edrnet.com](http://www.edrnet.com)

## TABLE OF CONTENTS

<u>SECTION</u>	<u>PAGE</u>
Executive Summary .....	ES1
Overview Map .....	2
Detail Map .....	3
Map Findings Summary .....	4
Map Findings .....	6
Orphan Summary .....	477
Government Records Searched/Data Currency Tracking .....	GR-1
 <b><u>GEOCHECK ADDENDUM</u></b>	
Physical Setting Source Addendum .....	A-1
Physical Setting Source Summary .....	A-2
Physical Setting Source Map .....	A-8
Physical Setting Source Map Findings .....	A-9
Physical Setting Source Records Searched .....	A-51

*Thank you for your business.*  
Please contact EDR at 1-800-352-0050  
with any questions or comments.

### Disclaimer - Copyright and Trademark Notice

This report contains information obtained from a variety of public and other sources. NO WARRANTY EXPRESSED OR IMPLIED, IS MADE WHATSOEVER IN CONNECTION WITH THIS REPORT. ENVIRONMENTAL DATA RESOURCES, INC. SPECIFICALLY DISCLAIMS THE MAKING OF ANY SUCH WARRANTIES, INCLUDING WITHOUT LIMITATION, MERCHANTABILITY OR FITNESS FOR A PARTICULAR USE OR PURPOSE. ALL RISK IS ASSUMED BY THE USER. IN NO EVENT SHALL EDR BE LIABLE TO ANYONE, WHETHER ARISING OUT OF ERRORS OR OMISSIONS, NEGLIGENCE, ACCIDENT OR ANY OTHER CAUSE, FOR ANY LOSS OR DAMAGE, INCLUDING, WITHOUT LIMITATION, SPECIAL, INCIDENTAL, CONSEQUENTIAL, OR EXEMPLARY DAMAGES. It can not be concluded from this report that coverage information for the target and surrounding properties does not exist from other sources. Any analyses, estimates, ratings or risk codes provided in this report are provided for illustrative purposes only, and are not intended to provide, nor should they be interpreted as providing any facts regarding, or prediction or forecast of, any environmental risk for any property. Any liability on the part of EDR is strictly limited to a refund of the amount paid for this report.

Copyright 2004 by Environmental Data Resources, Inc. All rights reserved. Reproduction in any media or format, in whole or in part, of any report or map of Environmental Data Resources, Inc., or its affiliates, is prohibited without prior written permission.

EDR and its logos (including Sanborn and Sanborn Map) are trademarks of Environmental Data Resources, Inc. or its affiliates. All other trademarks used herein are the property of their respective owners.

## EXECUTIVE SUMMARY

A search of available environmental records was conducted by Environmental Data Resources, Inc. (EDR). The report meets the government records search requirements of ASTM Standard Practice for Environmental Site Assessments, E 1527-00. Search distances are per ASTM standard or custom distances requested by the user.

### TARGET PROPERTY INFORMATION

#### ADDRESS

CROSS VALLEY CORRIDOR  
SANTA CLARITA, CA 91350

#### COORDINATES

Latitude (North): 34.423000 - 34° 25' 22.8"  
Longitude (West): 118.525300 - 118° 31' 31.1"  
Universal Transverse Mercator: Zone 11  
UTM X (Meters): 359834.7  
UTM Y (Meters): 3809918.0  
Elevation: 1221 ft. above sea level

### USGS TOPOGRAPHIC MAP ASSOCIATED WITH TARGET PROPERTY

Target Property: 34118-D5 NEWHALL, CA  
Source: USGS 7.5 min quad index

### TARGET PROPERTY SEARCH RESULTS

The target property was not listed in any of the databases searched by EDR.

### DATABASES WITH NO MAPPED SITES

No mapped sites were found in EDR's search of available ( "reasonably ascertainable ") government records either on the target property or within the ASTM E 1527-00 search radius around the target property for the following databases:

### FEDERAL ASTM STANDARD

NPL..... National Priority List  
Proposed NPL..... Proposed National Priority List Sites

### STATE ASTM STANDARD

Notify 65..... Proposition 65 Records  
Toxic Pits..... Toxic Pits Cleanup Act Sites  
WMUDS/SWAT..... Waste Management Unit Database  
CA BOND EXP. PLAN..... Bond Expenditure Plan  
INDIAN UST..... Underground Storage Tanks on Indian Land

## EXECUTIVE SUMMARY

INDIAN LUST..... Leaking Underground Storage Tanks on Indian Land

### FEDERAL ASTM SUPPLEMENTAL

CONSENT..... Superfund (CERCLA) Consent Decrees  
ROD..... Records Of Decision  
Delisted NPL..... National Priority List Deletions  
HMIRS..... Hazardous Materials Information Reporting System  
MLTS..... Material Licensing Tracking System  
MINES..... Mines Master Index File  
NPL Liens..... Federal Superfund Liens  
PADS..... PCB Activity Database System  
FUDS..... Formerly Used Defense Sites  
INDIAN RESERV..... Indian Reservations  
DOD..... Department of Defense Sites  
US BROWNFIELDS..... A Listing of Brownfields Sites  
TSCA..... Toxic Substances Control Act  
FTTS INSP..... FIFRA/ TSCA Tracking System - FIFRA (Federal Insecticide, Fungicide, & Rodenticide Act)/TSCA (Toxic Substances Control Act)

### STATE OR LOCAL ASTM SUPPLEMENTAL

DEED..... List of Deed Restrictions  
AOCONCERN..... San Gabriel Valley Areas of Concern

### EDR PROPRIETARY HISTORICAL DATABASES

Coal Gas..... Former Manufactured Gas (Coal Gas) Sites

### BROWNFIELDS DATABASES

US BROWNFIELDS..... A Listing of Brownfields Sites

### SURROUNDING SITES: SEARCH RESULTS

Surrounding sites were identified.

Elevations have been determined from the USGS Digital Elevation Model and should be evaluated on a relative (not an absolute) basis. Relative elevation information between sites of close proximity should be field verified. Sites with an elevation equal to or higher than the target property have been differentiated below from sites with an elevation lower than the target property. Page numbers and map identification numbers refer to the EDR Radius Map report where detailed data on individual sites can be reviewed.

Sites listed in ***bold italics*** are in multiple databases.

Unmappable (orphan) sites are not considered in the foregoing analysis.

### FEDERAL ASTM STANDARD

## EXECUTIVE SUMMARY

**CERCLIS:** The Comprehensive Environmental Response, Compensation and Liability Information System contains data on potentially hazardous waste sites that have been reported to the USEPA by states, municipalities, private companies and private persons, pursuant to Section 103 of the Comprehensive Environmental Response, Compensation and Liability Act (CERCLA).

CERCLIS contains sites which are either proposed to or on the National Priorities List (NPL) and sites which are in the screening and assessment phase for possible inclusion on the NPL.

A review of the CERCLIS list, as provided by EDR, and dated 02/26/2004 has revealed that there are 5 CERCLIS sites within approximately 2 miles of the target property.

<u>Equal/Higher Elevation</u>	<u>Address</u>	<u>Dist / Dir</u>	<u>Map ID</u>	<u>Page</u>
<b>NATIONAL TECHNICAL SYSTEMS</b>	<b>20979 GOLDEN TRIANGLE R</b>	<b>1 - 2 E</b>	<b>BL454</b>	<b>341</b>
<b>HI-SHEAR TECHNOLOGY CORP</b>	<b>26413 N GOLDEN VALLEY R</b>	<b>1 - 2 SE</b>	<b>BT502</b>	<b>370</b>
<u>Lower Elevation</u>	<u>Address</u>	<u>Dist / Dir</u>	<u>Map ID</u>	<u>Page</u>
<b>BERMITE DIVISION</b>	<b>22116 WEST SOLEDAD CANY</b>	<b>1/2 - 1 S</b>	<b>C9</b>	<b>13</b>
<b>KEYSOR CENTURY CORPORATION</b>	<b>26000 SPRINGBROOK AVE.</b>	<b>1 - 2 SW</b>	<b>AF198</b>	<b>148</b>
<b>REXHALL INDUSTRIES INCORPORATE</b>	<b>25655 SPRINGBROOK AVE.</b>	<b>1 - 2 SSW</b>	<b>BB352</b>	<b>267</b>

**CERCLIS-NFRAP:** As of February 1995, CERCLIS sites designated "No Further Remedial Action Planned" (NFRAP) have been removed from CERCLIS. NFRAP sites may be sites where, following an initial investigation, no contamination was found, contamination was removed quickly without the need for the site to be placed on the NPL, or the contamination was not serious enough to require Federal Superfund Action or NPL consideration. EPA has removed approximately 25,000 NFRAP sites to lift the unintended barriers to the redevelopment of these properties and has archived them as historical records so EPA does not needlessly repeat the investigations in the future. This policy change is part of the EPA's Brownfields Redevelopment Program to help cities, states, private investors and affected citizens to promote economic redevelopment of unproductive urban sites.

A review of the CERC-NFRAP list, as provided by EDR, and dated 02/26/2004 has revealed that there are 3 CERC-NFRAP sites within approximately 2 miles of the target property.

<u>Equal/Higher Elevation</u>	<u>Address</u>	<u>Dist / Dir</u>	<u>Map ID</u>	<u>Page</u>
<b>GLASS SEAL CORPORATION</b>	<b>21516 WEST GOLDEN TRIAN</b>	<b>1/2 - 1 ESE</b>	<b>Q105</b>	<b>76</b>
<b>AMERICAN CYANAMID</b>	<b>21444 GOLDEN TRIANGLE R</b>	<b>1/2 - 1 ESE</b>	<b>T117</b>	<b>84</b>
<u>Lower Elevation</u>	<u>Address</u>	<u>Dist / Dir</u>	<u>Map ID</u>	<u>Page</u>
<b>HASA INCORPORATED</b>	<b>23119 DRAYTON ST.</b>	<b>1 - 2 SW</b>	<b>AF191</b>	<b>135</b>

**CORRACTS:** CORRACTS is a list of handlers with RCRA Corrective Action Activity. This report shows which nationally-defined corrective action core events have occurred for every handler that has had corrective action activity.

A review of the CORRACTS list, as provided by EDR, and dated 03/15/2004 has revealed that there are 2 CORRACTS sites within approximately 2 miles of the target property.

<u>Equal/Higher Elevation</u>	<u>Address</u>	<u>Dist / Dir</u>	<u>Map ID</u>	<u>Page</u>
<b>AMERICAN CYANAMID</b>	<b>21444 GOLDEN TRIANGLE R</b>	<b>1/2 - 1 ESE</b>	<b>T117</b>	<b>84</b>
<u>Lower Elevation</u>	<u>Address</u>	<u>Dist / Dir</u>	<u>Map ID</u>	<u>Page</u>
<b>BERMITE DIVISION</b>	<b>22116 WEST SOLEDAD CANY</b>	<b>1/2 - 1 S</b>	<b>C9</b>	<b>13</b>



## EXECUTIVE SUMMARY

**RCRIS:** Resource Conservation and Recovery Information System. RCRIS includes selective information on sites which generate, transport, store, treat and/or dispose of hazardous waste as defined by the Resource Conservation and Recovery Act (RCRA). Conditionally exempt small quantity generators (CESQGs): generate less than 100 kg of hazardous waste, or less than 1 kg of acutely hazardous waste per month. Small quantity generators (SQGs): generate between 100 kg and 1,000 kg of hazardous waste per month. Large quantity generators (LQGs): generate over 1,000 kilograms (kg) of hazardous waste, or over 1 kg of acutely hazardous waste from the generator off-site to a facility that can recycle, treat, store, or dispose of the waste. TSDFs treat, store, or dispose of the waste.

A review of the RCRIS-TSD list, as provided by EDR, and dated 04/13/2004 has revealed that there are 2 RCRIS-TSD sites within approximately 2 miles of the target property.

<u>Equal/Higher Elevation</u>	<u>Address</u>	<u>Dist / Dir</u>	<u>Map ID</u>	<u>Page</u>
<b>AMERICAN CYANAMID</b>	<b>21444 GOLDEN TRIANGLE R</b>	<b>1/2 - 1 ESE</b>	<b>T117</b>	<b>84</b>
<u>Lower Elevation</u>	<u>Address</u>	<u>Dist / Dir</u>	<u>Map ID</u>	<u>Page</u>
<b>BERMITE DIVISION</b>	<b>22116 WEST SOLEDAD CANY</b>	<b>1/2 - 1 S</b>	<b>C9</b>	<b>13</b>

**RCRIS:** Resource Conservation and Recovery Information System. RCRIS includes selective information on sites which generate, transport, store, treat and/or dispose of hazardous waste as defined by the Resource Conservation and Recovery Act (RCRA). Conditionally exempt small quantity generators (CESQGs): generate less than 100 kg of hazardous waste, or less than 1 kg of acutely hazardous waste per month. Small quantity generators (SQGs): generate between 100 kg and 1,000 kg of hazardous waste per month. Large quantity generators (LQGs): generate over 1,000 kilograms (kg) of hazardous waste, or over 1 kg of acutely hazardous waste from the generator off-site to a facility that can recycle, treat, store, or dispose of the waste. TSDFs treat, store, or dispose of the waste.

A review of the RCRIS-LQG list, as provided by EDR, and dated 04/13/2004 has revealed that there is 1 RCRIS-LQG site within approximately 2 miles of the target property.

<u>Equal/Higher Elevation</u>	<u>Address</u>	<u>Dist / Dir</u>	<u>Map ID</u>	<u>Page</u>
<b>AMERICAN CYANAMID</b>	<b>21444 GOLDEN TRIANGLE R</b>	<b>1/2 - 1 ESE</b>	<b>T117</b>	<b>84</b>

**RCRIS:** Resource Conservation and Recovery Information System. RCRIS includes selective information on sites which generate, transport, store, treat and/or dispose of hazardous waste as defined by the Resource Conservation and Recovery Act (RCRA). Conditionally exempt small quantity generators (CESQGs): generate less than 100 kg of hazardous waste, or less than 1 kg of acutely hazardous waste per month. Small quantity generators (SQGs): generate between 100 kg and 1,000 kg of hazardous waste per month. Large quantity generators (LQGs): generate over 1,000 kilograms (kg) of hazardous waste, or over 1 kg of acutely hazardous waste from the generator off-site to a facility that can recycle, treat, store, or dispose of the waste. TSDFs treat, store, or dispose of the waste.

A review of the RCRIS-SQG list, as provided by EDR, and dated 04/13/2004 has revealed that there are

## EXECUTIVE SUMMARY

77 RCRIS-SQG sites within approximately 2 miles of the target property.

<u>Equal/Higher Elevation</u>	<u>Address</u>	<u>Dist / Dir</u>	<u>Map ID</u>	<u>Page</u>
<b>CASTAIC LAKE WATER AGENCY</b>	<b>27234 BOUQUET CANYON RD</b>	<b>1/2 - 1 NNE</b>	<b>U126</b>	<b>90</b>
<b>NATIONAL METAL STAMPINGS INC</b>	<b>26796 OAK AVENUE</b>	<b>1 - 2 E</b>	<b>AW297</b>	<b>224</b>
<b>VON CO TOOL</b>	<b>26778 OAK AVE</b>	<b>1 - 2 E</b>	<b>AX304</b>	<b>226</b>
<b>PACIFIC EXPO</b>	<b>26776 OAK AVE</b>	<b>1 - 2 E</b>	<b>AX306</b>	<b>227</b>
<b>MARANATHA CHEVROLET</b>	<b>26770 OAK AVE</b>	<b>1 - 2 E</b>	<b>AX307</b>	<b>228</b>
<b>STUDIO CITY SPORTS CARS</b>	<b>26846 OAK AVE BLDG 5</b>	<b>1 - 2 E</b>	<b>AW322</b>	<b>238</b>
<b>D K TRUCKING</b>	<b>20811 SANTA CLARA ST</b>	<b>1 - 2 E</b>	<b>AV323</b>	<b>238</b>
<b>G W FRANZ GRINDING</b>	<b>26818 OAK AVE UNIT L</b>	<b>1 - 2 E</b>	<b>AW329</b>	<b>243</b>
<b>HONDA OUTPOST</b>	<b>26724 OAK AVE UNIT C</b>	<b>1 - 2 E</b>	<b>AY330</b>	<b>244</b>
<b>WM S HART UNIFIED SCHOOL DIST</b>	<b>21429 REDVIEW DR</b>	<b>1 - 2 ESE</b>	<b>AZ333</b>	<b>246</b>
<b>WM S HART USD SAUGUS HS</b>	<b>21900 W CENTURION WY</b>	<b>1 - 2 NNE</b>	<b>340</b>	<b>250</b>
<b>WM S HART USD ARROYO SECO JUNI</b>	<b>27171 N VISTA DELGADO D</b>	<b>1 - 2 NNW</b>	<b>360</b>	<b>270</b>
<b>POINTS WEST</b>	<b>20727 SANTA CLARA ST</b>	<b>1 - 2 E</b>	<b>BE382</b>	<b>289</b>
<b>INLAND PACIFIC MTR</b>	<b>26502 GOLDEN VALLEY RD</b>	<b>1 - 2 ESE</b>	<b>BK412</b>	<b>311</b>
<b>ADROS CUSTOM WOOD FINISHING</b>	<b>26524 GOLDEN VALLEY</b>	<b>1 - 2 ESE</b>	<b>BK413</b>	<b>311</b>
<b>BENS TEK</b>	<b>26536 GOLDEN VALLEY RD</b>	<b>1 - 2 ESE</b>	<b>BK414</b>	<b>311</b>
<b>NATIONAL READY MIX</b>	<b>27050 RUETHER AVE</b>	<b>1 - 2 E</b>	<b>BE417</b>	<b>315</b>
<b>SOUTHWEST INDUSTRIES</b>	<b>26911 RUETHER AVE STE S</b>	<b>1 - 2 E</b>	<b>BG423</b>	<b>322</b>
<b>RUSSELL DUNN AUTOMOTIVE</b>	<b>26821 RUETHER UNIT G</b>	<b>1 - 2 E</b>	<b>BI424</b>	<b>323</b>
<b>DISCOUNT TIRE CENTERS</b>	<b>20737 SOLEDAD CANYON RD</b>	<b>1 - 2 E</b>	<b>BO437</b>	<b>331</b>
<b>JIM DANDY</b>	<b>27600 BOUQUET CYN RD</b>	<b>1 - 2 NNE</b>	<b>BQ453</b>	<b>341</b>
<b>R C ACRYLICS</b>	<b>20665 SANTA CLARA</b>	<b>1 - 2 E</b>	<b>BR457</b>	<b>343</b>
<b>HANK PAGE TRUCKING</b>	<b>27511 N CATALA AVE</b>	<b>1 - 2 N</b>	<b>459</b>	<b>344</b>
<b>IMPORT AUTO CARE</b>	<b>20723 SOLEDAD CANYON RD</b>	<b>1 - 2 E</b>	<b>BO461</b>	<b>345</b>
<b>ONE HR MARTINIZING</b>	<b>27645 BOUQUET CYN RD</b>	<b>1 - 2 NNE</b>	<b>BV493</b>	<b>364</b>
<b>BOUQUET CLEANERS</b>	<b>27645 BOUQUET CANYON RD</b>	<b>1 - 2 NNE</b>	<b>BV495</b>	<b>365</b>
<b>HI-SHEAR TECHNOLOGY CORP</b>	<b>26413 N GOLDEN VALLEY R</b>	<b>1 - 2 SE</b>	<b>BT502</b>	<b>370</b>
<b>BLUE CROSS LABORATORIES INC</b>	<b>26411 N GOLDEN VALLEY R</b>	<b>1 - 2 SE</b>	<b>BT504</b>	<b>372</b>
<b>EDS CLEANERS</b>	<b>20655 SOLEDAD CANYON RD</b>	<b>1 - 2 E</b>	<b>BZ523</b>	<b>388</b>
<b>BROWN AUTO BODY</b>	<b>26935 FURNIVALL</b>	<b>1 - 2 E</b>	<b>BY527</b>	<b>390</b>
<b>B B SUPPLY</b>	<b>26921 1/2 FURNIVAL</b>	<b>1 - 2 E</b>	<b>BZ534</b>	<b>396</b>
<b>EUROPEAN AUTO CENTER</b>	<b>27134 FURNIVALL AVE</b>	<b>1 - 2 E</b>	<b>CB540</b>	<b>399</b>
<b>BEST CLEANERS</b>	<b>27737 BOUQUET CYN RD</b>	<b>1 - 2 NE</b>	<b>CG581</b>	<b>423</b>
<b>MIKES TIREMAN</b>	<b>20529 SOLEDAD CANYON RD</b>	<b>1 - 2 E</b>	<b>CF584</b>	<b>427</b>
<b>JERRY AUTOMATIC TRANSMISSIONS</b>	<b>20501 SOLEDAD CYN ROAD</b>	<b>1 - 2 E</b>	<b>CF597</b>	<b>437</b>
<b>Lower Elevation</b>	<b>Address</b>	<b>Dist / Dir</b>	<b>Map ID</b>	<b>Page</b>
<b>BERMITE DIVISION</b>	<b>22116 WEST SOLEDAD CANY</b>	<b>1/2 - 1 S</b>	<b>C9</b>	<b>13</b>
<b>CLARKS DRUGS 21</b>	<b>26550 BOUQUET CANYON RD</b>	<b>1/2 - 1 WNW</b>	<b>H35</b>	<b>29</b>
<b>CHEVRON STN 9 2437</b>	<b>26753 BOUQUET CANYON RD</b>	<b>1/2 - 1 NW</b>	<b>I41</b>	<b>33</b>
<b>FLAMINGO CLEANERS</b>	<b>26512 BOUQUET CYN RD</b>	<b>1/2 - 1 WNW</b>	<b>J49</b>	<b>37</b>
<b>SHELL SERVICE STATION</b>	<b>26801 BOUQUET CANYON RD</b>	<b>1/2 - 1 NW</b>	<b>K53</b>	<b>38</b>
<b>RITE AID NO 5555</b>	<b>26825 BOUQUET CYN RD</b>	<b>1/2 - 1 NNW</b>	<b>K58</b>	<b>45</b>
<b>TEAM ENTERPRISES INC</b>	<b>26830 SECO CYN RD</b>	<b>1/2 - 1 NNW</b>	<b>M70</b>	<b>50</b>
<b>SECO ONE HOUR MARTINIZING</b>	<b>26830 SECO CYN RD</b>	<b>1/2 - 1 NNW</b>	<b>M72</b>	<b>53</b>
<b>CHEVRON STATION 97436</b>	<b>23055 SOLEDAD CYN RD</b>	<b>1/2 - 1 W</b>	<b>O84</b>	<b>60</b>
<b>GLORY CLEANERS</b>	<b>23142 VALENCIA</b>	<b>1/2 - 1 W</b>	<b>W136</b>	<b>94</b>
<b>VALENCIA DODGE</b>	<b>26011 BOUQUET CANYON RD</b>	<b>1 - 2 WSW</b>	<b>AA172</b>	<b>121</b>
<b>HASA INCORPORATED</b>	<b>23119 DRAYTON ST.</b>	<b>1 - 2 SW</b>	<b>AF191</b>	<b>135</b>
<b>KEYSOR CENTURY CORPORATION</b>	<b>26000 SPRINGBROOK AVE.</b>	<b>1 - 2 SW</b>	<b>AF198</b>	<b>148</b>
<b>HI TECH TRANSMISSION</b>	<b>25845 SAN FERNANDO RD</b>	<b>1 - 2 SW</b>	<b>AG211</b>	<b>166</b>
<b>VALENCIA AUTOMOTIVE CENTER MD</b>	<b>25835 SAN FERNANDO RD</b>	<b>1 - 2 SW</b>	<b>AG217</b>	<b>170</b>
<b>THE ENGLISH CLEANERS</b>	<b>23360 W VALENCIA BLVD</b>	<b>1 - 2 W</b>	<b>AJ231</b>	<b>177</b>
<b>MIDAS MUFFLER</b>	<b>25745 SAN FERNANDO RD</b>	<b>1 - 2 SW</b>	<b>AL241</b>	<b>186</b>

## EXECUTIVE SUMMARY

<u>Lower Elevation</u>	<u>Address</u>	<u>Dist / Dir</u>	<u>Map ID</u>	<u>Page</u>
A & K BODY & FENDER	25834 SPRINGBROOK AVE	1 - 2	SSW AN256	192
FRONTIER AUTO SALES	23621 CREEKSIDE RD	1 - 2	WSW AQ267	198
SATURN OF SANTA CLARITA	23645 CREEKSIDE RD	1 - 2	WSW AQ279	210
BIG O TIRES	23510 VALENCIA BLVD	1 - 2	WSW AT281	212
WESTERN WASTE INDUSTRIAL	25772 SPRINGBROOK RD	1 - 2	SSW AS287	215
REXHALL INDUSTRIES INC	25655 SPRINGBROOK AVE S	1 - 2	SSW BB343	254
REXHALL INDUSTRIES INCORPORATE	25655 SPRINGBROOK AVE.	1 - 2	SSW BB352	267
SCOTT IRVIN CHEVROLET	23649 VALENCIA BLVD	1 - 2	WSW BC366	275
VALENCIA DODGE ISUZU	23820 CREEKSIDE RD	1 - 2	WSW BH400	301
THE TRANSMISSION MAN	24309 CREEKSIDE RD UNIT	1 - 2	WSW BH428	326
ANDYS AUTOMOTIVE	24309 CREEKSIDE RD 112	1 - 2	WSW BH429	327
VIP AUTO CARE	25835 SAN FERNANDO RD U	1 - 2	SSW BM430	327
EXCLUSIVELY BRITISH	25835 SAN FERNANDO ROAD	1 - 2	SSW BM431	328
VALENCIA MOTORS GROUP	23901 CREEKSIDE RD	1 - 2	W BS471	351
MAGIC FORD	23920 CREEKSIDE RD	1 - 2	W BS483	357
VALENCIA JEEP EAGLE	23923 CREEKSIDE RD	1 - 2	W BS489	361
VALENCIA BMW	24030 CREEKSIDE RD	1 - 2	W CC554	407
LEXUS OF VALENCIA	24033 CREEKSIDE ROAD	1 - 2	W CC558	409
PARKWAY OLDSMOBILE CADILLAC IN	24055 CREEKSIDE RD	1 - 2	W CH587	430
CROSSROADS HYUNDAI	24095 CREEKSIDE RD	1 - 2	W CH592	434
VALENCIA NISSAN	24111 CREEKSIDE RD	1 - 2	W CH601	440
MAGIC LINCOLN MERCURY	24135 CREEKSIDE RD	1 - 2	W CK608	444
VALENCIA BODY SHOP INC	26643 AUTO CENTER DR	1 - 2	W CK612	448
VALENCIA CAR WASH	24233 CREEKSIDE RD	1 - 2	W CQ648	472
BIG JOHNS PERFORMANCE	24233 CREEKSIDE RD	1 - 2	W CQ649	473

**ERNS:** The Emergency Response Notification System records and stores information on reported releases of oil and hazardous substances. The source of this database is the U.S. EPA.

A review of the ERNS list, as provided by EDR, and dated 12/31/2003 has revealed that there are 24 ERNS sites within approximately 2 miles of the target property.

<u>Equal/Higher Elevation</u>	<u>Address</u>	<u>Dist / Dir</u>	<u>Map ID</u>	<u>Page</u>
21361 SOLEDAD CANYON RD.	21361 SOLEDAD CANYON RD	1/2 - 1	ESE S98	72
KEYSER CENTURY CO.	KEYSER CENTURY CO.	1/2 - 1	SW 100	73
21444 GOLDEN TRIANGLE	21444 GOLDEN TRIANGLE	1/2 - 1	ESE T115	83
21444 GOLDEN TRIANGLE RD	21444 GOLDEN TRIANGLE R	1/2 - 1	ESE T118	87
21444 GOLDEN TRIANGLE RD	21444 GOLDEN TRIANGLE R	1/2 - 1	ESE T119	87
21444 GOLDEN TRIANGLE RD	21444 GOLDEN TRIANGLE R	1/2 - 1	ESE T120	87
21444 GOLDEN TRIANGLE RD	21444 GOLDEN TRIANGLE R	1/2 - 1	ESE T121	88
21444 GOLDEN TRIANGLE	21444 GOLDEN TRIANGLE	1/2 - 1	ESE T123	88
22520 BARBACOA DR.	22520 BARBACOA DR.	1 - 2	N 225	175
26417 GOLDEN VALLEY RD	26417 GOLDEN VALLEY RD	1 - 2	SE BT482	356

<u>Lower Elevation</u>	<u>Address</u>	<u>Dist / Dir</u>	<u>Map ID</u>	<u>Page</u>
22211 W. NEWHALL RANCH RD	22211 W. NEWHALL RANCH	1/2 - 1	WNW E18	22
23119 DRAYTON ST.	23119 DRAYTON ST.	1 - 2	SW AF190	135
26000 SPRINGBROOK AVE	26000 SPRINGBROOK AVE	1 - 2	SW AF193	140
26000 SPRINGBROOK AVE	26000 SPRINGBROOK AVE	1 - 2	SW AF200	152
26000 SPRINGBROOK AVE	26000 SPRINGBROOK AVE	1 - 2	SW AF201	152
26000 SPRINGBROOK AVE	26000 SPRINGBROOK AVE	1 - 2	SW AF202	152
26000 SPRINGBROOK AVE	26000 SPRINGBROOK AVE	1 - 2	SW AF203	152
26000 SPRINGBROOK AVE	26000 SPRINGBROOK AVE	1 - 2	SW AF205	154

## EXECUTIVE SUMMARY

<u>Lower Elevation</u>	<u>Address</u>	<u>Dist / Dir</u>	<u>Map ID</u>	<u>Page</u>
26000 SPRINGBROOK AVE	26000 SPRINGBROOK AVE	1 - 2 SW	AF206	154
26000 SPRINGBROOK AVE	26000 SPRINGBROOK AVE	1 - 2 SW	AF207	154
26000 SPRINGBROOK AVE	26000 SPRINGBROOK AVE	1 - 2 SW	AF209	159
CORNER SAN FERNANDO RD. AND DR	CORNER SAN FERNANDO RD.	1 - 2 SW	228	176
25655 SPRINGBROOK	25655 SPRINGBROOK	1 - 2 SSW	BB349	264
23711 ALTA MADERA DR.	23711 ALTA MADERA DR.	1 - 2 SSW	600	440

### STATE ASTM STANDARD

**AWP:** California DTSC's Annual Workplan, formerly known as BEP, identifies known hazardous substance sites targeted for cleanup. The source is the California Environmental Protection Agency.

A review of the AWP list, as provided by EDR, and dated 03/02/2004 has revealed that there is 1 AWP site within approximately 2 miles of the target property.

<u>Lower Elevation</u>	<u>Address</u>	<u>Dist / Dir</u>	<u>Map ID</u>	<u>Page</u>
<b>WHITTAKER/BERMITE FACILITY</b>	<b>22116 SOLEDAD CANYON RD</b>	<b>1/2 - 1 S</b>	<b>C10</b>	<b>18</b>

**CAL-SITES:** Formerly known as ASPIS, this database contains both known and potential hazardous substance sites. The source is the California Department of Toxic Substance Control.

A review of the Cal-Sites list, as provided by EDR, has revealed that there is 1 Cal-Sites site within approximately 2 miles of the target property.

<u>Lower Elevation</u>	<u>Address</u>	<u>Dist / Dir</u>	<u>Map ID</u>	<u>Page</u>
<b>WHITTAKER/BERMITE FACILITY</b>	<b>22116 SOLEDAD CANYON RD</b>	<b>1/2 - 1 S</b>	<b>C10</b>	<b>18</b>

**CHMIRS:** The California Hazardous Material Incident Report System contains information on reported hazardous material incidents, i.e., accidental releases or spills. The source is the California Office of Emergency Services.

A review of the CHMIRS list, as provided by EDR, and dated 12/31/2002 has revealed that there are 25 CHMIRS sites within approximately 2 miles of the target property.

<u>Equal/Higher Elevation</u>	<u>Address</u>	<u>Dist / Dir</u>	<u>Map ID</u>	<u>Page</u>
Not reported	21361 SOLEDAD CNY RD	1/2 - 1 ESE	S99	72
Not reported	26477 GOLDEN TRIANGLE R	1/2 - 1 ESE	Q125	89
Not reported	20988 GOLDEN TRIANGLE	1 - 2 E	AU291	220
<b>Not reported</b>	<b>20833 SANTA CLARA ST</b>	<b>1 - 2 E</b>	<b>AV293</b>	<b>221</b>
Not reported	SOLEDAD CANYON/REUTHER	1 - 2 E	362	273
Not reported	26411 GOLDEN VALLEY RD	1 - 2 SE	BT505	373
<u>Lower Elevation</u>	<u>Address</u>	<u>Dist / Dir</u>	<u>Map ID</u>	<u>Page</u>
Not reported	26057 BOUQUET CANYON RD	1 - 2 WSW	Z157	108
Not reported	23119 DRAYTON	1 - 2 SW	AF187	129
Not reported	26000 SPRING BROOK AVE.	1 - 2 SW	AF192	139
<b>Not reported</b>	<b>26000 SPRINGBROOK</b>	<b>1 - 2 SW</b>	<b>AF194</b>	<b>140</b>

## EXECUTIVE SUMMARY

<u>Lower Elevation</u>	<u>Address</u>	<u>Dist / Dir</u>	<u>Map ID</u>	<u>Page</u>
Not reported	26000 SPRINGBOOK AVE	1 - 2 SW	AF195	142
Not reported	26000 SPRING BROOK AV	1 - 2 SW	AF196	143
Not reported	26000 SPRINGBROOK AVE.	1 - 2 SW	AF197	144
Not reported	26000 SPRINGBROOK RD.	1 - 2 SW	AF199	151
Not reported	26000 SPRINGBROOK RD.	1 - 2 SW	AF204	153
<b>Not reported</b>	<b>26000 SPRINGBROOK ROAD</b>	<b>1 - 2 SW</b>	<b>AF208</b>	<b>154</b>
<b>Not reported</b>	<b>26000 SPRINGBROOK AVE</b>	<b>1 - 2 SW</b>	<b>AF210</b>	<b>159</b>
Not reported	25848 SPRINGBROOK RD	1 - 2 SW	AN247	188
Not reported	26901 VAN GOGH LN	1 - 2 WSW	264	195
Not reported	23743 VALENCIA-VALENCIA	1 - 2 WSW	436	330
<b>Not reported</b>	<b>23901 CREEKSIDE RD</b>	<b>1 - 2 W</b>	<b>BS468</b>	<b>348</b>
<b>MAGIC FORD</b>	<b>23920 CREEKSIDE RD</b>	<b>1 - 2 W</b>	<b>BS483</b>	<b>357</b>
Not reported	23923 CREEKSIDE RD	1 - 2 W	BS490	362
Not reported	27706 MCBEAN PARKWAY	1 - 2 WNW	CP642	469
Not reported	MCBEAN RD / NEWHALL R	1 - 2 WNW	CP643	470

**CORTESE:** This database identifies public drinking water wells with detectable levels of contamination, hazardous substance sites selected for remedial action, sites with known toxic material identified through the abandoned site assessment program, sites with USTs having a reportable release and all solid waste disposal facilities from which there is known migration. The source is the California Environmental Protection Agency/Office of Emergency Information.

A review of the Cortese list, as provided by EDR, has revealed that there are 26 Cortese sites within approximately 2 miles of the target property.

<u>Equal/Higher Elevation</u>	<u>Address</u>	<u>Dist / Dir</u>	<u>Map ID</u>	<u>Page</u>
<b>GLASS SEAL CORPORATION</b>	<b>21516 GOLDEN TRIANGLE R</b>	<b>1/2 - 1 ESE</b>	<b>Q101</b>	<b>73</b>
<b>AMERICAN CYANAMID</b>	<b>21444 GOLDEN TRIANGLE R</b>	<b>1/2 - 1 ESE</b>	<b>T117</b>	<b>84</b>
<b>WORTMANN OIL CO</b>	<b>26954 SECO CANYON RD</b>	<b>1 - 2 NNW</b>	<b>AB160</b>	<b>110</b>
<b>NATIONAL READY MIXED CONC</b>	<b>27050 RUETHER AVE</b>	<b>1 - 2 E</b>	<b>BE418</b>	<b>316</b>
<b>PACIFIC BELL</b>	<b>26971 N FURNIVALL AVE</b>	<b>1 - 2 E</b>	<b>BY517</b>	<b>381</b>
<b>EXXON #7-3547</b>	<b>27777 BOUQUET CANYON RD</b>	<b>1 - 2 NE</b>	<b>CM625</b>	<b>457</b>

<u>Lower Elevation</u>	<u>Address</u>	<u>Dist / Dir</u>	<u>Map ID</u>	<u>Page</u>
WHITTAKER BERMITE/RAIL ST	22116 SOLEDAD CNYN	1/2 - 1 S	C12	20
BERMITE, DIVISION OF WHIT	22116 SOLEDAD CNYN	1/2 - 1 S	C13	20
WHITTAKER/BERMITE FACILIT	22116 SOLEDAD CNYN	1/2 - 1 S	C14	20
<b>SHELL</b>	<b>26801 BOUQUET CANYON RD</b>	<b>1/2 - 1 NW</b>	<b>K56</b>	<b>42</b>
LA CO FIRE STATION #111	26829 SECO CANYON RD	1/2 - 1 NNW	M74	54
<b>CHEVRON STATION 97436</b>	<b>23055 SOLEDAD CYN RD</b>	<b>1/2 - 1 W</b>	<b>O84</b>	<b>60</b>
EXXON #7-3550 (FORMER)	23060 SOLEDAD CNYN	1/2 - 1 W	O94	70
<b>ARCO #1974</b>	<b>23105 VALENCIA</b>	<b>1/2 - 1 W</b>	<b>R110</b>	<b>80</b>
<b>UNOCAL #5518</b>	<b>26279 BOUQUET CANYON RD</b>	<b>1/2 - 1 WSW</b>	<b>X144</b>	<b>98</b>
P & M #987/TEXACO (FORMER)	26015 BOUQUET CNYN	1 - 2 WSW	AA170	120
<b>HASA INCORPORATED</b>	<b>23119 DRAYTON ST.</b>	<b>1 - 2 SW</b>	<b>AF191</b>	<b>135</b>
<b>Not reported</b>	<b>26000 SPRINGBROOK</b>	<b>1 - 2 SW</b>	<b>AF194</b>	<b>140</b>
<b>FRONTIER AUTO SALES</b>	<b>23621 CREEKSIDE RD</b>	<b>1 - 2 WSW</b>	<b>AQ267</b>	<b>198</b>
LA CO SHERIFF STATION	23740 MAGIC MOUNTAIN	1 - 2 WSW	AR273	205
<b>THATCHER GLASS</b>	<b>25655 SPRINGBROOK AVE</b>	<b>1 - 2 SSW</b>	<b>BB342</b>	<b>252</b>
<b>THATCHER GLASS MANUFACTUR</b>	<b>25655 SPRINGBROOK</b>	<b>1 - 2 SSW</b>	<b>BB346</b>	<b>258</b>
<b>SCOTT IRVIN CHEVROLET</b>	<b>23649 VALENCIA BLVD</b>	<b>1 - 2 WSW</b>	<b>BC366</b>	<b>275</b>
<b>VALENCIA DODGE ISUZU</b>	<b>23820 CREEKSIDE RD</b>	<b>1 - 2 WSW</b>	<b>BH400</b>	<b>301</b>
<b>FARGUSON BMW</b>	<b>24030 CREEKSIDE ROAD</b>	<b>1 - 2 W</b>	<b>CC553</b>	<b>405</b>

## EXECUTIVE SUMMARY

<u>Lower Elevation</u>	<u>Address</u>	<u>Dist / Dir</u>	<u>Map ID</u>	<u>Page</u>
<b>NEWHALL LAND AND FARMING</b>	<b>23823 VALENCIA</b>	<b>1 - 2</b>	<b>WSW CD562</b>	<b>413</b>

**SWF/LF:** The Solid Waste Facilities/Landfill Sites records typically contain an inventory of solid waste disposal facilities or landfills in a particular state. The data come from the Integrated Waste Management Board's Solid Waste Information System (SWIS) database.

A review of the SWF/LF list, as provided by EDR, has revealed that there is 1 SWF/LF site within approximately 2 miles of the target property.

<u>Equal/Higher Elevation</u>	<u>Address</u>	<u>Dist / Dir</u>	<u>Map ID</u>	<u>Page</u>
<b>MIKE'S TIREMAN INC</b>	<b>20529 SOLEDAD CANYON RD</b>	<b>1 - 2 E</b>	<b>CF586</b>	<b>428</b>

**LUST:** The Leaking Underground Storage Tank Incident Reports contain an inventory of reported leaking underground storage tank incidents. The data come from the State Water Resources Control Board Leaking Underground Storage Tank Information System.

A review of the LUST list, as provided by EDR, and dated 04/13/2004 has revealed that there are 24 LUST sites within approximately 2 miles of the target property.

<u>Equal/Higher Elevation</u>	<u>Address</u>	<u>Dist / Dir</u>	<u>Map ID</u>	<u>Page</u>
<b>GLASS SEAL CORPORATION</b>	<b>21516 GOLDEN TRIANGLE R</b>	<b>1/2 - 1 ESE</b>	<b>Q101</b>	<b>73</b>
<b>WORTMANN OIL CO</b>	<b>26954 SECO CANYON RD</b>	<b>1 - 2 NNW</b>	<b>AB160</b>	<b>110</b>
<b>NATIONAL READY MIXED CONCRETE</b>	<b>27050 RUETHER AVE</b>	<b>1 - 2 E</b>	<b>BE420</b>	<b>318</b>
<b>PACIFIC BELL</b>	<b>26971 N FURNIVALL AVE</b>	<b>1 - 2 E</b>	<b>BY517</b>	<b>381</b>
<b>EXXON #7-3547</b>	<b>27777 BOUQUET CANYON RD</b>	<b>1 - 2 NE</b>	<b>CM625</b>	<b>457</b>

<u>Lower Elevation</u>	<u>Address</u>	<u>Dist / Dir</u>	<u>Map ID</u>	<u>Page</u>
<b>BERMITE DIVISION</b>	<b>22116 WEST SOLEDAD CANY</b>	<b>1/2 - 1 S</b>	<b>C9</b>	<b>13</b>
<b>SHELL SERVICE STATION</b>	<b>26801 BOQUET CANYON RD</b>	<b>1/2 - 1 NW</b>	<b>K53</b>	<b>38</b>
<b>SHELL SERVICE STATION</b>	<b>26801 BOUQUET CANYON</b>	<b>1/2 - 1 NW</b>	<b>K55</b>	<b>41</b>
<b>SHELL</b>	<b>26801 BOUQUET CANYON RD</b>	<b>1/2 - 1 NW</b>	<b>K56</b>	<b>42</b>
<b>LA CO FIRE STATION #111</b>	<b>26829 SECO CANYON RD</b>	<b>1/2 - 1 NNW</b>	<b>M75</b>	<b>54</b>
<b>CHEVRON STATION 97436</b>	<b>23055 SOLEDAD CYN RD</b>	<b>1/2 - 1 W</b>	<b>O84</b>	<b>60</b>
<b>EXXON #7-3550 (FORMER)</b>	<b>23060 SOLEDAD CANYON RD</b>	<b>1/2 - 1 W</b>	<b>O93</b>	<b>67</b>
<b>ARCO #1974</b>	<b>23105 VALENCIA BLVD</b>	<b>1/2 - 1 W</b>	<b>R109</b>	<b>77</b>
<b>UNOCAL #5518</b>	<b>26279 BOUQUET CANYON RD</b>	<b>1/2 - 1 WSW</b>	<b>X144</b>	<b>98</b>
<b>P &amp; M #987/TEXACO (FORMER)</b>	<b>26015 BOUQUET CANYON RD</b>	<b>1 - 2 WSW</b>	<b>AA169</b>	<b>118</b>
<b>HASA INCORPORATED</b>	<b>23119 DRAYTON ST.</b>	<b>1 - 2 SW</b>	<b>AF191</b>	<b>135</b>
<b>NEWHALL LAND &amp; FARMING CO</b>	<b>23511 W VALENCIA BLVD</b>	<b>1 - 2 W</b>	<b>AJ240</b>	<b>183</b>
<b>FRONTIER AUTO SALES</b>	<b>23621 CREEKSIDE RD</b>	<b>1 - 2 WSW</b>	<b>AQ267</b>	<b>198</b>
<b>LA CO SHERIFF STATION</b>	<b>23740 MAGIC MOUNTAIN PK</b>	<b>1 - 2 WSW</b>	<b>AR275</b>	<b>205</b>
<b>THATCHER GLASS</b>	<b>25655 SPRINGBROOK AVE</b>	<b>1 - 2 SSW</b>	<b>BB342</b>	<b>252</b>
<b>SCOTT IRVIN CHEVROLET</b>	<b>23649 VALENCIA BLVD</b>	<b>1 - 2 WSW</b>	<b>BC366</b>	<b>275</b>
<b>VALENCIA DODGE ISUZU</b>	<b>23820 CREEKSIDE RD</b>	<b>1 - 2 WSW</b>	<b>BH400</b>	<b>301</b>
<b>FARGUSON BMW</b>	<b>24030 CREEKSIDE ROAD</b>	<b>1 - 2 W</b>	<b>CC553</b>	<b>405</b>
<b>NEWHALL LAND AND FARMING</b>	<b>23823 VALENCIA</b>	<b>1 - 2 WSW</b>	<b>CD562</b>	<b>413</b>



## EXECUTIVE SUMMARY

**UST:** The Underground Storage Tank database contains registered USTs. USTs are regulated under Subtitle I of the Resource Conservation and Recovery Act (RCRA). The data come from the State Water Resources Control Board's Hazardous Substance Storage Container Database.

A review of the UST list, as provided by EDR, and dated 04/13/2004 has revealed that there are 19 UST sites within approximately 2 miles of the target property.

<u>Equal/Higher Elevation</u>	<u>Address</u>	<u>Dist / Dir</u>	<u>Map ID</u>	<u>Page</u>
RIO VISTA WTP PUMPING STA	27234 BOUQUET CANYON RD	1/2 - 1 NNE	U131	92
RIO VISTA WATER TREATMENT PLT	27236 BOUQUET CANYON RD	1/2 - 1 NNE	U132	93
WORTMANN OIL CO	26954 SECO CANYON RD	1 - 2 NNW	AB162	113
WM HART UHSD - TRANSPORT DEPT	21429 REDVIEW DR	1 - 2 ESE	AZ332	246
SANTA CLARITA WATER CO	21110 GOLDEN TRIANGLE R	1 - 2 E	BA339	250
SAUGUS UNION SD TRANSPORTATION	26501 GOLDEN VALLEY RD	1 - 2 ESE	BD376	285
<b>BOUQUET MOBIL</b>	<b>27777 BOUQUET CANYON RD</b>	<b>1 - 2 NE</b>	<b>CM623</b>	<b>457</b>

<u>Lower Elevation</u>	<u>Address</u>	<u>Dist / Dir</u>	<u>Map ID</u>	<u>Page</u>
CHEVRON USA SS 092437	26753 BOUQUET CANYON RD	1/2 - 1 NW	I39	32
BOUQUET CANYON SHELL	26801 BOUQUET CANYON RD	1/2 - 1 NW	K51	37
DAKOTA VENTURES,LLC	26485 BOUQUET CANYON RD	1/2 - 1 W	J62	47
<b>CROSS ROADS AUTO WASH</b>	<b>23105 VALENCIA BLVD</b>	<b>1/2 - 1 W</b>	<b>R111</b>	<b>80</b>
LA CO SAN DIS-SAUGUS WRP	26200 SPRINGBROOK AVE	1 - 2 SW	AD182	126
VALENCIA CHEVRON AUTOSPA	23440 VALENCIA BLVD	1 - 2 W	AM248	189
BLUE BARREL DISPOSAL CO	25772 SPRINGBROOK AVE	1 - 2 SSW	AS286	215
VALENCIA AMC JEEP	23923 CREEKSIDE RD	1 - 2 W	BS488	360
LEXUS OF VALENCIA	24033 CREEKSIDE RD	1 - 2 W	CC559	410
INFINITI VALENCIA	24095 CREEKSIDE RD	1 - 2 W	CH593	435
SANTA CLARITA CITY HALL	23920 VALENCIA BLVD	1 - 2 WSW	CJ634	464
<b>VALENCIA CAR WASH</b>	<b>24233 CREEKSIDE RD</b>	<b>1 - 2 W</b>	<b>CQ648</b>	<b>472</b>

**VCP:** Contains low threat level properties with either confirmed or unconfirmed releases and the project proponents have request that DTSC oversee investigation and/or cleanup activities and have agreed to provide coverage for DTSC's costs.

A review of the VCP list, as provided by EDR, and dated 03/02/2004 has revealed that there are 2 VCP sites within approximately 2 miles of the target property.

<u>Equal/Higher Elevation</u>	<u>Address</u>	<u>Dist / Dir</u>	<u>Map ID</u>	<u>Page</u>
MERLE NORMAN COSMETICS, INC.	26407 GOLDEN VALLEY RD	1 - 2 SE	BT511	376

<u>Lower Elevation</u>	<u>Address</u>	<u>Dist / Dir</u>	<u>Map ID</u>	<u>Page</u>
THATCHER GLASS MANUFACTURING C	25655 SPRINGBROOK AVENU	1 - 2 SSW	BB348	259

**CA FID:** The Facility Inventory Database contains active and inactive underground storage tank locations. The source is the State Water Resource Control Board.

A review of the CA FID UST list, as provided by EDR, has revealed that there are 9 CA FID UST sites within approximately 2 miles of the target property.

<u>Equal/Higher Elevation</u>	<u>Address</u>	<u>Dist / Dir</u>	<u>Map ID</u>	<u>Page</u>
<b>POINTS WEST</b>	<b>20727 SANTA CLARA ST</b>	<b>1 - 2 E</b>	<b>BE382</b>	<b>289</b>

## EXECUTIVE SUMMARY

<u>Equal/Higher Elevation</u>	<u>Address</u>	<u>Dist / Dir</u>	<u>Map ID</u>	<u>Page</u>
<b>NATIONAL READY MIXED CONCRETE</b>	<b>27050 RUETHER AVE</b>	<b>1 - 2 E</b>	<b>BE420</b>	<b>318</b>
MERLE NORMAN COSMETICS	26407 N GOLDEN VALLEY R	1 - 2 SE	BT512	378
<u>Lower Elevation</u>	<u>Address</u>	<u>Dist / Dir</u>	<u>Map ID</u>	<u>Page</u>
CAR WASH USA INC	26225 BOUQUET CANYON RD	1 - 2	WSW Y153	105
<b>P&amp;M SERVICE STATIONS #987</b>	<b>26015 BOUQUET CANYON RD</b>	<b>1 - 2</b>	<b>WSW AA167</b>	<b>116</b>
DANA MOTORS	26011 BOUQUET CANYON RD	1 - 2	WSW AA173	121
<b>KEYSOR CENTURY CORPORATION</b>	<b>26000 SPRINGBROOK AVE.</b>	<b>1 - 2</b>	<b>SW AF198</b>	<b>148</b>
LOS ANGELES SHERRIFF'S STATION	23740 MAGIC MOUNTAIN PK	1 - 2	WSW AR274	205
<b>SCOTT IRVIN CHEVROLET</b>	<b>23649 VALENCIA BLVD</b>	<b>1 - 2</b>	<b>WSW BC366</b>	<b>275</b>

**HIST UST:** Historical UST Registered Database.

A review of the HIST UST list, as provided by EDR, and dated 10/15/1990 has revealed that there are 34 HIST UST sites within approximately 2 miles of the target property.

<u>Equal/Higher Elevation</u>	<u>Address</u>	<u>Dist / Dir</u>	<u>Map ID</u>	<u>Page</u>
<b>AMERICAN CYANAMID, ENGINEERED</b>	<b>21444 GOLDEN TRIANGLE R</b>	<b>1/2 - 1 ESE</b>	<b>T114</b>	<b>82</b>
SANTA CLARA YARD	21014 SOLEDAD CANYON RD	1 - 2 E	AP259	194
POINTS WEST TRUCKING, INC.	20727 SANTA CLARA ST	1 - 2 E	BE383	290
NATIONAL READY MIXED CONCRETE	27050 RUETHER AVE	1 - 2 E	BE419	318
NATIONAL READY MIX CONCRETE CO	27050 RUETHER AVE	1 - 2 E	BE421	321
WAREHOUSE	21030 GOLDEN TRIANGLE R	1 - 2 E	BL426	324
SAUGUS FACILITY	26407 GOLDEN VALLEY RD	1 - 2 SE	BT513	378
PACIFIC BELL (KC-652)	26971 FURNIVALL AVE	1 - 2 E	BY515	380
NEW HALL AMBULANCE	20607 SOLEDAD CANYON RD	1 - 2 E	BZ547	402
FOLVEN BUILDING MATERIALS	26957 HONBY AVE	1 - 2 E	576	421
<b>JERRY AUTOMATIC TRANSMISSIONS</b>	<b>20501 SOLEDAD CYN ROAD</b>	<b>1 - 2 E</b>	<b>CF597</b>	<b>437</b>
EXXON SERVICE STATION	27777 BOUQUET CANYON RD	1 - 2 NE	CM629	462
<u>Lower Elevation</u>	<u>Address</u>	<u>Dist / Dir</u>	<u>Map ID</u>	<u>Page</u>
SAUGUS SWAP MEET/SAUGUS SPEEDW	22500 SOLEDAD CANYON RD	1/4 - 1/2SW	A1	6
<b>BERMITE DIV-WHITTAKER</b>	<b>22116 SOLEDAD CANYON RD</b>	<b>1/2 - 1 S</b>	<b>C8</b>	<b>11</b>
DISTRICT OFFICE	26590 BOUQUET CANYON RD	1/2 - 1 WNW	G29	26
<b>92437</b>	<b>26753 BOUQUET CANYON RD</b>	<b>1/2 - 1 NW</b>	<b>I40</b>	<b>32</b>
LEON A. THOMPSON	26801 BOUQUET CANYON RD	1/2 - 1 NW	K54	40
97436	23055 SOLEDAD CANYON RD	1/2 - 1 W	O81	57
EXXON SERVICE STATION	23060 SOLEDAD CANYON RD	1/2 - 1 W	O92	66
MICHAEL SCANLON	23105 VALENCIA BLVD	1/2 - 1 W	R112	80
WOLF'S BOUQUET UNION & TOW. IN	26279 BOUQUET CANYON RD	1/2 - 1 WSW	X145	100
UNION OIL SERVICE STATION 5518	26279 BOUQUET CANYON RD	1/2 - 1 WSW	X146	101
SERVICE STATION 5518	26279 BOUQUET CANYON RD	1/2 - 1 WSW	X148	102
KMART ENTERPRISES	23222 VALENCIA BLVD	1 - 2 W	AC163	113
<b>MOHAWK SERVICE STATION #04061</b>	<b>26015 BOUQUET CANYON RD</b>	<b>1 - 2 WSW</b>	<b>AA168</b>	<b>117</b>
KIRCHNER & SON, INC.	26011 BOUQUET CANYON RD	1 - 2 WSW	AA171	120
HASA CHEMICALS, INC.	23119 DRAYTON ST	1 - 2 SW	AF189	134
<b>Not reported</b>	<b>26000 SPRINGBROOK AVE</b>	<b>1 - 2 SW</b>	<b>AF210</b>	<b>159</b>
MIKE YUROSEK & SON, INC.	23511 VALENCIA BLVD	1 - 2 W	AJ239	183
<b>BLUE BARREL DISPOSAL CO</b>	<b>25772 SPRINGBROOK AVE</b>	<b>1 - 2 SSW</b>	<b>AS285</b>	<b>214</b>
THATCHER GLASS CORPORATION	25655 SPRINGBROOK AVE	1 - 2 SSW	BB347	258
VINCE WIESE CHEVROLET, INC.	23649 VALENCIA BLVD	1 - 2 WSW	BC364	275
<b>SCOTT IRVIN CHEVROLET</b>	<b>23649 VALENCIA BLVD</b>	<b>1 - 2 WSW</b>	<b>BC366</b>	<b>275</b>

## EXECUTIVE SUMMARY

<u>Lower Elevation</u>	<u>Address</u>	<u>Dist / Dir</u>	<u>Map ID</u>	<u>Page</u>
SANTA CLARITA SHERIFF	23747 VALENCIA BLVD	1 - 2	WSW BW497	369

### FEDERAL ASTM SUPPLEMENTAL

**FINDS:** The Facility Index System contains both facility information and "pointers" to other sources of information that contain more detail. These include: RCRIS; Permit Compliance System (PCS); Aerometric Information Retrieval System (AIRS); FATES (FIFRA [Federal Insecticide Fungicide Rodenticide Act] and TSCA Enforcement System, FTTS [FIFRA/TSCA Tracking System]; CERCLIS; DOCKET (Enforcement Docket used to manage and track information on civil judicial enforcement cases for all environmental statutes); Federal Underground Injection Control (FURS); Federal Reporting Data System (FRDS); Surface Impoundments (SIA); TSCA Chemicals in Commerce Information System (CICS); PADS; RCRA-J (medical waste transporters/disposers); TRIS; and TSCA. The source of this database is the U.S. EPA/NTIS.

A review of the FINDS list, as provided by EDR, and dated 04/08/2004 has revealed that there are 79 FINDS sites within approximately 2 miles of the target property.

<u>Equal/Higher Elevation</u>	<u>Address</u>	<u>Dist / Dir</u>	<u>Map ID</u>	<u>Page</u>
AMERICAN CYANAMID	21444 GOLDEN TRIANGLE R	1/2 - 1 ESE	T117	84
CASTAIC LAKE WATER AGENCY	27234 BOUQUET CANYON RD	1/2 - 1 NNE	U126	90
NATIONAL METAL STAMPINGS INC	26796 OAK AVENUE	1 - 2 E	AW297	224
VON CO TOOL	26778 OAK AVE	1 - 2 E	AX304	226
PACIFIC EXPO	26776 OAK AVE	1 - 2 E	AX306	227
MARANATHA CHEVROLET	26770 OAK AVE	1 - 2 E	AX307	228
STUDIO CITY SPORTS CARS	26846 OAK AVE BLDG 5	1 - 2 E	AW322	238
D K TRUCKING	20811 SANTA CLARA ST	1 - 2 E	AV323	238
G W FRANZ GRINDING	26818 OAK AVE UNIT L	1 - 2 E	AW329	243
HONDA OUTPOST	26724 OAK AVE UNIT C	1 - 2 E	AY330	244
WM S HART UNIFIED SCHOOL DIST	21429 REDVIEW DR	1 - 2 ESE	AZ333	246
WM S HART USD SAUGUS HS	21900 W CENTURION WY	1 - 2 NNE	340	250
WM S HART USD ARROYO SECO JUNI	27171 N VISTA DELGADO D	1 - 2 NNW	360	270
POINTS WEST	20727 SANTA CLARA ST	1 - 2 E	BE382	289
INLAND PACIFIC MTR	26502 GOLDEN VALLEY RD	1 - 2 ESE	BK412	311
ADROS CUSTOM WOOD FINISHING	26524 GOLDEN VALLEY	1 - 2 ESE	BK413	311
BENS TEK	26536 GOLDEN VALLEY RD	1 - 2 ESE	BK414	311
NATIONAL READY MIX	27050 RUETHER AVE	1 - 2 E	BE417	315
SOUTHWEST INDUSTRIES	26911 RUETHER AVE STE S	1 - 2 E	BG423	322
RUSSELL DUNN AUTOMOTIVE	26821 RUETHER UNIT G	1 - 2 E	BI424	323
DISCOUNT TIRE CENTERS	20737 SOLEDAD CANYON RD	1 - 2 E	BO437	331
JIM DANDY	27600 BOUQUET CYN RD	1 - 2 NNE	BQ453	341
NATIONAL TECHNICAL SYSTEMS	20979 GOLDEN TRIANGLE R	1 - 2 E	BL454	341
R C ACRYLICS	20665 SANTA CLARA	1 - 2 E	BR457	343
HANK PAGE TRUCKING	27511 N CATALA AVE	1 - 2 N	459	344
IMPORT AUTO CARE	20723 SOLEDAD CANYON RD	1 - 2 E	BO461	345
BOUQUET CLEANERS	27645 BOUQUET CANYON RD	1 - 2 NNE	BV495	365
HI-SHEAR TECHNOLOGY CORP	26413 N GOLDEN VALLEY R	1 - 2 SE	BT502	370
BLUE CROSS LABORATORIES INC	26411 N GOLDEN VALLEY R	1 - 2 SE	BT504	372
EDS CLEANERS	20655 SOLEDAD CANYON RD	1 - 2 E	BZ523	388
BROWN AUTO BODY	26935 FURNIVALL	1 - 2 E	BY527	390
B B SUPPLY	26921 1/2 FURNIVAL	1 - 2 E	BZ534	396
EUROPEAN AUTO CENTER	27134 FURNIVALL AVE	1 - 2 E	CB540	399
BEST CLEANERS	27737 BOUQUET CYN RD	1 - 2 NE	CG581	423

## EXECUTIVE SUMMARY

<u>Equal/Higher Elevation</u>	<u>Address</u>	<u>Dist / Dir</u>	<u>Map ID</u>	<u>Page</u>
<b>MIKES TIREMAN</b>	<b>20529 SOLEDAD CANYON RD</b>	<b>1 - 2 E</b>	<b>CF584</b>	<b>427</b>
<b>JERRY AUTOMATIC TRANSMISSIONS</b>	<b>20501 SOLEDAD CYN ROAD</b>	<b>1 - 2 E</b>	<b>CF597</b>	<b>437</b>
<u>Lower Elevation</u>	<u>Address</u>	<u>Dist / Dir</u>	<u>Map ID</u>	<u>Page</u>
<b>BERMITE DIVISION</b>	<b>22116 WEST SOLEDAD CANY</b>	<b>1/2 - 1 S</b>	<b>C9</b>	<b>13</b>
<b>SAUGUS UNION SD</b>	<b>22211 W NEWHALL RANCH R</b>	<b>1/2 - 1 WNW</b>	<b>E19</b>	<b>22</b>
<b>CLARKS DRUGS 21</b>	<b>26550 BOUQUET CANYON RD</b>	<b>1/2 - 1 WNW</b>	<b>H35</b>	<b>29</b>
<b>CHEVRON STN 9 2437</b>	<b>26753 BOUQUET CANYON RD</b>	<b>1/2 - 1 NW</b>	<b>I41</b>	<b>33</b>
<b>FLAMINGO CLEANERS</b>	<b>26512 BOQUET CYN RD</b>	<b>1/2 - 1 WNW</b>	<b>J49</b>	<b>37</b>
<b>SHELL SERVICE STATION</b>	<b>26801 BOQUET CANYON RD</b>	<b>1/2 - 1 NW</b>	<b>K53</b>	<b>38</b>
<b>RITE AID NO 5555</b>	<b>26825 BOUQUET CYN RD</b>	<b>1/2 - 1 NNW</b>	<b>K58</b>	<b>45</b>
<b>TEAM ENTERPRISES INC</b>	<b>26830 SECO CYN RD</b>	<b>1/2 - 1 NNW</b>	<b>M70</b>	<b>50</b>
<b>CHEVRON STATION 97436</b>	<b>23055 SOLEDAD CYN RD</b>	<b>1/2 - 1 W</b>	<b>O84</b>	<b>60</b>
<b>GLORY CLEANERS</b>	<b>23142 VALENCIA</b>	<b>1/2 - 1 W</b>	<b>W136</b>	<b>94</b>
<b>VALENCIA DODGE</b>	<b>26011 BOQUET CANYON RD</b>	<b>1 - 2 WSW</b>	<b>AA172</b>	<b>121</b>
<b>SAUGUS WWRP NPDES</b>	<b>26200 SPRINGBROOK AVENU</b>	<b>1 - 2 SW</b>	<b>AD178</b>	<b>123</b>
<b>HASA INCORPORATED</b>	<b>23119 DRAYTON ST.</b>	<b>1 - 2 SW</b>	<b>AF191</b>	<b>135</b>
<b>KEYSOR CENTURY CORPORATION</b>	<b>26000 SPRINGBROOK AVE.</b>	<b>1 - 2 SW</b>	<b>AF198</b>	<b>148</b>
<b>HI TECH TRANSMISSION</b>	<b>25845 SAN FERNANDO RD</b>	<b>1 - 2 SW</b>	<b>AG211</b>	<b>166</b>
<b>VALENCIA AUTOMOTIVE CENTER MD</b>	<b>25835 SAN FERNANDO RD</b>	<b>1 - 2 SW</b>	<b>AG217</b>	<b>170</b>
<b>THE ENGLISH CLEANERS</b>	<b>23360 W VALENCIA BLVD</b>	<b>1 - 2 W</b>	<b>AJ231</b>	<b>177</b>
<b>MIDAS MUFFLER</b>	<b>25745 SAN FERNANDO RD</b>	<b>1 - 2 SW</b>	<b>AL241</b>	<b>186</b>
<b>A &amp; K BODY &amp; FENDER</b>	<b>25834 SPRINGBROOK AVE</b>	<b>1 - 2 SSW</b>	<b>AN256</b>	<b>192</b>
<b>FRONTIER AUTO SALES</b>	<b>23621 CREEKSIDE RD</b>	<b>1 - 2 WSW</b>	<b>AQ267</b>	<b>198</b>
<b>SATURN OF SANTA CLARITA</b>	<b>23645 CREEKSIDE RD</b>	<b>1 - 2 WSW</b>	<b>AQ279</b>	<b>210</b>
<b>BIG O TIRES</b>	<b>23510 VALENCIA BLVD</b>	<b>1 - 2 WSW</b>	<b>AT281</b>	<b>212</b>
<b>WESTERN WASTE INDUSTRIAL</b>	<b>25772 SPRINGBROOK RD</b>	<b>1 - 2 SSW</b>	<b>AS287</b>	<b>215</b>
<b>MIKE FENNEL AUTO BODY</b>	<b>25655 SPRINGBROOK AV</b>	<b>1 - 2 SSW</b>	<b>BB341</b>	<b>251</b>
<b>REXHALL INDUSTRIES INCORPORATE</b>	<b>25655 SPRINGBROOK AVE.</b>	<b>1 - 2 SSW</b>	<b>BB352</b>	<b>267</b>
<b>SCOTT IRVIN CHEVROLET</b>	<b>23649 VALENCIA BLVD</b>	<b>1 - 2 WSW</b>	<b>BC366</b>	<b>275</b>
<b>VALENCIA DODGE ISUZU</b>	<b>23820 CREEKSIDE RD</b>	<b>1 - 2 WSW</b>	<b>BH400</b>	<b>301</b>
<b>THE TRANSMISSION MAN</b>	<b>24309 CREEKSIDE RD UNIT</b>	<b>1 - 2 WSW</b>	<b>BH428</b>	<b>326</b>
<b>ANDYS AUTOMOTIVE</b>	<b>24309 CREEKSIDE RD 112</b>	<b>1 - 2 WSW</b>	<b>BH429</b>	<b>327</b>
<b>VIP AUTO CARE</b>	<b>25835 SAN FERNANDO RD U</b>	<b>1 - 2 SSW</b>	<b>BM430</b>	<b>327</b>
<b>EXCLUSIVELY BRITISH</b>	<b>25835 SAN FERNANDO ROAD</b>	<b>1 - 2 SSW</b>	<b>BM431</b>	<b>328</b>
<b>VALENCIA MOTORS GROUP</b>	<b>23901 CREEKSIDE RD</b>	<b>1 - 2 W</b>	<b>BS471</b>	<b>351</b>
<b>MAGIC FORD</b>	<b>23920 CREEKSIDE RD</b>	<b>1 - 2 W</b>	<b>BS483</b>	<b>357</b>
<b>VALENCIA JEEP EAGLE</b>	<b>23923 CREEKSIDE RD</b>	<b>1 - 2 W</b>	<b>BS489</b>	<b>361</b>
<b>VALENCIA BMW</b>	<b>24030 CREEKSIDE RD</b>	<b>1 - 2 W</b>	<b>CC554</b>	<b>407</b>
<b>LEXUS OF VALENCIA</b>	<b>24033 CREEKSIDE ROAD</b>	<b>1 - 2 W</b>	<b>CC558</b>	<b>409</b>
<b>PARKWAY OLDSMOBILE CADILLAC IN</b>	<b>24055 CREEKSIDE RD</b>	<b>1 - 2 W</b>	<b>CH587</b>	<b>430</b>
<b>CROSSROADS HYUNDAI</b>	<b>24095 CREEKSIDE RD</b>	<b>1 - 2 W</b>	<b>CH592</b>	<b>434</b>
<b>VALENCIA NISSAN</b>	<b>24111 CREEKSIDE RD</b>	<b>1 - 2 W</b>	<b>CH601</b>	<b>440</b>
<b>MAGIC LINCOLN MERCURY</b>	<b>24135 CREEKSIDE RD</b>	<b>1 - 2 W</b>	<b>CK608</b>	<b>444</b>
<b>VALENCIA BODY SHOP INC</b>	<b>26643 AUTO CENTER DR</b>	<b>1 - 2 W</b>	<b>CK612</b>	<b>448</b>
<b>VALENCIA CAR WASH</b>	<b>24233 CREEKSIDE RD</b>	<b>1 - 2 W</b>	<b>CQ648</b>	<b>472</b>
<b>BIG JOHNS PERFORMANCE</b>	<b>24233 CREEKSIDE RD</b>	<b>1 - 2 W</b>	<b>CQ649</b>	<b>473</b>

**RAATS:** The RCRA Administration Action Tracking System contains records based on enforcement actions issued under RCRA and pertaining to major violators. It includes administrative and civil actions brought by the United States Environmental Protection Agency. The source of this database is the U.S.

## EXECUTIVE SUMMARY

EPA.

A review of the RAATS list, as provided by EDR, and dated 04/17/1995 has revealed that there is 1 RAATS site within approximately 2 miles of the target property.

<u>Lower Elevation</u>	<u>Address</u>	<u>Dist / Dir</u>	<u>Map ID</u>	<u>Page</u>
<b>BERMITE DIVISION</b>	<b>22116 WEST SOLEDAD CANY</b>	<b>1/2 - 1 S</b>	<b>C9</b>	<b>13</b>

**TRIS:** The Toxic Chemical Release Inventory System identifies facilities that release toxic chemicals to the air, water, and land in reportable quantities under SARA Title III, Section 313. The source of this database is the U.S. EPA.

A review of the TRIS list, as provided by EDR, and dated 12/31/2001 has revealed that there is 1 TRIS site within approximately 2 miles of the target property.

<u>Lower Elevation</u>	<u>Address</u>	<u>Dist / Dir</u>	<u>Map ID</u>	<u>Page</u>
<b>KEYSOR CENTURY CORPORATION</b>	<b>26000 SPRINGBROOK AVE.</b>	<b>1 - 2 SW</b>	<b>AF198</b>	<b>148</b>

**SSTS:** Section 7 of the Federal Insecticide, Fungicide and Rodenticide Act, as amended (92 Stat. 829) requires all registered pesticide-producing establishments to submit a report to the Environmental Protection Agency by March 1st each year. Each establishment must report the types and amounts of pesticides, active ingredients and devices being produced, and those having been produced and sold or distributed in the past year.

A review of the SSTS list, as provided by EDR, and dated 12/31/2001 has revealed that there are 2 SSTS sites within approximately 2 miles of the target property.

<u>Equal/Higher Elevation</u>	<u>Address</u>	<u>Dist / Dir</u>	<u>Map ID</u>	<u>Page</u>
VAL-PAK PRODUCTS	26751 OAK AVE.	1 - 2 E	AX318	234
<u>Lower Elevation</u>	<u>Address</u>	<u>Dist / Dir</u>	<u>Map ID</u>	<u>Page</u>
HASA, INC	23119 DRAYTON STREET	1 - 2 SW	AF188	131

### STATE OR LOCAL ASTM SUPPLEMENTAL

**AST:** The Aboveground Storage Tank database contains registered ASTs. The data come from the State Water Resources Control Board's Hazardous Substance Storage Container Database.

A review of the AST list, as provided by EDR, and dated 12/01/2003 has revealed that there are 2 AST sites within approximately 2 miles of the target property.

<u>Equal/Higher Elevation</u>	<u>Address</u>	<u>Dist / Dir</u>	<u>Map ID</u>	<u>Page</u>
<b>IFFY LUBE #680</b>	<b>20703 SOLEDAD CANYON RD</b>	<b>1 - 2 E</b>	<b>BO476</b>	<b>353</b>
<u>Lower Elevation</u>	<u>Address</u>	<u>Dist / Dir</u>	<u>Map ID</u>	<u>Page</u>
LA COUNTY FIRE DEPT STATION 11	26829 SECO CYN RD	1/2 - 1 NNW	M76	56

## EXECUTIVE SUMMARY

**DRYCLEANERS:** A list of drycleaner related facilities that have EPA ID numbers. These are facilities with certain SIC codes: power laundries, family and commercial; garment pressing and cleaners' agents; linen supply; coin-operated laundries and cleaning; drycleaning plants except rugs; carpet and upholster cleaning; industrial launderers; laundry and garment services.

A review of the CLEANERS list, as provided by EDR, and dated 04/21/2004 has revealed that there are 14 CLEANERS sites within approximately 2 miles of the target property.

<u>Equal/Higher Elevation</u>	<u>Address</u>	<u>Dist / Dir</u>	<u>Map ID</u>	<u>Page</u>
JIM DANDY CLEANERS	27600 BOUQUET CYN RD	1 - 2 NNE	BQ441	333
JIM DANDY CLEANERS	27600 BOUQUET CYN RD	1 - 2 NNE	BQ442	334
JIM DANDY CLEANERS	27600 BOUQUET CANYON RD	1 - 2 NNE	BQ443	334
JIM DANDY CLEANERS	27600 BOUQUET CYN RD	1 - 2 NNE	BQ444	335
JIM DANDY CLEANERS	27600 BOUQUET CYN RD	1 - 2 NNE	BQ445	335
JIM DANDY CLEANERS	27600 BOUQUET CYN RD	1 - 2 NNE	BQ446	336
<b>BOUQUET CLEANERS</b>	<b>27645 BOUQUET CANYON RD</b>	<b>1 - 2 NNE</b>	<b>BV495</b>	<b>365</b>
MINNIE MAX CLEANERS	20655 SOLEDAD CANYON RD	1 - 2 E	BZ519	384
ED'S CLEANERS	20655 SOLEDAD CANYON RD	1 - 2 E	BZ520	385
<b>BEST CLEANERS</b>	<b>27737 BOUQUET CYN RD</b>	<b>1 - 2 NE</b>	<b>CG581</b>	<b>423</b>
<u>Lower Elevation</u>	<u>Address</u>	<u>Dist / Dir</u>	<u>Map ID</u>	<u>Page</u>
<b>CARRIAGE TRADE CLEANERS</b>	<b>26512 BOUQUET CANYON</b>	<b>1/2 - 1 WNW</b>	<b>J48</b>	<b>35</b>
<b>ONE HOUR MARTINIZING</b>	<b>26830 SECO CYN RD</b>	<b>1/2 - 1 NNW</b>	<b>M71</b>	<b>50</b>
<b>GLORY CLEANERS</b>	<b>23142 VALENCIA</b>	<b>1/2 - 1 W</b>	<b>W136</b>	<b>94</b>
<b>THE ENGLISH CLEANERS</b>	<b>23360 W VALENCIA BLVD</b>	<b>1 - 2 W</b>	<b>AJ231</b>	<b>177</b>

**WDS:** California Water Resources Control Board - Waste Discharge System.

A review of the CA WDS list, as provided by EDR, and dated 04/05/2004 has revealed that there are 10 CA WDS sites within approximately 2 miles of the target property.

<u>Equal/Higher Elevation</u>	<u>Address</u>	<u>Dist / Dir</u>	<u>Map ID</u>	<u>Page</u>
<b>Not reported</b>	<b>20833 SANTA CLARA ST</b>	<b>1 - 2 E</b>	<b>AV293</b>	<b>221</b>
TRANS	21429 CENTRE POINTE PAR	1 - 2 ESE	AZ334	247
SAUGUS TRANS YARD	26501 RUETHER AVE	1 - 2 ESE	BD375	284
<b>NATIONAL READY MIXED CONCRETE</b>	<b>27050 RUETHER AVE</b>	<b>1 - 2 E</b>	<b>BE420</b>	<b>318</b>
<u>Lower Elevation</u>	<u>Address</u>	<u>Dist / Dir</u>	<u>Map ID</u>	<u>Page</u>
SCLLC PORTA BELLA DEV. PROJECT	22116 W SOLEDAD CANYON	1/2 - 1 S	C11	19
BOUQUET CANYON BRIDGE WIDENING	BOUQUET CANYON RD/VALEN	1/2 - 1 W	R108	77
<b>SAUGUS WWRP</b>	<b>26200 SPRINGBROOK AVE</b>	<b>1 - 2 SW</b>	<b>AD179</b>	<b>123</b>
<b>HASA INCORPORATED</b>	<b>23119 DRAYTON ST.</b>	<b>1 - 2 SW</b>	<b>AF191</b>	<b>135</b>
<b>Not reported</b>	<b>26000 SPRINGBROOK</b>	<b>1 - 2 SW</b>	<b>AF194</b>	<b>140</b>
<b>BLUE BARREL DISPOSAL CO</b>	<b>25772 SPRINGBROOK AVE</b>	<b>1 - 2 SSW</b>	<b>AS285</b>	<b>214</b>

**SCH:** This category contains proposed and existing school sites that are being evaluated by DTSC for possible hazardous materials contamination. In some cases, these properties may be listed in the CalSites category, depending on the level of threat to public health and safety or the environment they pose.

A review of the SCH list, as provided by EDR, and dated 03/02/2004 has revealed that there is 1 SCH



## EXECUTIVE SUMMARY

site within approximately 2 miles of the target property.

<u>Lower Elevation</u>	<u>Address</u>	<u>Dist / Dir</u>	<u>Map ID</u>	<u>Page</u>
BRIDGEPORT ELEMENTARY SCHOOL	GRANDVIEW DRIVE/NEWHALL	1 - 2 WNW	361	271

**NFA:** This category contains properties at which DTSC has made a clear determination that the property does not pose a problem to the environment or to public health.

A review of the NFA list, as provided by EDR, and dated 03/02/2004 has revealed that there are 2 NFA sites within approximately 2 miles of the target property.

<u>Equal/Higher Elevation</u>	<u>Address</u>	<u>Dist / Dir</u>	<u>Map ID</u>	<u>Page</u>
WILLIAM S. HART UNION SCHOOL D	21469 REDVIEW DRIVE	1 - 2 SE	265	196
<u>Lower Elevation</u>	<u>Address</u>	<u>Dist / Dir</u>	<u>Map ID</u>	<u>Page</u>
WHITTAKER BERMITE/RAIL STATION	22116 WEST SOLEDAD CANY	1/2 - 1 S	C7	9

**Emissions Inventory Data:** Toxics and criteria pollutant emissions data collected by the ARB and local air pollution agencies

A review of the EMI list, as provided by EDR, and dated 12/31/2002 has revealed that there are 7 EMI sites within approximately 2 miles of the target property.

<u>Equal/Higher Elevation</u>	<u>Address</u>	<u>Dist / Dir</u>	<u>Map ID</u>	<u>Page</u>
<b>AMERICAN CYANAMID, ENGINEERED</b>	<b>21444 GOLDEN TRIANGLE R</b>	<b>1/2 - 1 ESE</b>	<b>T114</b>	<b>82</b>
<u>Lower Elevation</u>	<u>Address</u>	<u>Dist / Dir</u>	<u>Map ID</u>	<u>Page</u>
<b>MOHAWK SERVICE STATION #04061</b>	<b>26015 BOUQUET CANYON RD</b>	<b>1 - 2 WSW</b>	<b>AA168</b>	<b>117</b>
<b>SAUGUS WWRP</b>	<b>26200 SPRINGBROOK AVE</b>	<b>1 - 2 SW</b>	<b>AD179</b>	<b>123</b>
<b>Not reported</b>	<b>26000 SPRINGBROOK AVE</b>	<b>1 - 2 SW</b>	<b>AF210</b>	<b>159</b>
<b>MIKE FENNEL AUTO BODY</b>	<b>25655 SPRINGBROOK AV</b>	<b>1 - 2 SSW</b>	<b>BB341</b>	<b>251</b>
<b>MAGIC FORD</b>	<b>23920 CREEKSIDE RD</b>	<b>1 - 2 W</b>	<b>BS483</b>	<b>357</b>
<b>VALENCIA BODY SHOP INC</b>	<b>26643 AUTO CENTER DR</b>	<b>1 - 2 W</b>	<b>CK612</b>	<b>448</b>

**REF:** This category contains properties where contamination has not been confirmed and which were determined as not requiring direct DTSC Site Mitigation Program action or oversight. Accordingly, these sites have been referred to another state or local regulatory agency.

A review of the REF list, as provided by EDR, and dated 03/02/2004 has revealed that there is 1 REF site within approximately 2 miles of the target property.

<u>Lower Elevation</u>	<u>Address</u>	<u>Dist / Dir</u>	<u>Map ID</u>	<u>Page</u>
<b>Not reported</b>	<b>26000 SPRINGBROOK ROAD</b>	<b>1 - 2 SW</b>	<b>AF208</b>	<b>154</b>

## EXECUTIVE SUMMARY

**NFE:** This category contains properties that are suspected of being contaminated. These are unconfirmed contaminated properties that need to be assessed using the PEA process. PEA in Progress indicates properties where DTSC has determined a PEA is required, but not currently underway.

A review of the NFE list, as provided by EDR, and dated 03/02/2004 has revealed that there is 1 NFE site within approximately 2 miles of the target property.

<u>Equal/Higher Elevation</u>	<u>Address</u>	<u>Dist / Dir</u>	<u>Map ID</u>	<u>Page</u>
NATIONAL TECHNICAL SYSTEMS	20988 GOLDEN TRIANGLE R	1 - 2 E	BL439	331

**CA SLIC:** SLIC Region comes from the California Regional Water Quality Control Board.

A review of the CA SLIC list, as provided by EDR, has revealed that there are 3 CA SLIC sites within approximately 2 miles of the target property.

<u>Equal/Higher Elevation</u>	<u>Address</u>	<u>Dist / Dir</u>	<u>Map ID</u>	<u>Page</u>
<b>GLASS SEAL CORPORATION</b>	<b>21516 WEST GOLDEN TRIAN</b>	<b>1/2 - 1 ESE</b>	<b>Q105</b>	<b>76</b>
<u>Lower Elevation</u>	<u>Address</u>	<u>Dist / Dir</u>	<u>Map ID</u>	<u>Page</u>
M W INVESTMENT	26830 SECO CANYON	1/2 - 1 NNW	M69	50
NEWHALL LAND & FARMING CO.	23800 VALENCIA	1 - 2 WSW	545	401

**HAZNET:** The data is extracted from the copies of hazardous waste manifests received each year by the DTSC. The annual volume of manifests is typically 700,000-1,000,000 annually, representing approximately 350,000-500,000 shipments. Data from non-California manifests & continuation sheets are not included at the present time. Data are from the manifests submitted without correction, and therefore many contain some invalid values for data elements such as generator ID, TSD ID, waste category, & disposal method. The source is the Department of Toxic Substance Control is the agency

A review of the HAZNET list, as provided by EDR, has revealed that there are 223 HAZNET sites within approximately 2 miles of the target property.

<u>Equal/Higher Elevation</u>	<u>Address</u>	<u>Dist / Dir</u>	<u>Map ID</u>	<u>Page</u>
SANTA CLARITA VALLEY HEALTH CA	21704 W GOLDEN TRIANGLE	1/2 - 1 SE	N64	48
OLIVER WILLIAMS ELEVATOR COMPA	21700 W GOLDEN TRIANGLE	1/2 - 1 SE	N65	48
SANTA CLARITA MEDICAL GROUP	21700 W GOLDEN TRIANGLE	1/2 - 1 SE	N66	49
PUBLIC STORAGE	21648 W GOLDEN TRIANGLE	1/2 - 1 SE	N68	49
PACIFIC COAST ROOFING INC	21616 GOLDEN TRIANGLE R	1/2 - 1 SE	P87	64
MFG SANTA CLARITA LP	21516 W GOLDEN TRIANGLE	1/2 - 1 ESE	Q106	76
<b>AMERICAN CYANAMID</b>	<b>21444 GOLDEN TRIANGLE R</b>	<b>1/2 - 1 ESE</b>	<b>T117</b>	<b>84</b>
LAKESIDE BOAT SERVICE	21452 GOLDEN TRIANGLE R	1/2 - 1 ESE	T124	88
CASTAIC LAKE WATER AGENCY	27234 BOUQUET CANYON RD	1/2 - 1 NNE	U130	91
WHITTAKER CORP/BERMITE DIV	22116 W SOLEDAD CYN RD	1 - 2 SSE	214	168
VALENCIA RAQUET CLUB HOME OWNE	27055 RIO BOSQUE	1 - 2 NNW	223	174
48 HOUR T-SHIRTS	23113 CUERVO	1 - 2 NW	226	176
BOWMAN HIGH SCHOOL/WM S HART U	21508 REDVIEW DR	1 - 2 SE	235	180
ADVANCED PREPRESS SERVICES	27127 COLEBROOK PL	1 - 2 NW	268	202
<b>NATIONAL TECHNICAL SYSTEM</b>	<b>20988 GOLDEN TRIANGLE R</b>	<b>1 - 2 E</b>	<b>AU290</b>	<b>218</b>
SENORTECH SYSTEMS INC	26810-I OAK AVE	1 - 2 E	AW296	223
VIP AUTO REPAIR	26794 OAK AVE	1 - 2 E	AW298	224
G W FRANZ GRINDING	26818 OAK AVE UNIT I	1 - 2 E	AW301	225
<b>VON CO TOOL</b>	<b>26778 OAK AVE</b>	<b>1 - 2 E</b>	<b>AX304</b>	<b>226</b>

## EXECUTIVE SUMMARY

<u>Equal/Higher Elevation</u>	<u>Address</u>	<u>Dist / Dir</u>	<u>Map ID</u>	<u>Page</u>
CANYON COUNTRY INDUSTRIAL PARK	26776 OAK AVE	1 - 2 E	AX305	227
<b>MARANATHA CHEVROLET</b>	<b>26770 OAK AVE</b>	<b>1 - 2 E</b>	<b>AX307</b>	<b>228</b>
<b>MARANATHA CHEVROLET SERVICE</b>	<b>26770 OAK AVE</b>	<b>1 - 2 E</b>	<b>AX308</b>	<b>230</b>
OAK COLOR	26752 OAK AVE STE E	1 - 2 E	AX311	231
EMCO ELECTRICAL	26752 OAK AVE STE H	1 - 2 E	AX313	231
METAL WORKS	26846 OAK AVENUE #K	1 - 2 E	AW315	233
GLAZER CUSTOM METAL WORKS	26846 OAK AVE STE R	1 - 2 E	AW316	233
VAL PAK PRODUCTS	26751 OAK AVE	1 - 2 E	AX317	234
BOHANS AUTOMOTIVIE	26741 OAK ST	1 - 2 E	AY320	237
RESTORATIONS PLUS	26846 OAK AVENUE UNIT "	1 - 2 E	AW321	238
<b>D K TRUCKING</b>	<b>20811 SANTA CLARA ST</b>	<b>1 - 2 E</b>	<b>AV323</b>	<b>238</b>
D & K TRUCKING INC	20811 SANTA CLARA ST	1 - 2 E	AV324	239
MORRIS PRECISION PRODUCTS, INC	26732 OAK AVE	1 - 2 E	AY325	240
PREMIER AUTO BODY & FRAME	26723 OAK AVENUE	1 - 2 E	AY326	241
<b>G W FRANZ GRINDING</b>	<b>26818 OAK AVE UNIT L</b>	<b>1 - 2 E</b>	<b>AW329</b>	<b>243</b>
HART UNION HIGH SCHOOL DISTRIC	21429 REDVIEW DR	1 - 2 ESE	AZ331	244
<b>SANTA CLARITA WATER CO</b>	<b>21110 W GOLDEN TRIANGLE</b>	<b>1 - 2 E</b>	<b>BA337</b>	<b>248</b>
SANTA CLARITA WATER COMPANY	21110 GOLDEN TRIANGLE	1 - 2 E	BA338	249
<b>WM S HART USD SAUGUS HS</b>	<b>21900 W CENTURION WY</b>	<b>1 - 2 NNE</b>	<b>340</b>	<b>250</b>
<b>WM S HART USD ARROYO SECO JUNI</b>	<b>27171 N VISTA DELGADO D</b>	<b>1 - 2 NNW</b>	<b>360</b>	<b>270</b>
INSPECTOR'S PAINT & BODY	26516 GOLDEN VALLEY RD	1 - 2 ESE	BD368	280
1X ANESCO MANUFACTURING PARTNE	26502 GOLDEN VALLEY ROA	1 - 2 ESE	BD372	282
KAR BODY & PAINT INC	26502 GOLDEN VALLEY	1 - 2 ESE	BD373	282
PS INC	26502 GOLDEN VALLEY RD	1 - 2 ESE	BD374	283
SAUGUS USD/TRANSPORTATION	26501 GOLDEN VALLEY ROA	1 - 2 ESE	BD377	285
<b>SAUGUS UNION SD TRANSPORTATION</b>	<b>26501 GOLDEN VALLEY RD</b>	<b>1 - 2 ESE</b>	<b>BD378</b>	<b>286</b>
UNIVERSAL ENGINE	26536 GOLDEN VALLEY RD,	1 - 2 ESE	BD380	287
<b>POINTS WEST TRUCKING INC</b>	<b>20727 SANTA CLARA ST</b>	<b>1 - 2 E</b>	<b>BE381</b>	<b>289</b>
<b>POINTS WEST</b>	<b>20727 SANTA CLARA ST</b>	<b>1 - 2 E</b>	<b>BE382</b>	<b>289</b>
<b>MATO PLASTICS</b>	<b>26541 GOLDEN VALLEY RD</b>	<b>1 - 2 ESE</b>	<b>BD384</b>	<b>290</b>
GALAXY BEARING CO	26477 GOLDEN VALLEY RD	1 - 2 ESE	BF386	291
SCV AUTO SPECIALIST	26921 RUETHER UNIT A	1 - 2 E	BG387	291
PREMIER PRINTING COMPANY	26951 RUETHER AVE STE G	1 - 2 E	BG388	293
<b>IU-ITSU ACADEMY</b>	<b>26911 RUETHER AVE G</b>	<b>1 - 2 E</b>	<b>BG389</b>	<b>294</b>
AUTOMOTIVE FITNESS CENTER INC.	26911 RUETHER AVE STE S	1 - 2 E	BG390	294
A & S EXCHANGE	26911 RUETHER AVE UNIT	1 - 2 E	BG391	295
ROTO- ET OF AMERICA CO INC	26943 RUETHER AVE UNIT	1 - 2 E	BG392	295
POINT AUTO SERVICE	26921 RUETHER AVE #A	1 - 2 E	BG393	296
ERRYS TOWING SERVICE INC	26921-B RUETHER AVE	1 - 2 E	BG394	297
SANTA CLARITA VALLEY TOYOTA SP	26911 RUETHER AVE	1 - 2 E	BG396	297
<b>ANDY GUMP INC</b>	<b>26954 RUETHER AVE</b>	<b>1 - 2 E</b>	<b>BG397</b>	<b>299</b>
SANTA CLARITA ELEM SCHOOL/SAUG	27177 SECO CANYON RD	1 - 2 NNW	402	305
SANTA CLARITA COLLISION CENTER	26867 RUETHER AVE	1 - 2 E	BG404	306
VP MANUFACTURING INC	20732 SOLEDAD ST	1 - 2 E	BJ409	308
VELS AUTOMOTIVE/ADVANCED AUTOM	26831 RUETHER #K	1 - 2 E	BI410	309
<b>BENS TEK</b>	<b>26536 GOLDEN VALLEY RD</b>	<b>1 - 2 ESE</b>	<b>BK414</b>	<b>311</b>
S C RADIATOR & BODY PARTS	26821 RUETHER UNIT D	1 - 2 E	BI415	313
AMERICAN GRAFFITII	26821 RUETHER AVE UNIT	1 - 2 E	BI416	314
<b>NATIONAL READY MIX</b>	<b>27050 RUETHER AVE</b>	<b>1 - 2 E</b>	<b>BE417</b>	<b>315</b>
<b>NATIONAL READY MIXED CONC</b>	<b>27050 RUETHER AVE</b>	<b>1 - 2 E</b>	<b>BE418</b>	<b>316</b>
AMERICAN UNITED INC	20730 SOLEDAD ST	1 - 2 E	BJ422	322
<b>VAL-AERO INDUSTRIES INC.</b>	<b>26559 GOLDEN VALLEY RD</b>	<b>1 - 2 ESE</b>	<b>BD425</b>	<b>323</b>
SCV AUTO SPECIALIST	20733 SOLEDAD CANYON RD	1 - 2 E	BO447	336
BONGIOVANNI CHIROPRACTIC	27600 BOUQUET CANYON RD	1 - 2 NNE	BQ451	338
IM DANDY CLEANERS	27600 BOUQUET CYN RD	1 - 2 NNE	BQ452	339
MAIN STREET VIDIO	27611 BOUQUET CYN RD	1 - 2 NNE	BQ455	342

## EXECUTIVE SUMMARY

<u>Equal/Higher Elevation</u>	<u>Address</u>	<u>Dist / Dir</u>	<u>Map ID</u>	<u>Page</u>
ACRYLLIC CUSTOMS COLLISION & B	20665 SANTA CLARA	1 - 2 E	BR456	342
<b>VALENCIA LABORATORY</b>	<b>26421 GOLDEN VALLEY RD</b>	<b>1 - 2 SE</b>	<b>BT474</b>	<b>352</b>
<b>IFFY LUBE #680</b>	<b>20703 SOLEDAD CANYON RD</b>	<b>1 - 2 E</b>	<b>BO476</b>	<b>353</b>
CANYON COUNTRY LUBRICATION	20703 SOLEDAD CANYON RD	1 - 2 E	BO477	354
<b>ONE HR MARTINIZING</b>	<b>27645 BOUQUET CYN RD</b>	<b>1 - 2 NNE</b>	<b>BV493</b>	<b>364</b>
BOUQUET ONE HOUR MARTINIZING	27645 BOUQUET CANYON RD	1 - 2 NNE	BV496	367
1 HOUR PHOTO EXPRESS	27647 BOUQUET CANYON RD	1 - 2 NNE	BV501	370
CHRIS AND PATTY FRENCH	22438 GUADILAMAR	1 - 2 N	503	371
<b>BLUE CROSS LABORATORIES INC</b>	<b>26411 N GOLDEN VALLEY R</b>	<b>1 - 2 SE</b>	<b>BT504</b>	<b>372</b>
CITY OF SANTA CLARITA	26407 GOLDEN VALLEY RD	1 - 2 SE	BT510	375
<b>STAATS CONSTRUCTION</b>	<b>26951 N FURNIVALL AVE</b>	<b>1 - 2 E</b>	<b>BY518</b>	<b>383</b>
CANYON COUNTRY VETERINARY	20655 SOLEDAD CANYON RO	1 - 2 E	BZ521	386
<b>EDS CLEANERS</b>	<b>20655 SOLEDAD CANYON RD</b>	<b>1 - 2 E</b>	<b>BZ523</b>	<b>388</b>
WILLIAM ETTER & PATRICK BETZ	26949 FURNIBAL AVE	1 - 2 - E	BY526	390
<b>BROWN AUTO BODY</b>	<b>26935 FURNIVALL</b>	<b>1 - 2 E</b>	<b>BY527</b>	<b>390</b>
PACIFIC BELL	26971 N FUNIVALL AVE	1 - 2 E	BY529	391
PRECISION CNC PRODUCTS	26921 1/2 FURNIVALL ST	1 - 2 E	BZ533	396
LOLA OLSEN PROPERTIES	26917 FURNIVALL	1 - 2 E	BZ537	397
KWIK INK CREEEN PRINTING DESIG	26915 FURNIVALL	1 - 2 E	BZ538	397
CALIFORNIA COLLECTIBLE COACH W	27134 FURNIVALL AVE	1 - 2 E	CB541	399
DESIGN MASONRY INC	27121 FURNIVAL	1 - 2 E	CB542	400
LIL' OHN AUTO PARTS (USED OIL	20541 SOLEDAD CANYON RD	1 - 2 E	CF574	419
SAUGUS ANIMAL HOSPITAL	27737 BOUQUET CANYON RD	1 - 2 NE	CG580	423
<b>BEST CLEANERS</b>	<b>27737 BOUQUET CYN RD</b>	<b>1 - 2 NE</b>	<b>CG581</b>	<b>423</b>
<b>MIKE'S TIREMAN INC</b>	<b>20529 SOLEDAD CANYON RD</b>	<b>1 - 2 E</b>	<b>CF586</b>	<b>428</b>
ERRY'S TRANSMISSIONS	20501 SOLEDAD CANYON RD	1 - 2 E	CF596	437
<b>JERRY AUTOMATIC TRANSMISSIONS</b>	<b>20501 SOLEDAD CYN ROAD</b>	<b>1 - 2 E</b>	<b>CF597</b>	<b>437</b>
ERRY HIDDER	20501 SOLEDA CANYON ROA	1 - 2 E	CF598	439
RIO VISTA ELEMENTARY SCHOOL	20417 CEDARCREEK ST	1 - 2 E	611	448
RENE VELUZAT	28100 HASCOLL CNYN RD	1 - 2 NNE	622	456
BOUQUET MOBIL	27777 BOUQUET CANYON RO	1 - 2 NE	CM626	459
EXXON CO USA #73547	27777 BOUQUET CANYON RO	1 - 2 NE	CM627	461
DRD CONSTRUCTION	27441 ELDER VIEW DR	1 - 2 NNW	630	463
THE HOME DEPOT #653	20642 GOLDEN TRIANGLE	1 - 2 E	CO637	464
ROSEDELL ELEMENTARY SCHOOL	27853 URBANDALE	1 - 2 NNE	CR653	476
ROSEDELL SCHOOL	27853 URBANDALE	1 - 2 NNE	CR654	476
<u>Lower Elevation</u>	<u>Address</u>	<u>Dist / Dir</u>	<u>Map ID</u>	<u>Page</u>
SANTA CLARITA VALLEY DENTAL	22770 WEST SOLEDAD CYN	1/2 - 1 WSW	B5	7
SAUGUS UNION SCHOOL DIST	22635 ESPUELLA DR	1/2 - 1 NW	6	8
FIRST CARE WALK IN MEDICAL GR	22840 SOLDEDAD CANYON R	1/2 - 1 W	D17	21
SAUGUS	22211 W NEWHALL RANCH R	1/2 - 1 WNW	E20	22
SAUGUS SCH DIST	22211 NEWHALL RANCH RD	1/2 - 1 WNW	E21	24
SAV ON 9722	26550 BOUQUET CANYON RD	1/2 - 1 WNW	H33	28
<b>CLARKS DRUGS 21</b>	<b>26550 BOUQUET CANYON RD</b>	<b>1/2 - 1 WNW</b>	<b>H35</b>	<b>29</b>
<b>92437</b>	<b>26753 BOUQUET CANYON RD</b>	<b>1/2 - 1 NW</b>	<b>I40</b>	<b>32</b>
<b>CARRIAGE TRADE CLEANERS</b>	<b>26512 BOUQUET CANYON</b>	<b>1/2 - 1 WNW</b>	<b>J48</b>	<b>35</b>
<b>SHELL SERVICE STATION</b>	<b>26801 BOQUET CANYON RD</b>	<b>1/2 - 1 NW</b>	<b>K53</b>	<b>38</b>
<b>SHELL</b>	<b>26801 BOUQUET CANYON RD</b>	<b>1/2 - 1 NW</b>	<b>K56</b>	<b>42</b>
<b>RITE AID NO 5555</b>	<b>26825 BOUQUET CYN RD</b>	<b>1/2 - 1 NNW</b>	<b>K58</b>	<b>45</b>
CHEVRON USA PRODUCTS COMPANY	26753 BOUQUET CANYON	1/2 - 1 NNW	L59	46
<b>ONE HOUR MARTINIZING</b>	<b>26830 SECO CYN RD</b>	<b>1/2 - 1 NNW</b>	<b>M71</b>	<b>50</b>
<b>SECO ONE HOUR MARTINIZING</b>	<b>26830 SECO CYN RD</b>	<b>1/2 - 1 NNW</b>	<b>M72</b>	<b>53</b>
UNOCAL SERVICE STATION #7344	23055 SOLEDAD CANYON RO	1/2 - 1 W	O83	59
TOSCO CORPORATION STATION #313	23055 SOLEDAD CANYON RD	1/2 - 1 W	O85	63

## EXECUTIVE SUMMARY

Lower Elevation	Address	Dist / Dir	Map ID	Page
SAMS EXXON	23060 SOLEDAD CYN RD	1/2 - 1 W	O91	66
LOWES HIW INC-SANTA CLARITA #1	26415 BOUQUET CANYON RD	1/2 - 1 W	R96	70
<b>ARCO #1974</b>	<b>23105 VALENCIA</b>	<b>1/2 - 1 W</b>	<b>R110</b>	<b>80</b>
<b>GLORY CLEANERS</b>	<b>23142 VALENCIA</b>	<b>1/2 - 1 W</b>	<b>W136</b>	<b>94</b>
WESTERN BAGEL TOO	23170 W VALENCIA BLVD	1/2 - 1 W	W139	96
CROSSROADS DENTAL CENTER	26246 BOUQUET CANYON RD	1/2 - 1 WSW	X149	102
PIP PRINTING #675	26240 BOUQUET CANYON RD	1/2 - 1 WSW	Y150	104
ANIMAL CLINIC OF SANTA CLARITA	26062 BOUQUET CANYON RD	1 - 2 WSW	Z156	106
RODNEY L CUMMINGS DC CHIROPRACTIC	26045 BOUQUET CANYON RD.	1 - 2 WSW	AA158	109
KMART #3018	23222 W VALENCIA BLVD	1 - 2 W	AC164	113
PENSKE AUTO CENTER #3018	23222 WEST VALENCIA BLV	1 - 2 W	AC166	115
ALERT MOBILE REPAIR SERVICE, I	26011 BOUQUET CYN RD	1 - 2 WSW	AA174	121
GERMAN AUTO CENTER	23051 DRAYTON ST	1 - 2 SW	AD175	122
CNTY LA SANITATION DIST/SAUGUS	26200 SPRINGBOOK AVE	1 - 2 SW	AD180	125
AUTO BODY SPECIALIST	23108 DRAYTON ST	1 - 2 SW	AD185	127
<b>HASA CHEMICALS INC</b>	<b>23119 DRAYTON ST</b>	<b>1 - 2 SW</b>	<b>AF186</b>	<b>128</b>
<b>KEYSOR CENTURY CORPORATION</b>	<b>26000 SPRINGBROOK AVE.</b>	<b>1 - 2 SW</b>	<b>AF198</b>	<b>148</b>
<b>PLAZA CLARITA</b>	<b>25845 SAN FERNANDO RD</b>	<b>1 - 2 SW</b>	<b>AG212</b>	<b>166</b>
<b>RIDE WAY AUTO SERVICE</b>	<b>25843 SAN FERNANDO RD</b>	<b>1 - 2 SW</b>	<b>AG213</b>	<b>167</b>
ACE AUTOMOTIVE	25835 SAN FERNANDO RD S	1 - 2 SW	AG215	170
<b>VALENCIA AUTOMOTIVE CENTER MD</b>	<b>25835 SAN FERNANDO RD</b>	<b>1 - 2 SW</b>	<b>AG217</b>	<b>170</b>
LIONS TOWING AND MOTORS	25835 SAN FERNANDO ROAD	1 - 2 SW	AG218	172
AAMCO TRANSMISSION	25825 SAN FERNANDO RD	1 - 2 SW	AG220	173
HANDS ON HEALTHCARE	23504 CINEMA DR	1 - 2 W	AI224	174
<b>THE ENGLISH CLEANERS</b>	<b>23360 W VALENCIA BLVD</b>	<b>1 - 2 W</b>	<b>AJ231</b>	<b>177</b>
SCOTT CHIROPRACTIC	23360 VALENCIA BLVD #R	1 - 2 W	AJ232	179
TERRY YORKS VALENCIA HONDA	23551 MAGIC MOUNTAIN PK	1 - 2 WSW	AK236	181
MYFRAN INC DBA MIDAS MUFFLER	25745 SAN FERNANDO RD	1 - 2 SW	AL242	186
WILLIAM S HART BASEBALL & SOFT	23437 VALENCIA BLVD	1 - 2 W	AM250	190
<b>A &amp; K BODY &amp; FENDER</b>	<b>25834 SPRINGBROOK AVE</b>	<b>1 - 2 SSW</b>	<b>AN256</b>	<b>192</b>
<b>FRONTIER AUTO SALES</b>	<b>23621 CREEKSIDE RD</b>	<b>1 - 2 WSW</b>	<b>AQ267</b>	<b>198</b>
LACO SHERIFF'S DEPT/STA CLARIT	23740 W MAGIC MOUNTAIN	1 - 2 WSW	AR271	203
EXPRESS SERVICE CTR	23500 VALENCIA BLVD	1 - 2 WSW	AT277	208
OILSTOP INC	23500 VALENCIA BLVD	1 - 2 WSW	AT278	208
<b>SATURN OF SANTA CLARITA</b>	<b>23645 CREEKSIDE RD</b>	<b>1 - 2 WSW</b>	<b>AQ279</b>	<b>210</b>
<b>BIG O TIRES</b>	<b>23510 VALENCIA BLVD</b>	<b>1 - 2 WSW</b>	<b>AT281</b>	<b>212</b>
STEVE'S EXPRESS AUTOMOTIVE	23510 VALENCIA BLVD	1 - 2 WSW	AT282	212
CHOOSE THE RIGHT III LLC DBA B	23510 VALENCIA BLVD UNI	1 - 2 WSW	AT284	213
<b>BLUE BARREL DISPOSAL CO</b>	<b>25772 SPRINGBROOK AVE</b>	<b>1 - 2 SSW</b>	<b>AS285</b>	<b>214</b>
<b>EXXON USA #7-4944</b>	<b>18308 E COLIMA RD</b>	<b>1 - 2 SSW</b>	<b>AS288</b>	<b>216</b>
VALENCIA AUTO SERVICE	23520 VALENCIA BLVD,#J	1 - 2 WSW	AT289	218
<b>REXHALL INDUSTRIES INC</b>	<b>25655 SPRINGBROOK AVE S</b>	<b>1 - 2 SSW</b>	<b>BB343</b>	<b>254</b>
TMC PROPERTIES LLC	25655 SPRINGBROOK AVE	1 - 2 SSW	BB344	255
STANFORD PERSONAL CARE MFG	25655 SPRINGBROOK AVE N	1 - 2 SSW	BB345	257
<b>THATCHER GLASS MANUFACTUR</b>	<b>25655 SPRINGBROOK</b>	<b>1 - 2 SSW</b>	<b>BB346</b>	<b>258</b>
MARATHON INDUSTRIES INC	25655 SPRINGBROOK AVE	1 - 2 SSW	BB350	264
MIKE FENNEL ENT	25655 SPRINGBROOK AVE	1 - 2 SSW	BB351	266
<b>POWER CHEVROLET VALENCIA</b>	<b>23649 VALENCIA BLVD</b>	<b>1 - 2 WSW</b>	<b>BC367</b>	<b>278</b>
VALENCIA DODGE YUGO	23820 CREEKSIDE RD	1 - 2 WSW	BH399	300
<b>VALENCIA DODGE ISUZU</b>	<b>23820 CREEKSIDE RD</b>	<b>1 - 2 WSW</b>	<b>BH400</b>	<b>301</b>
<b>THE TRANSMISSION MAN</b>	<b>24309 CREEKSIDE RD UNIT</b>	<b>1 - 2 WSW</b>	<b>BH428</b>	<b>326</b>
<b>VIP AUTO CARE</b>	<b>25835 SAN FERNANDO RD U</b>	<b>1 - 2 SSW</b>	<b>BM430</b>	<b>327</b>
MICHAEL D GOODLEY DDS INC	23734 WEST VALENCIA BLV	1 - 2 WSW	BN465	346
TERRY YORKS VALENCIA HONDA	23901 CREEKSIDE ROAD	1 - 2 W	BS467	347
<i>Not reported</i>	<b>23901 CREEKSIDE RD</b>	<b>1 - 2 W</b>	<b>BS468</b>	<b>348</b>
<b>VALENCIA MOTORS GROUP</b>	<b>23901 CREEKSIDE RD</b>	<b>1 - 2 W</b>	<b>BS471</b>	<b>351</b>

## EXECUTIVE SUMMARY

<u>Lower Elevation</u>	<u>Address</u>	<u>Dist / Dir</u>	<u>Map ID</u>	<u>Page</u>
<b>MAGIC FORD</b>	<b>23920 CREEKSIDE RD</b>	<b>1 - 2 W</b>	<b>BS483</b>	<b>357</b>
<b>VALENCIA JEEP EAGLE</b>	<b>23923 CREEKSIDE RD</b>	<b>1 - 2 W</b>	<b>BS489</b>	<b>361</b>
<b>VALENCIA ACURA</b>	<b>23955 W CREEKSIDE RD</b>	<b>1 - 2 W</b>	<b>CA530</b>	<b>392</b>
1X VALENCIA ACURA	23955 CREEKSIDE ROAD	1 - 2 W	CA531	394
VOLUME CAR SALES INC (ACURA)	23955 CREEKSIDE RD	1 - 2 W	CA532	395
THE SIGNAL	24000 CREEKSIDE RD.	1 - 2 W	CA548	402
1X THE NEWHALL SIGNAL	24000 CREEKSIDE RD.	1 - 2 W	CA550	404
<b>VALENCIA BMW</b>	<b>24030 CREEKSIDE RD</b>	<b>1 - 2 W</b>	<b>CC554</b>	<b>407</b>
BMW OF VALENCIA	24030 CREEKSIDE ROAD	1 - 2 W	CC555	408
<b>LEXUS OF VALENCIA</b>	<b>24033 CREEKSIDE ROAD</b>	<b>1 - 2 W</b>	<b>CC558</b>	<b>409</b>
<b>LEXUS OF VALENCIA</b>	<b>24033 W CREEKSIDE RD</b>	<b>1 - 2 W</b>	<b>CC560</b>	<b>411</b>
VALENCIA DENTAL CARE	23838 VALENCIA STE 301	1 - 2 WSW	CD564	415
FACEY MEDICAL FOUNDATION	23838 VALENCIA	1 - 2 WSW	CD565	415
DAVID R WYNDRHAMSMITH DDS	23838 VALENCIA BLVD #30	1 - 2 WSW	CD566	416
VALENCIA ORAL SURGERY CTR	23838 VALENCIA #302	1 - 2 WSW	CD567	417
ADDIE'S GOLD & EWELRY	24311 WEST MAGIC MOUNTA	1 - 2 WSW	CE568	417
<b>PARKWAY OLDMOBILE-CADILLAC</b>	<b>24050 W CREEKSIDE RD</b>	<b>1 - 2 W</b>	<b>CC569</b>	<b>418</b>
ALPHA GRAPHICS	24343 MAGIC MOUNTAIN PK	1 - 2 W	CE579	422
<b>PARKWAY OLDSMOBILE CADILLAC IN</b>	<b>24055 CREEKSIDE RD</b>	<b>1 - 2 W</b>	<b>CH587</b>	<b>430</b>
MOORE OLDSMOBILE CADILLAC INC	24055 CREEKSIDE RD	1 - 2 W	CH588	431
VOLKSWAGON OF VALENCIA	24095 CREEKSIDE RD	1 - 2 W	CH591	433
VALENCIA INFINITY	24095 CREEKSIDE RD	1 - 2 W	CH594	435
<b>VALENCIA NISSAN</b>	<b>24111 CREEKSIDE RD</b>	<b>1 - 2 W</b>	<b>CH601</b>	<b>440</b>
CLANTON BLOCK	25446 SAN FERNANDO RD	1 - 2 SSW	CI605	442
VALENCIA LINCOLN MERCURY	24135 CREEKSIDE RD	1 - 2 W	CK607	443
<b>MAGIC LINCOLN MERCURY</b>	<b>24135 CREEKSIDE RD</b>	<b>1 - 2 W</b>	<b>CK608</b>	<b>444</b>
DETAIL DEPARTMENT MAGIC LINCOLN	24135 CREEKSIDE RD.	1 - 2 W	CK610	446
<b>VALENCIA BODY SHOP INC</b>	<b>26643 AUTO CENTER DR</b>	<b>1 - 2 W</b>	<b>CK612</b>	<b>448</b>
CREEKSIDE COLLISION	26640 AUTO CENTER	1 - 2 W	CK614	450
TARGET #257A	24425 MAGIC MOUNTAIN PK	1 - 2 W	CL616	452
TARGET #257A	24425 W MAGIC MOUNTAIN	1 - 2 W	CL617	453
EXPRESS STOP PHOTO (TARGET #02	24425 W MAGIC MOUNTAIN	1 - 2 W	CL618	454
TARGET STORE #257	24425 W MAGIC MOUNTAIN	1 - 2 W	CL620	455
SIKIND PROPERTIES	22900 OAKRIDGE DRIVE	1 - 2 SSW	621	456
THE PICTURE PEOPLE INC	24201 VALENCIA BLVD UNI	1 - 2 WSW	CN638	466
VALENCIA TOWN CENTER	24201 W VALENCIA	1 - 2 WSW	CN640	467
MOBILE OIL CORP	27706 MCBEAN PKWY	1 - 2 WNW	CP641	467
<b>VALENCIA CAR WASH</b>	<b>24233 CREEKSIDE RD</b>	<b>1 - 2 W</b>	<b>CQ648</b>	<b>472</b>
<b>BIG JOHNS PERFORMANCE</b>	<b>24233 CREEKSIDE RD</b>	<b>1 - 2 W</b>	<b>CQ649</b>	<b>473</b>

**HMS:** Los Angeles County Industrial Waste and Underground Storage Tank Sites.

A review of the LOS ANGELES CO. HMS list, as provided by EDR, has revealed that there are 274 LOS ANGELES CO. HMS sites within approximately 2 miles of the target property.

<u>Equal/Higher Elevation</u>	<u>Address</u>	<u>Dist / Dir</u>	<u>Map ID</u>	<u>Page</u>
L A POLICE MISDEMEANANT F	27000 N BOUQUET CANYON	1/2 - 1 N	44	34
SANTA CLARITA AUTO TRCK	21618 GOLDEN TRIANGLE R	1/2 - 1 SE	P86	64
SANTA CLARITA CONCESSIONS, INC	21554 GOLDEN TRIANGLE R	1/2 - 1 ESE	Q95	70
MCDONALDS RESTAURANT	21516 GOLDEN TRIANGLE R	1/2 - 1 ESE	Q102	75
MOUNTASIA OF SANTA CLARITA LP	21516 GOLDEN TRIANGLE R	1/2 - 1 ESE	Q103	75
GLASS SEAL CORPORATION	21516 GOLDEN TRIANGLE R	1/2 - 1 ESE	Q104	76
AMERICAN CYANAMID CO	21444 W GOLDEN TRIANGLE	1/2 - 1 ESE	T116	83
CYTEC INDUSTRIES	21444 W GOLDEN TRIANGLE	1/2 - 1 ESE	T122	88



## EXECUTIVE SUMMARY

<u>Equal/Higher Elevation</u>	<u>Address</u>	<u>Dist / Dir</u>	<u>Map ID</u>	<u>Page</u>
RIO VISTA WATER TREATMENT	27234 BOUQUET CANYON RD	1/2 - 1	NNE U127	90
CASTAIC LAKE WATER AGENCY	27234 N BOUQUET CANYON	1/2 - 1	NNE U128	91
RIO VISTA WATER TREATMENT PLT	27234 N BOUQUET CANYON	1/2 - 1	NNE U129	91
FOSTER FREEZE	21525 W SOLEDAD CANYON	1/2 - 1	ESE V133	93
FOSTERS FREEZE	21525 W SOLEDAD CANYON	1/2 - 1	ESE V134	93
WORTMANN OIL CO	26954 N SECO CANYON RD	1 - 2	NNW AB159	110
DRIVE-IN DAIRY	26954 N SECO CANYON RD	1 - 2	NNW AB161	112
MIKE'S ELECTRONIC (UNIT B)	22577 W CHAPARRO DR	1 - 2	NNW AO252	191
FIXING TIRES GAONA	22577 W CHAPARRO DR	1 - 2	NNW AO253	191
M&M CUSTOM SHEET METAL	22577 W CHAPARRO DR	1 - 2	NNW AO254	191
PROWLERS SPEED & CUSTOMS INC.	21021 SOLEDAD CANYON RD	1 - 2	E AP257	193
CAMEL WORKS	21020 W SOLEDAD CANYON	1 - 2	E AP258	193
LA CO DPW FLOOD SANTA CLARITA	21014 W SOLEDAD CANYON	1 - 2	E AP260	194
<b>NATIONAL TECHNICAL SYSTEM</b>	<b>20988 GOLDEN TRIANGLE R</b>	<b>1 - 2</b>	<b>E AU290</b>	<b>218</b>
RENT A BIN	20830 SANTA CLARA ST	1 - 2	E AV292	221
<b>Not reported</b>	<b>20833 SANTA CLARA ST</b>	<b>1 - 2</b>	<b>E AV293</b>	<b>221</b>
VP MFG. INC.	20732 SOLEDAD ST A	1 - 2	E AW295	223
HONEST OHN'S EVO'S ETC	26792 OAK AVE	1 - 2	E AW299	225
HOBBY SHOP	26790 OAK AVE	1 - 2	E AW300	225
AV BREAK SUPPLY	26818 OAK AVE E	1 - 2	E AW302	225
WINNERS CIRCLE AUTO PATRS	26786 OAK AVE	1 - 2	E AX303	226
<b>MARANATHA CHEVROLET SERVICE</b>	<b>26770 OAK AVE</b>	<b>1 - 2</b>	<b>E AX308</b>	<b>230</b>
MICHAEL'S SHUTTER MFG.	26752 OAK AVE A	1 - 2	E AX309	230
CHEMEX EXTERMINATORS	26752 OAK AVE B	1 - 2	E AX310	230
PATROL SECURITY	26752 OAK AVE C	1 - 2	E AX312	231
PACIFIC AIR LOGISTICS	26763 OAK AVE	1 - 2	E AX314	232
BOHAN'S AUTOMOTIVE	26741 OAK AVE	1 - 2	E AY319	237
PREMIER AUTO BODY	26723 OAK AVE	1 - 2	E AY327	242
AUTO CENTER	26723 OAK AVE	1 - 2	E AY328	242
WS HART UNION HIGH SCH DT	21429 REDVIEW DR	1 - 2	ESE AZ335	247
MATCHED VAN TRAILER	23444 WESTFORD PL	1 - 2	NW 336	248
<b>SANTA CLARITA WATER CO</b>	<b>21110 W GOLDEN TRIANGLE</b>	<b>1 - 2</b>	<b>E BA337</b>	<b>248</b>
INSPECTORS PAINT & BODY	26516 GOLDEN VALLEY RD	1 - 2	ESE 359	269
SO PACIFIC MILLING CO	20735 W SANTA CLARA ST	1 - 2	E BE369	281
INDUSTRIAL ASPHALT CO	20735 W SANTA CLARA ST	1 - 2	E BE370	282
CLASSIC UPHOLSTERY	26524 GOLDEN VALLEY RD	1 - 2	ESE BD371	282
<b>SAUGUS UNION SD TRANSPORTATION</b>	<b>26501 GOLDEN VALLEY RD</b>	<b>1 - 2</b>	<b>ESE BD378</b>	<b>286</b>
BABY YOUR CAR	26529 GOLDEN VALLEY RD	1 - 2	ESE BD379	287
<b>POINTS WEST TRUCKING INC</b>	<b>20727 SANTA CLARA ST</b>	<b>1 - 2</b>	<b>E BE381</b>	<b>289</b>
<b>MATO PLASTICS</b>	<b>26541 GOLDEN VALLEY RD</b>	<b>1 - 2</b>	<b>ESE BD384</b>	<b>290</b>
ELEC-TROL INC	26477 N GOLDEN VALLEY R	1 - 2	ESE BF385	291
<b>IU- ITSU ACADEMY</b>	<b>26911 RUETHER AVE G</b>	<b>1 - 2</b>	<b>E BG389</b>	<b>294</b>
MOFIELD PRODUCTIONS	26911 RUETHER AVE E	1 - 2	E BG395	297
<b>ANDY GUMP INC</b>	<b>26954 RUETHER AVE</b>	<b>1 - 2</b>	<b>E BG397</b>	<b>299</b>
VIDAC	26883 RUETHER AVE	1 - 2	E BG403	306
PRIDE COLLISION CENTERS INC.	26867 N RUETHER AVE	1 - 2	E BG405	307
PRIDE COLLISION CENTER	26867 N RUETHER AVE	1 - 2	E BG406	307
SANTA CLARITA COLLISION CENTER	26867 N RUETHER AVE	1 - 2	E BG407	308
SCORE INDUSTRIES	26841 RUETHER AVE E	1 - 2	E BI408	308
FORBES METAL STAMPING CO.	26555 GOLDEN VALLEY RD	1 - 2	ESE BD411	310
<b>BENS TEK</b>	<b>26536 GOLDEN VALLEY RD</b>	<b>1 - 2</b>	<b>ESE BK414</b>	<b>311</b>
<b>NATIONAL READY MIXED CONC</b>	<b>27050 RUETHER AVE</b>	<b>1 - 2</b>	<b>E BE418</b>	<b>316</b>
<b>VAL-AERO INDUSTRIES INC.</b>	<b>26559 GOLDEN VALLEY RD</b>	<b>1 - 2</b>	<b>ESE BD425</b>	<b>323</b>
OHN PAUL MICHAEL SYSTEMS	26455 GOLDEN VALLEY RD	1 - 2	ESE 427	325
DPW FMD SANTA CLARITA REFERRAL	21014 GOLDEN TRIANGLE R	1 - 2	E BL432	329
LA CO DPW FLOOD DIST	21014 GOLDEN TRIANGLE R	1 - 2	E BL433	329

## EXECUTIVE SUMMARY

<u>Equal/Higher Elevation</u>	<u>Address</u>	<u>Dist / Dir</u>	<u>Map ID</u>	<u>Page</u>
NATIONAL TECHNICAL SYSTEMS	20988 GOLDEN TRIANGLE R	1 - 2 E	BL440	333
KENNCO PLUMBING INC	26575 RUETHER AVE	1 - 2 ESE	448	337
LA RUMBA	27600 N BOUQUET CANYON	1 - 2 NNE	BQ449	338
CAFE BOUQUET	27600 N BOUQUET CANYON	1 - 2 NNE	BQ450	338
<b>JIM DANDY</b>	<b>27600 BOUGUET CYN RD</b>	<b>1 - 2 NNE</b>	<b>BQ453</b>	<b>341</b>
ROBERT SAUMERS	20665 W SANTA CLARA ST	1 - 2 E	BR458	344
FRONTIER AUTO SERVICE	20723 SOLEDAD CANYON RD	1 - 2 E	BO460	345
BOCCHI LABORATORIES INC	26421 GOLDEN VALLEY RD	1 - 2 SE	BT473	352
<b>VALENCIA LABORATORY</b>	<b>26421 GOLDEN VALLEY RD</b>	<b>1 - 2 SE</b>	<b>BT474</b>	<b>352</b>
STAR LABORATORIES INC	26421 N GOLDEN VALLEY R	1 - 2 SE	BT475	353
IFFY LUBE	20703 W SOLEDAD CANYON	1 - 2 E	BO478	355
ROLL OFF SERVICE INC.	27258 SECO CANYON RD	1 - 2 NNW	BU479	356
CIRCLE K	27258 SECO CANYON RD	1 - 2 NNW	BU480	356
ALBERTSONS #6360	27631 N BOUQUET CANYON	1 - 2 NNE	BQ481	356
<b>BLUE CROSS LABORATORIES INC</b>	<b>26411 N GOLDEN VALLEY R</b>	<b>1 - 2 SE</b>	<b>BT504</b>	<b>372</b>
SANTA CLARITA COUNTY PARK	27285 N SECO CANYON RD	1 - 2 NNW	BU506	374
SANTA CLARITA PARK	27285 N SECO CANYON RD	1 - 2 NNW	BU507	375
PACIFIC BELL CNCYCAPB/KC652	26971 N FURNIVALL AVE	1 - 2 E	BY516	380
<b>PACIFIC BELL</b>	<b>26971 N FURNIVALL AVE</b>	<b>1 - 2 E</b>	<b>BY517</b>	<b>381</b>
<b>STAATS CONSTRUCTION</b>	<b>26951 N FURNIVALL AVE</b>	<b>1 - 2 E</b>	<b>BY518</b>	<b>383</b>
SANTA CLARITA BREWING CO	20655 W SOLEDAD CANYON	1 - 2 E	BZ522	387
IVAN COHEN	20655 W SOLEDAD CANYON	1 - 2 E	BZ524	389
STORAGE LOT	26949 N FURNIVALL AVE	1 - 2 E	BY525	389
DICK SANCHEZ AUTO BODY	26935 FURNIVALL AVE	1 - 2 E	BY528	391
B & D GLASS	26919 FURNIVALL AVE	1 - 2 E	BZ535	397
KOCH'S	26917 FURNIVALL AVE	1 - 2 E	BZ536	397
ERRYS AUTOMATIC TRANS RP	20601 W SANTA CLARA ST	1 - 2 E	CB539	399
SANTA CLARITA CAR WASH	20625 W SOLEDAD CANYON	1 - 2 E	BZ543	401
UNOCAL CORP SS 7062	27610 N HASKELL CANYON	1 - 2 NNE	544	401
MED TRANS CORP.	20607 W SOLEDAD CANYON	1 - 2 E	BZ546	402
CANYON AUTO SUPPLY	20541 W SOLEDAD CANYON	1 - 2 E	CF572	419
NAPA AUTO PARTS	20541 W SOLEDAD CANYON	1 - 2 E	CF573	419
LIL OHN AUTO PARTS	20541 W SOLEDAD CANYON	1 - 2 E	CF575	420
SIMI SMOG EXPERTS	21627 MASTERSON CT	1 - 2 NNE	577	421
TELLYS CHARBURGERS	27737 N BOUQUET CANYON	1 - 2 NE	CG582	426
SNAPSHOT 1HR PHOTO, UNIT 126	27737 N BOUQUET CANYON	1 - 2 NE	CG583	427
MIKE'S TIRE MAN	20529 SOLEDAD CANYON RD	1 - 2 E	CF585	427
ERRY'S TRANSMISSIONS	20501 SOLEDAD CANYON RD	1 - 2 E	CF599	439
<b>BOUQUET MOBIL</b>	<b>27777 BOUQUET CANYON RD</b>	<b>1 - 2 NE</b>	<b>CM623</b>	<b>457</b>
EXXON CO USA	27777 BOUQUET CANYON RD	1 - 2 NE	CM624	457
EXXON USA #7-3547	27777 BOUQUET CANYON RD	1 - 2 NE	CM628	461
ADVANCED MOBILE TRUCK ALIGN	21621 NUTMEG LN	1 - 2 NNE	631	463
HOME DEPOT USA	20642 GOLDEN TRIANGLE R	1 - 2 E	CO636	464
PARK LANE MOBLE ESTATES	20401 W SOLEDAD CANYON	1 - 2 E	645	471
<b>Lower Elevation</b>				
<u>Lower Elevation</u>	<u>Address</u>	<u>Dist / Dir</u>	<u>Map ID</u>	<u>Page</u>
SAUGUS SPEED WAY - SWAPMEET	22500 W SOLEDAD CANYON	1/4 - 1/2 SW	A2	6
BONELLI PHAR PROD	22500 W SOLEDAD CANYON	1/4 - 1/2 SW	A3	7
SANTA CLARITA WATER CO.	22722 SOLEDAD CANYON RD	1/4 - 1/2 WSW	B4	7
<b>BERMITE DIV-WHITTAKER</b>	<b>22116 SOLEDAD CANYON RD</b>	<b>1/2 - 1 S</b>	<b>C8</b>	<b>11</b>
AMERICAN MOTOR CYCLE	22820 SOLEDAD CANYON RD	1/2 - 1 W	D15	20
PIZZA HUT RESTAURANT #758132	22830 W SOLEDAD CANYON	1/2 - 1 W	D16	20
SAUGUS UNION SCHOOL DISTRICT	22211 NEWHALL RANCH RD	1/2 - 1 WNW	E22	24
SPORTS BAR & GRILL	22903 W SOLEDAD CANYON	1/2 - 1 W	F23	24
POPPIS	22903 W SOLEDAD CANYON	1/2 - 1 W	F24	25

## EXECUTIVE SUMMARY

Lower Elevation	Address	Dist / Dir	Map ID	Page
PEARSON AND CO	22911 W SOLEDAD CANYON	1/2 - 1 W	F25	25
KATI THAI	22911 W SOLEDAD CANYON	1/2 - 1 W	F26	25
MADARIN EXPRESS	22911 W SOLEDAD CANYON	1/2 - 1 W	F27	26
NUMERO UNO #52	22917 W SOLEDAD CANYON	1/2 - 1 W	F28	26
CAMP BOUQUET CANYON	26590 N BOUQUET CANYON	1/2 - 1 WNW	G30	27
SWENSENS BOUQUET CENTER	26586 N BOUQUET CANYON	1/2 - 1 WNW	G31	27
PRESIDENTE RESTAURANT	26625 N BOUQUET CANYON	1/2 - 1 WNW	32	27
HUGHES MARKETS INC	26550 N BOUQUET CANYON	1/2 - 1 WNW	H34	29
ORCHARD SUPPLY HARDWARE	26565 N BOUQUET CANYON	1/2 - 1 WNW	H36	31
WENDYS HAMBURGERS	26538 N BOUQUET CANYON	1/2 - 1 WNW	H37	31
CHEVRON USA CO / CARWASH	26753 N BOUQUET CANYON	1/2 - 1 NW	I38	31
CHEVRON SERVICE STATION	26753 N BOUQUET CANYON	1/2 - 1 NW	I42	33
ACK-IN-THE-BOX	26547 N BOUQUET CANYON	1/2 - 1 WNW	H43	34
BOSTON MARKET RESTAURANT	26543 N BOUQUET CANYON	1/2 - 1 WNW	H45	34
BOUQUET AUTO PARTS	26769 BOUQUET CANYON RD	1/2 - 1 NW	I46	34
VONS #1669	26518 N BOUQUET CANYON	1/2 - 1 WNW	J47	35
BOUQUET CANYON SHELL	26801 N BOUQUET CANYON	1/2 - 1 NW	K50	37
SHELL OIL #204-7050-0347	26801 N BOUQUET CANYON	1/2 - 1 NW	K52	38
BURGER KING RESTAURANT	26480 N BOUQUET CANYON	1/2 - 1 W	J57	44
COUSINS BURGERS	26851 N BOUQUET CANYON	1/2 - 1 NNW	L60	47
SAFEWAY STORES INC #1024	26877 BOUQUET CANYON RD	1/2 - 1 NNW	M61	47
DAKOTA VENTURES, LLC	26485 N BOUQUET CANYON	1/2 - 1 W	J63	47
PANDA EXPRESS	26447 N BOUQUET CANYON	1/2 - 1 W	67	49
LA CO FD FIRE STA #111	26829 N SECO CANYON RD	1/2 - 1 NNW	M77	56
ACWA ASSOC - SEE FILE I09575	23055 W SOLEDAD CANYON	1/2 - 1 W	O78	57
UNOCAL CORP SS 7344	23055 W SOLEDAD CANYON	1/2 - 1 W	O79	57
TOSCO/UNOCAL #31309	23055 W SOLEDAD CANYON	1/2 - 1 W	O80	57
ACWA ASSOCIATES INC	23055 W SOLEDAD CANYON	1/2 - 1 W	O82	59
EXXON USA #7-3550	23060 W SOLEDAD CANYON	1/2 - 1 W	O88	65
SAM'S MOBIL	23060 W SOLEDAD CANYON	1/2 - 1 W	O89	65
SAMS EXXON	23060 W SOLEDAD CANYON	1/2 - 1 W	O90	66
LOWE'S HOME IMPROVMNT WRHOUSE	26415 N BOUQUET CANYON	1/2 - 1 W	R97	71
IN-N-OUT BURGER	26401 N BOUQUET CANYON	1/2 - 1 W	R107	77
<b>CROSS ROADS AUTO WASH</b>	<b>23105 VALENCIA BLVD</b>	<b>1/2 - 1 W</b>	<b>R111</b>	<b>80</b>
MCDONALDS RESTAURANT	23111 W VALENCIA BLVD	1/2 - 1 W	R113	82
BOOK NIPPAN	1123 E DOMINGUEZ ST K	1/2 - 1 W	W135	93
BACKYARD INVESTMENT GROUP	23154 W VALENCIA BLVD	1/2 - 1 W	W137	96
DR BORIS ZAK'S DENTAL OFFICE	26324 N BOUQUET CANYON	1/2 - 1 WSW	138	96
M&M HARRIGAN	23300 W CINEMA DR #112	1/2 - 1 WSW	X140	97
PAULI'S ITALIAN RESTAURANT	23300 CINEMA DR #109	1/2 - 1 WSW	X141	97
GERALD H. HEIDT CO.	23300 W CINEMA DR #112	1/2 - 1 WSW	X142	97
UGGLES RESTAURANT	23300 W CINEMA DR #112	1/2 - 1 WSW	X143	98
UNOCAL CORP SS	26279 N BOUQUET CANYON	1/2 - 1 WSW	X147	101
U-HAUL CO.	26230 BOUQUET CANYON RD	1 - 2 WSW	Y151	105
CAR WASH USA INC	26225 N BOUQUET CANYON	1 - 2 WSW	Y152	105
VACANT	26111 N BOUQUET CANYON	1 - 2 WSW	Z154	106
FRED SANDS	26111 N BOUQUET CANYON	1 - 2 WSW	Z155	106
PENSKE AUTO CENTER	23222 VALENCIA BLVD	1 - 2 W	AC165	114
<b>P&amp;M SERVICE STATIONS #987</b>	<b>26015 BOUQUET CANYON RD</b>	<b>1 - 2 WSW</b>	<b>AA167</b>	<b>116</b>
GERMAN AUTO CENTERS INC.	23051 DRAYTON AVE	1 - 2 SW	AD176	122
DIRSHNER DODGE	26011 BOUQUET CANYON RD	1 - 2 SW	177	123
LA CO SAN DIST SAUGUS WRP	26200 SPRINGBROOK AVE	1 - 2 SW	AD181	126
I GANDARA TRUCKING REPAIR	25885 SAN FERNANDO RD	1 - 2 SW	AE183	126
LUNA'S TIRE SERVICE	25885 SAN FERNANDO RD	1 - 2 SW	AE184	126
<b>HASA CHEMICALS INC</b>	<b>23119 DRAYTON ST</b>	<b>1 - 2 SW</b>	<b>AF186</b>	<b>128</b>
<b>KEYSOR CENTURY CORPORATION</b>	<b>26000 SPRINGBROOK AVE.</b>	<b>1 - 2 SW</b>	<b>AF198</b>	<b>148</b>

## EXECUTIVE SUMMARY

<u>Lower Elevation</u>	<u>Address</u>	<u>Dist / Dir</u>	<u>Map ID</u>	<u>Page</u>
<b>PLAZA CLARITA</b>	<b>25845 SAN FERNANDO RD</b>	<b>1 - 2 SW</b>	<b>AG212</b>	<b>166</b>
<b>RIDE WAY AUTO SERVICE</b>	<b>25843 SAN FERNANDO RD</b>	<b>1 - 2 SW</b>	<b>AG213</b>	<b>167</b>
ACE ATUOMOTIVE	25835 SAN FERNANDO RD #	1 - 2 SW	AG216	170
INTERSTATE BATTERIES	25835 SAN FERNANDO RD #	1 - 2 SW	AG219	173
VALENCIA GRILLE	23320 VALENCIA BLVD	1 - 2 W	AH221	173
ZEKO'S RESTAURANT	23320 VALENCIA BLVD	1 - 2 W	AH222	174
N & M RESTAURANT	23460 CINEMA DR A	1 - 2 W	AI227	176
M.G. BARGAINS/SHORELINE U.S.A.	1139 E DOMINGUEZ ST E /	1 - 2 W	AH229	176
SCOTT CHIROPRACTIC - UNIT R	23360 VALENCIA BLVD #R	1 - 2 W	AJ230	177
GREAT WALL RESTAURANT	23360 W VALENCIA BLVD #	1 - 2 W	AJ233	180
HASA PRODUCTS CO INC	25950 SPRINGBROOK AVE	1 - 2 SW	234	180
VALENCIA HONDA	23551 W MAGIC MOUNTAIN	1 - 2 WSW	AK237	182
SUTTERS MILL RESTAURANT	23380 W VALENCIA BLVD	1 - 2 W	AJ238	182
<b>NEWHALL LAND &amp; FARMING CO</b>	<b>23511 W VALENCIA BLVD</b>	<b>1 - 2 W</b>	<b>AJ240</b>	<b>183</b>
MIDAS MUFFLER & BRAKE SHOP	25745 SAN FERNANDO RD	1 - 2 SW	AL243	187
KISHO APANESE RESTAURANT	23430 W VALENCIA BLVD	1 - 2 W	AM244	188
FOOTHILL ELECTRIC MOTORS	25852 SPRINGBROOK AVE	1 - 2 SW	AN245	188
BEE & BEE MACHINE SHOP	25852 SPRINGBROOK AVE	1 - 2 SW	AN246	188
LEONARD'S MOLDED PRODUCTS	25847 SPRINGBROOK AVE	1 - 2 SW	AN249	190
FOOTHILL ELECTRIC MOTORS	25838 SPRINGBROOK AVE	1 - 2 SSW	AN251	190
A & K FRAME ALIGNMENT	25834 SPRINGBROOK AVE	1 - 2 SSW	AN255	191
MYERS PUMPING CO.	25824 SPRINGBROOK AVE	1 - 2 SSW	AN261	194
AUTO BODY SPECIALISTS	25823 SPRINGBROOK AVE	1 - 2 SSW	AN262	195
VIKING AUTO UPHOLSTERY	25819 SPRINGBROOK AVE	1 - 2 SSW	AN263	195
C. HANSEN DESIGN	25813 SPRINGBROOK AVE	1 - 2 SSW	AN266	198
<b>FRONTIER AUTO SALES</b>	<b>23621 CREEKSIDE RD</b>	<b>1 - 2 WSW</b>	<b>AQ267</b>	<b>198</b>
SEE I-10092	23747 W MAGIC MOUNTAIN	1 - 2 WSW	AR269	203
RICHIE'S HYDRAULICS	25799 SPRINGBROOK AVE	1 - 2 SSW	AS270	203
LA CO SHERIFF SANTA CLARITA	23740 MAGIC MOUNTAIN PK	1 - 2 WSW	AR272	204
BUNNY LUV CARROTS	23500 W VALENCIA BLVD	1 - 2 WSW	AT276	208
VALENCIA COMPANY	23510 VALENCIA BLVD	1 - 2 WSW	AT280	211
FRYE FAMILY PARTNERSHIP	23510 VALENCIA BLVD	1 - 2 WSW	AT283	213
<b>EXXON USA #7-4944</b>	<b>18308 E COLIMA RD</b>	<b>1 - 2 SSW</b>	<b>AS288</b>	<b>216</b>
BA A FRESH MEXICAN GRILL	23630 W VALENCIA BLVD F	1 - 2 WSW	294	223
RAINBOW COSMETIC LAB UNIT #8	25655 SPRINGBROOK AVE #	1 - 2 SSW	BB353	268
RUSS KALVINS HAIR CARE	25655 SPRINGBROOK AVE #	1 - 2 SSW	BB354	268
APPLEBEE'S GRILL AND BAR	23626 W VALENCIA BLVD	1 - 2 WSW	BC355	268
COAL MINER	23630 W VALENCIA BLVD #	1 - 2 WSW	BC356	269
SUSHI AI INC	23630 W VALENCIA BLVD #	1 - 2 WSW	BC357	269
LOUISE'S TRATTORIA	23630 W VALENCIA BLVD #	1 - 2 WSW	BC358	269
SATURN OF SANTA CLARITA	23647 VALENCIA BLVD	1 - 2 WSW	BC363	274
TERRY YORK CHEVROLET INC	23649 VALENCIA BLVD	1 - 2 WSW	BC365	275
<b>SCOTT IRVIN CHEVROLET</b>	<b>23649 VALENCIA BLVD</b>	<b>1 - 2 WSW</b>	<b>BC366</b>	<b>275</b>
<b>POWER CHEVROLET VALENCIA</b>	<b>23649 VALENCIA BLVD</b>	<b>1 - 2 WSW</b>	<b>BC367</b>	<b>278</b>
VALENCIA DODGE/TERRY YORK	23820 W CREEKSIDE RD	1 - 2 WSW	BH398	300
PARKWAY HUMMER	24075 W MAGIC MOUNTAIN	1 - 2 WSW	401	304
COCOS RESTAURANT #0849	23710 W VALENCIA BLVD	1 - 2 WSW	BN434	329
RESTAURANT ENTERPRISES GROUP	23710 W VALENCIA BLVD	1 - 2 WSW	BN435	330
PAPALINOS MARKET AND DELI	24135 W MAGIC MOUNTAIN	1 - 2 WSW	BP438	331
S & S AUTO GROUP	24159 W MAGIC MOUNTAIN	1 - 2 WSW	BP462	345
AMERICAN PIPE & CONSTR CO	24159 MAGIC MOUNTAIN PK	1 - 2 WSW	BP463	346
LIONS TOWING/LIONS MOTORS	24159 MAGIC MOUNTAIN PK	1 - 2 WSW	BP464	346
AUTONATION VALENCIA HONDA	23901 W CREEKSIDE RD	1 - 2 W	BS466	346
VALENCIA HONDA	23901 W CREEKSIDE RD	1 - 2 W	BS470	350
TERRY YORK'S VALENCIA HONDA	23901 W CREEKSIDE RD	1 - 2 W	BS472	351
MAGIC FORD	23920 W CREEKSIDE RD	1 - 2 W	BS484	359

## EXECUTIVE SUMMARY

<u>Lower Elevation</u>	<u>Address</u>	<u>Dist / Dir</u>	<u>Map ID</u>	<u>Page</u>
MAGIC FORD LINCOLN/MERCURY	23920 W CREEKSIDE RD	1 - 2 W	BS485	360
VALENCIA AMC EEP	23923 W CREEKSIDE RD	1 - 2 W	BS486	360
VALENCIA CHRYSLER EEP EAGLE	23923 W CREEKSIDE RD	1 - 2 W	BS487	360
VALENCIA EEP EAGLE	23923 W CREEKSIDE RD	1 - 2 W	BS492	363
NEWHALL-VALENCIA CIVIC CT	23747 W VALENCIA BLVD	1 - 2 WSW	BW498	369
MIMIS CAFE	24201 W MAGIC MOUNTAIN	1 - 2 WSW	BX499	369
TONY ROMAS	24201 W MAGIC MOUNTAIN	1 - 2 WSW	BX500	370
LA CO DPW B & S VALENCIA REFO	23757 W VALENCIA BLVD	1 - 2 WSW	BW508	375
INVESTIGATIONS-AREA7	23757 W VALENCIA BLVD	1 - 2 WSW	BW509	375
LA CO FIRE STATION 126	26320 CITRUS ST	1 - 2 WSW	514	379
<b>VALENCIA ACURA</b>	<b>23955 W CREEKSIDE RD</b>	<b>1 - 2 W</b>	<b>CA530</b>	<b>392</b>
NEWHALL SIGNAL NEWSPAPERS INC	24000 W CREEKSIDE RD	1 - 2 W	CA549	404
NEWHALL NEWSPAPERS INC	24000 W CREEKSIDE RD	1 - 2 W	CA551	404
FARGUSON BMW	24030 W CREEKSIDE RD	1 - 2 W	CC552	404
BMW VALENCIA	24030 W CREEKSIDE RD	1 - 2 W	CC556	408
SANTA CLARITA REBAR	26171 MONTOLLA LN	1 - 2 WSW	557	409
<b>LEXUS OF VALENCIA</b>	<b>24033 W CREEKSIDE RD</b>	<b>1 - 2 W</b>	<b>CC560</b>	<b>411</b>
VALENCIA MAZDA	24033 W CREEKSIDE RD	1 - 2 W	CC561	412
LBTH INC	23823 VALENCIA BLVD	1 - 2 WSW	CD563	415
<b>PARKWAY OLDSMOBILE-CADILLAC</b>	<b>24050 W CREEKSIDE RD</b>	<b>1 - 2 W</b>	<b>CC569</b>	<b>418</b>
THE LODGE AT A TOWN CENTER	24509 TOWN CENTER DR	1 - 2 WSW	570	418
MOORE OLDSMOBILE/CADILLAC INC	24055 W CREEKSIDE RD	1 - 2 W	CC571	419
ENS CAFE	24341 W MAGIC MOUNTAIN	1 - 2 WSW	CE578	421
<b>PARKWAY OLDSMOBILE CADILLAC IN</b>	<b>24055 CREEKSIDE RD</b>	<b>1 - 2 W</b>	<b>CH587</b>	<b>430</b>
EL POLLO LOCO RESTAURANT	24365 W MAGIC MOUNTAIN	1 - 2 W	589	433
VOLKSWAGEN OF VALENCIA	24095 W CREEKSIDE RD	1 - 2 W	CH590	433
INFINITI VALENCIA	24095 W CREEKSIDE RD	1 - 2 W	CH595	436
VALENCIA NISSAN	24111 W CREEKSIDE RD	1 - 2 W	CH602	441
VALENCIA MITSUBISHI	24111 W CREEKSIDE RD	1 - 2 W	CH603	442
PUEBLO INC.	25446 SAN FERNANDO RD	1 - 2 SSW	CI604	442
KOKY WHELLES U.S.A., INC	1070 E DOMINGUEZ ST I	1 - 2 WSW	CJ606	442
MAGIC LINCOLN-MERCURY	24135 W CREEKSIDE RD	1 - 2 W	CK609	446
VALENCIA BODY SHOP INC.	26643 AUTO CENTER DR	1 - 2 W	CK613	450
PRIDE AUTO BODY	26640 AUTO CENTER DR	1 - 2 W	CK615	452
TARGET STORE #T0257	24425 MAGIC MOUNTAIN PK	1 - 2 W	CL619	455
CITY OF SANTA CLARITA REFERRAL	23920 VALENCIA BLVD 300	1 - 2 WSW	CJ632	463
SANTA CLARITA CITY HALL	23920 W VALENCIA BLVD	1 - 2 WSW	CJ633	463
MARU SUSHI RESTAURANT	24250 TOWNE CENTRE DR	1 - 2 WSW	CN635	464
VALENCIA TOWN CENTER	24201 W VALENCIA BLVD 1	1 - 2 WSW	CN639	466
MAGIC TRUCK SALES	24221 W CREEKSIDE RD	1 - 2 W	CQ644	471
VALENCIA CAR WASH CENTER	24233 W CREEKSIDE RD #A	1 - 2 W	CQ646	471
VALENCIA AUTO CARE CENTER	24233 W CREEKSIDE RD	1 - 2 W	CQ647	471
SMOG 2 SMOG	24233 W CREEKSIDE RD #B	1 - 2 W	CQ650	474
VALENCIA CARWASH CENTER	24233 W CREEKSIDE RD	1 - 2 W	CQ651	475
AAA MACHINE TOOL REBUILDING	25749 SARAPE CT	1 - 2 SW	652	475

**Site Mitigation Complaint Control Log:** The Los Angeles County Site Mitigation Log comes from Community Health Services.

A review of the LA Co. Site Mitigation list, as provided by EDR, has revealed that there are 4 LA Co. Site Mitigation sites within approximately 2 miles of the target property.

<u>Equal/Higher Elevation</u>	<u>Address</u>	<u>Dist / Dir</u>	<u>Map ID</u>	<u>Page</u>
BOUQUET CLEANERS	27645 BOUQUET CANYON RD	1 - 2 NNE	BV494	365

## EXECUTIVE SUMMARY

<u>Lower Elevation</u>	<u>Address</u>	<u>Dist / Dir</u>	<u>Map ID</u>	<u>Page</u>
SANTA CLARITA PLACE/1 HR. CLNR	26830 SECO CANYON RD	1/2 - 1 NNW	M73	54
TERRY YORK HONDA	23901 CREEKSIDE RD	1 - 2 W	BS469	350
TERRY YORK CHRYSLER	23923 CREEKSIDE RD	1 - 2 W	BS491	363

### BROWNFIELDS DATABASES

**VCP:** Contains low threat level properties with either confirmed or unconfirmed releases and the project proponents have request that DTSC oversee investigation and/or cleanup activities and have agreed to provide coverage for DTSC's costs.

A review of the VCP list, as provided by EDR, and dated 03/02/2004 has revealed that there are 2 VCP sites within approximately 2 miles of the target property.

<u>Equal/Higher Elevation</u>	<u>Address</u>	<u>Dist / Dir</u>	<u>Map ID</u>	<u>Page</u>
MERLE NORMAN COSMETICS, INC.	26407 GOLDEN VALLEY RD	1 - 2 SE	BT511	376

<u>Lower Elevation</u>	<u>Address</u>	<u>Dist / Dir</u>	<u>Map ID</u>	<u>Page</u>
THATCHER GLASS MANUFACTURING C	25655 SPRINGBROOK AVENU	1 - 2 SSW	BB348	259



## EXECUTIVE SUMMARY

Due to poor or inadequate address information, the following sites were not mapped:

Site Name	Database(s)
PPG INDUSTRIES INC WORKS 24	RCRIS-SQG, FINDS, RCRIS-TSD, CORRACTS, CERC-NFRAP, LOS ANGELES CO. HMS CLEANERS
ACE CLEANERS	Cortese
GREEN VALLEY COUNTRY STOR	Cortese, EMI
UNION OIL COMPANY/UNOCAL	RCRIS-SQG, FINDS, CERC-NFRAP
USDA FS ANGELES NATIONAL FOREST	CERC-NFRAP
PARKER AIRCRAFT CO	SWF/LF
BILL SMALL'S MUD SUMP	LUST
SAN FRANCISQUITO POWER PLANT#1	<del>LUST</del>
LA COUNTY DPW	LUST
UNION OIL COMPANY/UNOCAL STATION	UST
MOBIL OIL CORP S/S #18-KCM	UST
NORTH OAKS SHELL	UST
USA MINI MART #823	UST
TEXACO/EQUILON #61-106-2065	UST
PACIFIC BELL CNCYCAPB/KC652	UST
UNITED OIL #69	UST
LA CO SHERIFF SANTA CLARITA	UST
POINTS WEST TRUCKING, INC.	UST
SAM'S MOBIL	UST
TOSCO/UNOCAL #31309	UST
NEWHALL LAND & FARMING CO	UST
TERRY YORK CHEVROLET INC	UST
RON TONKIN'S VALENCIA ACURA	UST
ASSOC. WATER WELL SUPPLY INC.	HIST UST
USA PETROLEUM COMPANY #82	HIST UST
NEWHALL LAND & FARMING WELL B8	AST
NEWHALL LAND FARMING WELL 156	AST
LOS ANGELES COUNTY FIRE DEPT	HAZNET
SAUGUS UNION SCHOOL DISTRICT	HAZNET
ALL VALLEY CARBURETOR	HAZNET
GAP ASSOCIATES	HAZNET
SHARON KENNEALLY	HAZNET
LOS ANGELES COUNTY FIRE DEPT	HAZNET
WELLS FARGO BANK	HAZNET
MERLE NORMAN COSMETICS SAUGUS	HAZNET
EXECUTIVE AUTOMOTIVE	HAZNET
THE CROISDALE GROUP	HAZNET
CSI CRIME SCENE INVESTIGATION	HAZNET
A/REALIABLE PAINTING	HAZNET
HOME DEPOT STORE#1055	HAZNET
COUNTY OF L.A.	HAZNET
VP MANUFACTURING INC	HAZNET
CARDINAL RESTAURANT SUPPLY	HAZNET
USDA FOREST SERVICE	HAZNET
LOS ANGELES COUNTY FIRE DEPT	HAZNET
SHELL SERVICE STATION 136099	FINDS, HAZNET, RCRIS-LQG
SHELL	HAZNET
CALIFO NIA INSTITUTE OF THE A TS	HAZNET
CENTURY AUTO CLINIC	HAZNET
CF ENGINEERING INC	HAZNET
NORTHPARK 3 AND 4	HAZNET
SHELL	HAZNET
DEPARTMENT OF TRANSPORTATION	RCRIS-SQG, FINDS
V P MANUFACTURING INC	RCRIS-SQG, FINDS
MOBIL OIL CORP NEWHALL STA	RCRIS-SQG, FINDS
EAST SIDE OF ANTELOPE FWY 14 1 MI	ERNS
PEACH VALLEY RD AT QUAIL LAKE	ERNS

## EXECUTIVE SUMMARY

I-5 AT HUNDRY VALLEY RD	ERNS
100 FEET EAST OF CHRISTMAS TREE FA	ERNS
1.5 MI FM INTERSECTION OF SPRING C	ERNS
26524 GOLDEN VALLEY RD SUITE 503	ERNS
26516 GOLDEN VALLEY RD STE 301	ERNS
NORTHBOUND ON ANTELOPE VALLEY FREE	ERNS
BLUE CROSS LABORATORIES INCORPORAT	FINDS
CANYON SQUARE SHOP. CTR/MOBIL	LA Co. Site Mitigation
GOLDEN VALLEY RD. SANTA CLARITA	CA SLIC
NATURAL RIVER MANAGEMENT PLAN	CA WDS
5/126 INTER@SANTA CLAR BRIDGE	CA WDS
REPLACEMENT WELL U6	CA WDS
HART/PONY BASEBALL & AUTO MALL	CA WDS
OAK HILLS ELEMENTARY SCHOOL	SCH
TERRY YORK'S VALENCIA HONDA	LOS ANGELES CO. HMS
S.C. VALLEY RUBBER STAMP MFG.	LOS ANGELES CO. HMS
LUSTGARTEN OIL CO	LOS ANGELES CO. HMS
ALERT MOBILE REPAIR	LOS ANGELES CO. HMS
WOK EXPRESS	LOS ANGELES CO. HMS
RIO VISTA WTP PUMPING STA	LOS ANGELES CO. HMS
BOUQUET CYN OILFIELD	LOS ANGELES CO. HMS
GOOD GUYS AUTO REPAIR	LOS ANGELES CO. HMS
AQUA-FLO SUPPLY	LOS ANGELES CO. HMS
SAUGUS SUZUKI	LOS ANGELES CO. HMS
UNITED OIL CO	LOS ANGELES CO. HMS
MOON WOK	LOS ANGELES CO. HMS
PETIE PIES RESTAURANT	LOS ANGELES CO. HMS
MARIA'S ITALIAN KITCHEN	LOS ANGELES CO. HMS
AUTO BODY SPECIALISTS	LOS ANGELES CO. HMS
DOMINIK'S BODY SHOP	LOS ANGELES CO. HMS
BONELLI & SONS PRCSN	LOS ANGELES CO. HMS
LON'S DIESEL REPAIR	LOS ANGELES CO. HMS
GOLDEN VALLEY INDUSTRIAL	LOS ANGELES CO. HMS
CITY OF SANTA CLARITA	LOS ANGELES CO. HMS
PRO EX	LOS ANGELES CO. HMS
KARS BODY & PAINT	LOS ANGELES CO. HMS
STARR AUTO DETAIL	LOS ANGELES CO. HMS
MERLE NORMAN COSMETICS	LOS ANGELES CO. HMS
CALIF COLLECTABLE COACHCRAFT	LOS ANGELES CO. HMS
AUTO DISCOUNT CENTER	LOS ANGELES CO. HMS
THE AUTOLINE	LOS ANGELES CO. HMS
R & R ENGINEERING COMPANY	LOS ANGELES CO. HMS
GALAXY DIE & ENGINEERING INC.	LOS ANGELES CO. HMS
ALL AROUND SHELL METAL	LOS ANGELES CO. HMS
HMV MOLDES & TOOLS	LOS ANGELES CO. HMS
PACIFIC AUTOMOTIVE	LOS ANGELES CO. HMS
C & N AUTOMOTIVE	LOS ANGELES CO. HMS
A SUPERIOR WOODWORKS	LOS ANGELES CO. HMS
ACCURATE TRAILER HITCH & WELD	LOS ANGELES CO. HMS
C & F SHEET METAL	LOS ANGELES CO. HMS
ARB ENTERPRISES	LOS ANGELES CO. HMS
GOLDEN TRIANGLE INDL PARK	LOS ANGELES CO. HMS
FLAIR CLEANERS INC	LOS ANGELES CO. HMS
NEWHALL OIL FIELD	LOS ANGELES CO. HMS
KERNVIEW OIL CO	LOS ANGELES CO. HMS
WILLIAM S HART REGIONAL PARK	LOS ANGELES CO. HMS
HOME DEPOT, INC	LOS ANGELES CO. HMS
GATE KING PROPERTIES INC	LOS ANGELES CO. HMS
ATLANTIC OIL CO	LOS ANGELES CO. HMS
STRAIGHT LINE PERFORMANCE	LOS ANGELES CO. HMS
EXCLUSIVELY BRITISH & IMPORTS	LOS ANGELES CO. HMS
SKIN TIGHT	LOS ANGELES CO. HMS

## EXECUTIVE SUMMARY

PREMIER AUTOBODY FRAME	LOS ANGELES CO. HMS
BODEN'S CYLINDER HEADS	LOS ANGELES CO. HMS
CANYON AUTO ELECTRIC	LOS ANGELES CO. HMS
ARNECKES AUTOMOTIVE MACH. SHOP	LOS ANGELES CO. HMS
FINE CABINETS	LOS ANGELES CO. HMS
CYCLE ENGINEERING	LOS ANGELES CO. HMS
AMT SYSTEMS INC	LOS ANGELES CO. HMS
ACTION WOODWORKS	LOS ANGELES CO. HMS
C B C	LOS ANGELES CO. HMS
TLC WOODWORKS	LOS ANGELES CO. HMS
TLC WOODWORK	LOS ANGELES CO. HMS
THE BLOWERS SHOP	LOS ANGELES CO. HMS
ALL VALLEY CARBURETORS	LOS ANGELES CO. HMS
SOLAR DESIGN WINDOW TINTING	LOS ANGELES CO. HMS
ARENS INDUSTRIES INC.	LOS ANGELES CO. HMS
BRITISH CUSTOMS	LOS ANGELES CO. HMS
CLASSIC MANTELS	LOS ANGELES CO. HMS
PACIFIC WOOD PRODUCTS	LOS ANGELES CO. HMS
HERMANN MW CO.	LOS ANGELES CO. HMS
SANTA CLARITA AUTO AIR&RADTR	LOS ANGELES CO. HMS
ADVANCED HONDA-ACURA	LOS ANGELES CO. HMS
BARBS QUALITY REPAIR SERVICE	LOS ANGELES CO. HMS
CYCLE CONCEPTS INC.	LOS ANGELES CO. HMS
SCV TOYOTA	LOS ANGELES CO. HMS
A & S EXCHANGE	LOS ANGELES CO. HMS
BLACKSTOCK WOODWORKS	LOS ANGELES CO. HMS
OHN TOMMY WOODWORKS	LOS ANGELES CO. HMS
STANDARD FASTENERS MFG.	LOS ANGELES CO. HMS
TOM'S AUTOMOTIVE SERVICE	LOS ANGELES CO. HMS
VALENCIA VOLVO INDEPENDENT	LOS ANGELES CO. HMS
SERVICE MASTER	LOS ANGELES CO. HMS
SANTA CLARITA VALLEY HUBCAPS	LOS ANGELES CO. HMS
NICK'S AUTO REPAIR	LOS ANGELES CO. HMS
GASOLINE ALLEY	LOS ANGELES CO. HMS
MAN ON AUTO BODY & PAINT	LOS ANGELES CO. HMS
CUSTOM SPECIALTIES	LOS ANGELES CO. HMS
HAVE YOU SEEN MY TRUCK	LOS ANGELES CO. HMS
KWIK RIG INC.	LOS ANGELES CO. HMS
& S AUTOBODY & PAINT SUPPLY	LOS ANGELES CO. HMS
CANYON MOTORS INC.	LOS ANGELES CO. HMS
AUTOMOTIVE TECHNOLOGY	LOS ANGELES CO. HMS
SC CUSTOM CYCLES	LOS ANGELES CO. HMS
A AUTO DETAIL & ACCESSORIES	LOS ANGELES CO. HMS
CALIFORNIA TINT	LOS ANGELES CO. HMS
WINDSHIELDS WHOLESALE AUTO GLS	LOS ANGELES CO. HMS
AAMCO TRANSMISSIONS	LOS ANGELES CO. HMS
ACRYLIC CUSTOM CLLSN & BODY	LOS ANGELES CO. HMS
SAUMERS WELDING	LOS ANGELES CO. HMS
SHELL OIL CO	LOS ANGELES CO. HMS
SHELL OIL # 204-7050-0164	LOS ANGELES CO. HMS
NORTH OAKS SHELL	LOS ANGELES CO. HMS
SHELL OIL # 204-7050-0164	LOS ANGELES CO. HMS
CREATIVE ENERGY SOURCE	LOS ANGELES CO. HMS
FOUR M GRINDING	LOS ANGELES CO. HMS
NEWHALL LAND & FARMING CO	LOS ANGELES CO. HMS
NEWHALL LAND & FARMING CO	LOS ANGELES CO. HMS
POQUITO MAS RESTAURANT	LOS ANGELES CO. HMS
POQUITO MAS RESTAURANT (BLDG E)	LOS ANGELES CO. HMS
B 'S PIZZA, GRILL & BREWERY	LOS ANGELES CO. HMS
NEWHALL LAND & FARMING CO	LOS ANGELES CO. HMS
NEWHALL LAND & FARMING CO	LOS ANGELES CO. HMS
NYB GOURMET WRAPS, SUITE 165	LOS ANGELES CO. HMS

## EXECUTIVE SUMMARY

NEWHALL LAND & FARMING/BLDG D&E  
OHNNY ROCKETS (BLDG D)  
KOO KOO ROO CALIFORNIA KITCHEN  
SALT CREEK GRILL  
YUROSEK & SON  
THE AN GROUP B (SISLEY)  
SEE FILE NO 23840-7A  
SPECTRUM CLUB  
RED ROBIN RESTAURANT  
PEDREGAL RESTAURANT  
HYATT VALENCIA & CONF CENTER  
IFFY LUBE

LOS ANGELES CO. HMS  
LOS ANGELES CO. HMS  
LOS ANGELES CO. HMS  
LOS ANGELES CO. HMS  
LOS ANGELES CO. HMS  
LOS ANGELES CO. HMS  
LOS ANGELES CO. HMS  
LOS ANGELES CO. HMS  
LOS ANGELES CO. HMS  
LOS ANGELES CO. HMS  
LOS ANGELES CO. HMS  
LOS ANGELES CO. HMS  
LOS ANGELES CO. HMS  
LOS ANGELES CO. HMS  
LOS ANGELES CO. HMS

# OVERVIEW MAP - 01209277.1r - Dokken Engineering



- ▲ Target Property
- ▲ Sites at elevations higher than or equal to the target property
- ◆ Sites at elevations lower than the target property
- ▲ Coal Gasification Sites
- ▨ National Priority List Sites
- ▩ Landfill Sites
- ▧ Dept. Defense Sites
- ▭ Indian Reservations BIA
- Power transmission lines
- Oil & Gas pipelines
- ▭ 100-year flood zone
- ▭ 500-year flood zone
- ▨ Areas of Concern

<b>TARGET PROPERTY:</b>	Cross Valley Connector East	<b>CUSTOMER:</b>	Dokken Engineering
<b>ADDRESS:</b>	Cross Valley Corridor	<b>CONTACT:</b>	Sarah Peterson
<b>CITY/STATE/ZIP:</b>	SANTA CLARITA CA 91350	<b>INQUIRY #:</b>	01209277.1r
<b>LAT/LONG:</b>	34.4230 / 118.5253	<b>DATE:</b>	June 10, 2004 8:49 am

DETAIL MAP - 01209277.1r - Dokken Engineering

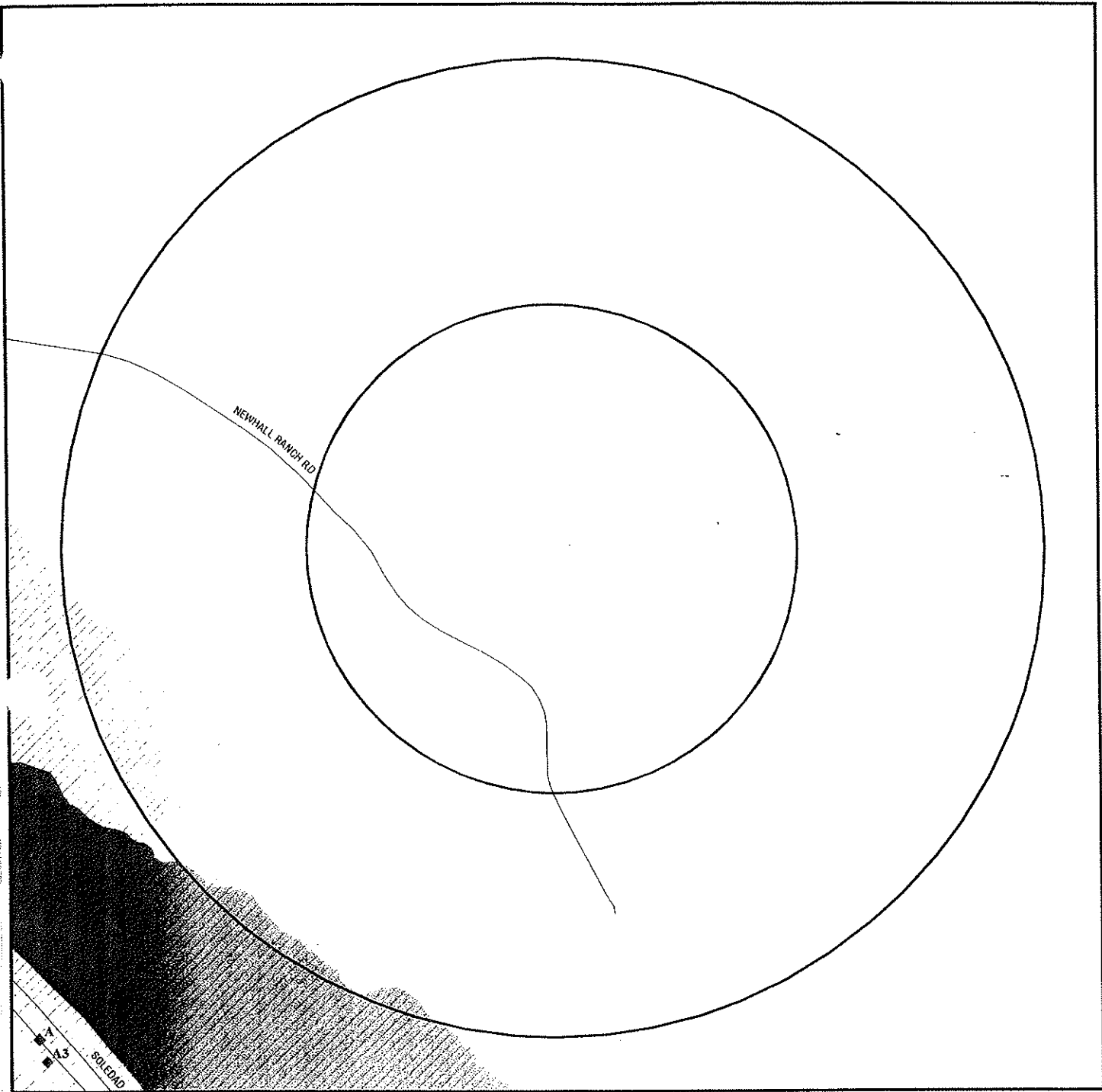

- ★ Target Property
- ▲ Sites at elevations higher than or equal to the target property
- ◆ Sites at elevations lower than the target property
- ▲ Coal Gasification Sites
- ⚡ Sensitive Receptors
- ▨ National Priority List Sites
- ▨ Landfill Sites
- ▨ Dept. Defense Sites

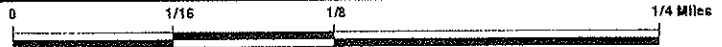

- ▨ Indian Reservations BIA
- ▨ Oil & Gas pipelines
- ▨ 100-year flood zone
- ▨ 500-year flood zone
- ▨ Areas of Concern



<p><b>TARGET PROPERTY:</b> Cross Valley Connector East  <b>ADDRESS:</b> Cross Valley Corridor  <b>CITY/STATE/ZIP:</b> SANTA CLARITA CA 91350  <b>LAT/LONG:</b> 34.4230 / 118.5253</p>	<p><b>CUSTOMER:</b> Dokken Engineering  <b>CONTACT:</b> Sarah Peterson  <b>INQUIRY #:</b> 01209277.1r  <b>DATE:</b> June 10, 2004 8:53 am</p>
---	---



## MAP FINDINGS SUMMARY

Database	Target Property	Search Distance (Miles)	< 1/8	1/8 - 1/4	1/4 - 1/2	1/2 - 1	> 1	Total Plotted
<b><u>FEDERAL ASTM STANDARD</u></b>								
NPL		2.000	0	0	0	0	0	0
Proposed NPL		2.000	0	0	0	0	0	0
CERCLIS		2.000	0	0	0	1	4	5
CERC-NFRAP		2.000	0	0	0	2	1	3
CORRACTS		2.000	0	0	0	2	0	2
RCRIS-TSD		2.000	0	0	0	2	0	2
RCRIS Lg. Quan. Gen.		2.000	0	0	0	1	0	1
RCRIS Sm. Quan. Gen.		2.000	0	0	0	11	66	77
ERNS		2.000	0	0	0	9	15	24
<b><u>STATE ASTM STANDARD</u></b>								
AWP		2.000	0	0	0	1	0	1
Cal-Sites		2.000	0	0	0	1	0	1
CHMIRS		2.000	0	0	0	2	23	25
Cortese		2.000	0	0	0	11	15	26
Notify 65		2.000	0	0	0	0	0	0
Toxic Pits		2.000	0	0	0	0	0	0
State Landfill		2.000	0	0	0	0	1	1
WMUDS/SWAT		2.000	0	0	0	0	0	0
LUST		2.000	0	0	0	10	14	24
CA Bond Exp. Plan		2.000	0	0	0	0	0	0
UST		2.000	0	0	0	6	13	19
VCP		2.000	0	0	0	0	2	2
INDIAN UST		2.000	0	0	0	0	0	0
INDIAN LUST		2.000	0	0	0	0	0	0
CA FID UST		2.000	0	0	0	0	9	9
HIST UST		2.000	0	0	1	11	22	34
<b><u>FEDERAL ASTM SUPPLEMENTAL</u></b>								
CONSENT		2.000	0	0	0	0	0	0
ROD		2.000	0	0	0	0	0	0
Delisted NPL		2.000	0	0	0	0	0	0
FINDS		2.000	0	0	0	12	67	79
HMIRS		2.000	0	0	0	0	0	0
MLTS		2.000	0	0	0	0	0	0
MINES		2.000	0	0	0	0	0	0
NPL Liens		2.000	0	0	0	0	0	0
PADS		2.000	0	0	0	0	0	0
FUDS		2.000	0	0	0	0	0	0
INDIAN RESERV		2.000	0	0	0	0	0	0
DOD		2.000	0	0	0	0	0	0
US BROWNFIELDS		2.000	0	0	0	0	0	0
RAATS		2.000	0	0	0	1	0	1
TRIS		2.000	0	0	0	0	1	1
TSCA		2.000	0	0	0	0	0	0

## MAP FINDINGS SUMMARY

Database	Target Property	Search Distance (Miles)	Search Distance					Total Plotted
			< 1/8	1/8 - 1/4	1/4 - 1/2	1/2 - 1	> 1	
SSTS		2.000	0	0	0	0	2	2
FTTS		2.000	0	0	0	0	0	0
<b><u>STATE OR LOCAL ASTM SUPPLEMENTAL</u></b>								
AST		2.000	0	0	0	1	1	2
CLEANERS		2.000	0	0	0	3	11	14
CA WDS		2.000	0	0	0	2	8	10
DEED		2.000	0	0	0	0	0	0
SCH		2.000	0	0	0	0	1	1
NFA		2.000	0	0	0	1	1	2
EMI		2.000	0	0	0	1	6	7
REF		2.000	0	0	0	0	1	1
NFE		2.000	0	0	0	0	1	1
CA SLIC		2.000	0	0	0	2	1	3
HAZNET		2.000	0	0	0	33	190	223
Los Angeles Co. HMS		2.000	0	0	3	62	209	274
LA Co. Site Mitigation		2.000	0	0	0	1	3	4
AOCONCERN		2.000	0	0	0	0	0	0
<b><u>EDR PROPRIETARY HISTORICAL DATABASES</u></b>								
Coal Gas		2.000	0	0	0	0	0	0
<b><u>BROWNFIELDS DATABASES</u></b>								
US BROWNFIELDS		2.000	0	0	0	0	0	0
VCP		2.000	0	0	0	0	2	2

**NOTES:**

AQUIFLOW - see EDR Physical Setting Source Addendum

TP = Target Property

NR = Not Requested at this Search Distance

Sites may be listed in more than one database

Map ID  
 Direction  
 Distance  
 Distance (ft.)  
 Elevation Site

MAP FINDINGS

Database(s) EDR ID Number  
 EPA ID Number

Coal Gas Site Search: No site was found in a search of Real Property Scan's ENVIROHAZ database.

A1 SAUGUS SWAP MEET/SAUGUS SPEEDW HIST UST U001567721  
 SW 22500 SOLEDAD CANYON RD N/A  
 1/4-1/2 SAUGUS, CA 91350  
 1917 ft.

Relative:  
 Lower  
 Actual:  
 1188 ft.

Site 1 of 3 in cluster A

UST HIST:

Facility ID:	66476	Owner Name:	RODEO LAND CO.
Total Tanks:	3	Region:	STATE
Owner Address:	22500 SOLEDAD CYN. RD. SAUGUS, CA 91350		
Tank Used for:	WASTE	Container Num:	#1
Tank Num:	1	Year Installed:	Not reported
Tank Capacity:	00003000	Tank Construction:	X inches
Type of Fuel:	1		
Leak Detection:	None	Telephone:	(805) 259-3886
Contact Name:	RAYMOND J. WILKINGS, MGR.	Other Type:	SPEEDWAY
Facility Type:	Other		
Facility ID:	66476	Owner Name:	RODEO LAND CO.
Total Tanks:	3	Region:	STATE
Owner Address:	22500 SOLEDAD CYN. RD. SAUGUS, CA 91350		
Tank Used for:	PRODUCT	Container Num:	#2
Tank Num:	2	Year Installed:	Not reported
Tank Capacity:	00003000	Tank Construction:	Not Reported
Type of Fuel:	UNLEADED		
Leak Detection:	None	Telephone:	(805) 259-3886
Contact Name:	RAYMOND J. WILKINGS, MGR.	Other Type:	SPEEDWAY
Facility Type:	Other		
Facility ID:	66476	Owner Name:	RODEO LAND CO.
Total Tanks:	3	Region:	STATE
Owner Address:	22500 SOLEDAD CYN. RD. SAUGUS, CA 91350		
Tank Used for:	PRODUCT	Container Num:	#3
Tank Num:	3	Year Installed:	Not reported
Tank Capacity:	00004000	Tank Construction:	Not Reported
Type of Fuel:	DIESEL		
Leak Detection:	None	Telephone:	(805) 259-3886
Contact Name:	RAYMOND J. WILKINGS, MGR.	Other Type:	SPEEDWAY
Facility Type:	Other		

A2 SAUGUS SPEED WAY - SWAPMEET LOS ANGELES CO. HMS S105696687  
 SW 22500 W SOLEDAD CANYON RD N/A  
 1/4-1/2 SANTA CLARITA, CA  
 1917 ft.

Relative:  
 Lower  
 Actual:  
 1188 ft.

Site 2 of 3 in cluster A

HMS:

Facility Id:	009029-004366	Permit Status:	Not reported
Area:	7A		
Facility Type:	Not reported		
Permit Number:	174		
Facility Status:	Removed		
Region:	Los Angeles County:		

MAP FINDINGS

Map ID			
Direction			
Distance			
Distance (ft.)			
Elevation	Site	Database(s)	EDR ID Number EPA ID Number

<b>A3</b>	<b>BONELLI PHAR PROD</b> 22500 W SOLEDAD CANYON RD UNINCORPORATED, CA	LOS ANGELES CO. HMS	U003060423 N/A
SW			
1/4-1/2			
1944 ft.			

Site 3 of 3 in cluster A

<b>Relative:</b>	HMS:		
<b>Lower</b>	Facility Id:	004213-104366	
	Area:	7	
<b>Actual:</b>	Facility Type:	Not reported	
<b>1189 ft.</b>	Permit Number:	174	Permit Status: Not reported
	Facility Status:	OPEN	
	Region:	Los Angeles County:	

<b>B4</b>	<b>SANTA CLARITA WATER CO.</b> 22722 SOLEDAD CANYON RD SANTA CLARITA, CA	LOS ANGELES CO. HMS	S103945137 N/A
WSW			
1/4-1/2			
2573 ft.			

Site 1 of 2 in cluster B

<b>Relative:</b>	HMS:		
<b>Lower</b>	Facility Id:	020322-028917	
	Area:	7A	
<b>Actual:</b>	Facility Type:	Not reported	
<b>1178 ft.</b>	Permit Number:	174	Permit Status: Not reported
	Facility Status:	OPEN	
	Region:	Los Angeles County:	

<b>B5</b>	<b>SANTA CLARITA VALLEY DENTAL</b> 22770 WEST SOLEDAD CYN RD SAUGUS, CA 91350	HAZNET	S103986698 N/A
WSW			
1/2-1			
2829 ft.			

Site 2 of 2 in cluster B

<b>Relative:</b>	HAZNET:		
<b>Lower</b>	Gepaid:	CAL000099024	
	TSD EPA ID:	CAD981402522	
<b>Actual:</b>	Gen County:	Los Angeles	
<b>1185 ft.</b>	Tsd County:	Kern	
	Tons:	.0625	
	Waste Category:	Photochemicals/photoprocessing waste	
	Disposal Method:	Recycler	
	Contact:	R MEEKER/A MINDEL/M ORRO	
	Telephone:	(805) 259-9674	
	Mailing Address:	22770 SOLEDAD CANYON RD	
		SANTA CLARITA, CA 91350 - 2629	
	County	Los Angeles	
	Gepaid:	CAL000099024	
	TSD EPA ID:	CAD981402522	
	Gen County:	Los Angeles	
	Tsd County:	Kern	
	Tons:	.0625	
	Waste Category:	Photochemicals/photoprocessing waste	
	Disposal Method:	Recycler	
	Contact:	R MEEKER/A MINDEL/M ORRO	
	Telephone:	(805) 259-9674	
	Mailing Address:	22770 SOLEDAD CANYON RD	
		SANTA CLARITA, CA 91350 - 2629	
	County	Los Angeles	

Map ID  
Direction  
Distance  
Distance (ft.)  
Elevation Site

MAP FINDINGS

Database(s) EDR ID Number  
EPA ID Number

SANTA CLARITA VALLEY DENTAL (Continued)

S103986698

Gepaid: CAL000099024  
TSD EPA ID: CAD981402522  
Gen County: Los Angeles  
Tsd County: Kern  
Tons: .0625  
Waste Category: Photochemicals/photoprocessing waste  
Disposal Method: Not reported  
Contact: R MEEKER/A MINDEL/M ORRO  
Telephone: (805) 259-9674  
Mailing Address: 22770 SOLEDAD CANYON RD  
SANTA CLARITA, CA 91350 - 2629  
County Los Angeles

Gepaid: CAL000099024  
TSD EPA ID: CAD981402522  
Gen County: Los Angeles  
Tsd County: Kern  
Tons: .0625  
Waste Category: Photochemicals/photoprocessing waste  
Disposal Method: Recycler  
Contact: R MEEKER/A MINDEL/M ORRO  
Telephone: (805) 259-9674  
Mailing Address: 22770 SOLEDAD CANYON RD  
SANTA CLARITA, CA 91350 - 2629  
County Los Angeles

Gepaid: CAL000099024  
TSD EPA ID: CAD981402522  
Gen County: Los Angeles  
Tsd County: Kern  
Tons: .0625  
Waste Category: Photochemicals/photoprocessing waste  
Disposal Method: Recycler  
Contact: R MEEKER/A MINDEL/M ORRO  
Telephone: (805) 259-9674  
Mailing Address: 22770 SOLEDAD CANYON RD  
SANTA CLARITA, CA 91350 - 2629  
County Los Angeles

6 SAUGUS UNION SCHOOL DIST  
NW 22635 ESPUELLA DR  
1/2-1 SAUGUS, CA 91350  
2963 ft.

HAZNET S102815982  
N/A

Relative:  
Lower

HAZNET:  
Gepaid: CAL000082553  
TSD EPA ID: CAD067786749  
Gen County: Los Angeles  
Tsd County: Los Angeles  
Tons: 4.2140  
Waste Category: Asbestos-containing waste  
Disposal Method: Not reported  
Contact: PUBLIC AGENCY  
Telephone: (805) 297-8800  
Mailing Address: 22211 WEST NEWHALL RANCH RD  
SAUGUS, CA 91350  
County Los Angeles

Actual:  
1197 ft.

Map ID  
 Direction  
 Distance  
 Distance (ft.)  
 Elevation Site

MAP FINDINGS

Database(s) EDR ID Number  
 EPA ID Number

**SAUGUS UNION SCHOOL DIST (Continued)**

**S102815982**

Gepaid: CAL000082553  
 TSD EPA ID: CAD067786749  
 Gen County: Los Angeles  
 Tsd County: Los Angeles  
 Tons: 67.4240  
 Waste Category: Asbestos-containing waste  
 Disposal Method: Disposal, Land Fill  
 Contact: PUBLIC AGENCY  
 Telephone: (805) 297-8800  
 Mailing Address: 22211 WEST NEWHALL RANCH RD  
 SAUGUS, CA 91350  
 County: Los Angeles

**C7 WHITTAKER BERMITE/RAIL STATION - SITE A**  
**South 22116 WEST SOLEDAD CANYON ROAD**  
**1/2-1 SANTA CLARITA, CA 91350**  
**2978 ft.**

**NFA S101480673**  
**N/A**

**Site 1 of 8 in cluster C**

**Relative:**  
**Lower**

**NFA:**

**Actual:**  
**1205 ft.**

Facility ID: 19281203  
 Dtsc Region Code: 3  
 Region Code Definition: GLENDALE  
 County Code: 19  
 Site Name Under: Not reported  
 Current Status Date: 10251994  
 Current Status Code: NFA  
 Current Status: NO FURTHER ACTION FOR DTSC  
 Lead Agency Code: DTSC  
 Lead Agency: DEPT OF TOXIC SUBSTANCES CONTROL  
 Site Type Code: RP  
 Site Type: RESPONSIBLE PARTY  
 National Priorities List: N  
 Tier: Not reported  
 Source Of Funding Code: Not reported  
 Staff Member: TCOTA  
 Supervisor: Not reported  
 Sic Code: 28  
 Sic Code Definition: MANU - CHEMICALS & ALLIED PRODUCTS  
 Site Mitigatn & Brnfls Reuse Prog (SMBR) Code: SA  
 SMBR Branch: SO CAL - GLENDALE  
 Regional Water Quality Control Board: LA  
 RWQCB Definition: LOS ANGELES  
 Site Access Controlled: Not reported  
 Listed In Haz Wst & Substncs Sites List (CORTESE): Not reported  
 Date Hazard Ranked: Not reported  
 GW Contamination Suspected: Not reported  
 # Of Sources Contributing To Contamination: 0.00000  
 Lat/Long: 0.00000' 0.00000' 0.00000" / 0.00000' 0.00000' 0.00000"  
 Direction Lat: Not reported  
 Direction Long: Not reported  
 Lat/long Method: Not reported  
 Entity Lat/long Coordinates Refer To: Not reported  
 State Assembly Distt Code: 36  
 State Senate Distt Code: 17  
 Identifying Code: SITES  
 ID Value: 19281087  
 Other ID Desc: CALSITES ID NUMBER



Map ID  
 Direction  
 Distance  
 Distance (ft.)  
 Elevation

MAP FINDINGS

Database(s) EDR ID Number  
 EPA ID Number

**WHITTAKER BERMITE/RAIL STATION - SITE A (Continued)**

**S101480673**

Alternate Name(s): WHITTAKER BERMITE/RAIL STATION - SITE A  
 Alternate Name(s): WHITTAKER CORPORATION  
 Alternate Name(s): BERMITE DIVISION OF WHITTAKER CORP  
 Alternate Name(s): SANTA CLARITA COMMUTER RAIL STATION  
 Address(es) : 22116 WEST SOLEDAD CANYON ROAD  
 SANTA CLARITA, CA 91350  
 Address(es) : 22116 WEST SOLEDAD CANYON ROAD  
 SAUGUS, CA 91350  
 Address(es) : 10.3-ACRE PARCEL AT SOLEDAD CYN PROPERTY  
 SANTA CLARITA, CA 91350  
 Background Info : This site is identified as a 10/3 acre Santa Clarity Commuter  
 Rail Station Site. It comprises of a very small portion of the  
 Whittaker Bermite RCRA facility.  
 Facility Id : 19281203  
 AWP Activities Code : 1.00000  
 DTSC Site Activity Code : SS  
 Activity Code Def: Not reported  
 AWP Activity Id : Not reported  
 Dt Activity Due For Completion : Not reported  
 Revised Due Date : Not reported  
 Date Activity Completed : 05111992  
 Est # Of Person-years To Complete : 0.00000  
 Est. Size Of An Activity Code : Not reported  
 Site Status When Activity Commitment Made : NFA  
 Status Code Definition : NO FURTHER ACTION FOR DTSC  
 Cubic Yards Of Solids Removed At Completion : 0.00000  
 Gallons Of Liquid Removed Upon Completion : 0.00000  
 Cubic Yards Of Solids Treated Upon Completion : 0.00000  
 Actvty Deleted Via Commitmnt/Completns Screen : Not reported  
 Facility Id : 19281203  
 AWP Activities Code : 2.00000  
 DTSC Site Activity Code : PEA  
 Activity Code Def: PRELIMINARY ENDANGERMENT ASSESSMENT  
 AWP Activity Id : Not reported  
 Dt Activity Due For Completion : Not reported  
 Revised Due Date : Not reported  
 Date Activity Completed : 04301993  
 Est # Of Person-years To Complete : 0.00000  
 Est. Size Of An Activity Code : Not reported  
 Site Status When Activity Commitment Made : NFA  
 Status Code Definition : NO FURTHER ACTION FOR DTSC  
 Cubic Yards Of Solids Removed At Completion : 0.00000  
 Gallons Of Liquid Removed Upon Completion : 0.00000  
 Cubic Yards Of Solids Treated Upon Completion : 0.00000  
 Actvty Deleted Via Commitmnt/Completns Screen : Not reported  
 Facility Id : 19281203  
 AWP Activities Code : 3.00000  
 DTSC Site Activity Code : SS  
 Activity Code Def: Not reported  
 AWP Activity Id : Not reported  
 Dt Activity Due For Completion : Not reported  
 Revised Due Date : Not reported  
 Date Activity Completed : 10251994  
 Est # Of Person-years To Complete : 0.00000  
 Est. Size Of An Activity Code : Not reported  
 Site Status When Activity Commitment Made : NFA  
 Status Code Definition : NO FURTHER ACTION FOR DTSC

Map ID  
 Direction  
 Distance  
 Distance (ft.)  
 Elevation Site

MAP FINDINGS

Database(s) EDR ID Number  
 EPA ID Number

**WHITTAKER BERMITE/RAIL STATION - SITE A (Continued)**

**S101480673**

Cubic Yards Of Solids Removed At Completion : 0.00000  
 Gallons Of Liquid Removed Upon Completion : 0.00000  
 Cubic Yards Of Solids Treated Upon Completion : 0.00000  
 Actvly Deleted Via Commitmnt/Completns Screen : Not reported  
 Special Program Code: Not reported  
 Special Program : Not reported  
 Comments Date : 05041993  
 Comments :

After review of a PEA and supplemental information, the Department concurred with the NFA recommendation. The site is identified as a 10.3 acre Santa Clarita Commuter Rail Station site. It comprises a very small portion of the Whittaker Bermite RCRA facility. The subject site did not house any of the RCRA units.

The site composed of 976 acres and 23 acres out of it is in a purchase offer with the city of Santa Clarita for the construction of commuter rail road station. 10.3 acres of this 23 acres property is discussed under Site A. The Halifax Powder Company opened the facility in 1906 which was purchased by the Bermite Corp in 1930s. Whittaker Corp purchased the property from Bermite in 1967. The facility was closed in 1987. The buildings have been demolished and the facility is currently not operated. The explosives manufacturing plant at the Bermite Facility operated between 1906 and 1987. At the time of closure in 1987, 14 RCRA Unit with ISD Permits had operated at the site. A history of on-site disposal and accidental explosion had occurred at the site. The 10.3 acre parcel was used as a storage area in the past. The site is listed on cortese. Also, listed on RWQCB's LUST. Martin Industrial Plumbing used the site for storage of Haz Waste containers, drumpsters, and tanker-tracter trailers. Stained areas were noted on the property. A PEA is required due to the evidence onsite contamination. Database verification project confirms NFA for DTSC.

C8  
 South  
 1/2-1  
 2978 ft.

**BERMITE DIV-WHITTAKER**  
**22116 SOLEDAD CANYON RD**  
**SAUGUS, CA 91350**

**LOS ANGELES CO. HMS** U001567688  
**HIST UST** N/A

Site 2 of 8 in cluster C

Relative:  
 Lower

HMS:

Actual:  
 1205 ft.

Facility Id:	000930-100975		
Area:	7A		
Facility Type:	I09		
Permit Number:	174	Permit Status:	Closed
Facility Status:	Permit		
Region:	Los Angeles County:		
Facility Id:	000930-000975		
Area:	7A		
Facility Type:	T0		
Permit Number:	174	Permit Status:	Removed
Facility Status:	Removed		
Region:	Los Angeles County:		
Facility Id:	000930-028916		
Area:	7A		
Facility Type:	Not reported		
Permit Number:	174	Permit Status:	Not reported
Facility Status:	OPEN		

Map ID  
Direction  
Distance  
Distance (ft.)  
Elevation Site

MAP FINDINGS

Database(s) EDR ID Number  
EPA ID Number

**BERMITE DIV-WHITTAKER (Continued)**

**U001567688**

Region: Los Angeles County:

UST HIST:

Facility ID: 6423  
Total Tanks: 4  
Owner Address: 22116 W SOLEDAD CANYON RD  
SAUGUS, CA 91350

Tank Used for: WASTE  
Tank Num: 1  
Tank Capacity: 00001000  
Type of Fuel: Not reported  
Leak Detection: Visual, None  
Contact Name: Not reported  
Facility Type: Other

Owner Name: BERMITE DIVISION OF WHITTAKER  
Region: STATE

Container Num: 004  
Year Installed: 1982  
Tank Construction: 6" inches

Telephone: (805) 259-2241  
Other Type: MFG.

Facility ID: 6423  
Total Tanks: 4  
Owner Address: 22116 W SOLEDAD CANYON RD  
SAUGUS, CA 91350

Tank Used for: PRODUCT  
Tank Num: 2  
Tank Capacity: 00002000  
Type of Fuel: REGULAR  
Leak Detection: Stock Inventor, None  
Contact Name: Not reported  
Facility Type: Other

Owner Name: BERMITE DIVISION OF WHITTAKER  
Region: STATE

Container Num: 001  
Year Installed: Not reported  
Tank Construction: Not Reported

Telephone: (805) 259-2241  
Other Type: MFG.

Facility ID: 6423  
Total Tanks: 4  
Owner Address: 22116 W SOLEDAD CANYON RD  
SAUGUS, CA 91350

Tank Used for: PRODUCT  
Tank Num: 3  
Tank Capacity: 00001000  
Type of Fuel: DIESEL  
Leak Detection: Stock Inventor, None  
Contact Name: Not reported  
Facility Type: Other

Owner Name: BERMITE DIVISION OF WHITTAKER  
Region: STATE

Container Num: 003  
Year Installed: Not reported  
Tank Construction: Not Reported

Telephone: (805) 259-2241  
Other Type: MFG.

Facility ID: 6423  
Total Tanks: 4  
Owner Address: 22116 W SOLEDAD CANYON RD  
SAUGUS, CA 91350

Tank Used for: PRODUCT  
Tank Num: 4  
Tank Capacity: 00002000  
Type of Fuel: UNLEADED  
Leak Detection: Stock Inventor, None  
Contact Name: Not reported  
Facility Type: Other

Owner Name: BERMITE DIVISION OF WHITTAKER  
Region: STATE

Container Num: 002  
Year Installed: 1975  
Tank Construction: Not Reported

Telephone: (805) 259-2241  
Other Type: MFG.

Map ID  
 Direction  
 Distance  
 Distance (ft.)  
 Elevation Site

MAP FINDINGS

Database(s) EDR ID Number  
 EPA ID Number

**C9** **BERMITE DIVISION**  
**South** 22116 WEST SOLEDAD CANYON ROAD  
 1/2-1 SAUGUS, CA 91350  
 2978 ft.  
 Relative: Site 3 of 8 in cluster C  
 Lower

**CERCLIS** 1000421644  
**RCRIS-SQG** CAD064573108  
**FINDS**  
**LUST**  
**RCRIS-TSD**  
**RAATS**  
**CORRACTS**

**Actual:**  
 1205 ft.

CERCLIS Classification Data:  
 Site Incident Category: Not reported Federal Facility: Not a Federal Facility  
 Non NPL Status: PA Start Needed  
 Ownership Status: Private NPL Status: Not on the NPL  
 Contact: Jere Johnson Contact Tel: (415) 972-3094  
 Contact Title: Not reported  
 CERCLIS Assessment History:  
 Assessment: RCRA FACILITY ASSESSMENT Completed: 09/18/1987  
 CERCLIS Site Status:  
 Not reported

**CORRACTS Data:**

EPA Id:	CAD064573108
Region:	9
Area Name:	ENTIRE FACILITY
Actual Date:	03/08/1993
Corrective Action:	CA225IN - Stabilization Measures Evaluation, This facility is not , amenable to stabilization activity because of, a lack of technical data. An evaluation has been completed, but further data is necessary to determine stabilization measures, feasibility or appropriateness. This status should be changed when data becomes available
2002 NAICS Title:	Not Reported
EPA Id:	CAD064573108
Region:	9
Area Name:	ENTIRE FACILITY
Actual Date:	06/09/1998
Corrective Action:	CA075HI - CA Prioritization, Facility or area was assigned a high corrective action priority
2002 NAICS Title:	Not Reported
EPA Id:	CAD064573108
Region:	9
Area Name:	AREA34
Actual Date:	11/21/1994
Corrective Action:	CA600SR - Stabilization Measures Implemented , Primary measure is source removal and/or treatment
2002 NAICS Title:	Not Reported
EPA Id:	CAD064573108
Region:	9
Area Name:	AREA34
Actual Date:	06/01/1996
Corrective Action:	CA650 - Stabilization Construction Completed
2002 NAICS Title:	Not Reported
EPA Id:	CAD064573108
Region:	9
Area Name:	ENTIRE FACILITY
Actual Date:	08/06/1992
Corrective Action:	CA075ME - CA Prioritization, Facility or area was assigned a medium corrective

Map ID  
Direction  
Distance  
Distance (ft.)  
Elevation Site

MAP FINDINGS

Database(s)  
EDR ID Number  
EPA ID Number

**BERMITE DIVISION (Continued)**

1000421644

2002 NAICS Title: action priority  
Not Reported

[Click this hyperlink](#) while viewing on your computer to access  
3 additional CORRACTS record(s) in the EDR Site Report.

RCRIS Corrective Action Summary:

- Event: CA Prioritization, Facility or area was assigned a high corrective action priority.
- Event Date: 06/09/1998
- Event: Current Human Exposures under Control, Current human exposures are NOT under control.
- Event Date: 06/09/1998
- Event: Igration of Contaminated Groundwater under Control, Unacceptable migration of contaminated groundwater is observed or expected.
- Event Date: 06/09/1998
- Event: Stabilization Construction Completed
- Event Date: 06/01/1996
- Event: RFI Imposition
- Event Date: 11/21/1994
- Event: Stabilization Measures Implemented, Primary measure is source removal and/or treatment (e.g., soil or waste excavation, in-situ soil treatment, off-site treatment).
- Event Date: 11/21/1994
- Event: Stabilization Measures Evaluation, This facility is not amenable to stabilization activity because of a lack of technical data. An evaluation has been completed, but further data is necessary to determine stabilization measures, feasibility or appropriateness. This status should be changed when data becomes available.
- Event Date: 03/08/1993
- Event: CA Prioritization, Facility or area was assigned a medium corrective action priority.
- Event Date: 08/06/1992

RCRIS:

Owner: WHITTAKER BERMITTE CORP  
(213) 475-9411  
EPA ID: CAD064573108  
Contact: Not reported  
Classification: TSDF  
TSDF Activities: Not reported  
Violation Status: Violations exist

- Regulation Violated: Not reported
- Area of Violation: TSD-FINANCIAL RESPONSIBILITY REQUIREMENTS
- Date Violation Determined: 05/01/2003
- Actual Date Achieved Compliance: Not reported
- Regulation Violated: 264.90-94.F
- Area of Violation: TSD-GOUNDWATER MONITORING REQUIREMENTS
- Date Violation Determined: 03/26/2001
- Actual Date Achieved Compliance: Not reported
- Regulation Violated: 264.90-94.F

Map ID  
 Direction  
 Distance  
 Distance (ft.)  
 Elevation Site

MAP FINDINGS

Database(s) EDR ID Number  
 EPA ID Number

**BERMITE DIVISION (Continued)**

1000421644

Area of Violation:	TSD-GOUNDWATER MONITORING REQUIREMENTS
Date Violation Determined:	03/26/2001
Actual Date Achieved Compliance:	Not reported
Regulation Violated:	264.140-150.H
Area of Violation:	TSD-FINANCIAL RESPONSIBILITY REQUIREMENTS
Date Violation Determined:	11/21/1991
Actual Date Achieved Compliance:	11/21/1996
Regulation Violated:	270
Area of Violation:	TSD-OTHER REQUIREMENTS (OVERSIGHT)
Date Violation Determined:	04/26/1991
Actual Date Achieved Compliance:	Not reported
Regulation Violated:	264.90-94.F
Area of Violation:	TSD-GOUNDWATER MONITORING REQUIREMENTS
Date Violation Determined:	06/25/1990
Actual Date Achieved Compliance:	Not reported
Regulation Violated:	270
Area of Violation:	TSD-OTHER REQUIREMENTS (OVERSIGHT)
Date Violation Determined:	04/27/1989
Actual Date Achieved Compliance:	08/25/1989
Regulation Violated:	264.140-150.H
Area of Violation:	TSD-FINANCIAL RESPONSIBILITY REQUIREMENTS
Date Violation Determined:	06/07/1988
Actual Date Achieved Compliance:	05/02/1989
Regulation Violated:	264.90-94.F
Area of Violation:	TSD-GOUNDWATER MONITORING REQUIREMENTS
Date Violation Determined:	06/25/1985
Actual Date Achieved Compliance:	12/31/1989
Regulation Violated:	264.140-150.H
Area of Violation:	TSD-FINANCIAL RESPONSIBILITY REQUIREMENTS
Date Violation Determined:	06/25/1985
Actual Date Achieved Compliance:	07/02/1986
Regulation Violated:	264.110-120.G
Area of Violation:	TSD-CLOSURE/POST-CLOSURE REQUIREMENTS
Date Violation Determined:	06/25/1985
Actual Date Achieved Compliance:	08/16/1986
Regulation Violated:	264.110-120.G
Area of Violation:	TSD-CLOSURE/POST-CLOSURE REQUIREMENTS
Date Violation Determined:	06/25/1985
Actual Date Achieved Compliance:	08/16/1986

There are 12 violation record(s) reported at this site:

<u>Evaluation</u>	<u>Area of Violation</u>	<u>Date of Compliance</u>
-------------------	--------------------------	---------------------------

NY MANIFEST

[Click this hyperlink](#) while viewing on your computer to access additional NY MANIFEST detail in the EDR Site Report.

CT MANIFEST

[Click this hyperlink](#) while viewing on your computer to access additional CT MANIFEST detail in the EDR Site Report.



Map ID  
Direction  
Distance  
Distance (ft.)  
Elevation Site

MAP FINDINGS

Database(s) EDR ID Number  
EPA ID Number

BERMITE DIVISION (Continued)

1000421644

FINDS:

Other Pertinent Environmental Activity Identified at Site:  
Comprehensive Environmental Response, Compensation and Liability Information System (CERCLIS)  
Resource Conservation and Recovery Act Information system (RCRAINFO)

State LUST:

Cross Street: SIERRA HWY  
Qty Leaked: 0  
Case Number: R-00975  
Reg Board: 4  
Chemical: Diesel  
Lead Agency: Local Agency  
Local Agency: 19000  
Case Type: Soil only  
Status: Leak being confirmed  
Review Date: 1/2/86 0:00  
Workplan: Not reported  
Pollution Char: Not reported  
Remed Action: Not reported  
Monitoring: Not reported  
Close Date: Not reported  
Release Date: 01/02/1986  
Cleanup Fund Id: Not reported  
Discover Date: 01/02/1986  
Enforcement Dt: Not reported  
Enf Type: Not reported  
Enter Date: 12/31/86 0:00  
Funding: Not reported  
Staff Initials: Not reported  
How Discovered: Tank Closure  
How Stopped: Not reported  
Interim: Not reported  
Leak Cause: Corrosion  
Leak Source: Tank  
MTBE Date: Not reported  
Max MTBE GW: Not reported  
MTBE Tested: Not Required to be Tested.  
Priority: Not reported  
Local Case #: 0  
Beneficial: Not reported  
Staff: UNK  
GW Qualifier: Not reported  
Max MTBE Soil: Not reported  
Soil Qualifier: Not reported  
Hydr Basin #: SANTA CLARA RIVER VA  
Operator: PEARSON, JOHN  
Oversight Prgm: LUST  
Review Date: 8/25/87 0:00  
Stop Date: 01/02/1986  
Work Suspended: Not reported  
Responsible Party: BERMITE, DIVISION OF WHITTAKER  
RP Address: 22116 SOLEDAD CANYON, SAUGUS, CA 91350  
Global Id: T0603704547  
Org Name: Not reported  
Contact Person: Not reported  
MTBE Conc: Not reported  
Mtbe Fuel: Not reported

Confirm Leak: 1/2/86 0:00  
Prelim Assess: Not reported  
Remed Plan: Not reported

Map ID  
 Direction  
 Distance  
 Distance (ft.)  
 Elevation Site

MAP FINDINGS

Database(s) EDR ID Number  
 EPA ID Number

**BERMITE DIVISION (Continued)**

1000421644

Water System Name: Not reported  
 Well Name: Not reported  
 Distance To Lust: 0  
 Waste Discharge Global ID: Not reported  
 Waste Disch Assigned Name: Not reported

LUST Region 4:

Report Date: 01/02/1986  
 Lead Agency: Local Agency  
 Local Agency: 19000  
 Substance: Diesel  
 Case Type: Soil  
 Status: Leak being confirmed  
 Region: 4  
 Staff: UNK  
 Date Case Last Changed on Database: 8/25/87  
 Date Leak Record Entered: 12/31/86  
 Historical Max MTBE Date: Not reported  
 GW Qualifier: Not reported  
 Soil Qualifier: Not reported  
 Hist Max MTBE Conc in Groundwater: Not reported  
 Hist Max MTBE Conc in Soil : Not reported  
 County: Los Angeles  
 Organization : Not reported  
 Regional Board: 4  
 Owner Contact: Not reported  
 Responsible Party: BERMITE, DIVISION OF WHITTAKER  
 RP Address: 22116 SOLEDAD CANYON, SAUGUS, CA 91350  
 Significant Interim Remedial Action Taken: Not reported  
 Program : LUST  
 Lat / Long : 34 / -119  
 Local Agency Staff: Not reported  
 Summary : OLD CASE #00170  
 Hydrologic Basin # : SANTA CLARA RIVER VA  
 Beneficial Use : Not reported  
 Priority : Not reported  
 Cleanup Fund Id : Not reported  
 Suspended : Not reported  
 Local Case No : Not reported  
 Substance Quantity : 0  
 Abatement Method Used at the Site: Not reported  
 Operator : PEARSON, JOHN  
 Water System : Not reported  
 Well Name : Not reported  
 Approx. Dist To Production Well (ft) : 480.2548571  
 Assigned Name : Not reported  
 Source of Cleanup Funding: Not reported  
 Date the Leak was Discovered: 01/02/1986  
 How the Leak was Discovered: Tank Closure  
 How the Leak was Stopped: Not reported  
 Cause of Leak: Corrosion  
 Leak Source: Tank  
 Date The Leak was Stopped: 1/2/86  
 Date Confirmation Leak Began: 1/2/86  
 Preliminary Site Assessment Workplan Submitted: Not reported  
 Preliminary Site Assessment Began: Not reported  
 Pollution Characterization Began: Not reported  
 Remediation Plan Submitted: Not reported

Map ID  
 Direction  
 Distance  
 Distance (ft.)  
 Elevation

MAP FINDINGS

Database(s) EDR ID Number  
 EPA ID Number

**BERMITE DIVISION (Continued)**

1000421644

Remedial Action Underway: Not reported  
 Post Remedial Action Monitoring Began: Not reported  
 Date the Case was Closed: Not reported  
 Enforcement Action Date: Not reported  
 Date Leak First Reported: 01/02/1986  
 Enforcement Type: Not reported  
 Global ID : T0603704547  
 Cross Street: SIERRA HWY

**C10 WHITTAKER/BERMITE FACILITY**  
 South 22116 SOLEDAD CANYON RD  
 1/2-1 SAUGUS, CA 91350  
 2978 ft.



Cal-Sites S105689608  
 AWP N/A

**Site 4 of 8 in cluster C**

Relative:  
 Lower

Actual:  
 1205 ft.

**CAL-SITES:**  
 Facility ID: 19281087  
 Status: AWP - ANNUAL WORKPLAN (AWP) - ACTIVE SITE  
 Status Date: 04/14/1995  
 Lead: DTSC  
 Region: 3 - GLENDALE  
 Branch: SA - SO CAL - GLENDALE  
 File Name: Not reported  
 Status Name: ANNUAL WORKPLAN - ACTIVE SITE  
 Lead Agency: DEPT OF TOXIC SUBSTANCES CONTROL Not reported  
 NPL: Not Listed  
 SIC: 28 MANU - CHEMICALS & ALLIED PRODUCTS  
 Facility Type: RP  
 Type Name: RESPONSIBLE PARTY  
 Staff Member Responsible for Site: KBAEZ  
 Supervisor Responsible for Site: Not reported  
 Region Water Control Board: LA - LOS ANGELES  
 Access: Not reported  
 Cortese: Not reported  
 Hazardous Ranking Score: Not reported  
 Date Site Hazard Ranked: Not reported  
 Groundwater Contamination: Not reported  
 No. of Contamination Sources: 0.00000  
 Lat/Long: 0.00000' 0.00000' 0.00000" / 0.00000' 0.00000' 0.00000"  
 Lat/long Method: Not reported  
 State Assembly District Code: 38  
 State Senate District: 19

Click this hyperlink while viewing on your computer to access additional CAL-SITES detail in the EDR Site Report.

AWP Facility ID: 19281087  
 Facility Type: responsible party  
 Site Access Controlled : Not reported  
 Region : GLENDALE  
 SMBR Branch Unit: SO CAL - GLENDALE  
 SMBR Branch Code : SA  
 Site Name. : Not reported  
 Current Status Date : 19/95/0414  
 Current Status : ANNUAL WORKPLAN - ACTIVE SITE  
 Lead Agency Code : DTSC  
 Lead Agency : DEPT OF TOXIC SUBSTANCES CONTROL  
 Awp Site Type: RESPONSIBLE PARTY  
 NPL : No

Map ID  
 Direction  
 Distance  
 Distance (ft.)  
 Elevation Site

MAP FINDINGS

Database(s) EDR ID Number  
 EPA ID Number

**WHITTAKER/BERMITE FACILITY (Continued)**

**S105689608**

Tier Of AWP Site : Not reported  
 Source Of Funding : Not reported  
 Responsible Staff Member : KBAEZ  
 Supervisor Responsible : Not reported  
 Facility SIC : MANU - CHEMICALS & ALLIED PRODUCTS  
 SIC Code : 28  
 RWQCB Associated With Site : LOS ANGELES  
 RWQCB Code : LA  
 Site Listed HWS List : Not reported  
 Hazard Ranking Score : Not reported  
 Date Site Hazard Ranked : Not reported  
 Groundwater Contamination : Not reported  
 # Of Contamination Sources : 0.00000  
 Lat/long Method : Not reported  
 Description Of Entity : Not reported  
 State Assembly Distt Code : 38  
 State Senate District : 19  
 Lat/long : 0.00000° 0.00000° 0.00000° / 0.00000° 0.00000° 0.00000°

**C11 SCLLC PORTA BELLA DEV. PROJECT**  
**South 22116 W SOLEDAD CANYON RD**  
**1/2-1 SANTA CLARITA, CA 91350**  
**2978 ft.**

**CA WDS S105689273**  
**N/A**

**Site 5 of 8 in cluster C**

**Relative:**  
**Lower**  
  
**Actual:**  
**1205 ft.**

**WDS:**  
 Facility ID: Santa Clara River 196800044  
 Facility Contact: Chuang Yueh  
 SIC Code: 919  
 Agency Name: CH2M HILL  
 Agency Address: 3 Hutton Centre Dr. St. 200  
 Santa Ana 92707  
 Agency Contact: Nancy Eldin  
 Design Flow: 0.065 Million Gal/Day  
 Facility Type: Other - Does not fall into the category of Municipal/Domestic, Industrial, Agricultural or Solid Waste (Class I, II or III)  
 Facility Status: Active - Any facility with a continuous or seasonal discharge that is under Waste Discharge Requirements.  
 Agency Type: Private  
 Waste Type: Contaminated Ground Water - Designated/Influent or Solid Wastes that pose a significant threat to water quality because of their high concentrations (E.G., BOD, Hardness, TRF, Chloride). 'Manageable' hazardous wastes (E.G., inorganic salts and heavy metals) are included in this category.  
 Threat to Water: Moderate Threat to Water Quality. A violation could have a major adverse impact on receiving biota, can cause aesthetic impairment to a significant human population, or render unusable a potential domestic or municipal water supply. Awsthetic impairment would include nuisance from a waste treatment facility.  
 Complexity: Category B - Any facility having a physical, chemical, or biological waste treatment system (except for septic systems with subsurface disposal), or any Class II or III disposal site, or facilities without treatment systems that are complex, such as marinas with petroleum products, solid wastes, and sewage pump out facilities.  
 Reclamation: No reclamation requirements associated with this facility.  
 POTW: The POTW Does not have an approved pretreatment program. Some POTWs may have local pretreatment programs that have not been approved by the regional board and/or EPA.  
 NPDES Number: CAG914001 The 1st 2 characters designate the state. The remaining 7 are assigned by the Regional Board  
 Subregion: 4

MAP FINDINGS

Map ID	Direction	Distance	Distance (ft.)	Elevation	Site	Database(s)	EDR ID Number	EPA ID Number
C12	South	1/2-1	2993 ft.		WHITTAKER BERMITE/RAIL ST 22116 SOLEDAD CNYN SAUGUS, CA 91350	Cortese	S105026559	N/A
					Site 6 of 8 in cluster C			
	Relative: Lower				CORTESE: Region: CORTESE Fac Address 2: Not reported			
	Actual:		1206 ft.					
C13	South	1/2-1	2993 ft.		BERMITE, DIVISION OF WHIT 22116 SOLEDAD CNYN SAUGUS, CA 91350	Cortese	S105026557	N/A
					Site 7 of 8 in cluster C			
	Relative: Lower				CORTESE: Region: CORTESE Fac Address 2: Not reported			
	Actual:		1206 ft.					
C14	South	1/2-1	2993 ft.		WHITTAKER/BERMITE FACILIT 22116 SOLEDAD CNYN SAUGUS, CA 91350	Cortese	S105026558	N/A
					Site 8 of 8 in cluster C			
	Relative: Lower				CORTESE: Region: CORTESE Fac Address 2: Not reported			
	Actual:		1206 ft.					
D15	West	1/2-1	3114 ft.		AMERICAN MOTOR CYCLE 22820 SOLEDAD CANYON RD SANTA CLARITA, CA	LOS ANGELES CO. HMS	S103945138	N/A
					Site 1 of 3 in cluster D			
	Relative: Lower				HMS: Facility Id: 020323-028918 Area: 7A Facility Type: Not reported Permit Number: 174 Facility Status: OPEN Region: Los Angeles County	Permit Status: Not reported		
	Actual:		1176 ft.					
D16	West	1/2-1	3174 ft.		PIZZA HUT RESTAURANT #758132 22830 W SOLEDAD CANYON RD SANTA CLARITA, CA	LOS ANGELES CO. HMS	S103317719	N/A
					Site 2 of 3 in cluster D			
	Relative: Lower				HMS: Facility Id: 008919-116652 Area: 7A Facility Type: I01 Permit Number: 174 Facility Status: Closed Region: Los Angeles County	Permit Status: Closed		
	Actual:		1174 ft.					

Map ID  
Direction  
Distance  
Distance (ft.)  
Elevation Site

MAP FINDINGS

Database(s) EDR ID Number  
EPA ID Number

D17 FIRST CARE WALK IN MEDICAL GR  
West 22840 SOLEDAD CANYON RD  
1/2-1 SANTA CLARITA, CA 91350  
3231 ft.

HAZNET S103964431  
N/A

Site 3 of 3 in cluster D

Relative:  
Lower

HAZNET:

Actual:  
1176 ft.

Gepaid: CAL000080691  
TSD EPA ID: CAD981402522  
Gen County: Los Angeles  
Tsd County: Kern  
Tons: .5294  
Waste Category: Photochemicals/photoprocessing waste  
Disposal Method: Recycler  
Contact: RALPH FARINELLA/LARRY BARNHART  
Telephone: (000) 000-0000  
Mailing Address: 22840 SOLEDAD CANYON RD  
SANTA CLARITA, CA 91350  
County: Los Angeles  
Gepaid: CAL000080691  
TSD EPA ID: CAD982041980  
Gen County: Los Angeles  
Tsd County: Fresno  
Tons: .0200  
Waste Category: Metal sludge - Alkaline solution (pH <UN-> 12.5) with metals (antimony, arsenic, barium, beryllium, cadmium, chromium, cobalt, copper, lead, mercury, molybdenum, nickel, selenium, silver, thallium, vanadium, and zinc)  
Disposal Method: Treatment, Incineration  
Contact: RALPH FARINELLA/LARRY BARNHART  
Telephone: (000) 000-0000  
Mailing Address: 22840 SOLEDAD CANYON RD  
SANTA CLARITA, CA 91350  
County: Los Angeles  
Gepaid: CAL000080691  
TSD EPA ID: CAD982041980  
Gen County: Los Angeles  
Tsd County: Fresno  
Tons: .0000  
Waste Category:  
Disposal Method: Treatment, Incineration  
Contact: RALPH FARINELLA/LARRY BARNHART  
Telephone: (000) 000-0000  
Mailing Address: 22840 SOLEDAD CANYON RD  
SANTA CLARITA, CA 91350  
County: Los Angeles  
Gepaid: CAL000080691  
TSD EPA ID: CAD981402522  
Gen County: Los Angeles  
Tsd County: Kern  
Tons: .3710  
Waste Category: Photochemicals/photoprocessing waste  
Disposal Method: Recycler  
Contact: RALPH FARINELLA/LARRY BARNHART  
Telephone: (000) 000-0000  
Mailing Address: 22840 SOLEDAD CANYON RD  
SANTA CLARITA, CA 91350  
County: Los Angeles



Map ID  
 Direction  
 Distance  
 Distance (ft.)  
 Elevation Site

MAP FINDINGS

Database(s) EDR ID Number  
 EPA ID Number

**FIRST CARE WALK IN MEDICAL GR (Continued)**

**S103964431**

Gepaid: CAL000080691  
 TSD EPA ID: CAD981402522  
 Gen County: Los Angeles  
 Tsd County: Kern  
 Tons: .1000  
 Waste Category: Photochemicals/photoprocessing waste  
 Disposal Method: Recycler  
 Contact: RALPH FARINELLA/LARRY BARNHART  
 Telephone: (000) 000-0000  
 Mailing Address: 22840 SOLEDAD CANYON RD  
 SANTA CLARITA, CA 91350  
 County: Los Angeles

E18  
 WNW  
 1/2-1  
 3290 ft.

22211 W. NEWHALL RANCH RD  
 22211 W. NEWHALL RANCH RD  
 SAUGUS, CA 91350

ERNS 92284936  
 N/A

Site 1 of 5 in cluster E

Relative:  
 Lower

[Click this hyperlink](#) while viewing on your computer to access additional ERNS detail in the EDR Site Report.

Actual:  
 1171 ft.

E19  
 WNW  
 1/2-1  
 3292 ft.

SAUGUS UNION SD  
 22211 W NEWHALL RANCH RD  
 SAUGUS, CA 91350

FINDS 1004442941  
 110011661013

Site 2 of 5 in cluster E

Relative:  
 Lower

FINDS:  
 Other Pertinent Environmental Activity Identified at Site:  
 National Compliance Database (NCDB)

Actual:  
 1171 ft.

E20  
 WNW  
 1/2-1  
 3292 ft.

SAUGUS  
 22211 W NEWHALL RANCH RD  
 SAUGUS, CA 91350

HAZNET 1001614077  
 N/A

Site 3 of 5 in cluster E

Relative:  
 Lower

HAZNET:  
 Gepaid: CAD981429087  
 TSD EPA ID: AZD983478322  
 Gen County: Los Angeles  
 Tsd County: 99  
 Tons: 8.2154  
 Waste Category: Polychlorinated biphenyls and material containing PCB's  
 Disposal Method: Not reported  
 Contact: Not reported  
 Telephone: (000) 000-0000  
 Mailing Address: 24930 AVENUE STANFORD  
 VALENCIA, CA 91355  
 County: Los Angeles

Actual:  
 1171 ft.

Map ID  
Direction  
Distance  
Distance (ft.)  
Elevation Site

MAP FINDINGS

Database(s) EDR ID Number  
EPA ID Number

SAUGUS (Continued)

1001614077

Gepaid: CAD981429087  
TSD EPA ID: AZC950823111  
Gen County: Los Angeles  
Tsd County: 99  
Tons: 1.6856  
Waste Category: Asbestos-containing waste  
Disposal Method: Not reported  
Contact: Not reported  
Telephone: (000) 000-0000  
Mailing Address: 24930 AVENUE STANFORD  
VALENCIA, CA 91355  
County Los Angeles

Gepaid: CAD981429087  
TSD EPA ID: CAT080022148  
Gen County: Los Angeles  
Tsd County: San Bernardino  
Tons: 1.5220  
Waste Category: Off-specification, aged, or surplus organics  
Disposal Method: Transfer Station  
Contact: Not reported  
Telephone: (000) 000-0000  
Mailing Address: 24930 AVENUE STANFORD  
VALENCIA, CA 91355  
County Los Angeles

Gepaid: CAD981429087  
TSD EPA ID: CAT080022148  
Gen County: Los Angeles  
Tsd County: San Bernardino  
Tons: .0550  
Waste Category: Pesticides and other waste associated with pesticide production  
Disposal Method: Transfer Station  
Contact: Not reported  
Telephone: (000) 000-0000  
Mailing Address: 24930 AVENUE STANFORD  
VALENCIA, CA 91355  
County Los Angeles

Gepaid: CAD981429087  
TSD EPA ID: CAT080013352  
Gen County: Los Angeles  
Tsd County: Los Angeles  
Tons: .6255  
Waste Category: Waste oil and mixed oil  
Disposal Method: Recycler  
Contact: Not reported  
Telephone: (000) 000-0000  
Mailing Address: 24930 AVENUE STANFORD  
VALENCIA, CA 91355  
County Los Angeles

[Click this hyperlink](#) while viewing on your computer to access 15 additional CA HAZNET record(s) in the EDR Site Report.

MAP FINDINGS

Map ID			
Direction			
Distance			
Distance (ft.)			
Elevation	Site	Database(s)	EDR ID Number EPA ID Number

<b>E21</b> <b>WNW</b> <b>1/2-1</b> <b>3292 ft.</b>	<b>SAUGUS SCH DIST</b> <b>22211 NEWHALL RANCH RD</b> <b>SAUGUS, CA 91350</b>	<b>HAZNET</b>	<b>S103986849</b> <b>N/A</b>
---	--	---------------	---------------------------------

**Relative:** Site 4 of 5 in cluster E  
**Lower** HAZNET:

**Actual:** 1171 ft.

Gepaid: CAC001036560  
TSD EPA ID: CAD067786749  
Gen County: Los Angeles  
Tsd County: Los Angeles  
Tons: 57.3104  
Waste Category: Asbestos-containing waste  
Disposal Method: Disposal, Land Fill  
Contact: THE NEWHALL LAND  
Telephone: (000) 000-0000  
Mailing Address: 23823 VALENCIA BLVD  
VALENCIA, CA 91355  
County: Los Angeles

Gepaid: CAL000206728  
TSD EPA ID: CAD982444481  
Gen County: Los Angeles  
Tsd County: San Bernardino  
Tons: 1.2000  
Waste Category: Other inorganic solid waste  
Disposal Method: Transfer Station  
Contact: BILL STAATS  
Telephone: (000) 000-0000  
Mailing Address: 22211 NEWHALL RANCH RD  
SAUGUS, CA 91350  
County: Los Angeles

<b>E22</b> <b>WNW</b> <b>1/2-1</b> <b>3292 ft.</b>	<b>SAUGUS UNION SCHOOL DISTRICT</b> <b>22211 NEWHALL RANCH RD</b> <b>SANTA CLARITA, CA</b>	<b>LOS ANGELES CO. HMS</b>	<b>S102064119</b> <b>N/A</b>
---	--	----------------------------	---------------------------------

**Relative:** Site 5 of 5 in cluster E  
**Lower** HMS:

**Actual:** 1171 ft.

Facility Id: 012851-013065  
Area: 7A  
Facility Type: T1  
Permit Number: 174  
Facility Status: Removed  
Region: Los Angeles County

Permit Status: Removed

<b>F23</b> <b>West</b> <b>1/2-1</b> <b>3541 ft.</b>	<b>SPORTS BAR &amp; GRILL</b> <b>22903 W SOLEDAD CANYON RD</b> <b>SANTA CLARITA, CA</b>	<b>LOS ANGELES CO. HMS</b>	<b>S102064159</b> <b>N/A</b>
--	---	----------------------------	---------------------------------

**Relative:** Site 1 of 6 in cluster F  
**Lower** HMS:

**Actual:** 1168 ft.

Facility Id: 006675-020528  
Area: 7A  
Facility Type: Not reported  
Permit Number: 174  
Facility Status: OPEN  
Region: Los Angeles County

Permit Status: Not reported

Map ID  
 Direction  
 Distance  
 Distance (ft.)  
 Elevation

MAP FINDINGS

Site

Database(s)

EDR ID Number  
 EPA ID Number

**F24**      **POPPIS**      **LOS ANGELES CO. HMS**      **U003062543**  
**West**      **22903 W SOLEDAD CANYON RD**      **N/A**  
**1/2-1**      **SANTA CLARITA, CA**  
**3541 ft.**

Site 2 of 6 in cluster F

Relative:  
 Lower

HMS:

Facility Id: 006675-106899  
 Area: 7A  
 Facility Type: Not reported  
 Permit Number: 174      Permit Status: Not reported  
 Facility Status: OPEN  
 Region: Los Angeles County:

Actual:  
 1168 ft.

**F25**      **PEARSON AND CO**      **LOS ANGELES CO. HMS**      **S105193895**  
**West**      **22911 W SOLEDAD CANYON RD**      **N/A**  
**1/2-1**      **SANTA CLARITA, CA**  
**3590 ft.**

Site 3 of 6 in cluster F

Relative:  
 Lower

HMS:

Facility Id: 007913-036549  
 Area: 7A  
 Facility Type: Not reported  
 Permit Number: 174      Permit Status: Not reported  
 Facility Status: OPEN  
 Region: Los Angeles County:

Actual:  
 1168 ft.

**F26**      **KATI THAI**      **LOS ANGELES CO. HMS**      **S104538368**  
**West**      **22911 W SOLEDAD CANYON RD**      **N/A**  
**1/2-1**      **SANTA CLARITA, CA**  
**3590 ft.**

Site 4 of 6 in cluster F

Relative:  
 Lower

HMS:

Facility Id: 007913-040498  
 Area: 7A  
 Facility Type: Not reported  
 Permit Number: 174      Permit Status: Not reported  
 Facility Status: OPEN  
 Region: Los Angeles County:

Actual:  
 1168 ft.

Facility Id: 007913-025306  
 Area: 7A  
 Facility Type: I01  
 Permit Number: 174      Permit Status: Suspended  
 Facility Status: Permit  
 Region: Los Angeles County:

Facility Id: 007913-022127  
 Area: 7A  
 Facility Type: I01  
 Permit Number: 174      Permit Status: Closed  
 Facility Status: Closed  
 Region: Los Angeles County:

MAP FINDINGS

Map ID			
Direction			
Distance			
Distance (ft.)			EDR ID Number
Elevation	Site	Database(s)	EPA ID Number

**F27**      **MADARIN EXPRESS**      **LOS ANGELES CO. HMS**      **U002281550**  
**West**      **22911 W SOLEDAD CANYON RD**  
**1/2-1**      **SANTA CLARITA, CA**  
**3590 ft.**

Site 5 of 6 in cluster F

Relative:  
Lower

HMS:

Facility Id: 007913-108382  
 Area: 7A  
 Facility Type: 102  
 Permit Number: 174  
 Facility Status: Closed  
 Region: Los Angeles County:

Permit Status: Closed

Actual:  
1168 ft.

Facility Id: 007913-008382  
 Area: 7A  
 Facility Type: Not reported  
 Permit Number: 174  
 Facility Status: OPEN  
 Region: Los Angeles County:

Permit Status: Not reported

**F28**      **NUMERO UNO #52**      **LOS ANGELES CO. HMS**      **U003063511**  
**West**      **22917 W SOLEDAD CANYON RD**  
**1/2-1**      **SANTA CLARITA, CA**  
**3622 ft.**

Site 6 of 6 in cluster F

Relative:  
Lower

HMS:

Facility Id: 007762-108203  
 Area: 7A  
 Facility Type: 102  
 Permit Number: 174  
 Facility Status: Closed  
 Region: Los Angeles County:

Permit Status: Closed

Actual:  
1168 ft.

**G29**      **DISTRICT OFFICE**      **HIST UST**      **U001567692**  
**WNW**      **26590 BOUQUET CANYON RD**  
**1/2-1**      **SAUGUS, CA 91350**  
**3853 ft.**

Site 1 of 3 in cluster G

Relative:  
Lower

UST HIST:

Facility ID: 29386  
 Total Tanks: 3  
 Owner Address: 26590 BOUQUET CANYON ROAD  
 SAUGUS, CA 91350

Owner Name: SAUGUS UNION SCHOOL DISTRICT  
 Region: STATE

Actual:  
1175 ft.

Tank Used for: PRODUCT

Tank Num: 1

Tank Capacity: 00002000

Type of Fuel: REGULAR

Leak Detection: None

Contact Name: DR. JAMES M. FOSTER

Facility Type: Other

Container Num: 2  
 Year Installed: 1974  
 Tank Construction: Not Reported

Telephone: (805) 259-1886  
 Other Type: OFFICE

Facility ID: 29386

Total Tanks: 3

Owner Address: 26590 BOUQUET CANYON ROAD  
 SAUGUS, CA 91350

Tank Used for: PRODUCT

Tank Num: 2

Owner Name: SAUGUS UNION SCHOOL DISTRICT  
 Region: STATE

Container Num: 1

Map ID  
 Direction  
 Distance  
 Distance (ft.)  
 Elevation Site

MAP FINDINGS

Database(s) EDR ID Number  
 EPA ID Number

**DISTRICT OFFICE (Continued)**

**U001567692**

Tank Capacity:	00002000	Year Installed:	1974
Type of Fuel:	DIESEL	Tank Construction:	Not Reported
Leak Detection:	None	Telephone:	(805) 259-1886
Contact Name:	DR. JAMES M. FOSTER	Other Type:	OFFICE
Facility Type:	Other		
Facility ID:	29386	Owner Name:	SAUGUS UNION SCHOOL DISTRICT
Total Tanks:	3	Region:	STATE
Owner Address:	26590 BOUQUET CANYON ROAD SAUGUS, CA 91350		
Tank Used for:	PRODUCT	Container Num:	3
Tank Num:	3	Year Installed:	Not reported
Tank Capacity:	00000500	Tank Construction:	Not Reported
Type of Fuel:	Not reported		
Leak Detection:	None	Telephone:	(805) 259-1886
Contact Name:	DR. JAMES M. FOSTER	Other Type:	OFFICE
Facility Type:	Other		

**G30** **CAMP BOUQUET CANYON** **LOS ANGELES CO. HMS** **U003060795**  
**WNW** **26590 N BOUQUET CANYON RD**  
**1/2-1** **SANTA CLARITA, CA** **N/A**  
**3853 ft.**

**Site 2 of 3 in cluster G**

**Relative:**  
**Lower**

**HMS:**

Facility Id:	004644-I04822		
Area:	7A		
Facility Type:	Not reported		
Permit Number:	174	Permit Status:	Not reported
Facility Status:	OPEN		
Region:	Los Angeles County:		

**G31** **SWENSENS BOUQUET CENTER** **LOS ANGELES CO. HMS** **U003063560**  
**WNW** **26586 N BOUQUET CANYON RD**  
**1/2-1** **SANTA CLARITA, CA** **N/A**  
**3862 ft.**

**Site 3 of 3 in cluster G**

**Relative:**  
**Lower**

**HMS:**

Facility Id:	007820-I08278		
Area:	7A		
Facility Type:	I02		
Permit Number:	174	Permit Status:	Closed
Facility Status:	Closed		
Region:	Los Angeles County:		

**32** **PRESIDENTE RESTAURANT** **LOS ANGELES CO. HMS** **S102229787**  
**WNW** **26625 N BOUQUET CANYON RD**  
**1/2-1** **SANTA CLARITA, CA** **N/A**  
**3869 ft.**

**Relative:**  
**Lower**

**HMS:**

Facility Id:	017343-023505		
Area:	7A		
Facility Type:	I01		
Permit Number:	174	Permit Status:	Permit
Facility Status:	Permit		
Region:	Los Angeles County:		

Map ID  
Direction  
Distance  
Distance (ft.)  
Elevation Site

MAP FINDINGS

Database(s) EDR ID Number  
EPA ID Number

H33 SAV ON 9722  
WNW 26550 BOUQUET CANYON RD  
1/2-1 SAUGUS, CA 91350  
3948 ft.

HAZNET S105092268  
N/A

Site 1 of 7 in cluster H

Relative:  
Lower

HAZNET:

Actual:  
1172 ft.

Gepaid: CAL000208013  
TSD EPA ID: Not reported  
Gen County: Los Angeles  
Tsd County: Los Angeles  
Tons: 0.01  
Waste Category: Alkaline solution without metals (pH > 12.5)  
Disposal Method: Not reported  
Contact: LAURA KIDWAI, ENV PROJECTS SPE  
Telephone: (208) 395-5245  
Mailing Address: PO BOX 20 DEPT 74100  
BOISE, ID 83726  
County Not reported  
Gepaid: CAL000208013  
TSD EPA ID: Not reported  
Gen County: Los Angeles  
Tsd County: Los Angeles  
Tons: 0.02  
Waste Category: Alkaline solution without metals (pH > 12.5)  
Disposal Method: Transfer Station  
Contact: LAURA KIDWAI, ENV PROJECTS SPE  
Telephone: (208) 395-5245  
Mailing Address: PO BOX 20 DEPT 74100  
BOISE, ID 83726  
County Not reported  
Gepaid: CAL000208013  
TSD EPA ID: Not reported  
Gen County: Los Angeles  
Tsd County: Los Angeles  
Tons: 0.14  
Waste Category: Alkaline solution without metals (pH > 12.5)  
Disposal Method: Treatment, Tank  
Contact: LAURA KIDWAI, ENV PROJECTS SPE  
Telephone: (208) 395-5245  
Mailing Address: PO BOX 20 DEPT 74100  
BOISE, ID 83726  
County Not reported  
Gepaid: CAL000208013  
TSD EPA ID: Not reported  
Gen County: Los Angeles  
Tsd County: Los Angeles  
Tons: 0.04  
Waste Category: Alkaline solution without metals (pH > 12.5)  
Disposal Method: Not reported  
Contact: LAURA KIDWAI, ENV PROJECTS SPE  
Telephone: (208) 395-5245  
Mailing Address: PO BOX 20 DEPT 74100  
BOISE, ID 83726  
County Not reported



Map ID  
 Direction  
 Distance  
 Distance (ft.)  
 Elevation

MAP FINDINGS

**SAV ON 9722 (Continued)**

EDR ID Number  
 EPA ID Number

Database(s)

Gepaid: CAL000208013  
 TSD EPA ID: Not reported  
 Gen County: Los Angeles  
 Tsd County: Los Angeles  
 Tons: 0.3  
 Waste Category: Alkaline solution without metals (pH > 12.5)  
 Disposal Method: Treatment, Tank  
 Contact: LAURA KIDWAI, ENV PROJECTS SPE  
 Telephone: (208) 395-5245  
 Mailing Address: PO BOX 20 DEPT 74100  
 BOISE, ID 83726  
 County: Not reported

S105092268

[Click this hyperlink](#) while viewing on your computer to access  
 2 additional CA HAZNET record(s) in the EDR Site Report.

H34  
 WNW  
 1/2-1  
 3948 ft.

**HUGHES MARKETS INC**  
 26550 N BOUQUET CANYON RD  
 SANTA CLARITA, CA

LOS ANGELES CO. HMS

S104536197  
 N/A

Site 2 of 7 in cluster H

Relative:  
 Lower

HMS:

Facility Id: 007676-108100

Area: 7A

Facility Type: I01

Permit Number: 174

Permit Status: Closed

Facility Status: Closed

Region: Los Angeles County:

Actual:  
 1172 ft.

H35  
 WNW  
 1/2-1  
 3948 ft.

**CLARKS DRUGS 21**  
 26550 BOUQUET CANYON RD  
 SAUGUS, CA 91350

RCRIS-SQG  
 FINDS  
 HAZNET

1000818980  
 CAD983649211

Site 3 of 7 in cluster H

Relative:  
 Lower

RCRIS:

Owner: CLARKS DRUGS  
 (310) 306-4435

EPA ID: CAD983649211

Contact: DAVID CLYMER  
 (310) 494-9474

Classification: Small Quantity Generator

TSD Activities: Not reported

Violation Status: No violations found

Actual:  
 1172 ft.

**FINDS:**

Other Pertinent Environmental Activity Identified at Site:  
 Resource Conservation and Recovery Act information system (RCRAINFO)

Map ID  
Direction  
Distance  
Distance (ft.)  
Elevation Site

MAP FINDINGS

Database(s) EDR ID Number  
EPA ID Number

CLARKS DRUGS 21 (Continued)

1000818980

HAZNET:

Gepaid: CAD983649211  
TSD EPA ID: CAD981402522  
Gen County: Los Angeles  
Tsd County: Kern  
Tons: 2.4311  
Waste Category: Photochemicals/photoprocessing waste  
Disposal Method: Recycler  
Contact: CLARKS DRUGS  
Telephone: (310) 306-4435  
Mailing Address: 26550 BOUQUET CANYON RD  
SANTA CLARITA, CA 91350 - 2353

County Los Angeles

Gepaid: CAD983649211  
TSD EPA ID: CAD981402522  
Gen County: Los Angeles  
Tsd County: Kern  
Tons: .0475  
Waste Category: Metal sludge - Alkaline solution (pH <UN-> 12.5) with metals (antimony, arsenic, barium, beryllium, cadmium, chromium, cobalt, copper, lead, mercury, molybdenum, nickel, selenium, silver, thallium, vanadium, and zinc)

Disposal Method: Recycler  
Contact: CLARKS DRUGS  
Telephone: (310) 306-4435  
Mailing Address: 26550 BOUQUET CANYON RD  
SANTA CLARITA, CA 91350 - 2353

County Los Angeles

Gepaid: CAL000097355  
TSD EPA ID: KSD981506025  
Gen County: Los Angeles  
Tsd County: 99  
Tons: .0500  
Waste Category: Alkaline solution without metals (pH > 12.5)  
Disposal Method: Not reported  
Contact: AMERICAN STORES PROPERTIES INC  
Telephone: (801) 961-5779  
Mailing Address: PO BOX 26948  
SALT LAKE CITY, UT 84126 - 0948

County Los Angeles

Gepaid: CAL000097355  
TSD EPA ID: COD991300484  
Gen County: Los Angeles  
Tsd County: 99  
Tons: .0400  
Waste Category: Photochemicals/photoprocessing waste  
Disposal Method: Transfer Station  
Contact: AMERICAN STORES PROPERTIES INC  
Telephone: (801) 961-5779  
Mailing Address: PO BOX 26948  
SALT LAKE CITY, UT 84126 - 0948  
County Los Angeles

Map ID  
 Direction  
 Distance  
 Distance (ft.)  
 Elevation

MAP FINDINGS

Database(s)      EDR ID Number  
 EPA ID Number

**CLARKS DRUGS 21 (Continued)**

1000818980

Gepaid: CAL000097355  
 TSD EPA ID: COD991300484  
 Gen County: Los Angeles  
 Tsd County: 99  
 Tons: .0500  
 Waste Category: Alkaline solution without metals (pH > 12.5)  
 Disposal Method: Not reported  
 Contact: AMERICAN STORES PROPERTIES INC  
 Telephone: (801) 961-5779  
 Mailing Address: PO BOX 26948  
 SALT LAKE CITY, UT 84126 - 0948  
 County: Los Angeles

Click this hyperlink while viewing on your computer to access  
 4 additional CA HAZNET record(s) in the EDR Site Report.

H36  
 WNW  
 1/2-1  
 3972 ft.

**ORCHARD SUPPLY HARDWARE**  
 26565 N BOUQUET CANYON RD  
 SANTA CLARITA, CA

LOS ANGELES CO. HMS      S104536198  
 N/A

Site 4 of 7 in cluster H

Relative:  
 Lower

HMS:  
 Facility Id: 017246-023319  
 Area: 7A  
 Facility Type: I04  
 Permit Number: 174  
 Facility Status: Permit  
 Region: Los Angeles County:

Permit Status: Permit

Actual:  
 1173 ft.

H37  
 WNW  
 1/2-1  
 3990 ft.

**WENDYS HAMBURGERS**  
 26538 N BOUQUET CANYON RD  
 SANTA CLARITA, CA

LOS ANGELES CO. HMS      U003063775  
 N/A

Site 5 of 7 in cluster H

Relative:  
 Lower

HMS:  
 Facility Id: 008061-I08566  
 Area: 7A  
 Facility Type: I01  
 Permit Number: 174  
 Facility Status: Permit  
 Region: Los Angeles County:

Permit Status: Permit

Actual:  
 1168 ft.

I38  
 NW  
 1/2-1  
 3999 ft.

**CHEVRON USA CO / CARWASH**  
 26753 N BOUQUET CANYON RD  
 SANTA CLARITA, CA

LOS ANGELES CO. HMS      S104827211  
 N/A

Site 1 of 6 in cluster I

Relative:  
 Lower

HMS:  
 Facility Id: 008429-I09574  
 Area: 7A  
 Facility Type: I01  
 Permit Number: 174  
 Facility Status: Permit  
 Region: Los Angeles County:

Permit Status: Permit

Actual:  
 1190 ft.

MAP FINDINGS

Map ID  
 Direction  
 Distance  
 Distance (ft.)  
 Elevation

Site

Database(s)

EDR ID Number  
 EPA ID Number

139  
 NW  
 1/2-1  
 3999 ft.

**CHEVRON USA SS 092437**  
**26753 BOUQUET CANYON RD**  
**SANTA CLARITA, CA 91350**

**UST U003776335**  
 N/A

Site 2 of 6 in cluster 1

Relative:  
 Lower

State UST:  
 Facility ID: 009574  
 Region: STATE  
 Local Agency: 19000

Actual:  
 1190 ft.

140  
 NW  
 1/2-1  
 3999 ft.

**92437**  
**26753 BOUQUET CANYON RD**  
**SAUGUS, CA 91350**



**HAZNET U001567683**  
**HIST UST N/A**

Site 3 of 6 in cluster 1

Relative:  
 Lower

HAZNET:  
 Gepaid: CAL000159772  
 TSD EPA ID: Not reported  
 Gen County: Los Angeles  
 Tsd County: Los Angeles  
 Tons: 0.06  
 Waste Category: Aqueous solution with less than 10% total organic residues  
 Disposal Method: Recycler  
 Contact: KATHY NORRIS  
 Telephone: (925) 842-5931  
 Mailing Address: PO BOX 6004  
 SAN RAMON, CA 94583  
 County: Not reported

Actual:  
 1190 ft.

UST HIST:

Facility ID: 62259  
 Total Tanks: 4  
 Owner Address: 575 MARKET  
 SAN FRANCISCO, CA 94105

Owner Name: CHEVRON U.S.A. INC.  
 Region: STATE

Tank Used for: PRODUCT  
 Tank Num: 1  
 Tank Capacity: 00010000  
 Type of Fuel: Not reported  
 Leak Detection: Stock Inventor  
 Contact Name: NEIDIGH, KENNETH  
 Facility Type: Gas Station

Container Num: 1  
 Year Installed: 1970  
 Tank Construction: 0000250 unknown

Telephone: (805) 259-2325  
 Other Type: Not reported

Facility ID: 62259  
 Total Tanks: 4  
 Owner Address: 575 MARKET  
 SAN FRANCISCO, CA 94105

Owner Name: CHEVRON U.S.A. INC.  
 Region: STATE

Tank Used for: PRODUCT  
 Tank Num: 2  
 Tank Capacity: 00010000  
 Type of Fuel: Not reported  
 Leak Detection: Stock Inventor  
 Contact Name: NEIDIGH, KENNETH  
 Facility Type: Gas Station

Container Num: 2  
 Year Installed: 1970  
 Tank Construction: 0000250 unknown

Telephone: (805) 259-2325  
 Other Type: Not reported

Facility ID: 62259  
 Total Tanks: 4  
 Owner Address: 575 MARKET  
 SAN FRANCISCO, CA 94105  
 Tank Used for: PRODUCT

Owner Name: CHEVRON U.S.A. INC.  
 Region: STATE

Map ID  
 Direction  
 Distance  
 Distance (ft.)  
 Elevation Site

MAP FINDINGS

EDR ID Number  
 EPA ID Number  
 001567683

Database(s)

**92437 (Continued)**

Tank Num:	3	Container Num:	3
Tank Capacity:	00005000	Year Installed:	1970
Type of Fuel:	Not reported	Tank Construction:	0000250 unknown
Leak Detection:	Stock Inventor	Telephone:	(805) 259-2325
Contact Name:	NEIDIGH,KENNETH	Other Type:	Not reported
Facility Type:	Gas Station		
Facility ID:	62259	Owner Name:	CHEVRON U.S.A. INC.
Total Tanks:	4	Region:	STATE
Owner Address:	575 MARKET SAN FRANCISCO, CA 94105		
Tank Used for:	WASTE		
Tank Num:	4	Container Num:	4
Tank Capacity:	00001000	Year Installed:	1970
Type of Fuel:	Not reported	Tank Construction:	0000130 unknown
Leak Detection:	Stock Inventor	Telephone:	(805) 259-2325
Contact Name:	NEIDIGH,KENNETH	Other Type:	Not reported
Facility Type:	Gas Station		

I41  
 NW  
 1/2-1  
 3999 ft.

**CHEVRON STN 9 2437**  
**26753 BOUQUET CANYON RD**  
**SAUGUS, CA 91350**

**RCRIS-SQG 1000857051**  
**FINDS CA0000031807**

**Site 4 of 6 in cluster I**

Relative:  
 Lower  
 Actual:  
 1190 ft.

RCRIS:  
 Owner: CHEVRON PRODUCTS COMPANY  
 (925) 842-5931  
 EPA ID: CA0000031807  
 Contact: KATHY NORRIS  
 (925) 842-5931  
 Classification: Small Quantity Generator  
 TSD Activities: Not reported  
 Violation Status: No violations found

**FINDS:**

Other Pertinent Environmental Activity Identified at Site:  
 Resource Conservation and Recovery Act Information system (RCRAINFO)

I42  
 NW  
 1/2-1  
 3999 ft.

**CHEVRON SERVICE STATION**  
**26753 N BOUQUET CANYON RD**  
**SANTA CLARITA, CA**

**LOS ANGELES CO. HMS S102064464**  
**N/A**

**Site 5 of 6 in cluster I**

Relative:  
 Lower  
 Actual:  
 1190 ft.

HMS:  
 Facility Id: 008429-009574  
 Area: 7A  
 Facility Type: T0  
 Permit Number: 174  
 Facility Status: Permit  
 Region: Los Angeles County  
 Permit Status: Permit

Map ID  
 Direction  
 Distance  
 Distance (ft)  
 Elevation

MAP FINDINGS

H43  
 WN  
 1/2  
 4

Site	Database(s)	EDR ID Number EPA ID Number
------	-------------	--------------------------------

Relative:  
 Lower  
 Actual:  
 1170 ft.

**ACK-IN-THE-BOX**  
 26547 N BOUQUET CANYON RD  
 SANTA CLARITA, CA  
 LOS ANGELES CO. HMS S104536196  
 N/A

Site 6 of 7 in cluster H

HMS:  
 Facility Id: 017100-022947  
 Area: 7A  
 Facility Type: I01  
 Permit Number: 174 Permit Status: Permit  
 Facility Status: Permit  
 Region: Los Angeles County:

44  
 North  
 1/2-1  
 4026 ft.

**L A POLICE MISDEMEANANT F**  
 27000 N BOUQUET CANYON RD  
 SANTA CLARITA, CA  
 LOS ANGELES CO. HMS U003057660  
 N/A

Relative:  
 Higher  
 Actual:  
 1224 ft.

HMS:  
 Facility Id: 001208-I01268  
 Area: 7A  
 Facility Type: I00  
 Permit Number: 174 Permit Status: Closed  
 Facility Status: Closed  
 Region: Los Angeles County:

H45  
 WNW  
 1/2-1  
 4037 ft.

**BOSTON MARKET RESTAURANT**  
 26543 N BOUQUET CANYON RD  
 SANTA CLARITA, CA  
 LOS ANGELES CO. HMS S104536195  
 N/A

Site 7 of 7 in cluster H

Relative:  
 Lower  
 Actual:  
 1168 ft.

HMS:  
 Facility Id: 016925-022697  
 Area: 7A  
 Facility Type: I01  
 Permit Number: 174 Permit Status: Permit  
 Facility Status: Permit  
 Region: Los Angeles County:

I46  
 NW  
 1/2-1  
 4041 ft.

**BOUQUET AUTO PARTS**  
 26769 BOUQUET CANYON RD  
 SANTA CLARITA, CA  
 LOS ANGELES CO. HMS S103945459  
 N/A

Site 6 of 6 in cluster I

Relative:  
 Lower  
 Actual:  
 1191 ft.

HMS:  
 Facility Id: 019823-028294  
 Area: 7A  
 Facility Type: Not reported  
 Permit Number: 174 Permit Status: Not reported  
 Facility Status: OPEN  
 Region: Los Angeles County:

MAP FINDINGS

Map ID  
Direction  
Distance  
Distance (ft.)  
Elevation

Site

Database(s)

EDR ID Number  
EPA ID Number

**J47**      **VONS #1669**      **LOS ANGELES CO. HMS**      **S103945436**  
**WNW**      **26518 N BOUQUET CANYON RD**           **N/A**  
**1/2-1**      **SANTA CLARITA, CA**

**4068 ft.**

Site 1 of 6 in cluster J

Relative:  
Lower

HMS:

Facility Id: 019051-027320  
Area: 7A  
Facility Type: I01  
Permit Number: 174      Permit Status: Removed  
Facility Status: Permit  
Region: Los Angeles County:

Actual:  
1168 ft.

**J48**      **CARRIAGE TRADE CLEANERS**      **HAZNET**      **S103647886**  
**WNW**      **26512 BOUQUET CANYON**      **CLEANERS**      **N/A**  
**1/2-1**      **SAUGUS, CA 91350**

**4083 ft.**

Site 2 of 6 in cluster J

Relative:  
Lower

CA Cleaners:

Inactive Date: 6/30/1998  
EPA Id: CAD981636384  
Facility Address 2 Not reported  
NAICS Code : Not reported  
Facility Active : No  
Mail Name : Not reported  
Mailing Address: 26512 BOUQUET CANYON RD  
                         SANTA CLARITA, CA 91350  
Owner Name : G1 & M SHERPO, D KLINE  
Mailing Address: 26512 BOUQUET CANYON  
                         SAUGUS, CA --  
Owner Telephone 8052960606  
Contact Name : JERRY SHEPRO  
Mailing Address: INACT PER 98VQ FINAL NOTICE  
                         - BATCH 4/27  
                         SAUGUS, CA --  
Contact Telephone 8052960606  
Contact Fax : Not reported  
Contact Email : Not reported  
Region Code : 3

Actual:  
1168 ft.

HAZNET:

Gepaid: CAD981636384  
TSD EPA ID: CAT000613992  
Gen County: Los Angeles  
Tsd County: Los Angeles  
Tons: .1950  
Waste Category: Liquids with halogenated organic compounds > 1000 mg/l  
Disposal Method: Transfer Station  
Contact: G1 & M SHERPO, D KLINE  
Telephone: (805) 296-0606  
Mailing Address: 26512 BOUQUET CANYON RD  
                         SANTA CLARITA, CA 91350  
County: Los Angeles



Map ID  
Direction  
Distance  
Distance (ft.)  
Elevation Site

MAP FINDINGS

EDR ID Number  
EPA ID Number  
Database(s)

CARRIAGE TRADE CLEANERS (Continued)

S103647886

Gepaid: CAD981636384  
TSD EPA ID: CAT000613893  
Gen County: Los Angeles  
Tsd County: Los Angeles  
Tons: .1950  
Waste Category: Liquids with halogenated organic compounds > 1000 mg/l  
Disposal Method: Transfer Station  
Contact: G1& M SHERPO, D KLINE  
Telephone: (805) 296-0606  
Mailing Address: 26512 BOUQUET CANYON RD  
SANTA CLARITA, CA 91350  
County Los Angeles

Gepaid: CAD981636384  
TSD EPA ID: CAT000613893  
Gen County: Los Angeles  
Tsd County: Los Angeles  
Tons: .1950  
Waste Category: Liquids with halogenated organic compounds > 1000 mg/l  
Disposal Method: Transfer Station  
Contact: G1& M SHERPO, D KLINE  
Telephone: (805) 296-0606  
Mailing Address: 26512 BOUQUET CANYON RD  
SANTA CLARITA, CA 91350  
County Los Angeles

Gepaid: CAD981636384  
TSD EPA ID: CAT000613893  
Gen County: Los Angeles  
Tsd County: Los Angeles  
Tons: .2925  
Waste Category: Halogenated solvents (chloroform, methyl chloride, perchloroethylene, etc.)  
Disposal Method: Transfer Station  
Contact: G1& M SHERPO, D KLINE  
Telephone: (805) 296-0606  
Mailing Address: 26512 BOUQUET CANYON RD  
SANTA CLARITA, CA 91350  
County Los Angeles

Gepaid: CAD981636384  
TSD EPA ID: CAT000613893  
Gen County: Los Angeles  
Tsd County: Los Angeles  
Tons: .8100  
Waste Category: Liquids with halogenated organic compounds > 1000 mg/l  
Disposal Method: Transfer Station  
Contact: G1& M SHERPO, D KLINE  
Telephone: (805) 296-0606  
Mailing Address: 26512 BOUQUET CANYON RD  
SANTA CLARITA, CA 91350  
County Los Angeles

[Click this hyperlink](#) while viewing on your computer to access 9 additional CA HAZNET record(s) in the EDR Site Report.

MAP FINDINGS

Map ID  
 Direction  
 Distance  
 Distance (ft.)  
 Elevation

Site

Database(s)      EDR ID Number  
 EPA ID Number

**J49**      **FLAMINGO CLEANERS**  
**WNW**      **26512 BOQUET CYN RD**  
**1/2-1**      **SAUGUS, CA 91350**  
**4083 ft.**

**RCRIS-SQG**      **1000358291**  
**FINDS**      **CAD981636384**

Site 3 of 6 in cluster J

**Relative:**  
**Lower**

RCRIS:  
 Owner:            NOT REQUIRED  
                       (415) 555-1212  
 EPA ID:           CAD981636384  
 Contact:          Not reported  
 Classification:   Small Quantity Generator  
 TSDF Activities: Not reported  
 Violation Status: No violations found

**Actual:**  
**1168 ft.**

FINDS:  
 Other Pertinent Environmental Activity Identified at Site:  
     Resource Conservation and Recovery Act Information system (RCRAINFO)

**K50**      **BOUQUET CANYON SHELL**  
**NW**      **26801 N BOUQUET CANYON RD**  
**1/2-1**      **SANTA CLARITA, CA**  
**4099 ft.**

**LOS ANGELES CO. HMS**      **S103392973**  
**N/A**

Site 1 of 8 in cluster K

**Relative:**  
**Lower**

HMS:  
 Facility Id:        006245-026426  
 Area:              7A  
 Facility Type:     T0  
 Permit Number:   174                              Permit Status:    Permit  
 Facility Status:   Permit  
 Region:            Los Angeles County  
  
 Facility Id:        019946-028464  
 Area:              7A  
 Facility Type:     Not reported  
 Permit Number:   174                              Permit Status:    Not reported  
 Facility Status:   OPEN  
 Region:            Los Angeles County:

**Actual:**  
**1193 ft.**

**K51**      **BOUQUET CANYON SHELL**  
**NW**      **26801 BOUQUET CANYON RD**  
**1/2-1**      **SANTA CLARITA, CA 91350**  
**4099 ft.**

**UST**      **U003778043**  
**N/A**

Site 2 of 8 in cluster K

**Relative:**  
**Lower**

State UST:  
 Facility ID:        026426  
 Region:            STATE  
 Local Agency:    19000

**Actual:**  
**1193 ft.**

Map ID  
 Direction  
 Distance  
 Distance (ft.)  
 Elevation

MAP FINDINGS

Database(s)  
 EDR ID Number  
 EPA ID Number

**K52**      **SHELL OIL #204-7050-0347**      **LOS ANGELES CO. HMS**      **S102064466**  
**NW**      **26801 N BOUQUET CANYON RD**  
**1/2-1**      **SANTA CLARITA, CA**  
**4099 ft.**

Site 3 of 8 in cluster K

Relative:  
 Lower

HMS:

Facility Id: 006245-006462  
 Area: 7A  
 Facility Type: T0  
 Permit Number: 174      Permit Status: Closed  
 Facility Status: Closed  
 Region: Los Angeles County;

Actual:  
 1193 ft.

Facility Id: 006245-106462  
 Area: 7A  
 Facility Type: I01  
 Permit Number: 174      Permit Status: Permit  
 Facility Status: Permit  
 Region: Los Angeles County;

**K53**      **SHELL SERVICE STATION**  
**NW**      **26801 BOQUET CANYON RD**  
**1/2-1**      **SAUGUS, CA 91350**  
**4099 ft.**

**RCRIS-SQG**      **1005441238**  
**FINDS**      **CAR000117010**  
**HAZNET**  
**LUST**

Site 4 of 8 in cluster K

Relative:  
 Lower

RCRIS:

Owner: EQUILON ENT LLC DBA S O P US  
 (713) 241-5036  
 EPA ID: CAR000117010  
 Contact: SONDRA BIENVENU  
 (713) 241-5036

Actual:  
 1193 ft.

Classification: Small Quantity Generator  
 TSDF Activities: Not reported  
 Violation Status: No violations found

**FINDS:**

Other Pertinent Environmental Activity Identified at Site:  
 Resource Conservation and Recovery Act Information system (RCRAINFO)

**LUST Region 4:**

Report Date: 10/29/2001  
 Lead Agency: Regional Board  
 Local Agency: 19000  
 Substance: Gasoline  
 Case Type: Groundwater  
 Status: Preliminary site assessment underway  
 Region: 4  
 Staff: MSH  
 Date Case Last Changed on Database: Not reported  
 Date Leak Record Entered: Not reported  
 Historical Max MTBE Date: Not reported  
 GW Qualifier: Not reported  
 Soil Qualifier: Not reported  
 Hist Max MTBE Conc in Groundwater: Not reported  
 Hist Max MTBE Conc in Soil : Not reported  
 County: Los Angeles  
 Organization : Not reported

Map ID  
Direction  
Distance  
Distance (ft.)  
Elevation Site

MAP FINDINGS

Database(s) EDR ID Number  
EPA ID Number

SHELL SERVICE STATION (Continued)

1005441238

Regional Board: 4  
Owner Contact: Not reported  
Responsible Party: ED PADEN  
RP Address: PO BOX 7869  
Significant Interim Remedial Action Taken: Not reported  
Program : LUST  
Lat / Long : 0 / 0  
Local Agency Staff: Not reported  
Summary : Not reported  
Hydrologic Basin # : Not reported  
Beneficial Use : Not reported  
Priority : Not reported  
Cleanup Fund Id : Not reported  
Suspended : Not reported  
Local Case No : 006245-026426  
Substance Quantity : 0  
Abatement Method Used at the Site: Not reported  
Operator : Not reported  
Water System : Not reported  
Well Name : Not reported  
Approx. Dist To Production Well (ft) : Not reported  
Assigned Name : Not reported  
Source of Cleanup Funding: Not reported  
Date the Leak was Discovered: 10/24/2001  
How the Leak was Discovered: OM  
How the Leak was Stopped: Not reported  
Cause of Leak: UNK  
Leak Source: UNK  
Date The Leak was Stopped: Not reported  
Date Confirmation Leak Began: 10/29/01  
Preliminary Site Assessment Workplan Submitted: Not reported  
Preliminary Site Assessment Began: 1/16/04  
Pollution Characterization Began: 7/14/03  
Remediation Plan Submitted: Not reported  
Remedial Action Underway: Not reported  
Post Remedial Action Monitoring Began: Not reported  
Date the Case was Closed: Not reported  
Enforcement Action Date: Not reported  
Date Leak First Reported: 10/29/2001  
Enforcement Type: DLLET  
Global ID : T0603738731  
Cross Street: Not reported

HAZNET:

Gepaid: CAR000117010  
TSD EPA ID: Not reported  
Gen County: Los Angeles  
Tsd County: Los Angeles  
Tons: 3.33  
Waste Category: Aqueous solution with less than 10% total organic residues  
Disposal Method: Recycler  
Contact: Sondra Bienvenu  
Telephone: (713) 241-5036  
Mailing Address: PO BOX 2648  
Houston, TX 77252 - 2648  
County: Not reported

MAP FINDINGS

Map ID  
 Direction  
 Distance  
 Distance (ft.)  
 Elevation    Site

Database(s)    EDR ID Number  
 EPA ID Number

**K54**  
**NW**  
**1/2-1**  
**4099 ft.**

**LEON A. THOMPSON**  
**26801 BOUQUET CANYON RD**  
**SAUGUS, CA 91350**

**HIST UST**    **U001567706**  
**N/A**

**Site 5 of 8 in cluster K**

**Relative:**  
**Lower**

**UST HIST:**

**Actual:**  
**1193 ft.**

Facility ID: 55591  
 Total Tanks: 4  
 Owner Address: P.O. BOX 4848  
 ANAHEIM, CA 92803  
 Tank Used for: PRODUCT  
 Tank Num: 1  
 Tank Capacity: 00012000  
 Type of Fuel: DIESEL  
 Leak Detection: Stock Inventor, GW Monitoring Well  
 Contact Name: Not reported  
 Facility Type: Gas Station

Owner Name: SHELL OIL COMPANY  
 Region: STATE

Container Num: 1  
 Year Installed: 1982  
 Tank Construction: 1/4 inches

Telephone: (805) 259-9797  
 Other Type: Not reported

Facility ID: 55591  
 Total Tanks: 4  
 Owner Address: P.O. BOX 4848  
 ANAHEIM, CA 92803  
 Tank Used for: PRODUCT  
 Tank Num: 2  
 Tank Capacity: 00010000  
 Type of Fuel: UNLEADED  
 Leak Detection: Stock Inventor, GW Monitoring Well  
 Contact Name: Not reported  
 Facility Type: Gas Station

Owner Name: SHELL OIL COMPANY  
 Region: STATE

Container Num: 2  
 Year Installed: 1982  
 Tank Construction: 1/4 inches

Telephone: (805) 259-9797  
 Other Type: Not reported

Facility ID: 55591  
 Total Tanks: 4  
 Owner Address: P.O. BOX 4848  
 ANAHEIM, CA 92803  
 Tank Used for: PRODUCT  
 Tank Num: 3  
 Tank Capacity: 00010000  
 Type of Fuel: REGULAR  
 Leak Detection: Stock Inventor, GW Monitoring Well  
 Contact Name: Not reported  
 Facility Type: Gas Station

Owner Name: SHELL OIL COMPANY  
 Region: STATE

Container Num: 3  
 Year Installed: 1982  
 Tank Construction: 1/4 inches

Telephone: (805) 259-9797  
 Other Type: Not reported

Facility ID: 55591  
 Total Tanks: 4  
 Owner Address: P.O. BOX 4848  
 ANAHEIM, CA 92803  
 Tank Used for: PRODUCT  
 Tank Num: 4  
 Tank Capacity: 00010000  
 Type of Fuel: PREMIUM  
 Leak Detection: Stock Inventor, GW Monitoring Well  
 Contact Name: Not reported  
 Facility Type: Gas Station

Owner Name: SHELL OIL COMPANY  
 Region: STATE

Container Num: 4  
 Year Installed: 1982  
 Tank Construction: 1/4 inches

Telephone: (805) 259-9797  
 Other Type: Not reported

Map ID  
 Direction  
 Distance  
 Distance (ft.)  
 Elevation Site

MAP FINDINGS

Database(s) EDR ID Number  
 EPA ID Number

**K55** SHELL SERVICE STATION  
**NW** 26801 BOUQUET CANYON  
**1/2-1** SANTA CLARITA, CA 91350  
**4099 ft.**

**LUST** S106162063  
 N/A

**Site 6 of 8 in cluster K**

**Relative:  
 Lower**

**State LUST:**

**Actual:  
 1193 ft.**

Cross Street:	Not reported	
Qty Leaked:	0	
Case Number	I-06462A	
Reg Board:	4	
Chemical:	Gasoline	
Lead Agency:	Regional Board	
Local Agency :	19000	
Case Type:	Other ground water affected	
Status:	Pollution Characterization	
Review Date:	10/29/01 0:00	Confirm Leak: 10/29/01 0:00
Workplan:	10/29/01 0:00	Prelim Assess: 10/29/01 0:00
Pollution Char:	Not reported	Remed Plan: Not reported
Remed Action:	Not reported	
Monitoring:	Not reported	
Close Date:	Not reported	
Release Date:	10/29/2001	
Cleanup Fund Id :	Not reported	
Discover Date :	10/24/2001	
Enforcement Dt :	Not reported	
Enf Type:	DLSEL	
Enter Date :	Not reported	
Funding:	Not reported	
Staff Initials:	Not reported	
How Discovered:	OM	
How Stopped:	Not reported	
Interim :	Not reported	
Leak Cause:	UNK	
Leak Source:	UNK	
MTBE Date :	Not reported	
Max MTBE GW :	Not reported	
MTBE Tested:	Site NOT Tested for MTBE.Includes Unknown and Not Analyzed.	
Priority:	Not reported	
Local Case # :	0	
Beneficial:	Not reported	
Staff :	MSH	
GW Qualifier :	Not reported	
Max MTBE Soil :	Not reported	
Soil Qualifier :	Not reported	
Hydr Basin #:	Not reported	
Operator :	Not reported	
Oversight Prgm:	LUST	
Review Date :	Not reported	
Stop Date :	/ /	
Work Suspended :	Not reported	
Responsible Party:	ED PADEN	
RP Address:	PO BOX 7869	
Global Id:	T0603738731	
Org Name:	Not reported	
Contact Person:	Not reported	
MTBE Conc:	Not reported	
Mtbe Fuel:	Not reported	
Water System Name:	Not reported	

Map ID  
Direction  
Distance  
Distance (ft.)  
Elevation

MAP FINDINGS

SHELL SERVICE STATION (Continued)

EDR ID Number  
EPA ID Number

Database(s)

S106162063

Well Name: Not reported  
Distance To LUST: 0  
Waste Discharge Global ID: Not reported  
Waste Disch Assigned Name: Not reported

K56  
NW  
1/2-1  
4099 ft.

SHELL  
26801 BOUQUET CANYON RD  
SAUGUS, CA 91350

HAZNET S102436873  
LUST N/A  
Cortese

Site 7 of 8 in cluster K

Relative:  
Lower

State LUST:

Actual:  
1193 ft.

Cross Street: SECO  
Qty Leaked: 0  
Case Number: I-06462  
Reg Board: 4  
Chemical: Gasoline  
Lead Agency: Regional Board  
Local Agency: 19000  
Case Type: Soil only  
Status: Case Closed  
Review Date: Not reported  
Workplan: Not reported  
Pollution Char: 1/20/92 0:00  
Remed Action: Not reported  
Monitoring: Not reported  
Close Date: 7/30/96 0:00  
Release Date: 10/29/2001  
Cleanup Fund Id: Not reported  
Discover Date: 10/24/2001  
Enforcement Dt: Not reported  
Enf Type: Not reported  
Enter Date: Not reported  
Funding: Not reported  
Staff Initials: Not reported  
How Discovered: OM  
How Stopped: Not reported  
Interim: Not reported  
Leak Cause: UNK  
Leak Source: UNK  
MTBE Date: 9/10/02 0:00  
Max MTBE GW: 9900 Parts per Billion  
MTBE Tested: MTBE Detected. Site tested for MTBE & MTBE detected  
Priority: Not reported  
Local Case #: 0  
Beneficial: Not reported  
Staff: UNK  
GW Qualifier: =  
Max MTBE Soil: 3800 Parts per Million  
Soil Qualifier: =  
Hydr Basin #: SANTA CLARA RIVER VA  
Operator: THOMPSON,LEON  
Oversight Prgm: LUST  
Review Date: Not reported  
Stop Date: 11/30/1988  
Work Suspended: Not reported  
Responsible Party: SHELL OIL CO.  
RP Address: P.O. BOX 4848, ANAHEIM, CA 92803  
Global Id: T0603703215

Confirm Leak: Not reported  
Prelim Assess: Not reported  
Remed Plan: 1/20/92 0:00

D



Map ID  
 Direction  
 Distance  
 Distance (ft.)  
 Elevation Site

MAP FINDINGS

Database(s) EDR ID Number  
 EPA ID Number

**SHELL (Continued)**

S102436873

Org Name: Not reported  
 Contact Person: Not reported  
 MTBE Conc: Not reported  
 Mtbe Fuel: Not reported  
 Water System Name: Not reported  
 Well Name: Not reported  
 Distance To Lust: 0  
 Waste Discharge Global ID: Not reported  
 Waste Disch Assigned Name: Not reported

LUST Region 4:

Report Date: 10/29/2001  
 Lead Agency: Regional Board  
 Local Agency: 19000  
 Substance: Gasoline  
 Case Type: Soil  
 Status: Case Closed  
 Region: 4  
 Staff: UNK  
 Date Case Last Changed on Database: Not reported  
 Date Leak Record Entered: Not reported  
 Historical Max MTBE Date: 9/10/02  
 GW Qualifier: =  
 Soil Qualifier: =  
 Hist Max MTBE Conc in Groundwater: 9900  
 Hist Max MTBE Conc in Soil : 3800  
 County: Los Angeles  
 Organization : Not reported  
 Regional Board: 4  
 Owner Contact: Not reported  
 Responsible Party: SHELL OIL CO.  
 RP Address: P.O. BOX 4848, ANAHEIM, CA 92803  
 Significant Interim Remedial Action Taken: Not reported  
 Program : LUST  
 Lat / Long : 34 / -119  
 Local Agency Staff: Not reported  
 Summary : 3/1/91 4TH QUARTER REPORT.  
                   4/25/91 1ST QUARTER REPORT.  
                   8/1/91 2ND QUARTER REPORT.  
                   10/16/96 TRANSMITTAL OF  
                   FINAL G/W MONITORING  
                   SANTA CLARA RIVER VA  
 Hydrologic Basin # :  
 Beneficial Use : Not reported  
 Priority : Not reported  
 Cleanup Fund Id : Not reported  
 Suspended : Not reported  
 Local Case No : Not reported  
 Substance Quantity : 0  
 Abatement Method Used at the Site: Not reported  
 Operator : THOMPSON,LEON  
 Water System : Not reported  
 Well Name : Not reported  
 Approx. Dist To Production Well (ft) : 574.6371284  
 Assigned Name : Not reported  
 Source of Cleanup Funding: Not reported  
 Date the Leak was Discovered: 10/24/2001  
 How the Leak was Discovered: OM  
 How the Leak was Stopped: Not reported

D

MAP FINDINGS

Map ID  
 Direction  
 Distance  
 Distance (ft.)  
 Elevation Site

Database(s) EDR ID Number  
 EPA ID Number

**SHELL (Continued)**

**S102436873**

Cause of Leak: UNK  
 Leak Source: UNK  
 Date The Leak was Stopped: 11/30/88  
 Date Confirmation Leak Began: Not reported  
 Preliminary Site Assessment Workplan Submitted: Not reported  
 Preliminary Site Assessment Began: Not reported  
 Pollution Characterization Began: 5/24/89  
 Remediation Plan Submitted: 1/20/92  
 Remedial Action Underway: Not reported  
 Post Remedial Action Monitoring Began: Not reported  
 Date the Case was Closed: 7/30/96  
 Enforcement Action Date: Not reported  
 Date Leak First Reported: 10/29/2001  
 Enforcement Type: Not reported  
 Global ID : T0603703215  
 Cross Street: SECO

**HAZNET:**

Gepaid: CAL000162212  
 TSD EPA ID: CAD982484933  
 Gen County: Los Angeles  
 Tsd County: 7  
 Tons: .6500  
 Waste Category: Empty containers less than 30 gallons  
 Disposal Method: Disposal, Other  
 Contact: EQUILON ENTERPRISES LLC  
 Telephone: (713) 241-2258  
 Mailing Address: PO BOX 4453  
 HOUSTON, TX 77210 - 4453  
 County: Los Angeles

Gepaid: CAC002552610  
 TSD EPA ID: Not reported  
 Gen County: Los Angeles  
 Tsd County: Los Angeles  
 Tons: 4.33  
 Waste Category: Oil/water separation sludge  
 Disposal Method: Recycler  
 Contact: steven a thomson  
 Telephone: (661) 297-7484  
 Mailing Address: 26801 BOUQUET CANYON RD  
 SAUGUS, CA 91350 - 2372  
 County: Not reported

**CORTESE:**

Region: CORTESE  
 Fac Address 2: 26801 BOUQUET CANYON RD

J57  
 West  
 1/2-1  
 4137 ft.

**BURGER KING RESTAURANT**  
 26480 N BOUQUET CANYON RD  
 SANTA CLARITA, CA

LOS ANGELES CO. HMS S104536194  
 N/A

Relative:  
 Lower

**Site 4 of 6 in cluster J**

Actual:  
 1165 ft.

HMS:  
 Facility Id: 017165-023081  
 Area: 7A  
 Facility Type: 102  
 Permit Number: 174  
 Facility Status: Permit

Permit Status: Permit

Map ID  
 Direction  
 Distance  
 Distance (ft.)  
 Elevation

MAP FINDINGS

**BURGER KING RESTAURANT (Continued)**

EDR ID Number  
 EPA ID Number

Database(s)

Region: Los Angeles County:

S104536194

K58  
 NNW  
 1/2-1  
 4137 ft.

RITE AID NO 5555  
 26825 BOUQUET CYN RD  
 SAUGUS, CA 91350

RCRIS-SQG 1000857175  
 FINDS CA0000068890  
 HAZNET

Site 8 of 8 in cluster K

Relative:  
 Lower

RCRIS:  
 Owner: RITE AID  
 (717) 761-2633  
 EPA ID: CA0000068890  
 Contact: GAIL RATAJCZAK  
 (800) 769-5845  
 Classification: Small Quantity Generator  
 TSDF Activities: Not reported  
 Violation Status: No violations found

Actual:  
 1198 ft.

FINDS:

Other Pertinent Environmental Activity Identified at Site:  
 Resource Conservation and Recovery Act Information system (RCRAINFO)

HAZNET:

Gepaid: CA0000068890  
 TSD EPA ID: CAD981402522  
 Gen County: Los Angeles  
 Tsd County: Kern  
 Tons: 3.0355  
 Waste Category: Photochemicals/photoprocessing waste  
 Disposal Method: Recycler  
 Contact: RITE AID CORP  
 Telephone: (717) 761-2633  
 Mailing Address: 4020 STIRRUP CREEK DRIVE SUITE 211  
 DURHAM, NC 27703 - 3165  
 County: Los Angeles

Gepaid: CA0000068890  
 TSD EPA ID: CAT000613976  
 Gen County: Los Angeles  
 Tsd County: Orange  
 Tons: .1678  
 Waste Category: Photochemicals/photoprocessing waste  
 Disposal Method: Transfer Station  
 Contact: RITE AID CORP  
 Telephone: (717) 761-2633  
 Mailing Address: 4020 STIRRUP CREEK DRIVE SUITE 211  
 DURHAM, NC 27703 - 3165  
 County: Los Angeles

Gepaid: CA0000068890  
 TSD EPA ID: CAT000613976  
 Gen County: Los Angeles  
 Tsd County: Orange  
 Tons: .0035  
 Waste Category: Transfer Station  
 Disposal Method: Transfer Station  
 Contact: RITE AID CORP  
 Telephone: (717) 761-2633

MAP FINDINGS

Map ID  
 Direction  
 Distance  
 Distance (ft.)  
 Elevation     Site

Database(s)     EDR ID Number  
 EPA ID Number

**RITE AID NO 5555 (Continued)**

**1000857175**

Mailing Address: 4020 STIRRUP CREEK DRIVE SUITE 211  
 DURHAM, NC 27703 - 3165

County             Los Angeles

Gepaid:            CA0000068890  
 TSD EPA ID:      CAD981402522  
 Gen County:      Los Angeles  
 Tsd County:      Kern  
 Tons:              .3919  
 Waste Category: Photochemicals/photoprocessing waste  
 Disposal Method: Recycler  
 Contact:          RITE AID CORP  
 Telephone:        (717) 761-2633

Mailing Address: 4020 STIRRUP CREEK DRIVE SUITE 211  
 DURHAM, NC 27703 - 3165

County             Los Angeles

Gepaid:            CA0000068890  
 TSD EPA ID:      CAT000613976  
 Gen County:      Los Angeles  
 Tsd County:      Orange  
 Tons:              .1459  
 Waste Category: Photochemicals/photoprocessing waste  
 Disposal Method: Recycler  
 Contact:          RITE AID CORP  
 Telephone:        (717) 761-2633

Mailing Address: 4020 STIRRUP CREEK DRIVE SUITE 211  
 DURHAM, NC 27703 - 3165

County             Los Angeles

Click this hyperlink while viewing on your computer to access  
 4 additional CA HAZNET record(s) in the EDR Site Report.

**L59            CHEVRON USA PRODUCTS COMPANY**  
**NNW        26753 BOQUET CANYON**  
**1/2-1        SAUGUS, CA 91350**

**HAZNET    S103648043**  
**N/A**

4146 ft.

Site 1 of 2 in cluster L

Relative:  
 Lower

HAZNET:

Actual:  
 1200 ft.

Gepaid:            CAC000713304  
 TSD EPA ID:      CAT080010101  
 Gen County:      Los Angeles  
 Tsd County:      San Diego  
 Tons:              .0208  
 Waste Category: Aqueous solution with 10% or more total organic residues  
 Disposal Method: Transfer Station  
 Contact:          CHEVRON USA PRODUCTS COMPANY  
 Telephone:        (310) 694-7452  
 Mailing Address: PO BOX 2833  
 LA HABRA, CA 90632  
 County             Los Angeles

MAP FINDINGS

Map ID	Direction	Distance	Distance (ft.)	Elevation	Site	Database(s)	EDR ID Number	EPA ID Number
L60 NNW 1/2-1 4148 ft.					<b>COUSINS BURGERS</b> 26851 N BOUQUET CANYON RD SANTA CLARITA, CA	LOS ANGELES CO. HMS	S104913316	N/A
<b>Relative:</b> <b>Lower</b>					<b>Site 2 of 2 in cluster L</b> HMS: Facility Id: 026468-036131 Area: 7A Facility Type: I01 Permit Number: 174 Facility Status: Permit Region: Los Angeles County: Permit Status: Permit			
<b>Actual:</b> 1200 ft.								
M61 NNW 1/2-1 4157 ft.					<b>SAFEWAY STORES INC #1024</b> 26877 BOUQUET CANYON RD SANTA CLARITA, CA	LOS ANGELES CO. HMS	U003062140	N/A
<b>Relative:</b> <b>Lower</b>					<b>Site 1 of 10 in cluster M</b> HMS: Facility Id: 006195-106411 Area: 7A Facility Type: I00 Permit Number: 174 Facility Status: Closed Region: Los Angeles County: Permit Status: Closed			
<b>Actual:</b> 1204 ft.								
J62 West 1/2-1 4185 ft.					<b>DAKOTA VENTURES,LLC</b> 26485 BOUQUET CANYON RD SANTA CLARITA, CA 91350	UST	U003778157	N/A
<b>Relative:</b> <b>Lower</b>					<b>Site 5 of 6 in cluster J</b> State UST: Facility ID: 027259 Region: STATE Local Agency: 19000			
<b>Actual:</b> 1164 ft.								
J63 West 1/2-1 4185 ft.					<b>DAKOTA VENTURES, LLC</b> 26485 N BOUQUET CANYON RD SANTA CLARITA, CA	LOS ANGELES CO. HMS	S103945429	N/A
<b>Relative:</b> <b>Lower</b>					<b>Site 6 of 6 in cluster J</b> HMS: Facility Id: 018997-027259 Area: 7A Facility Type: T1 Permit Number: 174 Facility Status: Permit Region: Los Angeles County: Permit Status: Permit			
<b>Actual:</b> 1164 ft.								
					Facility Id: 018997-027815 Area: 7A Facility Type: I01 Permit Number: 174 Facility Status: Permit Region: Los Angeles County: Permit Status: Permit			

Map ID  
 Direction  
 Distance  
 Distance (ft.)  
 Elevation

MAP FINDINGS

Database(s)  
 EDR ID Number  
 EPA ID Number

**DAKOTA VENTURES, LLC (Continued)**

**S103945429**

Facility Id: 018997-037607  
 Area: 7A  
 Facility Type: Not reported  
 Permit Number: 174  
 Facility Status: OPEN  
 Region: Los Angeles County

Permit Status: Not reported

Facility Id: 018997-040287  
 Area: 7A  
 Facility Type: Not reported  
 Permit Number: 174  
 Facility Status: OPEN  
 Region: Los Angeles County

Permit Status: Not reported

**N64**  
**SE**  
**1/2-1**  
**4239 ft.**

**SANTA CLARITA VALLEY HEALTH CARE MNG GRP**  
**21704 W GOLDEN TRIANGLE**  
**SAUGUS, CA 91350**

**HAZNET** **S103986699**  
**N/A**

**Site 1 of 4 in cluster N**

**Relative:**  
**Higher**

**Actual:**  
**1228 ft.**

**HAZNET:**  
 Gepaid: CAC000881800  
 TSD EPA ID: CAT080010101  
 Gen County: Los Angeles  
 Tsd County: San Diego  
 Tons: .3044  
 Waste Category: Oxygenated solvents (acetone, butanol, ethyl acetate, etc.)  
 Disposal Method: Transfer Station  
 Contact: SANTA CLARITA VALLEY ETC  
 Telephone: (000) 000-0000  
 Mailing Address: 21704 W GOLDEN TRIANGLE  
 SAUGUS, CA 91350  
 County: Los Angeles

**N65**  
**SE**  
**1/2-1**  
**4242 ft.**

**OLIVER WILLIAMS ELEVATOR COMPANY**  
**21700 W GOLDEN TRIANGLE RD**  
**SAUGUS, CA 93555**

**HAZNET** **S103979971**  
**N/A**

**Site 2 of 4 in cluster N**

**Relative:**  
**Higher**

**Actual:**  
**1228 ft.**

**HAZNET:**  
 Gepaid: CAC001505560  
 TSD EPA ID: CAD099452708  
 Gen County: Los Angeles  
 Tsd County: Los Angeles  
 Tons: .2293  
 Waste Category: Oil/water separation sludge  
 Disposal Method: Transfer Station  
 Contact: OLIVER WILLIAMS ELEVATOR CO  
 Telephone: (213) 478-2104  
 Mailing Address: 3039 ROSWELL ST  
 LOS ANGELES, CA 90065  
 County: Los Angeles

MAP FINDINGS

Map ID  
 Direction  
 Distance  
 Distance (ft.)  
 Elevation Site

Database(s) EDR ID Number  
 EPA ID Number

**N66** **SANTA CLARITA MEDICAL GROUP**  
**SE** **21700 W GOLDEN TRIANGLE ROAD**  
**1/2-1** **SAUGUS, CA 91350**  
**4242 ft.**

**HAZNET** **S103986696**  
**N/A**

Site 3 of 4 in cluster N

**Relative:**  
**Higher**

HAZNET:

Gepaid: CAL000127661  
 TSD EPA ID: CAL000121946  
 Gen County: Los Angeles  
 Tsd County: Marin  
 Tons: .0200  
 Waste Category: Photochemicals/photoprocessing waste  
 Disposal Method: Recycler  
 Contact: JOHN B JUNG  
 Telephone: (805) 259-9800  
 Mailing Address: 21700 GOLDEN TRIANGLE RD STE 104  
 SANTA CLARITA, CA 91350 - 2934  
 County Los Angeles

**Actual:**  
**1228 ft.**

**67** **PANDA EXPRESS**  
**West** **26447 N BOUQUET CANYON RD**  
**1/2-1** **SANTA CLARITA, CA**  
**4248 ft.**

**LOS ANGELES CO. HMS** **S105696713**  
**N/A**

**Relative:**  
**Lower**

HMS:

Facility Id: 026517-036350  
 Area: 7A  
 Facility Type: I01  
 Permit Number: 174 Permit Status: Permit  
 Facility Status: Permit  
 Region: Los Angeles County:

**Actual:**  
**1162 ft.**

**N68** **PUBLIC STORAGE**  
**SE** **21648 W GOLDEN TRIANGLE**  
**1/2-1** **SAUGUS, CA 91350**  
**4300 ft.**

**HAZNET** **S103982923**  
**N/A**

Site 4 of 4 in cluster N

**Relative:**  
**Higher**

HAZNET:

Gepaid: CAC001129936  
 TSD EPA ID: CAD000088252  
 Gen County: Los Angeles  
 Tsd County: Los Angeles  
 Tons: .3127  
 Waste Category: Waste oil and mixed oil  
 Disposal Method: Transfer Station  
 Contact: PUBLIC STORAGE  
 Telephone: (000) 000-0000  
 Mailing Address: 21648 W GOLDEN TRIANGLE  
 SAUGUS, CA 91350  
 County Los Angeles

**Actual:**  
**1228 ft.**



MAP FINDINGS

Map ID  
 Direction  
 Distance  
 Distance (ft.)  
 Elevation

Site

Database(s)

EDR ID Number  
 EPA ID Number

**M69**      **M W INVESTMENT**  
**NNW**      **26830 SECO CANYON**  
**1/2-1**      **SANTA CLARITA, CA 91354**  
**4397 ft.**

**CA SLIC**    **S104404953**  
                  **N/A**

**Site 2 of 10 in cluster M**

**Relative:**  
**Lower**

SLIC Region 4:  
 Facility Status:    Closure  
 Region:            4  
 SLIC                0849  
 Staff:              PR  
 Substance:        VOCs

**Actual:**  
**1211 ft.**

**M70**      **TEAM ENTERPRISES INC**  
**NNW**      **26830 SECO CYN RD**  
**1/2-1**      **SAUGUS, CA 91350**  
**4397 ft.**

**RCRIS-SQG**    **1000118275**  
**FINDS**        **CAD981637499**

**Site 3 of 10 in cluster M**

**Relative:**  
**Lower**

RCRIS:  
 Owner:            TOM JONES  
                       (209) 555-1212  
 EPA ID:            CAD981637499  
 Contact:           NANCY HINDENBURG  
                       (209) 224-7705  
 Classification:    Small Quantity Generator  
 TSDF Activities:   Not reported  
 Violation Status: No violations found

**Actual:**  
**1211 ft.**

**FINDS:**

Other Pertinent Environmental Activity Identified at Site:  
 Resource Conservation and Recovery Act Information system (RCRAINFO)

**M71**      **ONE HOUR MARTINIZING**  
**NNW**      **26830 SECO CYN RD**  
**1/2-1**      **SAUGUS, CA 91350**  
**4397 ft.**

**HAZNET**    **S103648098**  
**CLEANERS**    **N/A**

**Site 4 of 10 in cluster M**

**Relative:**  
**Lower**

CA Cleaners:  
 Inactive Date:    Not reported  
 EPA Id:            CAD981637499  
 Facility Address 2 Not reported  
 NAICS Code :    81232  
 Facility Active :    Yes  
 Mail Name :        Not reported  
 Mailing Address: 26830 SECO CANYON RD  
                       SANTA CLARITA, CA 91350  
 Owner Name :    HEUNG KYU JANG OWNER  
 Mailing Address: 26830 SECO CANYON RD  
                       SAUGUS, CA 91350  
 Owner Telephone 0000000000  
 Contact Name :   HEUNG KYU JANG OWNER  
 Mailing Address: 26830 SECO CANYON RD  
                       SAUGUS, CA 91350  
 Contact Telephone 6612977422  
 Contact Fax :     Not reported  
 Contact Email :   Not reported

**Actual:**  
**1211 ft.**

Map ID  
Direction  
Distance  
Distance (ft.)  
Elevation Site

MAP FINDINGS

Database(s) EDR ID Number  
EPA ID Number

ONE HOUR MARTINIZING (Continued)

S103648098

Region Code : 3

Inactive Date: Not reported  
EPA Id: CAD981637499  
Facility Address 2 Not reported  
NAICS Code : 81232  
Facility Active : Yes  
Mail Name : Not reported  
Mailing Address: 26830 SECO CANYON RD  
SANTA CLARITA, CA 91350  
Owner Name : HEUNG KYU JANG OWNER  
Mailing Address: 26830 SECO CANYON RD  
SAUGUS, CA 91350  
Owner Telephone 0000000000  
Contact Name : HEUNG KYU JANG OWNER  
Mailing Address: 26830 SECO CANYON RD  
SAUGUS, CA 91350  
Contact Telephone 6612977422  
Contact Fax : Not reported  
Contact Email : Not reported  
Region Code : 3

Inactive Date: Not reported  
EPA Id: CAD981637499  
Facility Address 2 Not reported  
NAICS Code : 81232  
Facility Active : Yes  
Mail Name : Not reported  
Mailing Address: 26830 SECO CANYON RD  
SANTA CLARITA, CA 91350  
Owner Name : HEUNG KYU JANG OWNER  
Mailing Address: 26830 SECO CANYON RD  
SAUGUS, CA 91350  
Owner Telephone 0000000000  
Contact Name : HEUNG KYU JANG OWNER  
Mailing Address: 26830 SECO CANYON RD  
SAUGUS, CA 91350  
Contact Telephone 6612977422  
Contact Fax : Not reported  
Contact Email : Not reported  
Region Code : 3

Inactive Date: Not reported  
EPA Id: CAD981637499  
Facility Address 2 Not reported  
NAICS Code : 81232  
Facility Active : Yes  
Mail Name : Not reported  
Mailing Address: 26830 SECO CANYON RD  
SANTA CLARITA, CA 91350  
Owner Name : HEUNG KYU JANG OWNER  
Mailing Address: 26830 SECO CANYON RD  
SAUGUS, CA 91350  
Owner Telephone 0000000000  
Contact Name : HEUNG KYU JANG OWNER  
Mailing Address: 26830 SECO CANYON RD  
SAUGUS, CA 91350

Map ID  
Direction  
Distance  
Distance (ft.)  
Elevation Site

MAP FINDINGS

Database(s) EDR ID Number  
EPA ID Number

ONE HOUR MARTINIZING (Continued)

S103648098

Contact Telephone: 6612977422  
Contact Fax : Not reported  
Contact Email : Not reported  
Region Code : 3

HAZNET:

Gepaid: CAD981637499  
TSD EPA ID: CAT000613893  
Gen County: Los Angeles  
Tsd County: Los Angeles  
Tons: .2100  
Waste Category: Liquids with halogenated organic compounds > 1000 mg/l  
Disposal Method: Transfer Station  
Contact: HEUNG KYU JANG OWNER  
Telephone: (000) 000-0000  
Mailing Address: 26830 SECO CANYON RD  
SANTA CLARITA, CA 91350 - 2216  
County Los Angeles

Gepaid: CAD981637499  
TSD EPA ID: CAT000613992  
Gen County: Los Angeles  
Tsd County: Los Angeles  
Tons: .2100  
Waste Category: Liquids with halogenated organic compounds > 1000 mg/l  
Disposal Method: Transfer Station  
Contact: HEUNG KYU JANG OWNER  
Telephone: (000) 000-0000  
Mailing Address: 26830 SECO CANYON RD  
SANTA CLARITA, CA 91350 - 2216  
County Los Angeles

Gepaid: CAD981637499  
TSD EPA ID: CAT000613992  
Gen County: Los Angeles  
Tsd County: Los Angeles  
Tons: .0700  
Waste Category: Liquids with halogenated organic compounds > 1000 mg/l  
Disposal Method: Not reported  
Contact: HEUNG KYU JANG OWNER  
Telephone: (000) 000-0000  
Mailing Address: 26830 SECO CANYON RD  
SANTA CLARITA, CA 91350 - 2216  
County Los Angeles

Gepaid: CAD981637499  
TSD EPA ID: CAT000613893  
Gen County: Los Angeles  
Tsd County: Los Angeles  
Tons: .3900  
Waste Category: Liquids with halogenated organic compounds > 1000 mg/l  
Disposal Method: Transfer Station  
Contact: HEUNG KYU JANG OWNER  
Telephone: (000) 000-0000  
Mailing Address: 26830 SECO CANYON RD  
SANTA CLARITA, CA 91350 - 2216  
County Los Angeles

Map ID  
Direction  
Distance  
Distance (ft.)  
Elevation Site

MAP FINDINGS

Database(s) EDR ID Number  
EPA ID Number

**ONE HOUR MARTINIZING (Continued)**

**S103648098**

Gepaid: CAD981637499  
TSD EPA ID: CAT000613893  
Gen County: Los Angeles  
Tsd County: Los Angeles  
Tons: .3100  
Waste Category: Liquids with halogenated organic compounds > 1000 mg/l  
Disposal Method: Transfer Station  
Contact: HEUNG KYU JANG OWNER  
Telephone: (000) 000-0000  
Mailing Address: 26830 SECO CANYON RD  
SANTA CLARITA, CA 91350 - 2216  
County Los Angeles

Click this hyperlink while viewing on your computer to access  
10 additional CA HAZNET record(s) in the EDR Site Report.

**M72 SECO ONE HOUR MARTINIZING**  
**NNW 26830 SECO CYN RD**  
**1/2-1 SAUGUS, CA 91350**  
**4397 ft.**

**RCRIS-SQG 1000326388**  
**HAZNET CAD981638729**

**Relative:**  
**Lower**

**Site 5 of 10 in cluster M**

**RCRIS:**  
Owner: TEAM ENTERPRISES  
(415) 555-1212  
EPA ID: CAD981638729  
Contact: NANCY HINDENBURG  
(209) 224-7705  
Classification: Small Quantity Generator  
TSDF Activities: Not reported  
Violation Status: No violations found

**Actual:**  
**1211 ft.**

**HAZNET:**

Gepaid: CAD981638729  
TSD EPA ID: CAT000613893  
Gen County: Los Angeles  
Tsd County: Los Angeles  
Tons: .1400  
Waste Category: Liquids with halogenated organic compounds > 1000 mg/l  
Disposal Method: Transfer Station  
Contact: Not reported  
Telephone: (000) 000-0000  
Mailing Address: 750 N VALINETINE  
FRESNO, CA 93706  
County Los Angeles

MAP FINDINGS

Map ID			EDR ID Number
Direction			EPA ID Number
Distance			
Distance (ft.)			
Elevation	Site	Database(s)	

<b>M73</b> NNW 1/2-1 4397 ft.	<b>SANTA CLARITA PLACE/1 HR. CLNR</b> 26830 SECO CANYON RD SCV, CA 91350	LA Co. Site Mitigation	S103697106 N/A
--	--	------------------------	-------------------

Site 6 of 10 in cluster M

Relative: Lower  
 Site Mitigation Log:  
 Case Number: 98S447  
 Actual: 1211 ft.  
 Abatement Date: 03/31/99  
 Thomas Guide Page Numbers: 4550J1

<b>M74</b> NNW 1/2-1 4413 ft.	<b>LA CO FIRE STATION #111</b> 26829 SECO CANYON RD SANTA CLARITA, CA 91350	Cortese	S104916234 N/A
--	---	---------	-------------------

Site 7 of 10 in cluster M

Relative: Lower  
 CORTESE:  
 Region: CORTESE  
 Actual: 1209 ft.  
 Fac Address 2: 26829 SECO CANYON RD

<b>M75</b> NNW 1/2-1 4413 ft.	<b>LA CO FIRE STATION #111</b> 26829 SECO CANYON RD VALENCIA, CA 91350	LUST	S103065926 N/A
--	--	------	-------------------

Site 8 of 10 in cluster M

Relative: Lower  
 State LUST:  
 Cross Street: BOUQUET CANYON RD  
 Qty Leaked: 0  
 Case Number: R-12555  
 Reg Board: 4  
 Chemical: Gasoline  
 Lead Agency: Regional Board  
 Local Agency: 19000  
 Case Type: Soil only  
 Status: Pollution Characterization  
 Abate Method: Other Means  
 Review Date: 1/23/97 0:00  
 Workplan: 8/8/01 0:00  
 Pollution Char: Not reported  
 Remed Action: Not reported  
 Monitoring: Not reported  
 Close Date: Not reported  
 Release Date: 01/23/1997  
 Cleanup Fund Id: Not reported  
 Discover Date: 12/03/1996  
 Enforcement Dt: Not reported  
 Enf Type: DLSEL  
 Enter Date: 3/31/97 0:00  
 Funding: Not reported  
 Staff Initials: Not reported  
 How Discovered: Tank Closure  
 How Stopped: Not reported  
 Interim: Not reported  
 Leak Cause: Not reported  
 Leak Source: Piping  
 MTBE Date: 12/18/01 0:00  
 Max MTBE GW: 660 Parts per Billion  
 MTBE Tested: MTBE Detected. Site tested for MTBE & MTBE detected

Confirm Leak: 1/23/97 0:00  
 Prelim Assess: 8/8/01 0:00  
 Remed Plan: Not reported

Map ID  
 Direction  
 Distance  
 Distance (ft.)  
 Elevation Site

MAP FINDINGS

Database(s) EDR ID Number  
 EPA ID Number

**LA CO FIRE STATION #111 (Continued)**

**S103065926**

Priority: Not reported  
 Local Case #: 0  
 Beneficial: Not reported  
 Staff: WXT  
 GW Qualifier: =  
 Max MTBE Soil: 910 Parts per Million  
 Soil Qualifier: =  
 Hydr Basin #: SANTA CLARA RIVER VA  
 Operator: Not reported  
 Oversight Prgm: LUST  
 Review Date: 4/25/02 0:00  
 Stop Date: / /  
 Work Suspended: Not reported  
 Responsible Party: WALLACE JENSKY  
 RP Address: 4561 MARKET ST., SUITE B  
 Global Id: T0603705147  
 Org Name: Not reported  
 Contact Person: Not reported  
 MTBE Conc: Not reported  
 Mtb Fuel: Not reported  
 Water System Name: Not reported  
 Well Name: Not reported  
 Distance To Lust: 0  
 Waste Discharge Global ID: Not reported  
 Waste Disch Assigned Name: Not reported

**LUST Region 4:**

Report Date: 01/23/1997  
 Lead Agency: Regional Board  
 Local Agency: 19000  
 Substance: Gasoline  
 Case Type: Soil  
 Status: Pollution Characterization  
 Region: 4  
 Staff: WXT  
 Date Case Last Changed on Database: 4/25/02  
 Date Leak Record Entered: 3/31/97  
 Historical Max MTBE Date: 12/18/01  
 GW Qualifier: =  
 Soil Qualifier: =  
 Hist Max MTBE Conc in Groundwater: 660  
 Hist Max MTBE Conc in Soil: 910  
 County: Los Angeles  
 Organization: Not reported  
 Regional Board: 4  
 Owner Contact: Not reported  
 Responsible Party: WALLACE JENSKY  
 RP Address: 4561 MARKET ST., SUITE B  
 Significant Interim Remedial Action Taken: Not reported  
 Program: LUST  
 Lat / Long: 34 / -119  
 Local Agency Staff: Not reported  
 Summary: Not reported  
 Hydrologic Basin #: SANTA CLARA RIVER VA  
 Beneficial Use: Not reported  
 Priority: Not reported  
 Cleanup Fund Id: Not reported  
 Suspended: Not reported

Map ID  
 Direction  
 Distance  
 Distance (ft.)  
 Elevation Site

MAP FINDINGS

Database(s) EDR ID Number  
 EPA ID Number

**LA CO FIRE STATION #111 (Continued)**

**S103065926**

Local Case No : Not reported  
 Substance Quantity : 0  
 Abatement Method Used at the Site: OT  
 Operator : Not reported  
 Water System : Not reported  
 Well Name : Not reported  
 Approx. Dist To Production Well (ft) : 507.6313291  
 Assigned Name : Not reported  
 Source of Cleanup Funding: Not reported  
 Date the Leak was Discovered: 12/03/1996  
 How the Leak was Discovered: Tank Closure  
 How the Leak was Stopped: Not reported  
 Cause of Leak: Not reported  
 Leak Source: Piping  
 Date The Leak was Stopped: Not reported  
 Date Confirmation Leak Began: 1/23/97  
 Preliminary Site Assessment Workplan Submitted: Not reported  
 Preliminary Site Assessment Began: 8/8/01  
 Pollution Characterization Began: 9/17/01  
 Remediation Plan Submitted: Not reported  
 Remedial Action Underway: Not reported  
 Post Remedial Action Monitoring Began: Not reported  
 Date the Case was Closed: Not reported  
 Enforcement Action Date: Not reported  
 Date Leak First Reported: 01/23/1997  
 Enforcement Type: DLSEL  
 Global ID : T0603705147  
 Cross Street: BOUQUET CANYON RD

M76  
 NNW  
 1/2-1  
 4413 ft.

**LA COUNTY FIRE DEPT STATION 111**  
**26829 SECO CYN RD**  
**VALENCIA, CA 91350**

**AST A100211083**  
**N/A**

Relative:  
 Lower

Site 9 of 10 in cluster M  
 AST:  
 Owner: LOS ANGELES COUNTY FIRE DEPT  
 Total Gallons: 1000

Actual:  
 1209 ft.

M77  
 NNW  
 1/2-1  
 4413 ft.

**LA CO FD FIRE STA #111**  
**26829 N SECO CANYON RD**  
**SANTA CLARITA, CA**

**LOS ANGELES CO. HMS S102064468**  
**N/A**

Relative:  
 Lower

Site 10 of 10 in cluster M  
 HMS:  
 Facility Id: 012424-012555  
 Area: 7A  
 Facility Type: T0  
 Permit Number: 174 Permit Status: Removed  
 Facility Status: Removed  
 Region: Los Angeles County:

Actual:  
 1209 ft.



MAP FINDINGS

Map ID  
 Direction  
 Distance  
 Distance (ft.)  
 Elevation

Database(s)  
 EDR ID Number  
 EPA ID Number

**O78**      **ACWA ASSOC - SEE FILE I09575**      **LOS ANGELES CO. HMS**      **S105422132**  
**West**      **23055 W SOLEDAD CANYON RD**  
**1/2-1**      **SANTA CLARITA, CA**  
**4418 ft.**

**Site 1 of 15 in cluster O**

**Relative:**  
**Lower**      HMS:  
                  Facility Id:      008430-021139  
**Actual:**      Area:              7A  
**1158 ft.**      Facility Type:    Not reported  
                  Permit Number:    174                              Permit Status:    Not reported  
                  Facility Status:    OPEN  
                  Region:            Los Angeles County:

**O79**      **UNOCAL CORP SS 7344**      **LOS ANGELES CO. HMS**      **S105422133**  
**West**      **23055 W SOLEDAD CANYON RD**  
**1/2-1**      **SANTA CLARITA, CA**  
**4418 ft.**

**Site 2 of 15 in cluster O**

**Relative:**  
**Lower**      HMS:  
                  Facility Id:      009739-009575  
**Actual:**      Area:              7A  
**1158 ft.**      Facility Type:    T0  
                  Permit Number:    174                              Permit Status:    Closed  
                  Facility Status:    Permit  
                  Region:            Los Angeles County:

**O80**      **TOSCO/UNOCAL #31309**      **LOS ANGELES CO. HMS**      **S105422135**  
**West**      **23055 W SOLEDAD CANYON RD**  
**1/2-1**      **SANTA CLARITA, CA**  
**4418 ft.**

**Site 3 of 15 in cluster O**

**Relative:**  
**Lower**      HMS:  
                  Facility Id:      009739-028929  
**Actual:**      Area:              7A  
**1158 ft.**      Facility Type:    Not reported  
                  Permit Number:    174                              Permit Status:    Not reported  
                  Facility Status:    OPEN  
                  Region:            Los Angeles County:

                 Facility Id:      009739-024755  
                  Area:              7A  
                  Facility Type:    T0                              Permit Status:    Closed  
                  Permit Number:    174  
                  Facility Status:    Closed  
                  Region:            Los Angeles County:

**O81**      **97436**      **HIST UST**      **U001567684**  
**West**      **23055 SOLEDAD CANYON RD**  
**1/2-1**      **SAUGUS, CA 91350**  
**4418 ft.**

**Site 4 of 15 in cluster O**

**Relative:**  
**Lower**      UST HIST:  
                  Facility ID:      62998                              Owner Name:      CHEVRON U.S.A. INC.  
**Actual:**      Total Tanks:      5                                      Region:            STATE  
**1158 ft.**      Owner Address:    575 MARKET  
                                               SAN FRANCISCO, CA 94105

Map ID  
Direction  
Distance  
Distance (ft.)  
Elevation Site

MAP FINDINGS

Database(s) EDR ID Number  
EPA ID Number

97436 (Continued)

U001567684

Tank Used for:	PRODUCT	Container Num:	1
Tank Num:	1	Year Installed:	1963
Tank Capacity:	00003000	Tank Construction:	0000170 unknown
Type of Fuel:	Not reported	Telephone:	(805) 259-3705
Leak Detection:	Stock Inventor	Other Type:	Not reported
Contact Name:	MORSE,JERRY P	Owner Name:	CHEVRON U.S.A. INC.
Facility Type:	Gas Station	Region:	STATE
Facility ID:	62998		
Total Tanks:	5		
Owner Address:	575 MARKET SAN FRANCISCO, CA 94105		
Tank Used for:	PRODUCT	Container Num:	2
Tank Num:	2	Year Installed:	1963
Tank Capacity:	00005000	Tank Construction:	0000250 unknown
Type of Fuel:	Not reported	Telephone:	(805) 259-3705
Leak Detection:	Stock Inventor	Other Type:	Not reported
Contact Name:	MORSE,JERRY P	Owner Name:	CHEVRON U.S.A. INC.
Facility Type:	Gas Station	Region:	STATE
Facility ID:	62998		
Total Tanks:	5		
Owner Address:	575 MARKET SAN FRANCISCO, CA 94105		
Tank Used for:	PRODUCT	Container Num:	3
Tank Num:	3	Year Installed:	1963
Tank Capacity:	00006000	Tank Construction:	0000250 unknown
Type of Fuel:	Not reported	Telephone:	(805) 259-3705
Leak Detection:	Stock Inventor	Other Type:	Not reported
Contact Name:	MORSE,JERRY P	Owner Name:	CHEVRON U.S.A. INC.
Facility Type:	Gas Station	Region:	STATE
Facility ID:	62998		
Total Tanks:	5		
Owner Address:	575 MARKET SAN FRANCISCO, CA 94105		
Tank Used for:	PRODUCT	Container Num:	4
Tank Num:	4	Year Installed:	1969
Tank Capacity:	00010000	Tank Construction:	0000250 unknown
Type of Fuel:	Not reported	Telephone:	(805) 259-3705
Leak Detection:	Stock Inventor	Other Type:	Not reported
Contact Name:	MORSE,JERRY P	Owner Name:	CHEVRON U.S.A. INC.
Facility Type:	Gas Station	Region:	STATE
Facility ID:	62998		
Total Tanks:	5		
Owner Address:	575 MARKET SAN FRANCISCO, CA 94105		
Tank Used for:	WASTE	Container Num:	5
Tank Num:	5	Year Installed:	1963
Tank Capacity:	00000550	Tank Construction:	0000100 unknown
Type of Fuel:	Not reported	Telephone:	(805) 259-3705
Leak Detection:	Stock Inventor	Other Type:	Not reported
Contact Name:	MORSE,JERRY P		
Facility Type:	Gas Station		

MAP FINDINGS

Map ID  
 Direction  
 Distance  
 Distance (ft.)  
 Elevation

Database(s)  
 EDR ID Number  
 EPA ID Number

**O82**      **ACWA ASSOCIATES INC**      **LOS ANGELES CO. HMS**      **S105422131**  
**West**      **23055 W SOLEDAD CANYON RD**           **N/A**  
**1/2-1**      **SANTA CLARITA, CA**

**4418 ft.**  
**Site 5 of 15 in cluster O**  
**Relative:**  
**Lower**      **HMS:**  
                  Facility Id:      008430-I09575  
**Actual:**      Area:              7A  
**1158 ft.**      Facility Type:    I02  
                  Permit Number: 174      Permit Status:    Permit  
                  Facility Status: Permit  
                  Region:          Los Angeles County:

**O83**      **UNOCAL SERVICE STATION #7344**      **HAZNET**      **S103643996**  
**West**      **23055 SOLEDAD CANYON ROAD**           **N/A**  
**1/2-1**      **SAUGUS, CA 91350**

**4418 ft.**  
**Site 6 of 15 in cluster O**  
**Relative:**  
**Lower**      **HAZNET:**  
                  Gepaid:            CAL000046416  
**Actual:**      TSD EPA ID:      CAT080011059  
**1158 ft.**      Gen County:      Los Angeles  
                  Tsd County:      Los Angeles  
                  Tons:              1.0425  
                  Waste Category: Waste oil and mixed oil  
                  Disposal Method: Recycler  
                  Contact:          UNION OIL COMPANY OF CALIFORNI  
                  Telephone:      (714) 428-6560  
                  Mailing Address: PO BOX 25376  
                                     SANTA ANA, CA 92799 - 5376  
                  County            Los Angeles  
                  Gepaid:            CAL000046416  
                  TSD EPA ID:      CAT080011059  
                  Gen County:      Los Angeles  
                  Tsd County:      Los Angeles  
                  Tons:              .5795  
                  Waste Category: Aqueous solution with 10% or more total organic residues  
                  Disposal Method: Recycler  
                  Contact:          UNION OIL COMPANY OF CALIFORNI  
                  Telephone:      (714) 428-6560  
                  Mailing Address: PO BOX 25376  
                                     SANTA ANA, CA 92799 - 5376  
                  County            Los Angeles  
                  Gepaid:            CAL000046416  
                  TSD EPA ID:      Not reported  
                  Gen County:      Los Angeles  
                  Tsd County:      0  
                  Tons:              .3961  
                  Waste Category:  
                  Disposal Method: Not reported  
                  Contact:          UNION OIL COMPANY OF CALIFORNI  
                  Telephone:      (714) 428-6560  
                  Mailing Address: PO BOX 25376  
                                     SANTA ANA, CA 92799 - 5376  
                  County            Los Angeles

Map ID  
Direction  
Distance  
Distance (ft.)  
Elevation Site

MAP FINDINGS

Database(s) EDR ID Number  
EPA ID Number

UNOCAL SERVICE STATION #7344 (Continued)

S103643996

Gepaid: CAL000046416  
TSD EPA ID: CAD028409019  
Gen County: Los Angeles  
Tsd County: Los Angeles  
Tons: .3961  
Waste Category:  
Disposal Method: Treatment, Tank  
Contact: UNION OIL COMPANY OF CALIFORNI  
Telephone: (714) 428-6560  
Mailing Address: PO BOX 25376  
SANTA ANA, CA 92799 - 5376  
County Los Angeles  
Gepaid: CAL000046416  
TSD EPA ID: CAD028409019  
Gen County: Los Angeles  
Tsd County: Los Angeles  
Tons: .1959  
Waste Category: Aqueous solution with 10% or more total organic residues  
Disposal Method: Treatment, Tank  
Contact: UNION OIL COMPANY OF CALIFORNI  
Telephone: (714) 428-6560  
Mailing Address: PO BOX 25376  
SANTA ANA, CA 92799 - 5376  
County Los Angeles

O84  
West  
1/2-1  
4418 ft.

CHEVRON STATION 97436  
23055 SOLEDAD CYN RD  
SAUGUS, CA 91350

RCRIS-SQG 1000905200  
FINDS CA0000370890  
LUST  
Cortese

Site 7 of 15 in cluster O

Relative:  
Lower

RCRIS:  
Owner: CHEVRON USA PRODUCTS CO  
(310) 694-7452  
EPA ID: CA0000370890  
Contact: SUZANNE SISSUNG  
(310) 694-7452

Actual:  
1158 ft.

Classification: Small Quantity Generator  
TSDF Activities: Not reported  
Violation Status: No violations found

FINDS:

Other Pertinent Environmental Activity Identified at Site:  
Resource Conservation and Recovery Act Information system (RCRAINFO)

State LUST:

Cross Street: BOUQUET CANYON  
Qty Leaked: 0  
Case Number I-09575  
Reg Board: 4  
Chemical: Gasoline  
Lead Agency: Regional Board  
Local Agency: 19000  
Case Type: Other ground water affected  
Status: Case Closed  
Abate Method: Vapor Extraction

Map ID  
Direction  
Distance  
Distance (ft.)  
Elevation Site

MAP FINDINGS

Database(s) EDR ID Number  
EPA ID Number

**CHEVRON STATION 97436 (Continued)**

**1000905200**

Review Date: Not reported                      Confirm Leak: Not reported  
Workplan: Not reported                      Prelim Assess: Not reported  
Pollution Char: Not reported                      Remed Plan: Not reported  
Remed Action: 7/7/96 0:00  
Monitoring: Not reported  
Close Date: 11/4/96 0:00  
Release Date: 10/09/1989  
Cleanup Fund Id : Not reported  
Discover Date : 08/13/1987  
Enforcement Dt : Not reported  
Enf Type: Not reported  
Enter Date : Not reported  
Funding: Not reported  
Staff Initials: Not reported  
How Discovered: Not reported  
How Stopped: Not reported  
Interim : Yes  
Leak Cause: Not reported  
Leak Source: Not reported  
MTBE Date : Not reported  
Max MTBE GW : Not reported  
MTBE Tested: Site NOT Tested for MTBE.Includes Unknown and Not Analyzed.  
Priority: Not reported  
Local Case # : 0  
Beneficial: Not reported  
Staff : UNK  
GW Qualifier : Not reported  
Max MTBE Soil : Not reported  
Soil Qualifier : Not reported  
Hydr Basin #: SANTA CLARA RIVER VA  
Operator : Not reported  
Oversight Prgm: LUST  
Review Date : 2/18/98 0:00  
Stop Date : / /  
Work Suspended :Not reported  
Responsible Party:CHEVRON PRODUCTS CO  
RP Address: P.O. BOX 2833, LA HABRA CA 90632-2833  
Global Id: T0603703450  
Org Name: Not reported  
Contact Person: Not reported  
MTBE Conc: Not reported  
Mtbe Fuel: Not reported  
Water System Name: Not reported  
Well Name: Not reported  
Distance To Lust: 0  
Waste Discharge Global ID: Not reported  
Waste Disch Assigned Name: Not reported

**LUST Region 4:**

Report Date: 10/09/1989  
Lead Agency: Regional Board  
Local Agency: 19000  
Substance: Gasoline  
Case Type: Groundwater  
Status: Case Closed  
Region: 4  
Staff: UNK  
Date Case Last Changed on Database: 2/18/98

Map ID  
 Direction  
 Distance  
 Distance (ft.)  
 Elevation Site

MAP FINDINGS

Database(s) EDR ID Number  
 EPA ID Number

**CHEVRON STATION 97436 (Continued)**

1000905200

Date Leak Record Entered:	Not reported
Historical Max MTBE Date:	Not reported
GW Qualifier:	Not reported
Soil Qualifier:	Not reported
Hist Max MTBE Conc in Groundwater:	Not reported
Hist Max MTBE Conc in Soil :	Not reported
County:	Los Angeles
Organization :	Not reported
Regional Board:	4
Owner Contact:	Not reported
Responsible Party:	CHEVRON PRODUCTS CO
RP Address:	P.O. BOX 2833, LA HABRA CA 90632-2833
Significant Interim Remedial Action Taken:	Yes
Program :	LUST
Lat / Long :	34 / -119
Local Agency Staff:	Not reported
Summary :	<p>?????? CASE ASSIGNED TO GN          10/15/96 3RD QUARTER G/W MONITORING          REPORT 02/24/97 WELL DESTRUCTION          REPORT 02/18/98 RESULTS          OF A SOIL GAS SURVEY          SANTA CLARA RIVER VA</p>
Hydrologic Basin # :	
Beneficial Use :	Not reported
Priority :	Not reported
Cleanup Fund Id :	Not reported
Suspended :	Not reported
Local Case No :	Not reported
Substance Quantity :	0
Abatement Method Used at the Site:	VE
Operator :	Not reported
Water System :	Not reported
Well Name :	Not reported
Approx. Dist To Production Well (ft) :	934.3271627
Assigned Name :	Not reported
Source of Cleanup Funding:	Not reported
Date the Leak was Discovered:	08/13/1987
How the Leak was Discovered:	Not reported
How the Leak was Stopped:	Not reported
Cause of Leak:	Not reported
Leak Source:	Not reported
Date The Leak was Stopped:	Not reported
Date Confirmation Leak Began:	Not reported
Preliminary Site Assessment Workplan Submitted:	Not reported
Preliminary Site Assessment Began:	Not reported
Pollution Characterization Began:	6/9/89
Remediation Plan Submitted:	Not reported
Remedial Action Underway:	7/7/96
Post Remedial Action Monitoring Began:	Not reported
Date the Case was Closed:	11/4/96
Enforcement Action Date:	Not reported
Date Leak First Reported:	10/09/1989
Enforcement Type:	Not reported
Global ID :	T0603703450
Cross Street:	BOUQUET CANYON

**CORTESE:**

Region: CORTESE  
 Fac Address 2: 23055 SOLEDAD CANYON RD





Map ID  
 Direction  
 Distance  
 Distance (ft.)  
 Elevation

MAP FINDINGS

Site \_\_\_\_\_ Database(s) \_\_\_\_\_ EDR ID Number \_\_\_\_\_  
 EPA ID Number \_\_\_\_\_

**P86**      **SANTA CLARITA AUTO TRCK**      **LOS ANGELES CO. HMS**      **S103945077**  
**SE**      **21618 GOLDEN TRIANGLE RD**           **N/A**  
**1/2-1**      **SANTA CLARITA, CA**

**4436 ft.**      **Site 1 of 2 in cluster P**

**Relative:**  
**Higher**

**Actual:**  
**1230 ft.**

**HMS:**  
 Facility Id: 019967-028486  
 Area: 7A  
 Facility Type: Not reported  
 Permit Number: 174      Permit Status: Not reported  
 Facility Status: OPEN  
 Region: Los Angeles County:

**P87**      **PACIFIC COAST ROOFING INC**      **HAZNET**      **S104579764**  
**SE**      **21616 GOLDEN TRIANGLE RD**           **N/A**  
**1/2-1**      **SANTA CLARITA, CA 91350**

**4449 ft.**      **Site 2 of 2 in cluster P**

**Relative:**  
**Higher**

**Actual:**  
**1230 ft.**

**HAZNET:**  
 Gepaid: CAL000157138  
 TSD EPA ID: CAT000613893  
 Gen County: Los Angeles  
 Tsd County: Los Angeles  
 Tons: 0.0834  
 Waste Category: Aqueous solution with less than 10% total organic residues  
 Disposal Method: Transfer Station  
 Contact: PJ OWENS PRESIDENT  
 Telephone: (000) 000-0000  
 Mailing Address: 21616 GOLDEN TRIANGLE RD  
                          SANTA CLARITA, CA 91350 - 2618  
 County: Los Angeles

Gepaid: CAL000157138  
 TSD EPA ID: Not reported  
 Gen County: Los Angeles  
 Tsd County: Los Angeles  
 Tons: 0.2  
 Waste Category: Off-specification, aged, or surplus organics  
 Disposal Method: Recycler  
 Contact: JONANNES MOEHNLE  
 Telephone: (661) 254-3322  
 Mailing Address: 21616 GOLDEN TRIANGLE RD  
                          SANTA CLARITA, CA 91350 - 2618  
 County: Not reported

Gepaid: CAL000157138  
 TSD EPA ID: Not reported  
 Gen County: Los Angeles  
 Tsd County: San Bernardino  
 Tons: 2.5  
 Waste Category: Off-specification, aged, or surplus organics  
 Disposal Method: Transfer Station  
 Contact: JONANNES MOEHNLE  
 Telephone: (661) 254-3322  
 Mailing Address: 21616 GOLDEN TRIANGLE RD  
                          SANTA CLARITA, CA 91350 - 2618  
 County: Not reported

Map ID  
 Direction  
 Distance  
 Distance (ft.)  
 Elevation Site

MAP FINDINGS

Database(s) EDR ID Number  
 EPA ID Number

**PACIFIC COAST ROOFING INC (Continued)**

**S104579764**

Gepaid: CAL000157138  
 TSD EPA ID: Not reported  
 Gen County: Los Angeles  
 Tsd County: San Bernardino  
 Tons: 0.2  
 Waste Category: Off-specification, aged, or surplus organics  
 Disposal Method: Not reported  
 Contact: JONANNES MOEHNLE  
 Telephone: (661) 254-3322  
 Mailing Address: 21616 GOLDEN TRIANGLE RD  
 SANTA CLARITA, CA 91350 - 2618  
 County Not reported

**O88**  
**West**  
**1/2-1**  
**4461 ft.**

**EXXON USA #7-3550**  
**23060 W SOLEDAD CANYON RD**  
**SANTA CLARITA, CA**

**LOS ANGELES CO. HMS** **S105696693**  
**N/A**

**Site 9 of 15 in cluster O**

**Relative:**  
**Lower**

HMS:  
 Facility Id: 006373-006593  
 Area: 7A  
 Facility Type: T0  
 Permit Number: 174  
 Facility Status: Permit  
 Region: Los Angeles County:

Permit Status: Closed

**Actual:**  
**1162 ft.**

**O89**  
**West**  
**1/2-1**  
**4461 ft.**

**SAM'S MOBIL**  
**23060 W SOLEDAD CANYON RD**  
**SANTA CLARITA, CA**

**LOS ANGELES CO. HMS** **S105696695**  
**N/A**

**Site 10 of 15 in cluster O**

**Relative:**  
**Lower**

HMS:  
 Facility Id: 006373-028931  
 Area: 7A  
 Facility Type: Not reported  
 Permit Number: 174  
 Facility Status: OPEN  
 Region: Los Angeles County:

Permit Status: Not reported

**Actual:**  
**1162 ft.**

Facility Id: 006373-021517  
 Area: 7A  
 Facility Type: T0  
 Permit Number: 174  
 Facility Status: Permit  
 Region: Los Angeles County:

Permit Status: Permit

MAP FINDINGS

Map ID  
 Direction  
 Distance  
 Distance (ft.)  
 Elevation

Database(s)  
 EDR ID Number  
 EPA ID Number

**O90**      **SAMS EXXON**      **LOS ANGELES CO. HMS**      **S105696692**  
**West**      **23060 W SOLEDAD CANYON RD**  
**1/2-1**      **SANTA CLARITA, CA**  
**4461 ft.**

**Site 11 of 15 in cluster O**

**Relative:**  
**Lower**

**HMS:**  
 Facility Id: 006373-106593  
 Area: 7A  
 Facility Type: IO1  
 Permit Number: 174  
 Facility Status: Removed  
 Region: Los Angeles County:

**Permit Status:**      **Removed**

**Actual:**  
**1162 ft.**

**O91**      **SAMS EXXON**      **HAZNET**      **S103986171**  
**West**      **23060 SOLEDAD CYN RD**  
**1/2-1**      **SAUGUS, CA 91350**  
**4461 ft.**

**Site 12 of 15 in cluster O**

**Relative:**  
**Lower**

**HAZNET:**  
 Gepaid: CAL912136051  
 TSD EPA ID: CAT080013352  
 Gen County: Los Angeles  
 Tsd County: Los Angeles  
 Tons: .7297  
 Waste Category: Unspecified oil-containing waste  
 Disposal Method: Recycler  
 Contact: ELHILU,ESMAT  
 Telephone: (805) 985-5566  
 Mailing Address: 23060 SOLEDAD CANYON RD  
                          SANTA CLARITA, CA 91350 - 2634  
 County: Los Angeles  
  
 Gepaid: CAL912136051  
 TSD EPA ID: Not reported  
 Gen County: Los Angeles  
 Tsd County: Los Angeles  
 Tons: 2.16  
 Waste Category: Unspecified oil-containing waste  
 Disposal Method: Recycler  
 Contact: --  
 Telephone: (805) 288-2989  
 Mailing Address: 23060 SOLEDAD CANYON RD  
                          SANTA CLARITA, CA 91350 - 2634  
 County: Not reported

**Actual:**  
**1162 ft.**

**O92**      **EXXON SERVICE STATION**      **HIST UST**      **U001567697**  
**West**      **23060 SOLEDAD CANYON RD**  
**1/2-1**      **SAUGUS, CA 91350**  
**4461 ft.**

**Site 13 of 15 in cluster O**

**Relative:**  
**Lower**

**UST HIST:**  
 Facility ID: 29509  
 Total Tanks: 4  
 Owner Address: 16945 NORTHCHASE BLVD  
                          HOUSTON, TX 77210  
 Tank Used for: PRODUCT  
 Tank Num: 1  
 Tank Capacity: 00006000

**Owner Name:**      **EXXON COMPANY U.S.A.**  
**Region:**      **STATE**

**Container Num:**      **#1**  
**Year Installed:**      **1969**

**Actual:**  
**1162 ft.**

Map ID  
 Direction  
 Distance  
 Distance (ft.)  
 Elevation Site

MAP FINDINGS

Database(s) EDR ID Number  
 EPA ID Number

**EXXON SERVICE STATION (Continued)**

**U001567697**

Type of Fuel:	PREMIUM	Tank Construction:	Not Reported
Leak Detection:	Stock Inventor	Telephone:	(805) 255-6444
Contact Name:	JACK RAKESTAU	Other Type:	Not reported
Facility Type:	Gas Station		
Facility ID:	29509	Owner Name:	EXXON COMPANY U.S.A.
Total Tanks:	4	Region:	STATE
Owner Address:	16945 NORTHCHASE BLVD HOUSTON, TX 77210		
Tank Used for:	PRODUCT	Container Num:	#2
Tank Num:	2	Year Installed:	1969
Tank Capacity:	00008000	Tank Construction:	Not Reported
Type of Fuel:	REGULAR	Telephone:	(805) 255-6444
Leak Detection:	Stock Inventor	Other Type:	Not reported
Contact Name:	JACK RAKESTAU		
Facility Type:	Gas Station	Owner Name:	EXXON COMPANY U.S.A.
		Region:	STATE
Facility ID:	29509	Container Num:	#3
Total Tanks:	4	Year Installed:	1969
Owner Address:	16945 NORTHCHASE BLVD HOUSTON, TX 77210		
Tank Used for:	PRODUCT	Tank Construction:	Not Reported
Tank Num:	3	Telephone:	(805) 255-6444
Tank Capacity:	00010000	Other Type:	Not reported
Type of Fuel:	UNLEADED		
Leak Detection:	Stock inventor	Owner Name:	EXXON COMPANY U.S.A.
Contact Name:	JACK RAKESTAU	Region:	STATE
Facility Type:	Gas Station		
Facility ID:	29509	Container Num:	#4
Total Tanks:	4	Year Installed:	1969
Owner Address:	16945 NORTHCHASE BLVD HOUSTON, TX 77210		
Tank Used for:	PRODUCT	Tank Construction:	Not Reported
Tank Num:	4	Telephone:	(805) 255-6444
Tank Capacity:	00001000	Other Type:	Not reported
Type of Fuel:	WASTE OIL		
Leak Detection:	Stock Inventor		
Contact Name:	JACK RAKESTAU		
Facility Type:	Gas Station		

**O93**  
**West**  
**1/2-1**  
**4461 ft.**

**EXXON #7-3550 (FORMER)**  
**23060 SOLEDAD CANYON RD**  
**SANTA CLARITA, CA 91350**

**LUST S103891181**  
**N/A**

**Relative:**  
**Lower**

**Site 14 of 15 in cluster O**

**Actual:**  
**1162 ft.**

State LUST:  
 Cross Street: BOUQUET CANYON RD  
 Qty Leaked: 0  
 Case Number: R-06593  
 Reg Board: 4  
 Chemical: Hydrocarbons  
 Lead Agency: Regional Board  
 Local Agency: 19000  
 Case Type: Other ground water affected  
 Status: Remediation Plan  
 Review Date: 6/5/92 0:00  
 Workplan: 6/5/92 0:00

Confirm Leak: 6/5/92 0:00  
 Prelim Assess: 6/5/92 0:00

Map ID  
Direction  
Distance  
Distance (ft.)  
Elevation Site

MAP FINDINGS

Database(s) EDR ID Number  
EPA ID Number

EXXON #7-3550 (FORMER) (Continued)

S103891181

Pollution Char: 1/16/02 0:00 Remed Plan: 1/16/02 0:00  
Remed Action: Not reported  
Monitoring: Not reported  
Close Date: Not reported  
Release Date: 05/26/1992  
Cleanup Fund Id : Not reported  
Discover Date : 05/26/1992  
Enforcement Dt : Not reported  
Enf Type: SEL  
Enter Date : 5/27/92 0:00  
Funding: Not reported  
Staff Initials: Not reported  
How Discovered: OM  
How Stopped: Not reported  
Interim : Not reported  
Leak Cause: UNK  
Leak Source: UNK  
MTBE Date : 1/1/65 0:00  
Max MTBE GW : 7900 Parts per Billion  
MTBE Tested: MTBE Detected. Site tested for MTBE & MTBE detected  
Priority: Not reported  
Local Case # : 0  
Beneficial: Not reported  
Staff : TCS  
GW Qualifier : Not reported  
Max MTBE Soil : Not reported  
Soil Qualifier : Not reported  
Hydr Basin #: SANTA CLARA RIVER VA  
Operator : ELHILU, ESMAT (SAM)  
Oversight Prgm: LUST  
Review Date : 10/15/02 0:00  
Stop Date : / /  
Work Suspended :Not reported  
Responsible Party:JENNIFER C. SEDLACHEK  
RP Address: 2300 CLAYTON RD., STE1250  
Global Id: T0603704740  
Org Name: Not reported  
Contact Person: Not reported  
MTBE Conc: Not reported  
Mtbe Fuel: Not reported  
Water System Name: Not reported  
Well Name: Not reported  
Distance To Lust: 0  
Waste Discharge Global ID: Not reported  
Waste Disch Assigned Name: Not reported

LUST Region 4:

Report Date: 05/26/1992  
Lead Agency: Regional Board  
Local Agency: 19000  
Substance: Hydrocarbons  
Case Type: Groundwater  
Status: Remediation Plan  
Region: 4  
Staff: TCS  
Date Case Last Changed on Database: 10/15/02  
Date Leak Record Entered: 5/27/92  
Historical Max MTBE Date: 1/1/65

Map ID  
 Direction  
 Distance  
 Distance (ft.)  
 Elevation Site

MAP FINDINGS

Database(s) EDR ID Number  
 EPA ID Number

**EXXON #7-3550 (FORMER) (Continued)**

**S103891181**

GW Qualifier:	Not reported
Soil Qualifier:	Not reported
Hist Max MTBE Conc in Groundwater:	7900
Hist Max MTBE Conc in Soil :	Not reported
County:	Los Angeles
Organization :	Not reported
Regional Board:	4
Owner Contact:	Not reported
Responsible Party:	JENNIFER C. SEDLACHEK
RP Address:	2300 CLAYTON RD., STE1250
Significant Interim Remedial Action Taken:	Not reported
Program :	LUST
Lat / Long :	34 / -119
Local Agency Staff:	Not reported
Summary :	3/31/00 1ST QTR GW MON RPT 2000; 7/14/00 2ND QTR GW MON RPT; 11/15/00 3RD QTR GW MON RPT 2000; 1/12/01 4TH QTR GW MON RPT 2000; 4/12/01 1ST QTR GW MON RPT 2001
Hydrologic Basin # :	SANTA CLARA RIVER VA
Beneficial Use :	Not reported
Priority :	Not reported
Cleanup Fund Id :	Not reported
Suspended :	Not reported
Local Case No :	Not reported
Substance Quantity :	0
Abatement Method Used at the Site:	Not reported
Operator :	ELHILU, ESMAT (SAM)
Water System :	Not reported
Well Name :	Not reported
Approx. Dist To Production Well (ft) :	1083.20387
Assigned Name :	Not reported
Source of Cleanup Funding:	Not reported
Date the Leak was Discovered:	05/26/1992
How the Leak was Discovered:	OM
How the Leak was Stopped:	Not reported
Cause of Leak:	UNK
Leak Source:	UNK
Date The Leak was Stopped:	Not reported
Date Confirmation Leak Began:	6/5/92
Preliminary Site Assessment Workplan Submitted:	6/5/92
Preliminary Site Assessment Began:	6/5/92
Pollution Characterization Began:	1/16/02
Remediation Plan Submitted:	1/16/02
Remedial Action Underway:	Not reported
Post Remedial Action Monitoring Began:	Not reported
Date the Case was Closed:	Not reported
Enforcement Action Date:	Not reported
Date Leak First Reported:	05/26/1992
Enforcement Type:	SEL
Global ID :	T0603704740
Cross Street:	BOUQUET CANYON RD

MAP FINDINGS

Map ID  
 Direction  
 Distance  
 Distance (ft.)  
 Elevation

Site

Database(s)

EDR ID Number  
 EPA ID Number

**O94**  
**West**  
**1/2-1**  
**4461 ft.**

**EXXON #7-3550 (FORMER)**  
**23060 SOLEDAD CNYN**  
**SAUGUS, CA 91350**

**Cortese** **S105026561**  
**N/A**

**Relative:**  
**Lower**

**Site 15 of 15 in cluster O**  
**CORTESE:**  
 Region: **CORTESE**  
 Fac Address 2: **Not reported**

**Actual:**  
**1162 ft.**

**Q95**  
**ESE**  
**1/2-1**  
**4637 ft.**

**SANTA CLARITA CONCESSIONS, INC**  
**21554 GOLDEN TRIANGLE RD**  
**SANTA CLARITA, CA**

**LOS ANGELES CO. HMS** **S104733642**  
**N/A**

**Relative:**  
**Higher**

**Site 1 of 8 in cluster Q**  
**HMS:**  
 Facility Id: **006483-106703**  
 Area: **7A**  
 Facility Type: **I01**  
 Permit Number: **174**                      Permit Status: **Closed**  
 Facility Status: **Permit**  
 Region: **Los Angeles County:**

**Actual:**  
**1236 ft.**

**R96**  
**West**  
**1/2-1**  
**4647 ft.**

**LOWES HIW INC-SANTA CLARITA #1510**  
**26415 BOUQUET CANYON RD**  
**SANTA CLARITA, CA 91350**

**HAZNET** **S106093196**  
**N/A**

**Relative:**  
**Lower**

**Site 1 of 9 in cluster R**  
**HAZNET:**  
 Gepaid: **CAL000249977**  
 TSD EPA ID: **Not reported**  
 Gen County: **Los Angeles**  
 Tsd County: **Los Angeles**  
 Tons: **0.12**  
 Waste Category: **Alkaline solution without metals (pH > 12.5)**  
 Disposal Method: **Transfer Station**  
 Contact: **DAMON CHAPPELL/SAFETY & HAZMAT**  
 Telephone: **(336) 658-4548**  
 Mailing Address: **1605 CURTIS BRIDGE RD**  
    **WILKESBORO, NC 28697**  
 County **Not reported**  
 Gepaid: **CAL000249977**  
 TSD EPA ID: **Not reported**  
 Gen County: **Los Angeles**  
 Tsd County: **Los Angeles**  
 Tons: **0.30**  
 Waste Category: **Off-specification, aged, or surplus organics**  
 Disposal Method: **Not reported**  
 Contact: **DAMON CHAPPELL/SAFETY & HAZMAT**  
 Telephone: **(336) 658-4548**  
 Mailing Address: **1605 CURTIS BRIDGE RD**  
    **WILKESBORO, NC 28697**  
 County **Not reported**

**Actual:**  
**1157 ft.**



Map ID  
 Direction  
 Distance  
 Distance (ft.)  
 Elevation Site

MAP FINDINGS

Database(s) EDR ID Number  
 EPA ID Number

**LOWES HIW INC-SANTA CLARITA #1510 (Continued)**

**S106093196**

Gepaid: CAL000249977  
 TSD EPA ID: Not reported  
 Gen County: Los Angeles  
 Tsd County: Los Angeles  
 Tons: 0.43  
 Waste Category: Off-specification, aged, or surplus organics  
 Disposal Method: Transfer Station  
 Contact: DAMON CHAPPELL/SAFETY & HAZMAT  
 Telephone: (336) 658-4548  
 Mailing Address: 1605 CURTIS BRIDGE RD  
 WILKESBORO, NC 28697  
 County: Not reported

Gepaid: CAL000249977  
 TSD EPA ID: Not reported  
 Gen County: Los Angeles  
 Tsd County: Los Angeles  
 Tons: 0.30  
 Waste Category: Off-specification, aged, or surplus organics  
 Disposal Method: Treatment, Tank  
 Contact: DAMON CHAPPELL/SAFETY & HAZMAT  
 Telephone: (336) 658-4548  
 Mailing Address: 1605 CURTIS BRIDGE RD  
 WILKESBORO, NC 28697  
 County: Not reported

Gepaid: CAL000249977  
 TSD EPA ID: Not reported  
 Gen County: Los Angeles  
 Tsd County: Los Angeles  
 Tons: 0.05  
 Waste Category: Other organic solids  
 Disposal Method: Transfer Station  
 Contact: DAMON CHAPPELL/SAFETY & HAZMAT  
 Telephone: (336) 658-4548  
 Mailing Address: 1605 CURTIS BRIDGE RD  
 WILKESBORO, NC 28697  
 County: Not reported

[Click this hyperlink](#) while viewing on your computer to access  
 2 additional CA HAZNET record(s) in the EDR Site Report.

**R97**      **LOWE'S HOME IMPROVMNT WRHOUSE**      **LOS ANGELES CO. HMS**      **S105193539**  
**West**      **26415 N BOUQUET CANYON RD**  
**1/2-1**      **SANTA CLARITA, CA**  
**4647 ft.**

Site 2 of 9 in cluster R

Relative:  
 Lower

HMS:

Actual:  
 1157 ft.

Facility Id: 026547-036407  
 Area: 7A  
 Facility Type: I01  
 Permit Number: 174      Permit Status: Permit  
 Facility Status: Permit  
 Region: Los Angeles County:

MAP FINDINGS

Map ID  
 Direction  
 Distance  
 Distance (ft.)  
 Elevation

Database(s)  
 EDR ID Number  
 EPA ID Number

**S98** 21361 SOLEDAD CANYON RD.  
**ESE** 21361 SOLEDAD CANYON RD.  
 1/2-1 SANTA CLARITA, CA  
 4691 ft.

**ERNS** 8874052  
 N/A

Site 1 of 2 in cluster S  
 Relative:  
 Higher [Click this hyperlink](#) while viewing on your computer to access additional ERNS detail in the EDR Site Report.

Actual:  
 1243 ft.

**S99** 21361 SOLEDAD CNY RD  
**ESE** 21361 SOLEDAD CNY RD  
 1/2-1 SANTA CLARITA, CA  
 4691 ft.

**CHMIRS** S100216378  
 N/A

Site 2 of 2 in cluster S  
 Relative:  
 Higher CHMIRS:  
 Actual: OES Control Number: 8803256  
 1243 ft. Chemical Name: Not reported  
 Extent of Release: Not reported  
 Property Use: 099  
 Incident Date: 12-OCT-88  
 Date Completed: 12-OCT-88  
 Time Completed : 1245  
 Agency Id Number : 19110  
 Agency Incident Number : 0  
 OES Incident Number : 8803256  
 Time Notified : 1208  
 Surrounding Area : 400  
 Estimated Temperature : 70  
 Property Management : K  
 More Than Two Substances Involved? : N  
 Special Studies 1 : Not reported  
 Special Studies 2 : Not reported  
 Special Studies 3 : Not reported  
 Special Studies 4 : Not reported  
 Special Studies 5 : Not reported  
 Special Studies 6 : Not reported  
 Responding Agency Personnel # Of Injuries : Not reported  
 Responding Agency Personnel # Of Fatalities : Not reported  
 Resp Agency Personnel # Of Decontaminated : Not reported  
 Others Number Of Decontaminated : Not reported  
 Others Number Of Injuries : Not reported  
 Others Number Of Fatalities : Not reported  
 Vehicle Make/year : Not reported  
 Vehicle License Number : Not reported  
 Vehicle State : Not reported  
 Vehicle Id Number : Not reported  
 CA/DOT/PUC/ICC Number : Not reported  
 Company Name : Not reported  
 Reporting Officer Name/ID : CAPT JOHN W EVERETT  
 Report Date : 12-OCT-88  
 Comments : Yes  
 Facility Telephone Number : 213 267-2485  
 Waterway Involved : Not reported  
 Waterway : Not reported  
 Spill Site : Not reported  
 Cleanup By : Not reported  
 Containment : Not reported  
 What Happened : Not reported  
 Type : Not reported

Map ID  
 Direction  
 Distance  
 Distance (ft.)  
 Elevation

MAP FINDINGS

Database(s) EDR ID Number  
 EPA ID Number

(Continued)

S100216378

Other : Not reported  
 Chemical 1 : Not Reported  
 Chemical 2 : Not Reported  
 Chemical 3 : Not Reported  
 Date/Time : Not reported  
 Evacuations : Not reported

100 KEYSER CENTURY CO.  
 SW KEYSER CENTURY CO.  
 1/2-1 SAUGUS, CA 91350  
 4703 ft.

ERNS 91215365  
 N/A

Relative: Higher [Click this hyperlink](#) while viewing on your computer to access additional ERNS detail in the EDR Site Report.

Actual: 1224 ft.

Q101 GLASS SEAL CORPORATION  
 ESE 21516 GOLDEN TRIANGLE RD  
 1/2-1 SAUGUS, CA 91351  
 4706 ft.

LUST S101298092  
 Cortese N/A

Site 2 of 8 in cluster Q

Relative: Higher

Actual: 1238 ft.

State LUST:  
 Cross Street: HOPE  
 Qty Leaked: 0  
 Case Number 913510034  
 Reg Board: 4  
 Chemical: 1  
 Lead Agency: Regional Board  
 Local Agency : 19000  
 Case Type: Other ground water affected  
 Status: Case Closed  
 Review Date: Not reported  
 Workplan: Not reported  
 Pollution Char: Not reported  
 Remed Action: Not reported  
 Monitoring: Not reported  
 Close Date: 2/1/95 0:00  
 Release Date: 02/08/1988  
 Cleanup Fund Id : Not reported  
 Discover Date : / /  
 Enforcement Dt : Not reported  
 Enf Type: Not reported  
 Enter Date : 6/14/88 0:00  
 Funding: Not reported  
 Staff Initials: Not reported  
 How Discovered: Not reported  
 How Stopped: Not reported  
 Interim : Not reported  
 Leak Cause: Not reported  
 Leak Source: Not reported  
 MTBE Date : Not reported  
 Max MTBE GW : Not reported  
 MTBE Tested: Not Required to be Tested.  
 Priority: Not reported  
 Local Case # : 0

Confirm Leak: Not reported  
 Prelim Assess: Not reported  
 Remed Plan: Not reported

Map ID  
Direction  
Distance  
Distance (ft.)  
Elevation Site

MAP FINDINGS

Database(s) EDR ID Number  
EPA ID Number

GLASS SEAL CORPORATION (Continued)

S101298092

Beneficial: Not reported  
Staff : SLC  
GW Qualifier : Not reported  
Max MTBE Soil : Not reported  
Soil Qualifier : Not reported  
Hydr Basin #: SANTA CLARA RIVER VA  
Operator : Not reported  
Oversight Prgm: Spills, Leaks, Investigations and Cleanup UST  
Review Date : 6/14/88 0:00  
Stop Date : / /  
Work Suspended : Not reported  
Responsible Party: BLANK RP  
RP Address: Not reported  
Global Id: T0603702308  
Org Name: Not reported  
Contact Person: Not reported  
MTBE Conc: Not reported  
Mtbe Fuel: Not reported  
Water System Name: Not reported  
Well Name: Not reported  
Distance To Lust: 0  
Waste Discharge Global ID: Not reported  
Waste Disch Assigned Name: Not reported

LUST Region 4:

Report Date: 02/08/1988  
Lead Agency: Regional Board  
Local Agency: 19000  
Substance: 1  
Case Type: Groundwater  
Status: Case Closed  
Region: 4  
Staff: SLC  
Date Case Last Changed on Database: 6/14/88  
Date Leak Record Entered: 6/14/88  
Historical Max MTBE Date: Not reported  
GW Qualifier: Not reported  
Soil Qualifier: Not reported  
Hist Max MTBE Conc in Groundwater: Not reported  
Hist Max MTBE Conc in Soil : Not reported  
County: Los Angeles  
Organization : Not reported  
Regional Board: 4  
Owner Contact: Not reported  
Responsible Party: BLANK RP  
RP Address: Not reported  
Significant Interim Remedial Action Taken: Not reported  
Program : SLIC  
Lat / Long : 34 / -119  
Local Agency Staff: Not reported  
Summary : \*\*JIM ROSS WITH GROUND WATER LEACH FIELD  
REFER TO SLIC #063  
Hydrologic Basin # : SANTA CLARA RIVER VA  
Beneficial Use : Not reported  
Priority : Not reported  
Cleanup Fund Id : Not reported  
Suspended : Not reported  
Local Case No : Not reported

Map ID  
 Direction  
 Distance  
 Distance (ft.)  
 Elevation Site

MAP FINDINGS

Database(s) EDR ID Number  
 EPA ID Number

**GLASS SEAL CORPORATION (Continued)**

**S101298092**

Substance Quantity : 0  
 Abatement Method Used at the Site: Not reported  
 Operator : Not reported  
 Water System : Not reported  
 Well Name : Not reported  
 Approx. Dist To Production Well (ft) : 1473.654873  
 Assigned Name : Not reported  
 Source of Cleanup Funding: Not reported  
 Date the Leak was Discovered: / /  
 How the Leak was Discovered: Not reported  
 How the Leak was Stopped: Not reported  
 Cause of Leak: Not reported  
 Leak Source: Not reported  
 Date The Leak was Stopped: Not reported  
 Date Confirmation Leak Began: Not reported  
 Preliminary Site Assessment Workplan Submitted: Not reported  
 Preliminary Site Assessment Began: Not reported  
 Pollution Characterization Began: 6/14/88  
 Remediation Plan Submitted: Not reported  
 Remedial Action Underway: Not reported  
 Post Remedial Action Monitoring Began: Not reported  
 Date the Case was Closed: 2/1/95  
 Enforcement Action Date: Not reported  
 Date Leak First Reported: 02/08/1988  
 Enforcement Type: Not reported  
 Global ID : T0603702308  
 Cross Street: HOPE

**CORTESE:**

Region: CORTESE  
 Fac Address 2: 21516 GOLDEN TRIANGLE RD

**Q102**  
**ESE**  
**1/2-1**  
**4706 ft.**

**MCDONALDS RESTAURANT**  
**21516 GOLDEN TRIANGLE RD**  
**SANTA CLARITA, CA**

**LOS ANGELES CO. HMS** **S102064073**  
**N/A**

**Site 3 of 8 in cluster Q**

**Relative:**  
**Higher**

**HMS:**

**Actual:**  
**1238 ft.**

Facility Id: 001936-022296  
 Area: 7A  
 Facility Type: I01  
 Permit Number: 174 Permit Status: Closed  
 Facility Status: Closed  
 Region: Los Angeles County:

**Q103**  
**ESE**  
**1/2-1**  
**4706 ft.**

**MOUNTASIA OF SANTA CLARITA LP**  
**21516 GOLDEN TRIANGLE RD**  
**SANTA CLARITA, CA**

**LOS ANGELES CO. HMS** **S102064074**  
**N/A**

**Site 4 of 8 in cluster Q**

**Relative:**  
**Higher**

**HMS:**

**Actual:**  
**1238 ft.**

Facility Id: 001936-022613  
 Area: 7A  
 Facility Type: I01  
 Permit Number: 174 Permit Status: Permit  
 Facility Status: Permit  
 Region: Los Angeles County:

Map ID  
 Direction  
 Distance  
 Distance (ft.)  
 Elevation

MAP FINDINGS

Site \_\_\_\_\_ Database(s) \_\_\_\_\_ EDR ID Number  
 \_\_\_\_\_ EPA ID Number

**Q104**      **GLASS SEAL CORPORATION**      **LOS ANGELES CO. HMS**      **U003058320**  
**ESE**      **21516 GOLDEN TRIANGLE RD**  
**1/2-1**      **SANTA CLARITA, CA**      **N/A**  
**4706 ft.**

**Relative:**      **Site 5 of 8 in cluster Q**  
**Higher**      HMS:  
                  Facility Id:      001936-I02011  
                  Area:      7A  
**Actual:**      Facility Type:      I00  
**1238 ft.**      Permit Number:      174      Permit Status:      Closed  
                  Facility Status:      Closed  
                  Region:      Los Angeles County:

**Q105**      **GLASS SEAL CORPORATION**      **CA SLIC**      **1003879618**  
**ESE**      **21516 WEST GOLDEN TRIANGLE RD.**      **CERC-NFRAP**      **CAD983610148**  
**1/2-1**      **SAUGUS, CA 91350**  
**4706 ft.**

**Relative:**      **Site 6 of 8 in cluster Q**  
**Higher**      CERCLIS-NFRAP Classification Data:  
                  Site Incident Category: Not reported      Federal Facility:      Not a Federal Facility  
**Actual:**      Non NPL Code:      NFRAP  
**1238 ft.**      Ownership Status:      Private      NPL Status:      Not on the NPL  
                  CERCLIS-NFRAP Assessment History:  
                  Assessment:      DISCOVERY      Completed:      10/25/1991  
                  Assessment:      PRELIMINARY ASSESSMENT      Completed:      10/22/1992  
                  Assessment:      SITE INSPECTION      Completed:      06/18/1993  
                  Assessment:      EXPANDED SITE INSPECTION      Completed:      04/08/1996  
                  Assessment:      ARCHIVE SITE      Completed:      02/07/1997  
                  SLIC Region 4:  
                  Facility Status:      Unassigned  
                  Region:      4  
                  SLIC      0063  
                  Staff:      Manjulika Chakarbarti  
                  Substance:      Not reported

**Q106**      **MFG SANTA CLARITA LP**      **HAZNET**      **S103642096**  
**ESE**      **21516 W GOLDEN TRIANGLE RD**      **N/A**  
**1/2-1**      **SANTA CLARITA, CA 91350**  
**4706 ft.**

**Relative:**      **Site 7 of 8 in cluster Q**  
**Higher**      HAZNET:  
                  Gepaid:      CAC000961264  
**Actual:**      TSD EPA ID:      CAD009007626  
**1238 ft.**      Gen County:      Los Angeles  
                  Tsd County:      Los Angeles  
                  Tons:      1.6856  
                  Waste Category:      Asbestos-containing waste  
                  Disposal Method:      Disposal, Land Fill  
                  Contact:      MFG SANTA CLARITA LP  
                  Telephone:      (000) 000-0000  
                  Mailing Address:      18140 PARTHENIA ST  
                       NORTHRIDGE, CA 91325  
                  County      Los Angeles

MAP FINDINGS

Map ID  
 Direction  
 Distance  
 Distance (ft.)  
 Elevation

Site

Database(s)

EDR ID Number  
 EPA ID Number

**R107**      **IN-N-OUT BURGER**      **LOS ANGELES CO. HMS**      **S105193537**  
 West      26401 N BOUQUET CANYON RD           **N/A**  
 1/2-1      SANTA CLARITA, CA

Site 3 of 9 in cluster R

Relative:  
 Lower

HMS:

Facility Id: 026675-036775  
 Area: 7A  
 Facility Type: I01  
 Permit Number: 174      Permit Status: Permit  
 Facility Status: Permit  
 Region: Los Angeles County:

Actual:  
 1160 ft.

**R108**      **BOUQUET CANYON BRIDGE WIDENING**      **CA WDS**      **S106103469**  
 West      **BOUQUET CANYON RD/VALENCIA BL**           **N/A**  
 1/2-1      **SANTA CLARITA, CA 0**  
 4740 ft.

Site 4 of 9 in cluster R

Relative:  
 Lower

WDS:

Facility ID: Santa Clara River 197500007  
 Facility Contact Lou Courtois      Facility Telephone (805) 644-1208  
 SIC Code: 1622      SIC Code 2: Not reported  
 Agency Name: DOKKEN ENGINEERING  
 Agency Address: 0  
 Agency Contact: Not reported      Agency Phone: 0  
 Design Flow: 0.4 Million Gal/Day      Baseline Flow: 0.4 Million Gal/Day  
 Facility Type: Other - Does not fall into the category of Municipal/Domestic, Industrial, Agricultural or Solid Waste (Class I, II or III)  
 Facility Status: Active - Any facility with a continuous or seasonal discharge that is under Waste Discharge Requirements.  
 Agency Type: Private  
 Waste Type: Miscellaneous (Includes wastes from dewatering, recreational lake overflow, swimming pool wastes, water ride wastewater, ground water seepage and other wastes of this type) - Designated/Influent or Solid Wastes that pose a significant threat to water quality because of their high concentrations (E.G., BOD, Hardness, TRF, Chloride). 'Manageable' hazardous wastes (E.G., inorganic salts and heavy metals) are included in this category.  
 Threat to Water: 0  
 Complexity: Not reported  
 Reclamation: No reclamation requirements associated with this facility.  
 POTW: The facility is not a POTW.  
 NPDES Number: CAG994004 The 1st 2 characters designate the state. The remaining 7 are assigned by the Regional Board  
 Subregion: 4

**R109**      **ARCO #1974**      **LUST**      **S102424196**  
 West      **23105 VALENCIA BLVD**           **N/A**  
 1/2-1      **VALENCIA, CA 91355**  
 4755 ft.

Site 5 of 9 in cluster R

Relative:  
 Lower

State LUST:

Cross Street: BOUQUET CYN  
 Qty Leaked: 0  
 Case Number I-06508  
 Reg Board: 4  
 Chemical: Gasoline  
 Lead Agency: Regional Board  
 Local Agency : 19000

Actual:  
 1160 ft.



Map ID  
Direction  
Distance  
Distance (ft.)  
Elevation Site

MAP FINDINGS

Database(s) EDR ID Number  
EPA ID Number

ARCO #1974 (Continued)

S102424196

Case Type: Other ground water affected  
Status: Case Closed  
Review Date: Not reported  
Workplan: 5/21/91 0:00  
Pollution Char: Not reported  
Remed Action: Not reported  
Monitoring: Not reported  
Close Date: 7/24/96 0:00  
Release Date: 05/21/1991  
Cleanup Fund Id : Not reported  
Discover Date : 02/18/1991  
Enforcement Dt : Not reported  
Enf Type: Not reported  
Enter Date : 5/22/91 0:00  
Funding: Not reported  
Staff Initials: Not reported  
How Discovered: OM  
How Stopped: Not reported  
Interim : Not reported  
Leak Cause: UNK  
Leak Source: UNK  
MTBE Date : Not reported  
Max MTBE GW : Not reported  
MTBE Tested: Site NOT Tested for MTBE.Includes Unknown and Not Analyzed.  
Priority: Not reported  
Local Case # : 0  
Beneficial: Not reported  
Staff : UNK  
GW Qualifier : Not reported  
Max MTBE Soil : Not reported  
Soil Qualifier : Not reported  
Hydr Basin #: SANTA CLARA RIVER VA  
Operator : SCANLON, MICHAEL J.  
Oversight Prgm: LUST  
Review Date : 7/24/96 0:00  
Stop Date : / /  
Work Suspended :Not reported  
Responsible Party:ARCO PRODUCTS CO.  
RP Address: 17315 STUDEBAKER RD., CERRITOS, 90701 C  
Global Id: T0603703223  
Org Name: Not reported  
Contact Person: Not reported  
MTBE Conc: Not reported  
Mtbe Fuel: Not reported  
Water System Name: Not reported  
Well Name: Not reported  
Distance To Lust: 0  
Waste Discharge Global ID: Not reported  
Waste Disch Assigned Name: Not reported

LUST Region 4:  
Report Date: 05/21/1991  
Lead Agency: Regional Board  
Local Agency: 19000  
Substance: Gasoline  
Case Type: Groundwater  
Status: Case Closed  
Region: 4

Map ID  
Direction  
Distance  
Distance (ft.)  
Elevation Site

MAP FINDINGS

Database(s) EDR ID Number  
EPA ID Number

ARCO #1974 (Continued)

S102424196

Staff: UNK  
Date Case Last Changed on Database: 7/24/96  
Date Leak Record Entered: 5/22/91  
Historical Max MTBE Date: Not reported  
GW Qualifier: Not reported  
Soil Qualifier: Not reported  
Hist Max MTBE Conc in Groundwater: Not reported  
Hist Max MTBE Conc in Soil : Not reported  
County: Los Angeles  
Organization : Not reported  
Regional Board: 4  
Owner Contact: Not reported  
Responsible Party: ARCO PRODUCTS CO.  
RP Address: 17315 STUDEBAKER RD., CERRITOS, 90701 C  
Significant Interim Remedial Action Taken: Not reported  
Program : LUST  
Lat / Long : 34 / -119  
Local Agency Staff: Not reported  
Summary : Not reported  
Hydrologic Basin # : SANTA CLARA RIVER VA  
Beneficial Use : Not reported  
Priority : Not reported  
Cleanup Fund Id : Not reported  
Suspended : Not reported  
Local Case No : Not reported  
Substance Quantity : 0  
Abatement Method Used at the Site: Not reported  
Operator : SCANLON, MICHAEL J.  
Water System : Not reported  
Well Name : Not reported  
Approx. Dist To Production Well (ft) : 1024.926093  
Assigned Name : Not reported  
Source of Cleanup Funding: Not reported  
Date the Leak was Discovered: 02/18/1991  
How the Leak was Discovered: OM  
How the Leak was Stopped: Not reported  
Cause of Leak: UNK  
Leak Source: UNK  
Date The Leak was Stopped: Not reported  
Date Confirmation Leak Began: Not reported  
Preliminary Site Assessment Workplan Submitted: Not reported  
Preliminary Site Assessment Began: 5/21/91  
Pollution Characterization Began: Not reported  
Remediation Plan Submitted: Not reported  
Remedial Action Underway: Not reported  
Post Remedial Action Monitoring Began: Not reported  
Date the Case was Closed: 7/24/96  
Enforcement Action Date: Not reported  
Date Leak First Reported: 05/21/1991  
Enforcement Type: Not reported  
Global ID : T0603703223  
Cross Street: BOUQUET CYN

MAP FINDINGS

Map ID  
 Direction  
 Distance  
 Distance (ft.)  
 Elevation

Site \_\_\_\_\_ Database(s) \_\_\_\_\_ EDR ID Number  
 EPA ID Number

**R110**      **ARCO #1974**      **HAZNET**      **S100852736**  
 West      **23105 VALENCIA**      **Cortese**      **N/A**  
 1/2-1      **SANTA CLARITA, CA 91305**

Site 6 of 9 in cluster R

Relative: Lower      HAZNET:  
 Actual: 1160 ft.      Gepaid: CAC002204865  
                                  TSD EPA ID: CAD982484933  
                                  Gen County: Los Angeles  
                                  Tsd County: 7  
                                  Tons: .5000  
                                  Waste Category: Empty containers less than 30 gallons  
                                  Disposal Method: Disposal, Other  
                                  Contact: SANTA CLARITA CAR WASH INC  
                                  Telephone: (000) 000-0000  
                                  Mailing Address: 23105 VALENCIA BLVD  
    SANTA CLARITA, CA 91305  
                                  County: Los Angeles  
  
 CORTESE:  
                                  Region: CORTESE  
                                  Fac Address 2: Not reported

**R111**      **CROSS ROADS AUTO WASH**      **UST**      **U003777333**  
 West      **23105 VALENCIA BLVD**      **LOS ANGELES CO. HMS**      **N/A**  
 1/2-1      **VALENCIA, CA 91355**

Site 7 of 9 in cluster R

Relative: Lower      HMS:  
 Actual: 1160 ft.      Facility Id: 006290-016804  
                                  Area: 7A  
                                  Facility Type: T0  
                                  Permit Number: 174      Permit Status: Permit  
                                  Facility Status: Permit  
                                  Region: Los Angeles County;  
  
 State UST:  
                                  Facility ID: 016804  
                                  Region: STATE  
                                  Local Agency: 19000

**R112**      **MICHAEL SCANLON**      **HIST UST**      **U001567869**  
 West      **23105 VALENCIA BLVD**      **STATE**      **N/A**  
 1/2-1      **VALENCIA, CA 91355**

Site 8 of 9 in cluster R

Relative: Lower      UST HIST:  
 Actual: 1160 ft.      Facility ID: 26689      Owner Name: ARCO PETROLEUM PRODUCTS CO.  
                                  Total Tanks: 6      Region: STATE  
                                  Owner Address: 515 SOUTH FLOWER STREET  
    LOS ANGELES, CA 90071  
                                  Tank Used for: PRODUCT  
                                  Tank Num: 1      Container Num: 0000000001  
                                  Tank Capacity: 00010000      Year Installed: 1968  
                                  Type of Fuel: 06      Tank Construction: Not Reported  
                                  Leak Detection: Stock Inventor  
                                  Contact Name: Not reported      Telephone: (000) 000-0000  
                                  Facility Type: Gas Station      Other Type: Not reported

Map ID  
Direction  
Distance  
Distance (ft.)  
Elevation Site

MAP FINDINGS

Database(s) EDR ID Number  
EPA ID Number

MICHAEL SCANLON (Continued)

U001567869

Facility ID:	26689	Owner Name:	ARCO PETROLEUM PRODUCTS CO.
Total Tanks:	6	Region:	STATE
Owner Address:	515 SOUTH FLOWER STREET LOS ANGELES, CA 90071		
Tank Used for:	PRODUCT		
Tank Num:	2	Container Num:	000000002
Tank Capacity:	00004000	Year Installed:	1968
Type of Fuel:	06	Tank Construction:	Not Reported
Leak Detection:	Stock Inventor		
Contact Name:	Not reported	Telephone:	(000) 000-0000
Facility Type:	Gas Station	Other Type:	Not reported
Facility ID:	26689	Owner Name:	ARCO PETROLEUM PRODUCTS CO.
Total Tanks:	6	Region:	STATE
Owner Address:	515 SOUTH FLOWER STREET LOS ANGELES, CA 90071		
Tank Used for:	PRODUCT		
Tank Num:	3	Container Num:	000000003
Tank Capacity:	00004000	Year Installed:	1968
Type of Fuel:	06	Tank Construction:	Not Reported
Leak Detection:	Stock Inventor		
Contact Name:	Not reported	Telephone:	(000) 000-0000
Facility Type:	Gas Station	Other Type:	Not reported
Facility ID:	26689	Owner Name:	ARCO PETROLEUM PRODUCTS CO.
Total Tanks:	6	Region:	STATE
Owner Address:	515 SOUTH FLOWER STREET LOS ANGELES, CA 90071		
Tank Used for:	PRODUCT		
Tank Num:	4	Container Num:	000000004
Tank Capacity:	00006000	Year Installed:	1968
Type of Fuel:	06	Tank Construction:	Not Reported
Leak Detection:	Stock Inventor		
Contact Name:	Not reported	Telephone:	(000) 000-0000
Facility Type:	Gas Station	Other Type:	Not reported
Facility ID:	26689	Owner Name:	ARCO PETROLEUM PRODUCTS CO.
Total Tanks:	6	Region:	STATE
Owner Address:	515 SOUTH FLOWER STREET LOS ANGELES, CA 90071		
Tank Used for:	PRODUCT		
Tank Num:	5	Container Num:	000000005
Tank Capacity:	00006000	Year Installed:	1971
Type of Fuel:	06	Tank Construction:	Not Reported
Leak Detection:	Stock Inventor		
Contact Name:	Not reported	Telephone:	(000) 000-0000
Facility Type:	Gas Station	Other Type:	Not reported
Facility ID:	26689	Owner Name:	ARCO PETROLEUM PRODUCTS CO.
Total Tanks:	6	Region:	STATE
Owner Address:	515 SOUTH FLOWER STREET LOS ANGELES, CA 90071		
Tank Used for:	PRODUCT		
Tank Num:	6	Container Num:	000000006
Tank Capacity:	00000550	Year Installed:	1978
Type of Fuel:	WASTE OIL	Tank Construction:	0000093 inches

Map ID  
 Direction  
 Distance  
 Distance (ft.)  
 Elevation

MAP FINDINGS

Database(s)  
 EDR ID Number  
 EPA ID Number

**MICHAEL SCANLON (Continued)**

**U001567869**

Leak Detection: Stock Inventor  
 Contact Name: Not reported Telephone: (000) 000-0000  
 Facility Type: Gas Station Other Type: Not reported

**R113**  
**West**  
**1/2-1**  
**4804 ft.**

**MCDONALDS RESTAURANT**  
**23111 W VALENCIA BLVD**  
**SANTA CLARITA, CA**

**LOS ANGELES CO. HMS** **S104538553**  
**N/A**

Site 9 of 9 in cluster R

Relative:  
 Lower

HMS:

Facility Id: 007721-108155  
 Area: 7A  
 Facility Type: I01  
 Permit Number: 174  
 Facility Status: Removed  
 Region: Los Angeles County:

Permit Status: Removed

Actual:  
 1160 ft.

**T114**  
**ESE**  
**1/2-1**  
**4825 ft.**

**AMERICAN CYANAMID, ENGINEERED**  
**21444 GOLDEN TRIANGLE RD**  
**SAUGUS, CA 91350**

**HIST UST** **U001567686**  
**EMI** **N/A**

Site 1 of 11 in cluster T

Relative:  
 Higher

UST HIST:

Facility ID: 6429  
 Total Tanks: 3  
 Owner Address: ONE CYANAMID PLAZA  
 WAYNE, NJ 07470  
 Tank Used for: WASTE  
 Tank Num: 1  
 Tank Capacity: 0000500  
 Type of Fuel: Not reported  
 Leak Detection: Not reported  
 Contact Name: STUART C. BLAIR  
 Facility Type: Other

Owner Name: AMERICAN CYANAMID COMPANY  
 Region: STATE

Facility ID: 6429  
 Total Tanks: 3  
 Owner Address: ONE CYANAMID PLAZA  
 WAYNE, NJ 07470  
 Tank Used for: PRODUCT  
 Tank Num: 2  
 Tank Capacity: 00005000  
 Type of Fuel: Not reported  
 Leak Detection: Stock Inventor, Pressure Test  
 Contact Name: STUART C. BLAIR  
 Facility Type: Other

Container Num: ACS-0001  
 Year Installed: Not reported  
 Tank Construction: Not Reported

Telephone: (805) 259-1415  
 Other Type: MANUFACTURING

Facility ID: 6429  
 Total Tanks: 3  
 Owner Address: ONE CYANAMID PLAZA  
 WAYNE, NJ 07470  
 Tank Used for: PRODUCT  
 Tank Num: 3  
 Tank Capacity: 00008000  
 Type of Fuel: Not reported  
 Leak Detection: Stock Inventor, Pressure Test

Owner Name: AMERICAN CYANAMID COMPANY  
 Region: STATE

Container Num: ACS-0002  
 Year Installed: 1970  
 Tank Construction: 1/4IN inches

Telephone: (805) 259-1415  
 Other Type: MANUFACTURING

Owner Name: AMERICAN CYANAMID COMPANY  
 Region: STATE

Container Num: ACS-0003  
 Year Installed: 1970  
 Tank Construction: 1/4 INC unknown

Map ID  
 Direction  
 Distance  
 Distance (ft.)  
 Elevation

MAP FINDINGS

Database(s)      EDR ID Number  
 EPA ID Number

**AMERICAN CYANAMID, ENGINEERED (Continued)**

**U001567686**

Contact Name: STUART C. BLAIR      Telephone: (805) 259-1415  
 Facility Type: Other      Other Type: MANUFACTURING

EMISSIONS :  
 Facility ID : 12879  
 Air District Code : SC  
 SIC Code : 2295  
 Total Priority Score : Not reported  
 Health Risk Assessment : Not reported  
 Non-cancer Chronic Haz Index : Not reported  
 Non-cancer Acute Haz Index : Not reported  
 Air Basin : SC  
 Air District Name : SOUTH COAST AQMD  
 Community Health Air Pollution Info System : Not reported  
 Consolidated Emission Reporting Rule : Not reported  
 County Code : 19  
 County ID : 19

T115  
 ESE  
 1/2-1  
 4825 ft.

21444 GOLDEN TRIANGLE  
 21444 GOLDEN TRIANGLE  
 SAUGUS, CA 91350

ERNS 92263926  
 N/A

Site 2 of 11 in cluster T

Relative:  
 Higher

[Click this hyperlink](#) while viewing on your computer to access additional ERNS detail in the EDR Site Report.

Actual:  
 1239 ft.

T116  
 ESE  
 1/2-1  
 4825 ft.

AMERICAN CYANAMID CO  
 21444 W GOLDEN TRIANGLE RD  
 SANTA CLARITA, CA

LOS ANGELES CO. HMS S104537092  
 N/A

Site 3 of 11 in cluster T

Relative:  
 Higher

HMS:  
 Facility Id: 001972-I02049  
 Area: 7A  
 Facility Type: I09  
 Permit Number: 174      Permit Status: Removed  
 Facility Status: Removed  
 Region: Los Angeles County:  
  
 Facility Id: 001972-002049  
 Area: 7A  
 Facility Type: T0  
 Permit Number: 174      Permit Status: Closed  
 Facility Status: Permit  
 Region: Los Angeles County:

Actual:  
 1239 ft.

Map ID  
 Direction  
 Distance  
 Distance (ft.)  
 Elevation

MAP FINDINGS

Site

Database(s)

EDR ID Number  
 EPA ID Number

**T117**  
**ESE**  
**1/2-1**  
**4825 ft.**

**AMERICAN CYANAMID**  
**21444 GOLDEN TRIANGLE RD**  
**SAUGUS, CA 91350**

Site 4 of 11 in cluster T

Relative:  
 Higher

**FINDS** 1000360638  
**HAZNET** CAT080010929  
**Cortese**  
**RCRIS-LQG**  
**RCRIS-TSD**  
**CORRACTS**  
**CERC-NFRAP**

Actual:  
 1239 ft.

CERCLIS-NFRAP Classification Data:

Site Incident Category: Not reported

Non NPL Code: DR

Ownership Status: Private

Federal Facility: Not a Federal Facility

NPL Status: Not on the NPL

CERCLIS-NFRAP Assessment History:

Assessment: DISCOVERY

Assessment: PRELIMINARY ASSESSMENT

Assessment: ARCHIVE SITE

Completed: 04/01/1991

Completed: 09/24/1991

Completed: 01/23/1996

CORRACTS Data:

EPA Id: CAT080010929

Region: 9

Area Name: ENTIRE FACILITY

Actual Date: 09/15/1991

Corrective Action: CA075LO - CA Prioritization, Facility or area was assigned a low corrective action priority

2002 NAICS Title: Fabric Coating Mills  
 Fabric Coating Mills  
 Plastics Material and Resin Manufacturing  
 Adhesive Manufacturing

RCRIS Corrective Action Summary:

Event: CA Prioritization, Facility or area was assigned a low corrective action priority.

Event Date: 09/15/1991

RCRIS:

Owner: AMERICAN CYANAMID COMPANY  
 (805) 259-1415

EPA ID: CAT080010929

Contact: Not reported

Classification: Large Quantity Generator, TSD

TSDF Activities: Not reported

Violation Status: Violations exist

Regulation Violated: Not reported  
 Area of Violation: TSD-FINANCIAL RESPONSIBILITY REQUIREMENTS  
 Date Violation Determined: 04/29/1994  
 Actual Date Achieved Compliance: 06/08/1994

Regulation Violated: Not reported  
 Area of Violation: GENERATOR-GENERAL REQUIREMENTS  
 Date Violation Determined: 04/29/1994  
 Actual Date Achieved Compliance: 06/08/1994

Regulation Violated: Not reported  
 Area of Violation: TSD-GENERAL STANDARDS  
 Date Violation Determined: 04/29/1994  
 Actual Date Achieved Compliance: 06/08/1994

Regulation Violated: Not reported  
 Area of Violation: TSD-CONTINGENCY PLAN REQUIREMENTS

Map ID  
 Direction  
 Distance  
 Distance (ft.)  
 Elevation Site

MAP FINDINGS

Database(s) EDR ID Number  
 EPA ID Number

**AMERICAN CYANAMID (Continued)**

1000360638

Date Violation Determined:	04/29/1994
Actual Date Achieved Compliance:	06/08/1994
Regulation Violated:	Not reported
Area of Violation:	TSD-LAND BAN REQUIREMENTS
Date Violation Determined:	05/23/1990
Actual Date Achieved Compliance:	06/08/1990
Regulation Violated:	Not reported
Area of Violation:	GENERATOR-LAND BAN REQUIREMENTS
Date Violation Determined:	05/23/1990
Actual Date Achieved Compliance:	06/08/1990
Regulation Violated:	Not reported
Area of Violation:	TSD-OTHER REQUIREMENTS
Date Violation Determined:	05/23/1990
Actual Date Achieved Compliance:	06/08/1990
Regulation Violated:	Not reported
Area of Violation:	TSD-MANIFEST REQUIREMENTS
Date Violation Determined:	05/23/1990
Actual Date Achieved Compliance:	06/08/1990
Regulation Violated:	Not reported
Area of Violation:	TSD-LAND BAN REQUIREMENTS
Date Violation Determined:	07/20/1988
Actual Date Achieved Compliance:	06/08/1990
Regulation Violated:	Not reported
Area of Violation:	GENERATOR-LAND BAN REQUIREMENTS
Date Violation Determined:	07/20/1988
Actual Date Achieved Compliance:	06/08/1990
Regulation Violated:	Not reported
Area of Violation:	TSD-OTHER REQUIREMENTS
Date Violation Determined:	07/20/1988
Actual Date Achieved Compliance:	12/06/1988
Regulation Violated:	Not reported
Area of Violation:	TSD-FINANCIAL RESPONSIBILITY REQUIREMENTS
Date Violation Determined:	07/14/1988
Actual Date Achieved Compliance:	11/02/1988

There are 12 violation record(s) reported at this site:

<u>Evaluation</u>	<u>Area of Violation</u>	<u>Date of Compliance</u>
-------------------	--------------------------	---------------------------

**FINDS:**  
 Other Pertinent Environmental Activity Identified at Site:  
 National Emissions Inventory (NEI)  
 National Toxics Inventory (NTI)  
 Resource Conservation and Recovery Act Information system (RCRAINFO)  
 Toxic Chemical Release Inventory System (TRIS)



Map ID  
Direction  
Distance  
Distance (ft.)  
Elevation Site

MAP FINDINGS

Database(s) EDR ID Number  
EPA ID Number

AMERICAN CYANAMID (Continued)

1000360638

HAZNET:

Gepaid: CAT080010929  
TSD EPA ID: CAD008302903  
Gen County: Los Angeles  
Tsd County: Los Angeles  
Tons: .1876  
Waste Category: Unspecified organic liquid mixture  
Disposal Method: Not reported  
Contact: AMERICAN CYANAMID COMPANY  
Telephone: (000) 000-0000  
Mailing Address: 21444 GOLDEN TRIANGLE RD  
SAUGUS, CA 91350  
County Los Angeles

Gepaid: CAT080010929  
TSD EPA ID: CAD008302903  
Gen County: Los Angeles  
Tsd County: Los Angeles  
Tons: 1.1467  
Waste Category: Oxygenated solvents (acetone, butanol, ethyl acetate, etc.)  
Disposal Method: Recycler  
Contact: AMERICAN CYANAMID COMPANY  
Telephone: (000) 000-0000  
Mailing Address: 21444 GOLDEN TRIANGLE RD  
SAUGUS, CA 91350  
County Los Angeles

Gepaid: CAT080010929  
TSD EPA ID: CAL000027741  
Gen County: Los Angeles  
Tsd County: 5  
Tons: 8.4280  
Waste Category: Asbestos-containing waste  
Disposal Method: Disposal, Land Fill  
Contact: AMERICAN CYANAMID COMPANY  
Telephone: (000) 000-0000  
Mailing Address: 21444 GOLDEN TRIANGLE RD  
SAUGUS, CA 91350  
County Los Angeles

Gepaid: CAT080010929  
TSD EPA ID: CAD982484933  
Gen County: Los Angeles  
Tsd County: 7  
Tons: 7.0000  
Waste Category: Other empty containers 30 gallons or more  
Disposal Method: Recycler  
Contact: AMERICAN CYANAMID COMPANY  
Telephone: (000) 000-0000  
Mailing Address: 21444 GOLDEN TRIANGLE RD  
SAUGUS, CA 91350  
County Los Angeles

MAP FINDINGS

Map ID  
 Direction  
 Distance  
 Distance (ft.)  
 Elevation    Site

Database(s)    EDR ID Number  
 EPA ID Number

**AMERICAN CYANAMID (Continued)**

1000360638

Gepaid:            CAT080010929  
 TSD EPA ID:    CAT000646117  
 Gen County:    Los Angeles  
 Tsd County:    Kings  
 Tons:            2.2517  
 Waste Category: Unspecified aqueous solution  
 Disposal Method: Not reported  
 Contact:        AMERICAN CYANAMID COMPANY  
 Telephone:     (000) 000-0000  
 Mailing Address: 21444 GOLDEN TRIANGLE RD  
                     SAUGUS, CA 91350  
 County         Los Angeles

[Click this hyperlink](#) while viewing on your computer to access  
 11 additional CA HAZNET record(s) in the EDR Site Report.

**CORTESE:**

Region:            CORTESE  
 Fac Address 2:    Not reported

T118  
 ESE  
 1/2-1  
 4825 ft.

21444 GOLDEN TRIANGLE RD  
 21444 GOLDEN TRIANGLE RD  
 SAUGUS, CA 91350

ERNS    92261459  
           N/A

Site 5 of 11 in cluster T

Relative:  
 Higher

[Click this hyperlink](#) while viewing on your computer to access  
 additional ERNS detail in the EDR Site Report.

Actual:  
 1239 ft.

T119  
 ESE  
 1/2-1  
 4825 ft.

21444 GOLDEN TRIANGLE RD  
 21444 GOLDEN TRIANGLE RD  
 SAUGUS, CA 91350

ERNS    91234870  
           N/A

Site 6 of 11 in cluster T

Relative:  
 Higher

[Click this hyperlink](#) while viewing on your computer to access  
 additional ERNS detail in the EDR Site Report.

Actual:  
 1239 ft.

T120  
 ESE  
 1/2-1  
 4825 ft.

21444 GOLDEN TRIANGLE RD  
 21444 GOLDEN TRIANGLE RD  
 SAUGUS, CA

ERNS    91233147  
           N/A

Site 7 of 11 in cluster T

Relative:  
 Higher

[Click this hyperlink](#) while viewing on your computer to access  
 additional ERNS detail in the EDR Site Report.

Actual:  
 1239 ft.

MAP FINDINGS

Map ID	Direction	Distance	Distance (ft.)	Elevation	Site	Database(s)	EDR ID Number	EPA ID Number
T121	ESE	1/2-1	4825 ft.		21444 GOLDEN TRIANGLE RD SAUGUS, CA 91350	ERNS	91467142	N/A
					Site 8 of 11 in cluster T			
Relative: Higher					<a href="#">Click this hyperlink</a> while viewing on your computer to access additional ERNS detail in the EDR Site Report.			
Actual: 1239 ft.					<hr/>			
T122	ESE	1/2-1	4825 ft.		CYTEC INDUSTRIES 21444 W GOLDEN TRIANGLE RD SANTA CLARITA, CA	LOS ANGELES CO. HMS	S102064071	N/A
					Site 9 of 11 in cluster T			
Relative: Higher					HMS: Facility Id: 001972-021306 Area: 7A Facility Type: T0 Permit Number: 174 Facility Status: Removed Region: Los Angeles County Permit Status: Removed			
Actual: 1239 ft.					<hr/>			
T123	ESE	1/2-1	4825 ft.		21444 GOLDEN TRIANGLE 21444 GOLDEN TRIANGLE SAUGUS, CA 91350	ERNS	92263925	N/A
					Site 10 of 11 in cluster T			
Relative: Higher					<a href="#">Click this hyperlink</a> while viewing on your computer to access additional ERNS detail in the EDR Site Report.			
Actual: 1239 ft.					<hr/>			
T124	ESE	1/2-1	4826 ft.		LAKESIDE BOAT SERVICE 21452 GOLDEN TRIANGLE RD SANTA CLARITA, CA 91350	HAZNET	S105093538	N/A
					Site 11 of 11 in cluster T			
Relative: Higher					HAZNET: Gepaid: CAL000221254 TSD EPA ID: CAD099452708 Gen County: Los Angeles Tsd County: Los Angeles Tons: .2293 Waste Category: Waste oil and mixed oil Disposal Method: Recycler Contact: AMIR IBRAHIM Telephone: (661) 254-0644 Mailing Address: 21452 GOLDEN TRIANGLE RD SANTA CLARITA, CA 91350 County: Los Angeles			

Map ID  
Direction  
Distance  
Distance (ft.)  
Elevation Site

MAP FINDINGS

Database(s) EDR ID Number  
EPA ID Number

LAKESIDE BOAT SERVICE (Continued)

S105093538

Gepaid: CAL000221254  
TSD EPA ID: CAD008302903  
Gen County: Los Angeles  
Tsd County: Los Angeles  
Tons: .2293  
Waste Category: Unspecified solvent mixture Waste  
Disposal Method: Not reported  
Contact: AMIR IBRAHIM  
Telephone: (661) 254-0644  
Mailing Address: 21452 GOLDEN TRIANGLE RD  
SANTA CLARITA, CA 91350  
County Los Angeles

Q125  
ESE  
1/2-1  
4853 ft.

26477 GOLDEN TRIANGLE RD.  
SANTA CLARITA, CA 91355

CHMIRS S100217867  
N/A

Site 8 of 8 in cluster Q

Relative:  
Higher

CHMIRS:

Actual:  
1260 ft.

OES Control Number: 8908461  
Chemical Name: Not reported  
Extent of Release: Not reported  
Property Use: Manufacturing  
Incident Date: 18-OCT-89  
Date Completed: 18-OCT-89  
Time Completed : 800  
Agency Id Number : 19110  
Agency Incident Number : 9  
OES Incident Number : 8908461  
Time Notified : 619  
Surrounding Area : 500  
Estimated Temperature : 60  
Property Management : K  
More Than Two Substances Involved? : N  
Special Studies 1 : Not reported  
Special Studies 2 : Not reported  
Special Studies 3 : Not reported  
Special Studies 4 : Not reported  
Special Studies 5 : Not reported  
Special Studies 6 : Not reported  
Responding Agency Personel # Of Injuries : 0  
Responding Agency Personel # Of Fatalities : 0  
Resp Agency Personel # Of Decontaminated : 0  
Others Number Of Decontaminated : 0  
Others Number Of Injuries : 0  
Others Number Of Fatalities : 0  
Vehicle Make/year : Not reported  
Vehicle License Number : Not reported  
Vehicle State : Not reported  
Vehicle Id Number : Not reported  
CA/DOT/PUC/ICC Number : Not reported  
Company Name : Not reported  
Reporting Officer Name/ID : ROBERT J SHEETS CAPT #185  
Report Date : 18-OCT-89  
Comments : Not reported  
Facility Telephone Number : 213 267-2485  
Waterway Involved : Not reported

MAP FINDINGS

Map ID  
 Direction  
 Distance  
 Distance (ft.)  
 Elevation Site

Database(s) EDR ID Number  
 EPA ID Number

(Continued)

S100217867

Waterway : Not reported  
 Spill Site : Not reported  
 Cleanup By : Not reported  
 Containment : Not reported  
 What Happened : Not reported  
 Type : Not reported  
 Other : Not reported  
 Chemical 1 : Not Reported  
 Chemical 2 : Not Reported  
 Chemical 3 : Not Reported  
 Date/Time : Not reported  
 Evacuations : Not reported

U126  
 NNE  
 1/2-1  
 4886 ft.

**CASTAIC LAKE WATER AGENCY**  
 27234 BOUQUET CANYON RD  
 SAUGUS, CA 91350

RCRIS-SQG 1001075566  
 FINDS CAR000006544

Site 1 of 7 in cluster U

Relative:  
 Higher

RCRIS:  
 Owner: CASTAIC LAKE WATER AGENCY  
 (805) 297-1600  
 EPA ID: CAR000006544  
 Contact: GEORGE CORE  
 (805) 297-1600

Actual:  
 1239 ft.

Classification: Small Quantity Generator  
 TSDF Activities: Not reported  
 Violation Status: No violations found

FINDS:

Other Pertinent Environmental Activity Identified at Site:  
 Resource Conservation and Recovery Act Information system (RCRAINFO)

U127  
 NNE  
 1/2-1  
 4886 ft.

**RIO VISTA WATER TREATMENT**  
 27234 BOUQUET CANYON RD  
 SANTA CLARITA, CA

LOS ANGELES CO. HMS S104536199  
 N/A

Site 2 of 7 in cluster U

Relative:  
 Higher

HMS:  
 Facility Id: 019947-028465  
 Area: 7A  
 Facility Type: Not reported  
 Permit Number: 174  
 Facility Status: OPEN  
 Region: Los Angeles County:

Actual:  
 1239 ft.

Permit Status: Not reported

MAP FINDINGS

Map ID  
 Direction  
 Distance  
 Distance (ft.)  
 Elevation

Site

Database(s)

EDR ID Number  
 EPA ID Number

**U128**      **CASTAIC LAKE WATER AGENCY**      **LOS ANGELES CO. HMS**      **S105570361**  
**NNE**      **27234 N BOUQUET CANYON RD**  
**1/2-1**      **SANTA CLARITA, CA**      **N/A**  
**4886 ft.**

Site 3 of 7 in cluster U

Relative:  
 Higher

HMS:

Facility Id: 008984-037804  
 Area: 7A  
 Facility Type: Not reported  
 Permit Number: 174      Permit Status: Not reported  
 Facility Status: OPEN  
 Region: Los Angeles County:

Actual:  
 1239 ft.

**U129**      **RIO VISTA WATER TREATMENT PLT**      **LOS ANGELES CO. HMS**      **S105512334**  
**NNE**      **27234 N BOUQUET CANYON RD**  
**1/2-1**      **SANTA CLARITA, CA**      **N/A**  
**4886 ft.**

Site 4 of 7 in cluster U

Relative:  
 Higher

HMS:

Facility Id: 008984-001268  
 Area: 7A  
 Facility Type: T0  
 Permit Number: 174      Permit Status: Permit  
 Facility Status: Permit  
 Region: Los Angeles County:

Actual:  
 1239 ft.

**U130**      **CASTAIC LAKE WATER AGENCY**      **HAZNET**      **S103955090**  
**NNE**      **27234 BOUQUET CANYON RD**  
**1/2-1**      **SAUGUS, CA 91350**      **N/A**  
**4886 ft.**

Site 5 of 7 in cluster U

Relative:  
 Higher

HAZNET:

Gepaid: CAR000006544  
 TSD EPA ID: Not reported  
 Gen County: Los Angeles  
 Tsd County: Los Angeles  
 Tons: 0.41  
 Waste Category: Alkaline solution without metals (pH > 12.5)  
 Disposal Method: Recycler  
 Contact: UNDELIVERABLE PER VF97 AH  
 Telephone: (805) 297-1600  
 Mailing Address: 27234 BOUQUET CYN RD  
                          SANTA CLARITA, CA 91350  
 County: Not reported  
 Gepaid: CAR000006544  
 TSD EPA ID: CAD008252405  
 Gen County: Los Angeles  
 Tsd County: Los Angeles  
 Tons: 1.0298  
 Waste Category: Off-specification, aged, or surplus organics  
 Disposal Method: Recycler  
 Contact: CASTAIC LAKE WATER AGENCY  
 Telephone: (805) 297-1600  
 Mailing Address: 27234 BOUQUET CYN RD  
                          SANTA CLARITA, CA 91350  
 County: Los Angeles

Actual:  
 1239 ft.

Map ID  
Direction  
Distance  
Distance (ft.)  
Elevation Site

MAP FINDINGS

Database(s) EDR ID Number  
EPA ID Number

**CASTAIC LAKE WATER AGENCY (Continued)**

**S103955090**

Gepaid: CAR000006544  
TSD EPA ID: CAT080022148  
Gen County: Los Angeles  
Tsd County: San Bernardino  
Tons: .0050  
Waste Category: Off-specification, aged, or surplus organics  
Disposal Method: Not reported  
Contact: CASTAIC LAKE WATER AGENCY  
Telephone: (805) 297-1600  
Mailing Address: 27234 BOUQUET CYN RD  
SANTA CLARITA, CA 91350  
County Los Angeles

Gepaid: CAR000006544  
TSD EPA ID: CAT080022148  
Gen County: Los Angeles  
Tsd County: San Bernardino  
Tons: .0250  
Waste Category: Unspecified organic liquid mixture  
Disposal Method: \*\*\*  
Contact: CASTAIC LAKE WATER AGENCY  
Telephone: (805) 297-1600  
Mailing Address: 27234 BOUQUET CYN RD  
SANTA CLARITA, CA 91350  
County Los Angeles

Gepaid: CAR000006544  
TSD EPA ID: CAT080022148  
Gen County: Los Angeles  
Tsd County: San Bernardino  
Tons: .0083  
Waste Category: Pesticides and other waste associated with pesticide production  
Disposal Method: Not reported  
Contact: CASTAIC LAKE WATER AGENCY  
Telephone: (805) 297-1600  
Mailing Address: 27234 BOUQUET CYN RD  
SANTA CLARITA, CA 91350  
County Los Angeles

Click this hyperlink while viewing on your computer to access  
23 additional CA HAZNET record(s) in the EDR Site Report.

**U131 RIO VISTA WTP PUMPING STA**  
**NNE 27234 BOUQUET CANYON RD**  
**1/2-1 SANTA CLARITA, CA 91350**  
**4886 ft.**

**UST U003777367**  
**N/A**

**Relative:**  
**Higher**

**Site 6 of 7 in cluster U**

State UST:  
Facility ID: 020673  
Region: STATE  
Local Agency: 19000

**Actual:**  
**1239 ft.**

MAP FINDINGS

Map ID	Direction	Distance	Distance (ft.)	Elevation	Site	Database(s)	EDR ID Number	EPA ID Number
U132	NNE	1/2-1	4901 ft.		<b>RIO VISTA WATER TREATMENT PLT</b> 27236 BOUQUET CANYON RD SANTA CLARITA, CA 91350	UST	U003775875	N/A
<p>Site 7 of 7 in cluster U</p> <p>Relative: Higher</p> <p>State UST:</p> <p>Facility ID: 001268</p> <p>Actual: 1239 ft.</p> <p>Region: STATE</p> <p>Local Agency: 19000</p>								
V133	ESE	1/2-1	4942 ft.		<b>FOSTER FREEZE</b> 21525 W SOLEDAD CANYON RD SANTA CLARITA, CA	LOS ANGELES CO. HMS	S105422129	N/A
<p>Site 1 of 2 in cluster V</p> <p>Relative: Higher</p> <p>HMS:</p> <p>Facility Id: 008239-I08780</p> <p>Actual: 1241 ft.</p> <p>Area: 7A</p> <p>Facility Type: I02</p> <p>Permit Number: 174</p> <p>Facility Status: Closed</p> <p>Region: Los Angeles County</p> <p>Permit Status: Closed</p>								
V134	ESE	1/2-1	4942 ft.		<b>FOSTERS FREEZE</b> 21525 W SOLEDAD CANYON RD SANTA CLARITA, CA	LOS ANGELES CO. HMS	S105422130	N/A
<p>Site 2 of 2 in cluster V</p> <p>Relative: Higher</p> <p>HMS:</p> <p>Facility Id: 008239-022268</p> <p>Actual: 1241 ft.</p> <p>Area: 7A</p> <p>Facility Type: I02</p> <p>Permit Number: 174</p> <p>Facility Status: Permit</p> <p>Region: Los Angeles County</p> <p>Permit Status: Permit</p>								
W135	West	1/2-1	4961 ft.		<b>BOOK NIPPAN</b> 1123 E DOMINGUEZ ST K CARSON, CA	LOS ANGELES CO. HMS	S102064171	N/A
<p>Site 1 of 4 in cluster W</p> <p>Relative: Lower</p> <p>HMS:</p> <p>Facility Id: 002117-023458</p> <p>Actual: 1158 ft.</p> <p>Area: 7A</p> <p>Facility Type: I02</p> <p>Permit Number: 174</p> <p>Facility Status: Permit</p> <p>Region: Los Angeles County</p> <p>Permit Status: Permit</p>								
<p>Facility Id: 023960-033305</p> <p>Area: 22</p> <p>Facility Type: Not reported</p> <p>Permit Number: 174</p> <p>Facility Status: OPEN</p> <p>Region: Los Angeles County</p> <p>Permit Status: Not reported</p>								



MAP FINDINGS

Map ID  
 Direction  
 Distance  
 Distance (ft.)  
 Elevation

Site

Database(s)      EDR ID Number  
 EPA ID Number

**W136**      **GLORY CLEANERS**  
**West**      **23142 VALENCIA**  
**1/2-1**      **VALENCIA, CA 91355**  
**4998 ft.**

**RCRIS-SQG**      **1001111780**  
**FINDS**          **CAR000013185**  
**HAZNET**  
**CLEANERS**

Site 2 of 4 in cluster W

Relative:  
 Lower

RCRIS:  
 Owner:            GURGUIS CHEHATA  
                       (805) 222-9382  
 EPA ID:           CAR000013185  
 Contact:          GURGUIS CHEHATA  
                       (805) 222-9382

Actual:  
 1158 ft.

Classification: Small Quantity Generator  
 TSDF Activities: Not reported  
 Violation Status: No violations found

**FINDS:**

Other Pertinent Environmental Activity Identified at Site:  
 Resource Conservation and Recovery Act Information system (RCRAINFO)

**CA Cleaners:**

Inactive Date:      Not reported  
 EPA Id:            CAL000175106  
 Facility Address 2 Not reported  
 NAICS Code :      Not reported  
 Facility Active :    Yes  
 Mail Name :        Not reported  
 Mailing Address: 23142 VALENCIA BLVD  
                           VALENCIA, CA 91355  
 Owner Name :      MAGDI W RIAD  
 Mailing Address: --  
                           --, 99 --  
 Owner Telephone 0000000000  
 Contact Name :    MAGDI RIAD OWNER  
 Mailing Address: CHEHATA/MGR  
                           --, 99 --  
 Contact Telephone 8052229382  
 Contact Fax :      Not reported  
 Contact Email :    Not reported  
 Region Code :     3

Inactive Date:      6/30/1998  
 EPA Id:            CAR000013185  
 Facility Address 2 Not reported  
 NAICS Code :      Not reported  
 Facility Active :    No  
 Mail Name :        Not reported  
 Mailing Address: 23142 VALENCIA BLVD  
                           VALENCIA, CA 91355  
 Owner Name :      GURGUIS CHEHATA  
 Mailing Address: 23142 VALENCIA BLVD  
                           VALENCIA, CA 91355  
 Owner Telephone 8052229382  
 Contact Name :    GURGUIS CHEHATA  
 Mailing Address: INACT PER 98VQ FINAL NOTICE  
                           - BATCH 4/27  
                           VALENCIA, CA 91355  
 Contact Telephone 8052229382

Map ID  
Direction  
Distance  
Distance (ft.)  
Elevation Site

MAP FINDINGS

Database(s) EDR ID Number  
EPA ID Number

GLORY CLEANERS (Continued)

100111780

Contact Fax : Not reported  
Contact Email : Not reported  
Region Code : 0

HAZNET:

Gepaid: CAL000175106  
TSD EPA ID: CAD981397417  
Gen County: Los Angeles  
Tsd County: Los Angeles  
Tons: .1584  
Waste Category: Halogenated solvents (chloroform, methyl chloride, perchloroethylene, etc.)  
Disposal Method: Recycler  
Contact: MAGDI W RIAD  
Telephone: (000) 000-0000  
Mailing Address: 23142 VALENCIA BLVD  
VALENCIA, CA 91355 - 1716  
County Los Angeles

Gepaid: CAL000175106  
TSD EPA ID: CAD981397417  
Gen County: Los Angeles  
Tsd County: Los Angeles  
Tons: .2835  
Waste Category: Halogenated solvents (chloroform, methyl chloride, perchloroethylene, etc.)  
Disposal Method: Recycler  
Contact: MAGDI W RIAD  
Telephone: (000) 000-0000  
Mailing Address: 23142 VALENCIA BLVD  
VALENCIA, CA 91355 - 1716  
County Los Angeles

Gepaid: CAL000175106  
TSD EPA ID: Not reported  
Gen County: Los Angeles  
Tsd County: Not reported  
Tons: 0  
Waste Category: Halogenated solvents (chloroform, methyl chloride, perchloroethylene, etc.)  
Disposal Method: Not reported  
Contact: MAGDI RIAD OWNER  
Telephone: (805) 222-9382  
Mailing Address: 23142 VALENCIA BLVD  
VALENCIA, CA 91355 - 1716  
County Not reported

Gepaid: CAL000175106  
TSD EPA ID: Not reported  
Gen County: Los Angeles  
Tsd County: Not reported  
Tons: 0.17  
Waste Category: Halogenated solvents (chloroform, methyl chloride, perchloroethylene, etc.)  
Disposal Method: Recycler  
Contact: MAGDI RIAD OWNER  
Telephone: (805) 222-9382  
Mailing Address: 23142 VALENCIA BLVD  
VALENCIA, CA 91355 - 1716  
County Not reported

Map ID  
 Direction  
 Distance  
 Distance (ft.)  
 Elevation

MAP FINDINGS

Database(s) EDR ID Number  
 EPA ID Number

**GLORY CLEANERS (Continued)**

1001111780

Gepaid: CAL000175106  
 TSD EPA ID: Not reported  
 Gen County: Los Angeles  
 Tsd County: 99  
 Tons: 0.17  
 Waste Category: Halogenated solvents (chloroform, methyl chloride, perchloroethylene, etc.)  
 Disposal Method: Not reported  
 Contact: MAGDI RIAD OWNER  
 Telephone: (805) 222-9382  
 Mailing Address: 23142 VALENCIA BLVD  
 VALENCIA, CA 91355 - 1716  
 County: Not reported

[Click this hyperlink](#) while viewing on your computer to access  
 1 additional CA HAZNET record(s) in the EDR Site Report.

W137  
 West  
 1/2-1  
 5093 ft.

**BACKYARD INVESTMENT GROUP**  
 23154 W VALENCIA BLVD  
 SANTA CLARITA, CA

LOS ANGELES CO. HMS S104828053  
 N/A

Site 3 of 4 in cluster W

Relative:  
 Lower

HMS:  
 Facility Id: 002117-102194  
 Area: 7A  
 Facility Type: 102  
 Permit Number: 174  
 Facility Status: Removed  
 Region: Los Angeles County:

Permit Status: Removed

Actual:  
 1155 ft.

138  
 WSW  
 1/2-1  
 5142 ft.

**DR BORIS ZAK'S DENTAL OFFICE**  
 26324 N BOUQUET CANYON RD  
 SANTA CLARITA, CA

LOS ANGELES CO. HMS S102321790  
 N/A

Relative:  
 Lower

HMS:  
 Facility Id: 017507-023852  
 Area: 7A  
 Facility Type: 101  
 Permit Number: 174  
 Facility Status: Permit  
 Region: Los Angeles County:

Permit Status: Permit

Actual:  
 1165 ft.

W139  
 West  
 1/2-1  
 5217 ft.

**WESTERN BAGEL TOO**  
 23170 W VALENCIA BLVD  
 VALENCIA, CA 91355

HAZNET S103995489  
 N/A

Site 4 of 4 in cluster W

Relative:  
 Lower

Actual:  
 1153 ft.

Map ID  
 Direction  
 Distance  
 Distance (ft.)  
 Elevation Site

MAP FINDINGS

Database(s) EDR ID Number  
 EPA ID Number

**WESTERN BAGEL TOO (Continued)**

S103995489

HAZNET:  
 Gepaid: CAC001185976  
 TSD EPA ID: CAL000027741  
 Gen County: Los Angeles  
 Tsd County: 5  
 Tons: 5.8996  
 Waste Category: Asbestos-containing waste  
 Disposal Method: Disposal, Land Fill  
 Contact: WESTERN BAGEL TOO  
 Telephone: (000) 000-0000  
 Mailing Address: 23170 W VALENCIA BLVD  
 VALENCIA, CA 91355  
 County: Los Angeles

X140 M&M HARRIGAN LOS ANGELES CO. HMS S104733332  
 WSW 23300 W CINEMA DR #112 N/A  
 1/2-1 SANTA CLARITA, CA  
 5225 ft.

Site 1 of 10 in cluster X

Relative: HMS:  
 Lower Facility Id: 017528-032617  
 Actual: Area: 7A  
 1166 ft. Facility Type: I02  
 Permit Number: 174 Permit Status: Permit  
 Facility Status: Permit  
 Region: Los Angeles County:

X141 PAULI'S ITALIAN RESTAURANT LOS ANGELES CO. HMS S102321783  
 WSW 23300 CINEMA DR #109 N/A  
 1/2-1 SANTA CLARITA, CA  
 5225 ft.

Site 2 of 10 in cluster X

Relative: HMS:  
 Lower Facility Id: 017553-023958  
 Actual: Area: 7A  
 1166 ft. Facility Type: Not reported  
 Permit Number: 174 Permit Status: Not reported  
 Facility Status: OPEN  
 Region: Los Angeles County:

X142 GERALD H. HEIDT CO. LOS ANGELES CO. HMS S103945153  
 WSW 23300 W CINEMA DR #112 N/A  
 1/2-1 SANTA CLARITA, CA  
 5225 ft.

Site 3 of 10 in cluster X

Relative: HMS:  
 Lower Facility Id: 017528-027221  
 Actual: Area: 7A  
 1166 ft. Facility Type: Not reported  
 Permit Number: 174 Permit Status: Not reported  
 Facility Status: OPEN  
 Region: Los Angeles County:

MAP FINDINGS

Map ID  
 Direction  
 Distance  
 Distance (ft.)  
 Elevation

Site

Database(s)

EDR ID Number  
 EPA ID Number

**X143**      **UGGLES RESTAURANT**      **LOS ANGELES CO. HMS**      **S102321784**  
 WSW      23300 W CINEMA DR #112           **N/A**  
 1/2-1      SANTA CLARITA, CA

5225 ft.  
 Relative:  
 Lower

Site 4 of 10 in cluster X

HMS:

Facility Id: 017528-023908

Area: 7A

Facility Type: I02

Permit Number: 174

Permit Status: Closed

Facility Status: Closed

Region: Los Angeles County:

Actual:  
 1166 ft.

**X144**      **UNOCAL #5518**      **LUST**      **S102440043**  
 WSW      26279 BOUQUET CANYON RD      Cortese      **N/A**  
 1/2-1      SAUGUS, CA 91350

5241 ft.  
 Relative:  
 Lower

Site 5 of 10 in cluster X

State LUST:

Cross Street: CENTURION

Qty Leaked: 0

Case Number 913500034

Reg Board: 4

Chemical: Gasoline

Lead Agency: Regional Board

Local Agency : 19000

Case Type: Other ground water affected

Status: Case Closed

Abate Method: Excavate and Dispose - remove contaminated soil and dispose in approved site

Review Date: Not reported

Confirm Leak: Not reported

Workplan: Not reported

Preliim Assess: Not reported

Pollution Char: Not reported

Remed Plan: Not reported

Remed Action: Not reported

Monitoring: Not reported

Close Date: 6/11/86 0:00

Release Date: 03/10/1986

Cleanup Fund Id : Not reported

Discover Date : / /

Enforcement Dt : Not reported

Enf Type: Not reported

Enter Date : 12/31/86 0:00

Funding: Not reported

Staff Initials: Not reported

How Discovered: Not reported

How Stopped: Not reported

Interim : Yes

Leak Cause: UNK

Leak Source: UNK

MTBE Date : Not reported

Max MTBE GW : Not reported

MTBE Tested: Site NOT Tested for MTBE.Includes Unknown and Not Analyzed.

Priority: Not reported

Local Case # : 0

Beneficial: Not reported

Staff : UNK

GW Qualifier : Not reported

Max MTBE Soil : Not reported

Soil Qualifier : Not reported

Map ID  
Direction  
Distance  
Distance (ft.)  
Elevation Site

MAP FINDINGS

Database(s) EDR ID Number  
EPA ID Number

UNOCAL #5518 (Continued)

S102440043

Hydr Basin #: SANTA CLARA RIVER VA  
Operator : Not reported  
Oversight Prgm: LUST  
Review Date : 3/30/89 0:00  
Stop Date : / /  
Work Suspended :Not reported  
Responsible PartyUNOCAL  
RP Address: 3701 WILSHIRE BLVD, SUITE 800, LOS ANGELES, CA 90010  
Global Id: T0603702306  
Org Name: Not reported  
Contact Person: Not reported  
MTBE Conc: Not reported  
Mtbe Fuel: Not reported  
Water System Name: Not reported  
Well Name: Not reported  
Distance To Lust: 0  
Waste Discharge Global ID: Not reported  
Waste Disch Assigned Name: Not reported

LUST Region 4:

Report Date: 03/10/1986  
Lead Agency: Regional Board  
Local Agency: 19000  
Substance: Gasoline  
Case Type: Groundwater  
Status: Case Closed  
Region: 4  
Staff: UNK  
Date Case Last Changed on Database: 3/30/89  
Date Leak Record Entered: 12/31/86  
Historical Max MTBE Date: Not reported  
GW Qualifier: Not reported  
Soil Qualifier: Not reported  
Hist Max MTBE Conc in Groundwater: Not reported  
Hist Max MTBE Conc in Soil : Not reported  
County: Los Angeles  
Organization : Not reported  
Regional Board: 4  
Owner Contact: Not reported  
Responsible Party: UNOCAL  
RP Address: 3701 WILSHIRE BLVD, SUITE 800, LOS ANGELES, CA 90010  
Significant Interim Remedial Action Taken: Yes  
Program : LUST  
Lat / Long : 34 / -119  
Local Agency Staff: Not reported  
Summary : NO FURTHER ACTION REQUIRED. EO LETTER SENT  
06/11/86 TANKS AND CONTAMINATED SOIL AND WATER  
REMOVED.  
Hydrologic Basin # : SANTA CLARA RIVER VA  
Beneficial Use : Not reported  
Priority : Not reported  
Cleanup Fund Id : Not reported  
Suspended : Not reported  
Local Case No : Not reported  
Substance Quantity : 0  
Abatement Method Used at the Site: Excavate and Dispose  
Operator : Not reported  
Water System : Not reported

Map ID  
 Direction  
 Distance  
 Distance (ft.)  
 Elevation Site

MAP FINDINGS

Database(s) EDR ID Number  
 EPA ID Number

**UNOCAL #5518 (Continued)**

**S102440043**

Well Name : Not reported  
 Approx. Dist To Production Well (ft) : 1053.987858  
 Assigned Name : Not reported  
 Source of Cleanup Funding: Not reported  
 Date the Leak was Discovered: / /  
 How the Leak was Discovered: Not reported  
 How the Leak was Stopped: Not reported  
 Cause of Leak: UNK  
 Leak Source: UNK  
 Date The Leak was Stopped: Not reported  
 Date Confirmation Leak Began: Not reported  
 Preliminary Site Assessment Workplan Submitted: Not reported  
 Preliminary Site Assessment Began: Not reported  
 Pollution Characterization Began: Not reported  
 Remediation Plan Submitted: Not reported  
 Remedial Action Underway: Not reported  
 Post Remedial Action Monitoring Began: Not reported  
 Date the Case was Closed: 6/11/86  
 Enforcement Action Date: Not reported  
 Date Leak First Reported: 03/10/1986  
 Enforcement Type: Not reported  
 Global ID : T0603702306  
 Cross Street: CENTURION

**CORTESE:**  
 Region: CORTESE  
 Fac Address 2: 26279 BOUQUET CANYON RD

**X145**  
**WSW**  
**1/2-1**  
**5241 ft.**

**WOLF'S BOUQUET UNION & TOW. IN**  
**26279 BOUQUET CANYON RD**  
**SAUGUS, CA 91350**

**HIST UST** **U001567736**  
**N/A**

**Site 6 of 10 in cluster X**

**Relative:**  
**Lower**

**Actual:**  
**1167 ft.**

**UST HIST:**

Facility ID:	51049	Owner Name:	WOLF'S BOUQUET UNION & TOWING,
Total Tanks:	3	Region:	STATE
Owner Address:	26279 BOUQUET CYN. RD.		
	SAUGUS, CA 91350		
Tank Used for:	PRODUCT	Container Num:	1
Tank Num:	1	Year Installed:	1966
Tank Capacity:	00010000	Tank Construction:	Not Reported
Type of Fuel:	PREMIUM		
Leak Detection:	Stock Inventor	Telephone:	(805) 259-7676
Contact Name:	DONALD E. WOLF	Other Type:	Not reported
Facility Type:	Gas Station		
Facility ID:	51049	Owner Name:	WOLF'S BOUQUET UNION & TOWING,
Total Tanks:	3	Region:	STATE
Owner Address:	26279 BOUQUET CYN. RD.		
	SAUGUS, CA 91350		
Tank Used for:	WASTE	Container Num:	3
Tank Num:	2	Year Installed:	1966
Tank Capacity:	00001000	Tank Construction:	Not Reported
Type of Fuel:	WASTE OIL		
Leak Detection:	None	Telephone:	(805) 259-7676
Contact Name:	DONALD E. WOLF	Other Type:	Not reported
Facility Type:	Gas Station		

Map ID  
 Direction  
 Distance  
 Distance (ft.)  
 Elevation Site

MAP FINDINGS

Database(s) EDR ID Number  
 EPA ID Number

**WOLF'S BOUQUET UNION & TOW. IN (Continued)**

**U001567736**

Facility ID:	51049	Owner Name:	WOLF'S BOUQUET UNION & TOWING,
Total Tanks:	3	Region:	STATE
Owner Address:	26279 BOUQUET CYN. RD. SAUGUS, CA 91350		
Tank Used for:	PRODUCT	Container Num:	2
Tank Num:	3	Year Installed:	1966
Tank Capacity:	00010000	Tank Construction:	Not Reported
Type of Fuel:	UNLEADED	Telephone:	(805) 259-7676
Leak Detection:	Stock Inventor	Other Type:	Not reported
Contact Name:	DONALD E. WOLF		
Facility Type:	Gas Station		

X146  
 WSW  
 1/2-1  
 5241 ft.

**UNION OIL SERVICE STATION 5518**  
 26279 BOUQUET CANYON RD  
 SAUGUS, CA 91350

**HIST UST U001567731**  
 N/A

Site 7 of 10 in cluster X

Relative:  
 Lower

UST HIST:

Actual:  
 1167 ft.

Facility ID:	56205	Owner Name:	UNION OIL COMPANY OF CALIFORNI
Total Tanks:	1	Region:	STATE
Owner Address:	3701 WILSHIRE BOULEVARD-SUITE LOS ANGELES, CA 90010		
Tank Used for:	WASTE	Container Num:	1
Tank Num:	1	Year Installed:	Not reported
Tank Capacity:	00000000	Tank Construction:	Not Reported
Type of Fuel:	WASTE OIL	Telephone:	(805) 259-7676
Leak Detection:	None	Other Type:	Not reported
Contact Name:	DONALD WOLF		
Facility Type:	Gas Station		

X147  
 WSW  
 1/2-1  
 5241 ft.

**UNOCAL CORP SS**  
 26279 N BOUQUET CANYON RD  
 SANTA CLARITA, CA

**LOS ANGELES CO. HMS U002280350**  
 N/A

Site 8 of 10 in cluster X

Relative:  
 Lower

HMS:

Actual:  
 1167 ft.

Facility Id:	005834-106048	Permit Status:	Closed
Area:	7A		
Facility Type:	100		
Permit Number:	174		
Facility Status:	Closed		
Region:	Los Angeles County:		
Facility Id:	005834-006048	Permit Status:	Removed
Area:	7A		
Facility Type:	T0		
Permit Number:	174		
Facility Status:	Removed		
Region:	Los Angeles County:		



Map ID  
 Direction  
 Distance  
 Distance (ft.)  
 Elevation

MAP FINDINGS

Database(s)  
 EDR ID Number  
 EPA ID Number

**X148**      **SERVICE STATION 5518**      **HIST UST**      **U001567724**  
**WSW**      **26279 BOUQUET CANYON RD**           **N/A**  
**1/2-1**      **SAUGUS, CA 91350**

**5241 ft.**  
**Site 9 of 10 in cluster X**

**Relative:**  
**Lower**

**Actual:**  
**1167 ft.**

**UST HIST:**

Facility ID:	8021	Owner Name:	UNION OIL COMPANY OF CALIFORNIA
Total Tanks:	3	Region:	STATE
Owner Address:	3701 WILSHIRE BOULEVARD-SUITE LOS ANGELES, CA 90010		
Tank Used for:	PRODUCT	Container Num:	5518-1
Tank Num:	1	Year Installed:	1965
Tank Capacity:	00009950	Tank Construction:	Not Reported
Type of Fuel:	UNLEADED	Leak Detection:	Stock Inventor, Pressure Test
Contact Name:	DONALD WOLF	Telephone:	(805) 259-7676
Facility Type:	Gas Station	Other Type:	Not reported

Facility ID:	8021	Owner Name:	UNION OIL COMPANY OF CALIFORNIA
Total Tanks:	3	Region:	STATE
Owner Address:	3701 WILSHIRE BOULEVARD-SUITE LOS ANGELES, CA 90010		
Tank Used for:	PRODUCT	Container Num:	5518-2
Tank Num:	2	Year Installed:	1965
Tank Capacity:	00009950	Tank Construction:	Not Reported
Type of Fuel:	PREMIUM	Leak Detection:	Stock Inventor, Pressure Test
Contact Name:	DONALD WOLF	Telephone:	(805) 259-7676
Facility Type:	Gas Station	Other Type:	Not reported

Facility ID:	8021	Owner Name:	UNION OIL COMPANY OF CALIFORNIA
Total Tanks:	3	Region:	STATE
Owner Address:	3701 WILSHIRE BOULEVARD-SUITE LOS ANGELES, CA 90010		
Tank Used for:	WASTE	Container Num:	5518-4
Tank Num:	3	Year Installed:	1965
Tank Capacity:	00000280	Tank Construction:	Not Reported
Type of Fuel:	WASTE OIL	Leak Detection:	Stock Inventor, Pressure Test
Contact Name:	DONALD WOLF	Telephone:	(805) 259-7676
Facility Type:	Gas Station	Other Type:	Not reported

**X149**      **CROSSROADS DENTAL CENTER**      **HAZNET**      **S102826494**  
**WSW**      **26246 BOUQUET CANYON RD**           **N/A**  
**1/2-1**      **SAUGUS, CA 91350**

**5266 ft.**  
**Site 10 of 10 in cluster X**

**Relative:**  
**Lower**

**Actual:**  
**1168 ft.**

**HAZNET:**

Gepaid: CAL921855721  
 TSD EPA ID: CAD028409019  
 Gen County: Los Angeles  
 Tsd County: Los Angeles  
 Tons: .0000  
 Waste Category: Other inorganic solid waste  
 Disposal Method: Transfer Station  
 Contact: DAVID GOLDBERG DDS  
 Telephone: (661) 254-6044  
 Mailing Address: 26246 BOUQUET CANYON RD  
 SANTA CLARITA, CA 91350 - 2645

Map ID  
Direction  
Distance  
Distance (ft.)  
Elevation Site

MAP FINDINGS

Database(s) EDR ID Number  
EPA ID Number

CROSSROADS DENTAL CENTER (Continued)

S102826494

County Los Angeles  
Gepaid: CAL921855721  
TSD EPA ID: CAD050806850  
Gen County: Los Angeles  
Tsd County: Los Angeles  
Tons: .8428  
Waste Category: Other inorganic solid waste  
Disposal Method: Transfer Station  
Contact: DAVID GOLDBERG DDS  
Telephone: (661) 254-6044  
Mailing Address: 26246 BOUQUET CANYON RD  
SANTA CLARITA, CA 91350 - 2645  
County Los Angeles  
Gepaid: CAL921855721  
TSD EPA ID: CAD028409019  
Gen County: Los Angeles  
Tsd County: Los Angeles  
Tons: 0  
Waste Category: Other inorganic solid waste  
Disposal Method: Transfer Station  
Contact: DAVID GOLDBERG DDS  
Telephone: (661) 254-6044  
Mailing Address: 26246 BOUQUET CANYON RD  
SANTA CLARITA, CA 91350 - 2645  
County Los Angeles  
Gepaid: CAL921855721  
TSD EPA ID: CAD981402522  
Gen County: Los Angeles  
Tsd County: Kern  
Tons: .0834  
Waste Category: Photochemicals/photoprocessing waste  
Disposal Method: Not reported  
Contact: DAVID GOLDBERG DDS  
Telephone: (661) 254-6044  
Mailing Address: 26246 BOUQUET CANYON RD  
SANTA CLARITA, CA 91350 - 2645  
County Los Angeles  
Gepaid: CAL921855721  
TSD EPA ID: CAD050806850  
Gen County: Los Angeles  
Tsd County: Los Angeles  
Tons: .0092  
Waste Category: Other inorganic solid waste  
Disposal Method: Recycler  
Contact: DAVID GOLDBERG DDS  
Telephone: (661) 254-6044  
Mailing Address: 26246 BOUQUET CANYON RD  
SANTA CLARITA, CA 91350 - 2645  
County Los Angeles

[Click this hyperlink](#) while viewing on your computer to access 1 additional CA HAZNET record(s) in the EDR Site Report.

Map ID  
 Direction  
 Distance  
 Distance (ft.)  
 Elevation

MAP FINDINGS

Site

Database(s)

EDR ID Number  
 EPA ID Number

**Y150**      **PIP PRINTING #675**      **HAZNET**      **S100870896**  
**WSW**      **26240 BOUQUET CANYON RD**  
**1/2-1**      **SANTA CLARITA, CA 91350**  
**5271 ft.**

Site 1 of 4 in cluster Y

Relative:  
 Lower

- HAZNET:**
- Gepaid: CAL000044792
  - TSD EPA ID: CAD108040858
  - Gen County: Santa Clara
  - Tsd County: Los Angeles
  - Tons: .2000
  - Waste Category: Photochemicals/photoprocessing waste
  - Disposal Method: Recycler
  - Contact: DONALD G CAMERON
  - Telephone: (000) 000-0000
  - Mailing Address: 26240 BOUQUET CANYON RD  
 SANTA CLARITA, CA 91350
  - County: Santa Clara
- Gepaid: CAL000044792
  - TSD EPA ID: CAT080033681
  - Gen County: Santa Clara
  - Tsd County: Los Angeles
  - Tons: .8351
  - Waste Category: Unspecified oil-containing waste
  - Disposal Method: Recycler
  - Contact: DONALD G CAMERON
  - Telephone: (000) 000-0000
  - Mailing Address: 26240 BOUQUET CANYON RD  
 SANTA CLARITA, CA 91350
  - County: Santa Clara
- Gepaid: CAL000044792
  - TSD EPA ID: CAT080033681
  - Gen County: Santa Clara
  - Tsd County: Los Angeles
  - Tons: .4000
  - Waste Category: Unspecified oil-containing waste
  - Disposal Method: Disposal, Other
  - Contact: DONALD G CAMERON
  - Telephone: (000) 000-0000
  - Mailing Address: 26240 BOUQUET CANYON RD  
 SANTA CLARITA, CA 91350
  - County: Santa Clara
- Gepaid: CAL000044792
  - TSD EPA ID: CAD108040858
  - Gen County: Santa Clara
  - Tsd County: Los Angeles
  - Tons: .2251
  - Waste Category: Photochemicals/photoprocessing waste
  - Disposal Method: Recycler
  - Contact: DONALD G CAMERON
  - Telephone: (000) 000-0000
  - Mailing Address: 26240 BOUQUET CANYON RD  
 SANTA CLARITA, CA 91350
  - County: Santa Clara

Actual:  
 1168 ft.

MAP FINDINGS

Map ID  
 Direction  
 Distance  
 Distance (ft.)  
 Elevation

Site

Database(s)

EDR ID Number  
 EPA ID Number

**PIP PRINTING #675 (Continued)**

**S100870896**

Gepaid: CAL000044792  
 TSD EPA ID: CAD108040858  
 Gen County: Santa Clara  
 Tsd County: Los Angeles  
 Tons: .1333  
 Waste Category: Photochemicals/photoprocessing waste  
 Disposal Method: Recycler  
 Contact: DONALD G CAMERON  
 Telephone: (000) 000-0000  
 Mailing Address: 26240 BOUQUET CANYON RD  
 SANTA CLARITA, CA 91350  
 County: Santa Clara

[Click this hyperlink](#) while viewing on your computer to access  
 6 additional CA HAZNET record(s) in the EDR Site Report.

Y151  
 WSW  
 > 1  
 5280 ft.

**U-HAUL CO.**  
 26230 BOUQUET CANYON RD  
 SANTA CLARITA, CA

**LOS ANGELES CO. HMS** S103945419  
 N/A

Site 2 of 4 in cluster Y

Relative:  
 Lower

HMS:

Facility Id: 019822-028293  
 Area: 7A  
 Facility Type: Not reported  
 Permit Number: 174  
 Facility Status: OPEN  
 Region: Los Angeles County:

Permit Status: Not reported

Actual:  
 1168 ft.

Y152  
 WSW  
 > 1  
 5286 ft.

**CAR WASH USA INC**  
 26225 N BOUQUET CANYON RD  
 SANTA CLARITA, CA

**LOS ANGELES CO. HMS** S105421916  
 N/A

Site 3 of 4 in cluster Y

Relative:  
 Lower

HMS:

Facility Id: 014729-015431  
 Area: 7A  
 Facility Type: T0  
 Permit Number: 174  
 Facility Status: Removed  
 Region: Los Angeles County:

Permit Status: Removed

Actual:  
 1168 ft.

Y153  
 WSW  
 > 1  
 5286 ft.

**CAR WASH USA INC**  
 26225 BOUQUET CANYON RD  
 SANTA CLARITA, CA 91773

**CA FID UST** S101587230  
 N/A

Site 4 of 4 in cluster Y

Relative:  
 Lower

Actual:  
 1168 ft.

Map ID  
 Direction  
 Distance  
 Distance (ft.)  
 Elevation

MAP FINDINGS

Database(s) EDR ID Number  
 EPA ID Number

**CAR WASH USA INC (Continued)**

**S101587230**

FID:  
 Facility ID: 19055119 Regulate ID: Not reported  
 Reg By: Active Underground Storage Tank Location  
 Cortese Code: Not reported SIC Code: Not reported  
 Status: Active Facility Tel: (714) 592-9562  
 Mail To: Not reported  
 555 W BONITA AVE  
 SANTA CLARITA, CA 91773  
 Contact: Not reported Contact Tel: Not reported  
 DUNs No: Not reported NPDES No: Not reported  
 Creation: 10/22/93 Modified: 00/00/00  
 EPA ID: Not reported  
 Comments: Not reported

Z154  
 WSW  
 > 1  
 5424 ft.

**VACANT**  
 26111 N BOUQUET CANYON RD  
 SANTA CLARITA, CA

**LOS ANGELES CO. HMS S104536193**  
 N/A

Site 1 of 4 in cluster Z

Relative:  
 Lower

HMS:  
 Facility Id: 007298-107637  
 Area: 7A  
 Facility Type: Not reported  
 Permit Number: 174 Permit Status: Not reported  
 Facility Status: OPEN  
 Region: Los Angeles County:

Actual:  
 1162 ft.

Z155  
 WSW  
 > 1  
 5424 ft.

**FRED SANDS**  
 26111 N BOUQUET CANYON RD  
 SANTA CLARITA, CA

**LOS ANGELES CO. HMS S102064430**  
 N/A

Site 2 of 4 in cluster Z

Relative:  
 Lower

HMS:  
 Facility Id: 015378-016623  
 Area: 7A  
 Facility Type: T0  
 Permit Number: 174 Permit Status: Removed  
 Facility Status: Removed  
 Region: Los Angeles County:

Actual:  
 1162 ft.

Z156  
 WSW  
 > 1  
 5496 ft.

**ANIMAL CLINIC OF SANTA CLARITA**  
 26062 BOUQUET CANYON RD  
 SAUGUS, CA 91350

**HAZNET S103647461**  
 N/A

Site 3 of 4 in cluster Z

Relative:  
 Lower

HAZNET:  
 Gepaid: CAL000174526  
 TSD EPA ID: CAD981402522  
 Gen County: Los Angeles  
 Tsd County: Kern  
 Tons: .2376  
 Waste Category: Photochemicals/photoprocessing waste  
 Disposal Method: Recycler  
 Contact: JOHN BURKHARTSMEYER

Actual:  
 1162 ft.

Map ID  
Direction  
Distance  
Distance (ft.)  
Elevation Site

MAP FINDINGS

Database(s) EDR ID Number  
EPA ID Number

ANIMAL CLINIC OF SANTA CLARITA (Continued)

S103647461

Telephone: (000) 000-0000  
Mailing Address: 26062 BOUQUET CANYON RD  
SANTA CLARITA, CA 91350  
County Los Angeles  
Gepaid: CAL000174526  
TSD EPA ID: CAD981402522  
Gen County: Los Angeles  
Tsd County: Kern  
Tons: .3668  
Waste Category: Photochemicals/photoprocessing waste  
Disposal Method: Recycler  
Contact: JOHN BURKHARTSMEYER  
Telephone: (000) 000-0000  
Mailing Address: 26062 BOUQUET CANYON RD  
SANTA CLARITA, CA 91350  
County Los Angeles  
Gepaid: CAL000174526  
TSD EPA ID: CAD981402522  
Gen County: Los Angeles  
Tsd County: Kern  
Tons: 0.0625  
Waste Category: Photochemicals/photoprocessing waste  
Disposal Method: Recycler  
Contact: JOHN BURKHARTSMEYER  
Telephone: (000) 000-0000  
Mailing Address: 26062 BOUQUET CANYON RD  
SANTA CLARITA, CA 91350  
County Los Angeles  
Gepaid: CAL000174526  
TSD EPA ID: CAD981402522  
Gen County: Los Angeles  
Tsd County: Kern  
Tons: 0.0625  
Waste Category: Photochemicals/photoprocessing waste  
Disposal Method: Recycler  
Contact: JOHN BURKHARTSMEYER  
Telephone: (000) 000-0000  
Mailing Address: 26062 BOUQUET CANYON RD  
SANTA CLARITA, CA 91350  
County Los Angeles  
Gepaid: CAL000174526  
TSD EPA ID: CAD981402522  
Gen County: Los Angeles  
Tsd County: Kern  
Tons: .3127  
Waste Category: Photochemicals/photoprocessing waste  
Disposal Method: Recycler  
Contact: JOHN BURKHARTSMEYER  
Telephone: (000) 000-0000  
Mailing Address: 26062 BOUQUET CANYON RD  
SANTA CLARITA, CA 91350  
County Los Angeles

MAP FINDINGS

Map ID  
 Direction  
 Distance  
 Distance (ft.)  
 Elevation Site

Database(s) EDR ID Number  
 EPA ID Number

Z157  
 WSW 26057 BOUQUET CANYON RD  
 > 1 SAUGUS, CA 0  
 5507 ft.

CHMIRS S105658342  
 N/A

Site 4 of 4 in cluster Z

Relative:  
 Lower

CHMIRS:

Actual:  
 1162 ft.

OES Control Number:	98-0090
Chemical Name:	SEWAGE
Extent of Release:	Not reported
Property Use:	Not reported
Incident Date:	Not reported
Date Completed:	Not reported
Time Completed :	Not reported
Agency Id Number :	Not reported
Agency Incident Number :	Not reported
OES Incident Number :	98-0090
Time Notified :	Not reported
Surrounding Area :	Not reported
Estimated Temperature :	Not reported
Property Management :	Not reported
More Than Two Substances Involved? :	Not reported
Special Studies 1 :	Not reported
Special Studies 2 :	Not reported
Special Studies 3 :	Not reported
Special Studies 4 :	Not reported
Special Studies 5 :	Not reported
Special Studies 6 :	Not reported
Responding Agency Personnel # Of Injuries :	0
Responding Agency Personnel # Of Fatalities :	0
Resp Agncy Personnel # Of Decontaminated :	Not reported
Others Number Of Decontaminated :	Not reported
Others Number Of Injuries :	Not reported
Others Number Of Fatalities :	Not reported
Vehicle Make/year :	Not reported
Vehicle License Number :	Not reported
Vehicle State :	Not reported
Vehicle Id Number :	Not reported
CA/DOT/PUC/ICC Number :	Not reported
Company Name :	Not reported
Reporting Officer Name/ID :	Not reported
Report Date :	Not reported
Comments :	Not reported
Facility Telephone Number :	Not reported
Waterway Involved :	No
Waterway :	Not reported
Spill Site :	Road
Cleanup By :	Reporting Party
Containment :	Yes
What Happened :	MAIN TRUNK LINE LINE STOPPAGE CAUSED OVERFLOW.
Type :	SEWAGE
Other :	Not reported
Chemical 1 :	Not Reported
Chemical 2 :	Not Reported
Chemical 3 :	Not Reported
Date/Time :	1/7/98
Evacuations :	0

MAP FINDINGS

Map ID  
 Direction  
 Distance  
 Distance (ft.)  
 Elevation Site

Database(s) EDR ID Number  
 EPA ID Number

**AA158**      **RODNEY L CUMMINGS DC CHIROPRACTIC CORP**  
**WSW**        **26045 BOQUET CANYON RD.**  
**> 1**         **SAUGUS, CA 91350**

**HAZNET**    **S103647442**  
**N/A**

**5526 ft.**  
**Relative: Site 1 of 9 in cluster AA**  
**Lower**

**Actual:**  
**1163 ft.**

**HAZNET:**  
 Gepaid: CAL921064815  
 TSD EPA ID: CAD981402522  
 Gen County: Los Angeles  
 Tsd County: Kern  
 Tons: .1875  
 Waste Category: Photochemicals/photoprocessing waste  
 Disposal Method: Recycler  
 Contact: RODNEY L CUMMINGS  
 Telephone: (661) 254-6107  
 Mailing Address: 26045 BOQUET CANYON RD  
                          SANTA CLARITA, CA 91350 - 2639  
 County        Los Angeles

Gepaid: CAL921064815  
 TSD EPA ID: CAD981402522  
 Gen County: Los Angeles  
 Tsd County: Kern  
 Tons: .2501  
 Waste Category: Photochemicals/photoprocessing waste  
 Disposal Method: Recycler  
 Contact: RODNEY L CUMMINGS  
 Telephone: (661) 254-6107  
 Mailing Address: 26045 BOQUET CANYON RD  
                          SANTA CLARITA, CA 91350 - 2639  
 County        Los Angeles

Gepaid: CAL921064815  
 TSD EPA ID: CAD981402522  
 Gen County: Los Angeles  
 Tsd County: Kern  
 Tons: .2418  
 Waste Category: Photochemicals/photoprocessing waste  
 Disposal Method: Recycler  
 Contact: RODNEY L CUMMINGS  
 Telephone: (661) 254-6107  
 Mailing Address: 26045 BOQUET CANYON RD  
                          SANTA CLARITA, CA 91350 - 2639  
 County        Los Angeles

Gepaid: CAL921064815  
 TSD EPA ID: CAD981402522  
 Gen County: Los Angeles  
 Tsd County: Kern  
 Tons: 0.125  
 Waste Category:  
 Disposal Method: Recycler  
 Contact: RODNEY L CUMMINGS  
 Telephone: (661) 254-6107  
 Mailing Address: 26045 BOQUET CANYON RD  
                          SANTA CLARITA, CA 91350 - 2639  
 County        Los Angeles



Map ID  
 Direction  
 Distance  
 Distance (ft.)  
 Elevation Site

MAP FINDINGS

Database(s) EDR ID Number  
 EPA ID Number

**RODNEY L CUMMINGS DC CHIROPRACTIC CORP (Continued)**

S103647442

Gepaid: CAL921064815  
 TSD EPA ID: CAD981402522  
 Gen County: Los Angeles  
 Tsd County: Kern  
 Tons: .0625  
 Waste Category: Photochemicals/photoprocessing waste  
 Disposal Method: Not reported  
 Contact: RODNEY L CUMMINGS  
 Telephone: (661) 254-6107  
 Mailing Address: 26045 BOUQUET CANYON RD  
 SANTA CLARITA, CA 91350 - 2639  
 County: Los Angeles

[Click this hyperlink](#) while viewing on your computer to access 3 additional CA HAZNET record(s) in the EDR Site Report.

AB159  
 NNW  
 > 1  
 5527 ft.

**WORTMANN OIL CO**  
 26954 N SECO CANYON RD  
 SANTA CLARITA, CA

LOS ANGELES CO. HMS S104538244  
 N/A

Site 1 of 4 in cluster AB

Relative:  
 Higher

HMS:  
 Facility Id: 009374-009181  
 Area: 7A  
 Facility Type: T0  
 Permit Number: 174  
 Facility Status: Permit  
 Region: Los Angeles County:

Permit Status: Permit

Actual:  
 1223 ft.

AB160  
 NNW  
 > 1  
 5527 ft.

**WORTMANN OIL CO**  
 26954 SECO CANYON RD  
 SAUGUS, CA 91321

LUST S102064477  
 Cortese N/A

Site 2 of 4 in cluster AB

Relative:  
 Higher

State LUST:  
 Cross Street: GARZOTA  
 Qty Leaked: 0  
 Case Number: R-09181  
 Reg Board: 4  
 Chemical: Hydrocarbons  
 Lead Agency: Local Agency  
 Local Agency: 19000  
 Case Type: Soil only  
 Status: Leak being confirmed  
 Abate Method: Other Means  
 Review Date: 6/19/97 0:00  
 Workplan: Not reported  
 Pollution Char: Not reported  
 Remed Action: Not reported  
 Monitoring: Not reported  
 Close Date: Not reported  
 Release Date: 06/19/1997  
 Cleanup Fund Id: Not reported  
 Discover Date: / /  
 Enforcement Dt: Not reported  
 Enf Type: Not reported

Confirm Leak: 6/19/97 0:00  
 Prelim Assess: Not reported  
 Remed Plan: Not reported

Actual:  
 1223 ft.

Map ID  
 Direction  
 Distance  
 Distance (ft.)  
 Elevation Site

MAP FINDINGS

Database(s) EDR ID Number  
 EPA ID Number

**WORTMANN OIL CO (Continued)**

**S102064477**

Enter Date : 7/17/97 0:00  
 Funding: Not reported  
 Staff Initials: Not reported  
 How Discovered: Not reported  
 How Stopped: Not reported  
 Interim : Not reported  
 Leak Cause: Not reported  
 Leak Source: Tank  
 MTBE Date : Not reported  
 Max MTBE GW : Not reported  
 MTBE Tested: Not Required to be Tested.  
 Priority: Not reported  
 Local Case # : 0  
 Beneficial: Not reported  
 Staff : UNK  
 GW Qualifier : Not reported  
 Max MTBE Soil : Not reported  
 Soil Qualifier : Not reported  
 Hydr Basin #: SANTA CLARA RIVER VA  
 Operator : JOHN WORTMAN  
 Oversight Prgm: LUST  
 Review Date : 8/15/97 0:00  
 Stop Date : 03/03/1997  
 Work Suspended :Not reported  
 Responsible Party:WORTMANN OIL CO  
 RP Address: 3044 FOOTHILL BLVD., LA CRESCENTA, CA 91214  
 Global Id: T0603704786  
 Org Name: Not reported  
 Contact Person: Not reported  
 MTBE Conc: Not reported  
 Mtbe Fuel: Not reported  
 Water System Name: Not reported  
 Well Name: Not reported  
 Distance To Lust: 0  
 Waste Discharge Global ID: Not reported  
 Waste Disch Assigned Name: Not reported

**LUST Region 4:**

Report Date: 06/19/1997  
 Lead Agency: Local Agency  
 Local Agency: 19000  
 Substance: Hydrocarbons  
 Case Type: Soil  
 Status: Leak being confirmed  
 Region: 4  
 Staff: UNK  
 Date Case Last Changed on Database: 8/15/97  
 Date Leak Record Entered: 7/17/97  
 Historical Max MTBE Date: Not reported  
 GW Qualifier: Not reported  
 Soil Qualifier: Not reported  
 Hist Max MTBE Conc in Groundwater: Not reported  
 Hist Max MTBE Conc in Soil : Not reported  
 County: Los Angeles  
 Organization : Not reported  
 Regional Board: 4  
 Owner Contact: Not reported  
 Responsible Party: WORTMANN OIL CO

Map ID  
 Direction  
 Distance  
 Distance (ft.)  
 Elevation Site

MAP FINDINGS

Database(s) EDR ID Number  
 EPA ID Number

**WORTMANN OIL CO (Continued)**

**S102064477**

RP Address: 3044 Foothill Blvd., LA Crescenta, CA 91214  
 Significant Interim Remedial Action Taken: Not reported  
 Program : LUST  
 Lat / Long : 34 / -119  
 Local Agency Staff: Not reported  
 Summary : DEPTH TO GW. 25FT - 75FT BGS.  
 MTBE OF 160PPM, 16PPM IN SOIL  
 Hydrologic Basin # : SANTA CLARA RIVER VA  
 Beneficial Use : Not reported  
 Priority : Not reported  
 Cleanup Fund Id : Not reported  
 Suspended : Not reported  
 Local Case No : Not reported  
 Substance Quantity : 0  
 Abatement Method Used at the Site: OT  
 Operator : JOHN WORTMAN  
 Water System : Not reported  
 Well Name : Not reported  
 Approx. Dist To Production Well (ft) : 1557.068253  
 Assigned Name : Not reported  
 Source of Cleanup Funding: Not reported  
 Date the Leak was Discovered: / /  
 How the Leak was Discovered: Not reported  
 How the Leak was Stopped: Not reported  
 Cause of Leak: Not reported  
 Leak Source: Tank  
 Date The Leak was Stopped: 3/3/97  
 Date Confirmation Leak Began: 6/19/97  
 Preliminary Site Assessment Workplan Submitted: Not reported  
 Preliminary Site Assessment Began: Not reported  
 Pollution Characterization Began: Not reported  
 Remediation Plan Submitted: Not reported  
 Remedial Action Underway: Not reported  
 Post Remedial Action Monitoring Began: Not reported  
 Date the Case was Closed: Not reported  
 Enforcement Action Date: Not reported  
 Date Leak First Reported: 06/19/1997  
 Enforcement Type: Not reported  
 Global ID : T0603704786  
 Cross Street: GARZOTA

**CORTESE:**

Region: CORTESE  
 Fac Address 2: 26954 SECO CANYON RD

AB161  
 NNW  
 > 1  
 5527 ft.

**DRIVE-IN DAIRY**  
 26954 N SECO CANYON RD  
 SANTA CLARITA, CA

LOS ANGELES CO. HMS U003061939  
 N/A

**Site 3 of 4 in cluster AB**

Relative:  
 Higher

**HMS:**

Actual:  
 1223 ft.

Facility Id: 005965-106179  
 Area: 7A  
 Facility Type: 100  
 Permit Number: 174 Permit Status: Closed  
 Facility Status: Closed  
 Region: Los Angeles County:

Map ID  
Direction  
Distance  
Distance (ft.)  
Elevation Site

MAP FINDINGS

Database(s) EDR ID Number  
EPA ID Number

AB162 WORTMANN OIL CO  
NNW 26954 SECO CANYON RD  
> 1 SANTA CLARITA, CA 91350  
5527 ft.

UST U003776254  
N/A

Site 4 of 4 in cluster AB

Relative:  
Higher

State UST:  
Facility ID: 009181  
Region: STATE  
Local Agency: 19000

Actual:  
1223 ft.

AC163 KMART ENTERPRISES  
West 23222 VALENCIA BLVD  
> 1 VALENCIA, CA 91355  
5568 ft.

HIST UST U001567865  
N/A

Site 1 of 4 in cluster AC

Relative:  
Lower

UST HIST:  
Facility ID: 14416 Owner Name: KMART CORPORATION  
Total Tanks: 1 Region: STATE  
Owner Address: P.O. BOX 3150  
TROY, MI 48084  
Tank Used for: WASTE  
Tank Num: 1 Container Num: 3018  
Tank Capacity: 00000500 Year Installed: 1973  
Type of Fuel: WASTE OIL Tank Construction: 3/16 inches  
Leak Detection: Pressure Test  
Contact Name: Not reported Telephone: (805) 255-7087  
Facility Type: Other Other Type: AUTO REPAIR

Actual:  
1149 ft.

AC164 KMART #3018  
West 23222 W VALENCIA BLVD  
> 1 VALENCIA, CA 91355  
5568 ft.

HAZNET S103644205  
N/A

Site 2 of 4 in cluster AC

Relative:  
Lower

HAZNET:  
Gepaid: CAL000018645  
TSD EPA ID: CAT000613893  
Gen County: Los Angeles  
Tsd County: Los Angeles  
Tons: 1,2000  
Waste Category: Unspecified organic liquid mixture  
Disposal Method: Transfer Station  
Contact: K MART CORPORATION  
Telephone: (248) 637-6544  
Mailing Address: 3100 W BIG BEAVER RD  
TROY, MI 48084 - 3136  
County: Los Angeles  
Gepaid: CAL000018645  
TSD EPA ID: CAT000613893  
Gen County: Los Angeles  
Tsd County: Los Angeles  
Tons: .1200  
Waste Category: Unspecified organic liquid mixture  
Disposal Method: Transfer Station  
Contact: K MART CORPORATION  
Telephone: (248) 637-6544  
Mailing Address: 3100 W BIG BEAVER RD  
TROY, MI 48084 - 3136

Actual:  
1149 ft.

MAP FINDINGS

Map ID  
 Direction  
 Distance  
 Distance (ft.)  
 Elevation Site

Database(s) EDR ID Number  
 EPA ID Number

**KMART #3018 (Continued)**

**S103644205**

County Los Angeles  
 Gepaid: CAL000018645  
 TSD EPA ID: CAT000613893  
 Gen County: Los Angeles  
 Tsd County: Los Angeles  
 Tons: 1.4400  
 Waste Category: Unspecified organic liquid mixture  
 Disposal Method: Transfer Station  
 Contact: K MART CORPORATION  
 Telephone: (248) 637-6544  
 Mailing Address: 3100 W BIG BEAVER RD  
 TROY, MI 48084 - 3136

County Los Angeles  
 Gepaid: CAL000018645  
 TSD EPA ID: CAD093459485  
 Gen County: Los Angeles  
 Tsd County: Fresno  
 Tons: .0332  
 Waste Category: Unspecified solvent mixture Waste  
 Disposal Method: Transfer Station  
 Contact: K MART CORPORATION  
 Telephone: (248) 637-6544  
 Mailing Address: 3100 W BIG BEAVER RD  
 TROY, MI 48084 - 3136

County Los Angeles  
 Gepaid: CAL000018645  
 TSD EPA ID: CAT000613893  
 Gen County: Los Angeles  
 Tsd County: Los Angeles  
 Tons: .2400  
 Waste Category: Organic liquids (nonsolvents) with halogens  
 Disposal Method: Transfer Station  
 Contact: K MART CORPORATION  
 Telephone: (248) 637-6544  
 Mailing Address: 3100 W BIG BEAVER RD  
 TROY, MI 48084 - 3136

County Los Angeles

[Click this hyperlink](#) while viewing on your computer to access  
 1 additional CA HAZNET record(s) in the EDR Site Report.

AC165  
 West  
 > 1  
 5568 ft.

**PENSKE AUTO CENTER**  
**23222 VALENCIA BLVD**  
**SANTA CLARITA, CA**

**LOS ANGELES CO. HMS** S103317722  
 N/A

Relative:  
 Lower

Site 3 of 4 in cluster AC

HMS:  
 Facility Id: 002104-025635  
 Area: 7A  
 Facility Type: I01  
 Permit Number: 174  
 Facility Status: Closed  
 Region: Los Angeles County:

Permit Status: Closed

Actual:  
 1149 ft.

MAP FINDINGS

Map ID  
 Direction  
 Distance  
 Distance (ft.)  
 Elevation

Site

Database(s)  
 EDR ID Number  
 EPA ID Number

**AC166**      **PENSKE AUTO CENTER #3018**      **HAZNET**      **S103981409**  
**West**      **23222 WEST VALENCIA BLVD**  
**> 1**      **VALENCIA, CA 91355**  
**5568 ft.**

Site 4 of 4 in cluster AC

Relative:  
 Lower

HAZNET:

Actual:  
 1149 ft.

Gepaid: CAL000124967  
 TSD EPA ID: CAT000613893  
 Gen County: Los Angeles  
 Tsd County: Los Angeles  
 Tons: .3600  
 Waste Category: Unspecified organic liquid mixture  
 Disposal Method: Transfer Station  
 Contact: PENSKE AUTO CENTER INC  
 Telephone: (810) 643-2987  
 Mailing Address: 3270 W BIG BEAVER RD STE 130  
                                  TROY, MI 48084 - 3163  
 County: Los Angeles

Gepaid: CAL000124967  
 TSD EPA ID: CAD099452708  
 Gen County: Los Angeles  
 Tsd County: Los Angeles  
 Tons: .3753  
 Waste Category: Unspecified organic liquid mixture  
 Disposal Method: Recycler  
 Contact: PENSKE AUTO CENTER INC  
 Telephone: (810) 643-2987  
 Mailing Address: 3270 W BIG BEAVER RD STE 130  
                                  TROY, MI 48084 - 3163  
 County: Los Angeles

Gepaid: CAL000124967  
 TSD EPA ID: CAD099452708  
 Gen County: Los Angeles  
 Tsd County: Los Angeles  
 Tons: .6713  
 Waste Category: Unspecified organic liquid mixture  
 Disposal Method: Transfer Station  
 Contact: PENSKE AUTO CENTER INC  
 Telephone: (810) 643-2987  
 Mailing Address: 3270 W BIG BEAVER RD STE 130  
                                  TROY, MI 48084 - 3163  
 County: Los Angeles

Gepaid: CAL000124967  
 TSD EPA ID: CAT000613893  
 Gen County: Los Angeles  
 Tsd County: Los Angeles  
 Tons: .0959  
 Waste Category: Aqueous solution with less than 10% total organic residues  
 Disposal Method: Transfer Station  
 Contact: PENSKE AUTO CENTER INC  
 Telephone: (810) 643-2987  
 Mailing Address: 3270 W BIG BEAVER RD STE 130  
                                  TROY, MI 48084 - 3163  
 County: Los Angeles

Map ID  
 Direction  
 Distance  
 Distance (ft.)  
 Elevation

MAP FINDINGS

**PENSKE AUTO CENTER #3018 (Continued)**

EDR ID Number  
 EPA ID Number

Database(s)

Gepaid: CAL000124967  
 TSD EPA ID: CAT000613893  
 Gen County: Los Angeles  
 Tsd County: Los Angeles  
 Tons: .4960  
 Waste Category: Unspecified organic liquid mixture  
 Disposal Method: Transfer Station  
 Contact: PENSKE AUTO CENTER INC  
 Telephone: (810) 643-2987  
 Mailing Address: 3270 W BIG BEAVER RD STE 130  
 TROY, MI 48084 - 3163  
 County: Los Angeles

S103981409

[Click this hyperlink](#) while viewing on your computer to access 9 additional CA HAZNET record(s) in the EDR Site Report.

AA167  
 WSW  
 > 1  
 5581 ft.

**P&M SERVICE STATIONS #987**  
 26015 BOUQUET CANYON RD B  
 SANTA CLARITA, CA

CA FID UST S101583043  
 LOS ANGELES CO. HMS N/A

**Site 2 of 9 in cluster AA**

Relative:  
 Lower

FID:  
 Facility ID: 19002381 Regulate ID: 00006555  
 Reg By: Active Underground Storage Tank Location  
 Cortese Code: Not reported SIC Code: Not reported  
 Status: Active Facility Tel: (818) 000-0000  
 Mail To: Not reported  
 12739 LAKEWOOD BLVD  
 SANTA CLARITA, CA  
 Contact: Not reported Contact Tel: Not reported  
 DUNs No: Not reported NPDES No: Not reported  
 Creation: 10/22/93 Modified: 00/00/00  
 EPA ID: Not reported  
 Comments: Not reported

Actual:  
 1165 ft.

HMS:  
 Facility Id: 009442-009249  
 Area: 7A  
 Facility Type: T0  
 Permit Number: 174 Permit Status: Closed  
 Facility Status: Permit  
 Region: Los Angeles County  
 Facility Id: 009442-030297  
 Area: 7A  
 Facility Type: Not reported  
 Permit Number: 174 Permit Status: Not reported  
 Facility Status: OPEN  
 Region: Los Angeles County

MAP FINDINGS

Map ID  
 Direction  
 Distance  
 Distance (ft.)  
 Elevation Site

Database(s) EDR ID Number  
 EPA ID Number

**AA168** MOHAWK SERVICE STATION #04061  
**WSW** 26015 BOUQUET CANYON RD  
 > 1 SAUGUS, CA 91350  
 5581 ft.

**HIST UST** U001567709  
**EMI** N/A

**Site 3 of 9 in cluster AA**

**Relative:**  
**Lower**

**UST HIST:**

**Actual:**  
 1165 ft.

Facility ID:	6555	Owner Name:	GETTY REFINING & MARKETING COM
Total Tanks:	3	Region:	STATE
Owner Address:	P.O. BOX 1476 BAKERSFIELD, CA 93302		
Tank Used for:	PRODUCT		
Tank Num:	1	Container Num:	1
Tank Capacity:	00010000	Year Installed:	1966
Type of Fuel:	UNLEADED	Tank Construction:	Not Reported
Leak Detection:	Stock Inventor		
Contact Name:	TERI TOLEDO	Telephone:	(805) 253-9188
Facility Type:	Gas Station	Other Type:	Not reported
Facility ID:	6555	Owner Name:	GETTY REFINING & MARKETING COM
Total Tanks:	3	Region:	STATE
Owner Address:	P.O. BOX 1476 BAKERSFIELD, CA 93302		
Tank Used for:	PRODUCT		
Tank Num:	2	Container Num:	2
Tank Capacity:	00010000	Year Installed:	1966
Type of Fuel:	REGULAR	Tank Construction:	Not Reported
Leak Detection:	Stock Inventor		
Contact Name:	TERI TOLEDO	Telephone:	(805) 253-9188
Facility Type:	Gas Station	Other Type:	Not reported
Facility ID:	6555	Owner Name:	GETTY REFINING & MARKETING COM
Total Tanks:	3	Region:	STATE
Owner Address:	P.O. BOX 1476 BAKERSFIELD, CA 93302		
Tank Used for:	PRODUCT		
Tank Num:	3	Container Num:	3
Tank Capacity:	00010000	Year Installed:	1966
Type of Fuel:	PREMIUM	Tank Construction:	Not Reported
Leak Detection:	Stock Inventor		
Contact Name:	TERI TOLEDO	Telephone:	(805) 253-9188
Facility Type:	Gas Station	Other Type:	Not reported

**EMISSIONS :**

Facility ID :	58056
Air District Code :	SC
SIC Code :	4953
Total Priority Score :	Not reported
Health Risk Assessment :	Not reported
Non-cancer Chronic Haz Index :	Not reported
Non-cancer Acute Haz Index :	Not reported
Air Basin :	SC
Air District Name :	SOUTH COAST AQMD
Community Health Air Pollution Info System :	Not reported
Consolidated Emission Reporting Rule :	Not reported
County Code :	19
County ID :	19



Map ID  
 Direction  
 Distance  
 Distance (ft.)  
 Elevation Site

MAP FINDINGS

Database(s) EDR ID Number  
 EPA ID Number

**AA169**      **P & M #987/TEXACO (FORMER)**      **LUST**      **S103891133**  
**WSW**      **26015 BOUQUET CANYON RD**  
**> 1**      **SANTA CLARITA, CA 91350**  
**5581 ft.**

Relative:  
 Lower

**Site 4 of 9 in cluster AA**

Actual:  
 1165 ft.

State LUST:  
 Cross Street:      MAGIC MOUNTAIN PARKWAY  
 Qty Leaked:      0  
 Case Number      I-09249  
 Reg Board:      4  
 Chemical:      Gasoline  
 Lead Agency:      Regional Board  
 Local Agency :      19000  
 Case Type:      Soil only  
 Status:      Post remedial action monitoring  
 Abate Method:      Vapor Extraction  
 Review Date:      10/24/96 0:00      Confirm Leak:      10/24/96 0:00  
 Workplan:      12/3/86 0:00      Prelim Assess:      12/3/86 0:00  
 Pollution Char:      6/24/87 0:00      Remed Plan:      6/24/87 0:00  
 Remed Action:      7/12/99 0:00  
 Monitoring:      8/28/00 0:00  
 Close Date:      Not reported  
 Release Date:      03/20/1990  
 Cleanup Fund Id : Not reported  
 Discover Date :      02/20/1990  
 Enforcement Dt : Not reported  
 Enf Type:      DLSEL  
 Enter Date :      4/5/90 0:00  
 Funding:      Federal Funds  
 Staff Initials:      Not reported  
 How Discovered:      Tank Closure  
 How Stopped:      Not reported  
 Interim :      Yes  
 Leak Cause:      UNK  
 Leak Source:      UNK  
 MTBE Date :      Not reported  
 Max MTBE GW :      Not reported  
 MTBE Tested:      MTBE Detected. Site tested for MTBE & MTBE detected  
 Priority:      Not reported  
 Local Case # :      0  
 Beneficial:      Not reported  
 Staff :      JH  
 GW Qualifier :      Not reported  
 Max MTBE Soil :      29.6 Parts per Million  
 Soil Qualifier :      Not reported  
 Hydr Basin #:      SANTA CLARA RIVER VA  
 Operator :      PENA, SAUL  
 Oversight Prgm:      LUST  
 Review Date :      9/11/00 0:00  
 Stop Date :      02/20/1990  
 Work Suspended : Not reported  
 Responsible Party: JOE LENTINI/JEFF APPEL  
 RP Address:      P.O. BOX 6249  
 Global Id:      T0603703363  
 Org Name:      Not reported  
 Contact Person:      Not reported  
 MTBE Conc:      Not reported  
 Mtbe Fuel:      Not reported

Map ID  
Direction  
Distance  
Distance (ft.)  
Elevation Site

MAP FINDINGS

Database(s) EDR ID Number  
EPA ID Number

P & M #987/TEXACO (FORMER) (Continued)

S103891133

Water System Name: Not reported  
Well Name: Not reported  
Distance To Lust: 0  
Waste Discharge Global ID: Not reported  
Waste Disch Assigned Name: Not reported

LUST Region 4:

Report Date: 03/20/1990  
Lead Agency: Regional Board  
Local Agency: 19000  
Substance: Gasoline  
Case Type: Soil  
Status: Post remedial action monitoring  
Region: 4  
Staff: JH

Date Case Last Changed on Database: 9/11/00  
Date Leak Record Entered: 4/5/90  
Historical Max MTBE Date: Not reported  
GW Qualifier: Not reported  
Soil Qualifier: Not reported  
Hist Max MTBE Conc in Groundwater: Not reported  
Hist Max MTBE Conc in Soil : 29.6  
County: Los Angeles  
Organization : Not reported  
Regional Board: 4  
Owner Contact: Not reported  
Responsible Party: JOE LENTINI/JEFF APPEL  
RP Address: P.O. BOX 6249  
Significant Interim Remedial Action Taken: Yes  
Program : LUST  
Lat / Long : 34 / -118  
Local Agency Staff: Not reported  
Summary : CONTAMINATION @ FILL PIPE LINE. UNCERTAINTY IN TANK TIGHTNESS. JH INDICATED OWNER WAS CHARGED DUE TO TANK TIGHTNESS TEST.; 7/12/99 SITE ASSESSMENT RPT; 2/3/00 REMOVAL OF FIVE UST AND TEN FUEL DISPENSER  
Hydrologic Basin # : SANTA CLARA RIVER VA  
Beneficial Use : Not reported  
Priority : Not reported  
Cleanup Fund Id : Not reported  
Suspended : Not reported  
Local Case No : Not reported  
Substance Quantity : 0  
Abatement Method Used at the Site: VE  
Operator : PENA, SAUL  
Water System : Not reported  
Well Name : Not reported  
Approx. Dist To Production Well (ft) : 914.4199804  
Assigned Name : Not reported  
Source of Cleanup Funding: Federal Funds  
Date the Leak was Discovered: 02/20/1990  
How the Leak was Discovered: Tank Closure  
How the Leak was Stopped: Not reported  
Cause of Leak: UNK  
Leak Source: UNK  
Date The Leak was Stopped: 2/20/90  
Date Confirmation Leak Began: 10/24/96

Map ID  
 Direction  
 Distance  
 Distance (ft.)  
 Elevation Site

MAP FINDINGS

Database(s) EDR ID Number  
 EPA ID Number

**P & M #987/TEXACO (FORMER) (Continued)**

**S103891133**

Preliminary Site Assessment Workplan Submitted: 12/3/86  
 Preliminary Site Assessment Began: 12/3/86  
 Pollution Characterization Began: Not reported  
 Remediation Plan Submitted: 6/24/87  
 Remedial Action Underway: 7/12/99  
 Post Remedial Action Monitoring Began: 8/28/00  
 Date the Case was Closed: Not reported  
 Enforcement Action Date: Not reported  
 Date Leak First Reported: 03/20/1990  
 Enforcement Type: DLSEL  
 Global ID : T0603703363  
 Cross Street: MAGIC MOUNTAIN PARKWAY

AA170  
 WSW  
 > 1  
 5581 ft.

**P & M #987/TEXACO (FORMER)**  
**26015 BOUQUET CNYN**  
**SAUGUS, CA 91350**

**Cortese S105026544**  
**N/A**

Site 5 of 9 in cluster AA

Relative:  
 Lower

CORTESE:  
 Region: CORTESE  
 Fac Address 2: Not reported

Actual:  
 1165 ft.

AA171  
 WSW  
 > 1  
 5589 ft.

**KIRCHNER & SON, INC.**  
**26011 BOUQUET CANYON RD**  
**SAUGUS, CA 91350**

**HIST UST U001567705**  
**N/A**

Site 6 of 9 in cluster AA

Relative:  
 Lower

UST HIST:  
 Facility ID: 4946  
 Total Tanks: 2  
 Owner Address: 26011 BOUQUET CYN RD.  
 SAUGUS, CA 91350  
 Tank Used for: WASTE  
 Tank Num: 1  
 Tank Capacity: 00000550  
 Type of Fuel: WASTE OIL  
 Leak Detection: None  
 Contact Name: Not reported  
 Facility Type: Other  
 Owner Name: KIRCHNER & SON, INC.  
 Region: STATE  
 Container Num: 1  
 Year Installed: 1967  
 Tank Construction: Not Reported  
 Telephone: (805) 259-8770  
 Other Type: DODGE DEALER

Actual:  
 1165 ft.

Facility ID: 4946  
 Total Tanks: 2  
 Owner Address: 26011 BOUQUET CYN RD.  
 SAUGUS, CA 91350  
 Tank Used for: PRODUCT  
 Tank Num: 2  
 Tank Capacity: 00001000  
 Type of Fuel: UNLEADED  
 Leak Detection: None  
 Contact Name: Not reported  
 Facility Type: Other  
 Owner Name: KIRCHNER & SON, INC.  
 Region: STATE  
 Container Num: 2  
 Year Installed: Not reported  
 Tank Construction: Not Reported  
 Telephone: (805) 259-8770  
 Other Type: DODGE DEALER

MAP FINDINGS

Map ID  
 Direction  
 Distance  
 Distance (ft.)  
 Elevation

Site

Database(s)      EDR ID Number  
 EPA ID Number

**AA172**      **VALENCIA DODGE**  
**WSW**      **26011 BOQUET CANYON RD**  
 > 1      **SAUGUS, CA 91350**  
 5589 ft.

**RCRIS-SQG**      **1000207304**  
**FINDS**      **CAD982040339**

Site 7 of 9 in cluster AA

Relative:  
 Lower

RCRIS:  
 Owner:      TERRY YORK  
                   (415) 555-1212  
 EPA ID:      CAD982040339  
 Contact:      Not reported  
 Classification: Small Quantity Generator  
 TSDF Activities: Not reported  
 Violation Status: No violations found

Actual:  
 1165 ft.

FINDS:  
 Other Pertinent Environmental Activity Identified at Site:  
 Resource Conservation and Recovery Act Information system (RCRAINFO)

**AA173**      **DANA MOTORS**  
**WSW**      **26011 BOUQUET CANYON RD**  
 > 1      **SANTA CLARITA, CA**  
 5589 ft.

**CA FID UST**      **S101584779**  
                                  **N/A**

Site 8 of 9 in cluster AA

Relative:  
 Lower

FID:  
 Facility ID:      19015490      Regulate ID:      00004946  
 Reg By:      Active Underground Storage Tank Location  
 Cortese Code:      Not reported      SIC Code:      Not reported  
 Status:      Active      Facility Tel:      (818) 000-0000  
 Mail To:      Not reported  
                          5221 SYLMAR AVE  
                          SANTA CLARITA, CA  
 Contact:      Not reported      Contact Tel:      Not reported  
 DUNs No:      Not reported      NPDES No:      Not reported  
 Creation:      10/22/93      Modified:      00/00/00  
 EPA ID:      Not reported  
 Comments:      Not reported

Actual:  
 1165 ft.

**AA174**      **ALERT MOBILE REPAIR SERVICE, INC**  
**WSW**      **26011 BOUQUET CYN RD**  
 > 1      **SAUGUS, CA 91350**  
 5589 ft.

**HAZNET**      **S103647410**  
                                  **N/A**

Site 9 of 9 in cluster AA

Relative:  
 Lower

HAZNET:  
 Gepaid:      CAL000044834  
 TSD EPA ID:      CAT080013352  
 Gen County:      Los Angeles  
 Tsd County:      Los Angeles  
 Tons:      2.0850  
 Waste Category: Unspecified oil-containing waste  
 Disposal Method: Recycler  
 Contact:      GARY DUBIN  
 Telephone:      (000) 000-0000  
 Mailing Address: 26011 BOUQUET CANYON RD  
                          SANTA CLARITA, CA 91350  
 County      Los Angeles

Actual:  
 1165 ft.

MAP FINDINGS

Map ID			
Direction			
Distance			
Distance (ft.)			
Elevation	Site	Database(s)	EDR ID Number EPA ID Number

<b>AD175</b> <b>SW</b> <b>&gt; 1</b> <b>5703 ft.</b>	<b>GERMAN AUTO CENTER</b> <b>23051 DRAYTON ST</b> <b>SAUGUS, CA 91350</b>	<b>HAZNET</b>	<b>S104577098</b> <b>N/A</b>
---	---	---------------	---------------------------------

**Site 1 of 8 in cluster AD**

<b>Relative:</b> <b>Lower</b>	<b>HAZNET:</b> Gepaid: CAL000068583 TSD EPA ID: CAD099452708 Gen County: Los Angeles Tsd County: Los Angeles Tons: .2293 Waste Category: Unspecified organic liquid mixture Disposal Method: Recycler Contact: HOLLATZ NELLY Telephone: (000) 000-0000 Mailing Address: 23051 DRAYTON ST SANTA CLARITA, CA 91350 - 2545 County: Los Angeles
<b>Actual:</b> <b>1176 ft.</b>	Gepaid: CAL000068583 TSD EPA ID: CAT000613893 Gen County: Los Angeles Tsd County: Los Angeles Tons: 0.1042 Waste Category: Aqueous solution with less than 10% total organic residues Disposal Method: Transfer Station Contact: HOLLATZ NELLY Telephone: (000) 000-0000 Mailing Address: 23051 DRAYTON ST SANTA CLARITA, CA 91350 - 2545 County: Los Angeles
	Gepaid: CAL000068583 TSD EPA ID: Not reported Gen County: Los Angeles Tsd County: Los Angeles Tons: 0.04 Waste Category: Aqueous solution with less than 10% total organic residues Disposal Method: Transfer Station Contact: EMIL UZLER Telephone: (661) 259-3530 Mailing Address: 23051 DRAYTON ST SANTA CLARITA, CA 91350 - 2545 County: Not reported

<b>AD176</b> <b>SW</b> <b>&gt; 1</b> <b>5703 ft.</b>	<b>GERMAN AUTO CENTERS INC.</b> <b>23051 DRAYTON AVE</b> <b>SANTA CLARITA, CA</b>	<b>LOS ANGELES CO. HMS</b>	<b>S103945144</b> <b>N/A</b>
---	---	----------------------------	---------------------------------

**Site 2 of 8 in cluster AD**

<b>Relative:</b> <b>Lower</b>	<b>HMS:</b> Facility Id: 019951-028469 Area: 7A Facility Type: Not reported Permit Number: 174 Facility Status: OPEN Region: Los Angeles County
<b>Actual:</b> <b>1176 ft.</b>	Permit Status: Not reported

MAP FINDINGS

Map ID  
Direction  
Distance  
Distance (ft.)  
Elevation

Database(s)  
EPA ID Number  
EDR ID Number

177 DIRSHNER DODGE LOS ANGELES CO. HMS S102064425  
SW 26011 BOUQUET CANYON RD A N/A  
> 1 SANTA CLARITA, CA  
5708 ft.

Relative: HMS:  
Lower Facility Id: 006321-004080  
Area: 7A  
Actual: Facility Type: Not reported  
1168 ft. Permit Number: 174 Permit Status: Not reported  
Facility Status: OPEN  
Region: Los Angeles County:

AD178 SAUGUS WWRP NPDES FINDS 1004441980  
SW 26200 SPRINGBROOK AVENUE 110000761015  
> 1 SAUGUS, CA 91350  
5762 ft.

Site 3 of 8 in cluster AD  
Relative: Lower FINDS:  
Other Pertinent Environmental Activity Identified at Site:  
Actual: National Emissions Inventory (NEI)  
1173 ft. National Emissions Trends (NET)  
Permit Compliance System (PCS)

AD179 SAUGUS WWRP CA WDS 1001612767  
SW 26200 SPRINGBROOK AVE EMI N/A  
> 1 SAUGUS, CA 91350  
5762 ft.

Site 4 of 8 in cluster AD  
Relative: Lower WDS:  
Actual: Facility ID: 4 19I007153 Facility Telephone (661) 259-3804  
1173 ft. Facility Contact Paul Lemay SIC Code 2: Not reported  
SIC Code: Not reported Agency Name: LA CO SANITATION DISTRICTS  
Agency Address: 1955 Workman Mill Rd. Whittier 90607  
Agency Contact: Not reported Agency Phone: (562) 699-7411  
Design Flow: Not reported Baseline Flow: Not reported  
Facility Type: Municipal/Domestic - Facility that treats sewage or a mixture of predominantly sewage and other waste from districts, municipalities, communities, hospitals, schools, and publicly or privately owned systems (excluding individual subsurface leaching systems disposing of less than 1,000 gallons per day).  
Facility Status: Active - Any facility with a continuous or seasonal discharge that is under Waste Discharge Requirements.  
Agency Type: County  
Waste Type: Not reported  
Threat to Water: Minor Threat to Water Quality. A violation of a regional board order should cause a relatively minor impairment of beneficial uses compared to a major or minor threat. Not: All nurds without a TTWQ will be considered a minor threat to water quality unless coded at a higher Level. A Zero (0) may be used to code those NURDS that are found to represent no threat to water quality.  
Complexity: Category C - Facilities having no waste treatment systems, such as cooling water dischargers or those who must comply through best management practices, facilities with passive waste treatment and disposal systems, such as septic systems with subsurface disposal, or dischargers having waste storage systems with land disposal such as dairy waste ponds.  
Reclamation: Not reported  
POTW: Not reported

Map ID  
Direction  
Distance  
Distance (ft.)  
Elevation Site

MAP FINDINGS

Database(s) EDR ID Number  
EPA ID Number

SAUGUS WWRP (Continued)

1001612767

NPDES Number: CAS000001 The 1st 2 characters designate the state. The remaining 7 are assigned by the Regional Board  
Subregion: 4

Facility ID: Santa Clara River 190107021  
Facility Contact Paul Lemay Facility Telephone (661) 259-3804  
SIC Code: 4952 SIC Code 2: Not reported  
Agency Name: LA CO SANITATION DISTRICTS  
Agency Address: 1955 Workman Mill Rd.  
Whittier 90607  
Agency Contact: Not reported Agency Phone: (562) 699-7411  
Design Flow: 6.5 Million Gal/Day Baseline Flow: 6.5 Million Gal/Day  
Facility Type: Municipal/Domestic - Facility that treats sewage or a mixture of predominantly sewage and other waste from districts, municipalities, communities, hospitals, schools, and publicly or privately owned systems (excluding individual subsurface leaching systems disposing of less than 1,000 gallons per day).  
Facility Status: Active - Any facility with a continuous or seasonal discharge that is under Waste Discharge Requirements.  
Agency Type: County  
Waste Type: Domestic Sewage combined with Industrial Waste - Designated/Influent or Solid Wastes that pose a significant threat to water quality because of their high concentrations (E.G., BOD, Hardness, TRF, Chloride). 'Manageable' hazardous wastes (E.G., inorganic salts and heavy metals) are included in this category.  
Threat to Water: Major Threat to Water Quality. A violation could render unusable a ground water or surface water resource used as a significant drink water supply, require closure of an area used for contact recreation, result in long-term deleterious effects on shell fish spawning or growth areas of aquatic resources, or directly expose the public to toxic substances.  
Complexity: Category A - Any major NPDES facility, any non-NPDES facility (particularly those with toxic wastes) that would be a major if discharge was made to surface or ground waters, or any Class 1 disposal site. Includes any small-volume complex facility (particularly those with toxicwastes) with numerous discharge points, leak detection systems or ground water monitoring wells.  
Reclamation: Producer: Reclamation requirements that have been issued to a producer of reclaimed water that does not use the product.  
POTW: Not reported

NPDES Number: CA0054313 The 1st 2 characters designate the state. The remaining 7 are assigned by the Regional Board  
Subregion: 4

Facility ID: Santa Clara River 190107083  
Facility Contact Paul Lemay Facility Telephone (661) 259-3804  
SIC Code: 4952 SIC Code 2: Not reported  
Agency Name: LA CO SANITATION DISTRICTS  
Agency Address: 1955 Workman Mill Rd.  
Whittier 90607  
Agency Contact: Not reported Agency Phone: (562) 699-7411  
Design Flow: 5 Million Gal/Day Baseline Flow: 5 Million Gal/Day  
Facility Type: Municipal/Domestic - Facility that treats sewage or a mixture of predominantly sewage and other waste from districts, municipalities, communities, hospitals, schools, and publicly or privately owned systems (excluding individual subsurface leaching systems disposing of less than 1,000 gallons per day).  
Facility Status: Active - Any facility with a continuous or seasonal discharge that is under Waste Discharge Requirements.  
Agency Type: County  
Waste Type: Domestic Sewage combined with Industrial Waste - Designated/Influent or Solid Wastes that pose a significant threat to water quality because of their high concentrations (E.G., BOD, Hardness, TRF, Chloride). 'Manageable' hazardous wastes (E.G., inorganic salts and

Map ID  
 Direction  
 Distance  
 Distance (ft.)  
 Elevation Site

MAP FINDINGS

Database(s) EDR ID Number  
 EPA ID Number

**SAUGUS WWRP (Continued)**

1001612767

heavy metals) are included in this category.  
 Threat to Water: Major Threat to Water Quality. A violation could render unusable a ground water or surface water resource used as a significant drink water supply, require closure of an area used for contact recreation, result in long-term deleterious effects on shell fish spawning or growth areas of aquatic resources, or directly expose the public to toxic substances.  
 Complexity: Category A - Any major NPDES facility, any non-NPDES facility (particularly those with toxic wastes) that would be a major if discharge was made to surface or ground waters, or any Class I disposal site. Includes any small-volume complex facility (particularly those with toxicwastes) with numerous discharge points, leak detection systems or ground water monitoring wells.  
 Reclamation: Producer: Reclamation requirements that have been issued to a producer of reclaimed water that does not use the product.  
 POTW: Not reported  
 NPDES Number: Not reported  
 Subregion: 4

**EMISSIONS :**

Facility ID : 1680  
 Air District Code : SC  
 SIC Code : 4952  
 Total Priority Score : Not reported  
 Health Risk Assessment : Not reported  
 Non-cancer Chronic Haz Index : Not reported  
 Non-cancer Acute Haz Index : Not reported  
 Air Basin : SC  
 Air District Name : SOUTH COAST AQMD  
 Community Health Air Pollution Info System : Not reported  
 Consolidated Emission Reporting Rule : Not reported  
 County Code : 19  
 County ID : 19

AD180  
 SW  
 > 1  
 5762 ft.

**CNTY LA SANITATION DIST/SAUGUS WRP**  
**26200 SPRINGBOOK AVE**  
**SAUGUS, CA 91350, CA 91350**

**HAZNET S103647576**  
**N/A**

**Relative:**  
**Lower**

**Site 5 of 8 in cluster AD**

**HAZNET:**  
 Gepaid: CAL000096581  
 TSD EPA ID: CAL000113451  
 Gen County: Los Angeles  
 Tsd County: Los Angeles  
 Tons: .2293  
 Waste Category: Unspecified organic liquid mixture  
 Disposal Method: Transfer Station  
 Contact: LA CNTY SANITATION DIST OF LA  
 Telephone: (562) 699-7411  
 Mailing Address: PO BOX 4998  
 WHITTIER, CA 90607 - 4998  
 County Los Angeles

**Actual:**  
**1173 ft.**



Map ID  
 Direction  
 Distance  
 Distance (ft.)  
 Elevation

MAP FINDINGS

Database(s)  
 EDR ID Number  
 EPA ID Number

**AD181**      **LA CO SAN DIST SAUGUS WRP**      **LOS ANGELES CO. HMS**      **S102064436**  
 SW      26200 SPRINGBROOK AVE           **N/A**  
 > 1      SANTA CLARITA, CA

**Site 6 of 8 in cluster AD**

Relative:  
 Lower

HMS:  
 Facility Id:      015503-005146  
 Area:      7A  
 Facility Type:      T0  
 Permit Number:      174  
 Facility Status:      Permit  
 Region:      Los Angeles County:

Permit Status:      Permit

Actual:  
 1173 ft.

Facility Id:      015503-022692  
 Area:      7A  
 Facility Type:      I04  
 Permit Number:      174  
 Facility Status:      Permit  
 Region:      Los Angeles County:

Permit Status:      Permit

**AD182**      **LA CO SAN DIS-SAUGUS WRP**      **UST**      **U003776074**  
 SW      26200 SPRINGBROOK AVE           **N/A**  
 > 1      SANTA CLARITA, CA 91350

**Site 7 of 8 in cluster AD**

Relative:  
 Lower

State UST:  
 Facility ID:      005146  
 Region:      STATE  
 Local Agency:      19000

Actual:  
 1173 ft.

**AE183**      **I GANDARA TRUCKING REPAIR**      **LOS ANGELES CO. HMS**      **S105053521**  
 SW      25885 SAN FERNANDO RD           **N/A**  
 > 1      SANTA CLARITA, CA

**Site 1 of 2 in cluster AE**

Relative:  
 Lower

HMS:  
 Facility Id:      020245-036177  
 Area:      7A  
 Facility Type:      Not reported  
 Permit Number:      174  
 Facility Status:      OPEN  
 Region:      Los Angeles County:

Permit Status:      Not reported

Actual:  
 1169 ft.

**AE184**      **LUNA'S TIRE SERVICE**      **LOS ANGELES CO. HMS**      **S103945400**  
 SW      25885 SAN FERNANDO RD           **N/A**  
 > 1      SANTA CLARITA, CA

**Site 2 of 2 in cluster AE**

Relative:  
 Lower

HMS:  
 Facility Id:      020245-028826  
 Area:      7A  
 Facility Type:      Not reported  
 Permit Number:      174  
 Facility Status:      OPEN  
 Region:      Los Angeles County:

Permit Status:      Not reported

Actual:  
 1169 ft.

Map ID  
 Direction  
 Distance  
 Distance (ft.)  
 Elevation Site

MAP FINDINGS

Database(s) EDR ID Number  
 EPA ID Number

**AD185** **AUTO BODY SPECIALIST**  
**SW** **23108 DRAYTON ST**  
**> 1** **SAUGUS, CA 91350**  
**5931 ft.**

**HAZNET** **S103644063**  
**N/A**

Site 8 of 8 in cluster AD

Relative:  
 Lower

**HAZNET:**  
 Gepaid: CAL000125340  
 TSD EPA ID: CAD008252405  
 Gen County: Los Angeles  
 Tsd County: Los Angeles  
 Tons: 1.3466  
 Waste Category: Unspecified solvent mixture Waste  
 Disposal Method: Recycler  
 Contact: CONDRA DONALD  
 Telephone: (661) 250-1046  
 Mailing Address: 23108 DRAYTON ST  
 SAUGUS, CA 91350 - 2546  
 County: Los Angeles

Actual:  
 1173 ft.

Gepaid: CAL000125340  
 TSD EPA ID: CAD008252405  
 Gen County: Los Angeles  
 Tsd County: Los Angeles  
 Tons: .1876  
 Waste Category: Aqueous solution with 10% or more total organic residues  
 Disposal Method: Recycler  
 Contact: CONDRA DONALD  
 Telephone: (661) 250-1046  
 Mailing Address: 23108 DRAYTON ST  
 SAUGUS, CA 91350 - 2546  
 County: Los Angeles

Gepaid: CAL000125340  
 TSD EPA ID: CAD008252405  
 Gen County: Los Angeles  
 Tsd County: Los Angeles  
 Tons: .0500  
 Waste Category: Other organic solids  
 Disposal Method: Transfer Station  
 Contact: CONDRA DONALD  
 Telephone: (661) 250-1046  
 Mailing Address: 23108 DRAYTON ST  
 SAUGUS, CA 91350 - 2546  
 County: Los Angeles

Gepaid: CAL000125340  
 TSD EPA ID: CAD008302903  
 Gen County: Los Angeles  
 Tsd County: Los Angeles  
 Tons: .2710  
 Waste Category: Paint sludge  
 Disposal Method: Not reported  
 Contact: CONDRA DONALD  
 Telephone: (661) 250-1046  
 Mailing Address: 23108 DRAYTON ST  
 SAUGUS, CA 91350 - 2546  
 County: Los Angeles

Map ID  
 Direction  
 Distance  
 Distance (ft.)  
 Elevation

MAP FINDINGS

**AUTO BODY SPECIALIST (Continued)**

EDR ID Number  
 EPA ID Number

Database(s)

**S103644063**

Gepaid: CAL000125340  
 TSD EPA ID: CAD008252405  
 Gen County: Los Angeles  
 Tsd County: Los Angeles  
 Tons: .0625  
 Waste Category: Other organic solids  
 Disposal Method: Recycler  
 Contact: CONDRA DONALD  
 Telephone: (661) 250-1046  
 Mailing Address: 23108 DRAYTON ST  
 SAUGUS, CA 91350 - 2546  
 County: Los Angeles

[Click this hyperlink](#) while viewing on your computer to access 13 additional CA HAZNET record(s) in the EDR Site Report.

AF186  
 SW  
 > 1  
 5964 ft.

**HASA CHEMICALS INC**  
 23119 DRAYTON ST  
 SAUGUS, CA 91350

HAZNET S103644077  
 LOS ANGELES CO. HMS N/A

**Site 1 of 25 in cluster AF**

Relative:  
 Lower

HAZNET:  
 Gepaid: CAD009656075  
 TSD EPA ID: CAT080013352  
 Gen County: Los Angeles  
 Tsd County: Los Angeles  
 Tons: 0.5004  
 Waste Category: Waste oil and mixed oil  
 Disposal Method: Recycler  
 Contact: HASA CHEMICALS INC  
 Telephone: (000) 000-0000  
 Mailing Address: 23119 DRAYTON ST  
 SANTA CLARITA, CA 91350 - 2547  
 County: Los Angeles

Actual:  
 1172 ft.

Gepaid: CAD009656075  
 TSD EPA ID: CAD097030993  
 Gen County: Los Angeles  
 Tsd County: Los Angeles  
 Tons: .2293  
 Waste Category: Aqueous solution (2 < pH < 12.5) containing reactive anions (azide, bromate, chlorate, cyanide, fluoride, hypochlorite, nitrite, perchlorate, and sulfide anions)  
 Disposal Method: Disposal, Other  
 Contact: HASA CHEMICALS INC  
 Telephone: (000) 000-0000  
 Mailing Address: 23119 DRAYTON ST  
 SANTA CLARITA, CA 91350 - 2547  
 County: Los Angeles

Map ID  
 Direction  
 Distance  
 Distance (ft.)  
 Elevation Site

MAP FINDINGS

Database(s) EDR ID Number  
 EPA ID Number

**HASA CHEMICALS INC (Continued)**

**S103644077**

Gepaid: CAD009656075  
 TSD EPA ID: CAT080033681  
 Gen County: Los Angeles  
 Tsd County: Los Angeles  
 Tons: .0075  
 Waste Category: Liquids with pH <UN> 2  
 Disposal Method: Recycler  
 Contact: HASA CHEMICALS INC  
 Telephone: (000) 000-0000  
 Mailing Address: 23119 DRAYTON ST  
 SANTA CLARITA, CA 91350 - 2547  
 County: Los Angeles

**HMS:**

Facility Id: 001947-102024  
 Area: 7A  
 Facility Type: I09  
 Permit Number: 174 Permit Status: Permit  
 Facility Status: Permit  
 Region: Los Angeles County:

Facility Id: 001947-002024  
 Area: 7A  
 Facility Type: T0  
 Permit Number: 174 Permit Status: Removed  
 Facility Status: Removed  
 Region: Los Angeles County:

**AF187  
 SW  
 > 1  
 5964 ft.**

**23119 DRAYTON  
 SAUGUS, CA 91350**

**CHMIRS S100279092  
 N/A**

**Site 2 of 25 in cluster AF**

**Relative:  
 Lower**

**CHMIRS:**

**Actual:  
 1172 ft.**

OES Control Number: 239  
 Chemical Name: crude  
 Extent of Release: Not reported  
 Property Use: Not reported  
 Incident Date: Not reported  
 Date Completed: Not reported  
 Time Completed : Not reported  
 Agency Id Number : Not reported  
 Agency Incident Number : Not reported  
 OES Incident Number : 239  
 Time Notified : Not reported  
 Surrounding Area : Not reported  
 Estimated Temperature : Not reported  
 Property Management : Not reported  
 More Than Two Substances Involved? : Not reported  
 Special Studies 1 : Not reported  
 Special Studies 2 : Not reported  
 Special Studies 3 : Not reported  
 Special Studies 4 : Not reported  
 Special Studies 5 : Not reported  
 Special Studies 6 : Not reported  
 Responding Agency Personel # Of Injuries : NO  
 Responding Agency Personel # Of Fatalities : NO  
 Resp Agncy Personel # Of Decontaminated : Not reported

Map ID  
Direction  
Distance  
Distance (ft.)  
Elevation Site

MAP FINDINGS

Database(s) EDR ID Number  
EPA ID Number

(Continued)

S100279092

Others Number Of Decontaminated : Not reported  
Others Number Of Injuries : Not reported  
Others Number Of Fatalities : Not reported  
Vehicle Make/year : Not reported  
Vehicle License Number : Not reported  
Vehicle State : Not reported  
Vehicle Id Number : Not reported  
CA/DOT/PUC/ICC Number : Not reported  
Company Name : Not reported  
Reporting Officer Name/ID : Not reported  
Report Date : Not reported  
Comments : Not reported  
Facility Telephone Number : Not reported  
Waterway Involved : YES  
Waterway : Not reported  
Spill Site : Not reported  
Cleanup By : CLEANUP BY PLANT PERSONNEL UNDER SUPERVISION OF CO. HEALTH  
Containment : NO  
What Happened : EARTHQUAKE CAUSED THE TANK TO SPILT ON THE ACID AND THE  
CHLORINE LINE BROKE  
Type : CHEMICAL  
Other : Not reported  
Chemical 1 : Not Reported  
Chemical 2 : Not Reported  
Chemical 3 : Not Reported  
Date/Time : 01/17/94 0450  
Evacuations : NO  
OES Control Number: 8803712  
Chemical Name: Not reported  
Extent of Release: Not reported  
Property Use: Manufacturing  
Incident Date: 15-NOV-88  
Date Completed: 15-NOV-88  
Time Completed : 1430  
Agency Id Number : 19110  
Agency Incident Number : 0A-36  
OES Incident Number : 8803712  
Time Notified : 1307  
Surrounding Area : 700  
Estimated Temperature : 70  
Property Management : P  
More Than Two Substances Involved? : N  
Special Studies 1 : Not reported  
Special Studies 2 : Not reported  
Special Studies 3 : Not reported  
Special Studies 4 : Not reported  
Special Studies 5 : Not reported  
Special Studies 6 : Not reported  
Responding Agency Personel # Of Injuries : Not reported  
Responding Agency Personel # Of Fatalities : Not reported  
Resp Agncy Personel # Of Decontaminated : Not reported  
Others Number Of Decontaminated : Not reported  
Others Number Of Injuries : Not reported  
Others Number Of Fatalities : Not reported  
Vehicle Make/year : Not reported  
Vehicle License Number : Not reported  
Vehicle State : Not reported

Map ID  
 Direction  
 Distance  
 Distance (ft.)  
 Elevation Site

MAP FINDINGS

Database(s) EDR ID Number  
 EPA ID Number

(Continued)

S100279092

Vehicle Id Number : Not reported  
 CA/DOT/PUC/ICC Number : Not reported  
 Company Name : Not reported  
 Reporting Officer Name/ID : F F ALFRED W LITTLE  
 Report Date : 15-NOV-88  
 Comments : No  
 Facility Telephone Number : 213 267-2485  
 Waterway Involved : Not reported  
 Waterway : Not reported  
 Spill Site : Not reported  
 Cleanup By : Not reported  
 Containment : Not reported  
 What Happened : Not reported  
 Type : Not reported  
 Other : Not reported  
 Chemical 1 : Not Reported  
 Chemical 2 : Not Reported  
 Chemical 3 : Not Reported  
 Date/Time : Not reported  
 Evacuations : Not reported

AF188 HASA, INC  
 SW 23119 DRAYTON STREET  
 > 1 SAUGUS, CA 91350  
 5964 ft.

SSTS 1005430417  
 N/A

Site 3 of 25 in cluster AF

Relative:  
 Lower

SSTS:

Actual:  
 1172 ft.

Product: ALGI-BAN  
 Status: Active  
 Registration #: 010897CA 001  
 Report Year: 1996  
 Permit: Registered  
 Product #: 01089700002  
 Product Type: End-use blend, formulation, or concentrate  
 Product Class: 30  
 Product Use: 5  
 Market: Marketed in the United States and exported out of the United States  
 Country: Not reported  
 Region: Not reported

Product: POOLCHLOR  
 Status: Active  
 Registration #: 010897CA 001  
 Report Year: 1996  
 Permit: Registered  
 Product #: 01089700004  
 Product Type: End-use blend, formulation, or concentrate  
 Product Class: 20  
 Product Use: 9  
 Market: Marketed in the United States  
 Country: Not reported  
 Region: Not reported

Map ID  
Direction  
Distance  
Distance (ft.)  
Elevation Site

MAP FINDINGS

Database(s) EDR ID Number  
EPA ID Number

HASA, INC (Continued)

1005430417

Product: TABIT 100 CHLORINATING TABS  
Status: Active  
Registration #: 010897CA 001  
Report Year: 1996  
Permit: Registered  
Product #: 01089700008  
Product Type: End-use blend, formulation, or concentrate  
Product Class: 30  
Product Use: 9  
Market: Marketed in the United States  
Country: Not reported  
Region: Not reported

Product: HASA SPA GARD  
Status: Active  
Registration #: 010897CA 001  
Report Year: 1996  
Permit: Registered  
Product #: 01089700009  
Product Type: End-use blend, formulation, or concentrate  
Product Class: 30  
Product Use: 9  
Market: Marketed in the United States  
Country: Not reported  
Region: Not reported

Product: TABIT JUMBO 100  
Status: Active  
Registration #: 010897CA 001  
Report Year: 1996  
Permit: Registered  
Product #: 01089700011  
Product Type: End-use blend, formulation, or concentrate  
Product Class: 30  
Product Use: 9  
Market: Marketed in the United States  
Country: Not reported  
Region: Not reported

Product: HASACIDE  
Status: Active  
Registration #: 010897CA 001  
Report Year: 1996  
Permit: Registered  
Product #: 01089700013  
Product Type: End-use blend, formulation, or concentrate  
Product Class: 20  
Product Use: 5  
Market: Marketed in the United States  
Country: Not reported  
Region: Not reported

Map ID  
Direction  
Distance  
Distance (ft.)  
Elevation Site

MAP FINDINGS

Database(s) EDR ID Number  
EPA ID Number

HASA, INC (Continued)

1005430417

Product: TABIT CHLORINATING CARTRIDGE  
Status: Active  
Registration #: 010897CA 001  
Report Year: 1996  
Permit: Registered  
Product #: 01089700017  
Product Type: End-use blend, formulation, or concentrate  
Product Class: 30  
Product Use: 9  
Market: Marketed in the United States  
Country: Not reported  
Region: Not reported

Product: BULK POOL CHLORIDE  
Status: Active  
Registration #: 010897CA 001  
Report Year: 1996  
Permit: Registered  
Product #: 01089700022  
Product Type: End-use blend, formulation, or concentrate  
Product Class: 30  
Product Use: 9  
Market: Marketed in the United States  
Country: Not reported  
Region: Not reported

Product: HASA CHLOR  
Status: Active  
Registration #: 010897CA 001  
Report Year: 1996  
Permit: Registered  
Product #: 01089700026  
Product Type: End-use blend, formulation, or concentrate  
Product Class: 20  
Product Use: 9  
Market: Marketed in the United States  
Country: Not reported  
Region: Not reported

Product: CHLORINATING GRANULES  
Status: Active  
Registration #: 010897CA 001  
Report Year: 1996  
Permit: Registered  
Product #: 01089700031  
Product Type: End-use blend, formulation, or concentrate  
Product Class: 30  
Product Use: 9  
Market: Marketed in the United States  
Country: Not reported  
Region: Not reported



Map ID  
 Direction  
 Distance  
 Distance (ft.)  
 Elevation Site

MAP FINDINGS

Database(s) EDR ID Number  
 EPA ID Number

HASA, INC (Continued)

1005430417

[Click this hyperlink](#) while viewing on your computer to access 83 additional SSTS record(s) in the EDR Site Report.

AF189  
 SW  
 > 1  
 5964 ft.

HASA CHEMICALS, INC.  
 23119 DRAYTON ST  
 SAUGUS, CA 91350

HIST UST U001567701  
 N/A

Site 4 of 25 in cluster AF

Relative:  
 Lower

UST HIST:

Actual:  
 1172 ft.

Facility ID: 50567  
 Total Tanks: 6  
 Owner Address: 23119 DRAYTON STREET  
 SAUGUS, CA 91350  
 Tank Used for: PRODUCT  
 Tank Num: 1  
 Tank Capacity: 00001000  
 Type of Fuel: REGULAR  
 Leak Detection: None  
 Contact Name: WAYNE RANDELL  
 Facility Type: Other

Owner Name: HASA CHEMICALS, INC.  
 Region: STATE

Container Num: 1  
 Year Installed: Not reported  
 Tank Construction: Not Reported

Telephone: (805) 259-5848  
 Other Type: POOL PRODUCTS MANUFA

Facility ID: 50567  
 Total Tanks: 6  
 Owner Address: 23119 DRAYTON STREET  
 SAUGUS, CA 91350  
 Tank Used for: PRODUCT  
 Tank Num: 2  
 Tank Capacity: 00002000  
 Type of Fuel: 06  
 Leak Detection: None  
 Contact Name: WAYNE RANDELL  
 Facility Type: Other

Owner Name: HASA CHEMICALS, INC.  
 Region: STATE

Container Num: 2  
 Year Installed: Not reported  
 Tank Construction: Not Reported

Telephone: (805) 259-5848  
 Other Type: POOL PRODUCTS MANUFA

Facility ID: 50567  
 Total Tanks: 6  
 Owner Address: 23119 DRAYTON STREET  
 SAUGUS, CA 91350  
 Tank Used for: WASTE  
 Tank Num: 3  
 Tank Capacity: 00000000  
 Type of Fuel: Not reported  
 Leak Detection: None  
 Contact Name: WAYNE RANDELL  
 Facility Type: Other

Owner Name: HASA CHEMICALS, INC.  
 Region: STATE

Container Num: 3  
 Year Installed: Not reported  
 Tank Construction: Not Reported

Telephone: (805) 259-5848  
 Other Type: POOL PRODUCTS MANUFA

Facility ID: 50567  
 Total Tanks: 6  
 Owner Address: 23119 DRAYTON STREET  
 SAUGUS, CA 91350  
 Tank Used for: WASTE  
 Tank Num: 4  
 Tank Capacity: 00000000  
 Type of Fuel: Not reported  
 Leak Detection: None  
 Contact Name: WAYNE RANDELL  
 Facility Type: Other

Owner Name: HASA CHEMICALS, INC.  
 Region: STATE

Container Num: 4  
 Year Installed: Not reported  
 Tank Construction: Not Reported

Telephone: (805) 259-5848  
 Other Type: POOL PRODUCTS MANUFA

Map ID  
 Direction  
 Distance  
 Distance (ft.)  
 Elevation Site

MAP FINDINGS

Database(s) EDR ID Number  
 EPA ID Number

**HASA CHEMICALS, INC. (Continued)**

**U001567701**

Facility ID: 50567	Owner Name: HASA CHEMICALS, INC.
Total Tanks: 6	Region: STATE
Owner Address: 23119 DRAYTON STREET SAUGUS, CA 91350	
Tank Used for: PRODUCT	
Tank Num: 5	Container Num: 5
Tank Capacity: 00010000	Year Installed: 1984
Type of Fuel: DIESEL	Tank Construction: 1/4 inches
Leak Detection: Vapor Sniff Well	
Contact Name: WAYNE RANDELL	Telephone: (805) 259-5848
Facility Type: Other	Other Type: POOL PRODUCTS MANUFA

Facility ID: 50567	Owner Name: HASA CHEMICALS, INC.
Total Tanks: 6	Region: STATE
Owner Address: 23119 DRAYTON STREET SAUGUS, CA 91350	
Tank Used for: WASTE	
Tank Num: 6	Container Num: 6
Tank Capacity: 00000000	Year Installed: Not reported
Type of Fuel: Not reported	Tank Construction: Not Reported
Leak Detection: None	
Contact Name: WAYNE RANDELL	Telephone: (805) 259-5848
Facility Type: Other	Other Type: POOL PRODUCTS MANUFA

AF190 23119 DRAYTON ST.  
 SW 23119 DRAYTON ST.  
 > 1 SANTA CLARITA, CA 91350  
 5964 ft.

ERNS 88180705  
 N/A

Relative:  
 Lower

Site 5 of 25 in cluster AF

[Click this hyperlink](#) while viewing on your computer to access additional ERNS detail in the EDR Site Report.

Actual:  
 1172 ft.

AF191 HASA INCORPORATED  
 SW 23119 DRAYTON ST.  
 > 1 SAUGUS, CA 91350  
 5964 ft.

RCRIS-SQG 1000141826  
 FINDS CAD009656075  
 LUST  
 Cortese  
 CERC-NFRAP  
 CA WDS

Relative:  
 Lower

Site 6 of 25 in cluster AF

CERCLIS-NFRAP Classification Data:

Site Incident Category: Not reported	Federal Facility: Not a Federal Facility
Non NPL Code: NFRAP	
Ownership Status: Unknown	NPL Status: Not on the NPL

CERCLIS-NFRAP Assessment History:

Assessment: DISCOVERY	Completed: 03/01/1985
Assessment: PRELIMINARY ASSESSMENT	Completed: 08/01/1985
Assessment: ARCHIVE SITE	Completed: 09/01/1986
Assessment: SITE INSPECTION	Completed: 09/01/1986

Map ID  
Direction  
Distance  
Distance (ft.)  
Elevation Site

MAP FINDINGS

Database(s) EDR ID Number  
EPA ID Number

HASA INCORPORATED (Continued)

1000141826

RCRIS:

Owner: DON WILSON  
(805) 259-5848  
EPA ID: CAD009656075  
Contact: MICHAEL BERTRAM  
(805) 259-5848

Classification: Small Quantity Generator  
TSDF Activities: Not reported

Violation Status: Violations exist

Regulation Violated: 262.10-12.A  
Area of Violation: GENERATOR-ALL REQUIREMENTS (OVERSIGHT)  
Date Violation Determined: 06/15/1994  
Actual Date Achieved Compliance: 06/15/1999

There are 1 violation record(s) reported at this site:

Evaluation Area of Violation

Date of Compliance

FINDS:

Other Pertinent Environmental Activity Identified at Site:  
Integrated Compliance Information System (ICIS)  
National Compliance Database (NCDB)  
Resource Conservation and Recovery Act Information system (RCRAINFO)  
Toxic Chemical Release Inventory System (TRIS)

State LUST:

Cross Street: Not reported  
Qty Leaked: 0  
Case Number: R-02024  
Reg Board: 4  
Chemical: 1  
Lead Agency: Local Agency  
Local Agency: 19000  
Case Type: Soil only  
Status: Leak being confirmed  
Review Date: 9/5/84 0:00  
Workplan: Not reported  
Pollution Char: Not reported  
Remed Action: Not reported  
Monitoring: Not reported  
Close Date: Not reported  
Release Date: 09/05/1984  
Cleanup Fund Id: Not reported  
Discover Date: / /  
Enforcement Dt: Not reported  
Enf Type: Not reported  
Enter Date: 8/12/87 0:00  
Funding: Not reported  
Staff Initials: Not reported  
How Discovered: Not reported  
How Stopped: Not reported  
Interim: Not reported  
Leak Cause: UNK  
Leak Source: UNK  
MTBE Date: Not reported  
Confirm Leak: 9/5/84 0:00  
Prelim Assess: Not reported  
Remed Plan: Not reported

Map ID  
Direction  
Distance  
Distance (ft.)  
Elevation Site

MAP FINDINGS

Database(s) EDR ID Number  
EPA ID Number

HASA INCORPORATED (Continued)

1000141826

Max MTBE GW : Not reported  
MTBE Tested: Not Required to be Tested.  
Priority: Not reported  
Local Case # : 0  
Beneficial: Not reported  
Staff : UNK  
GW Qualifier : Not reported  
Max MTBE Soil : Not reported  
Soil Qualifier : Not reported  
Hydr Basin #: SANTA CLARA RIVER VA  
Operator : Not reported  
Oversight Prgm: LUST  
Review Date : 9/5/84 0:00  
Stop Date : / /  
Work Suspended :Not reported  
Responsible Party:HASA CHEMICAL, INC  
RP Address: 23119 DRAYTON STREET, SAUGUS, CA 91350  
Global Id: T0603704581  
Org Name: Not reported  
Contact Person: Not reported  
MTBE Conc: Not reported  
Mlbe Fuel: Not reported  
Water System Name: Not reported  
Well Name: Not reported  
Distance To Lust: 0  
Waste Discharge Global ID: Not reported  
Waste Disch Assigned Name: Not reported

LUST Region 4:

Report Date: 09/05/1984  
Lead Agency: Local Agency  
Local Agency: 19000  
Substance: 1  
Case Type: Soil  
Status: Leak being confirmed  
Region: 4  
Staff: UNK  
Date Case Last Changed on Database: 9/5/84  
Date Leak Record Entered: 8/12/87  
Historical Max MTBE Date: Not reported  
GW Qualifier: Not reported  
Soil Qualifier: Not reported  
Hist Max MTBE Conc in Groundwater: Not reported  
Hist Max MTBE Conc in Soil : Not reported  
County: Los Angeles  
Organization : Not reported  
Regional Board: 4  
Owner Contact: Not reported  
Responsible Party: HASA CHEMICAL, INC  
RP Address: 23119 DRAYTON STREET, SAUGUS, CA 91350  
Significant Interim Remedial Action Taken: Not reported  
Program : LUST  
Lat / Long : 34 / -119  
Local Agency Staff: Not reported  
Summary : OLD CASE #004047  
Hydrologic Basin # : SANTA CLARA RIVER VA  
Beneficial Use : Not reported  
Priority : Not reported

Map ID  
 Direction  
 Distance  
 Distance (ft.)  
 Elevation Site

MAP FINDINGS

Database(s) EDR ID Number  
 EPA ID Number

**HASA INCORPORATED (Continued)**

**1000141826**

Cleanup Fund Id : Not reported  
 Suspended : Not reported  
 Local Case No : Not reported  
 Substance Quantity : 0  
 Abatement Method Used at the Site: Not reported  
 Operator : Not reported  
 Water System : Not reported  
 Well Name : Not reported  
 Approx. Dist To Production Well (ft) : 2569.922017  
 Assigned Name : Not reported  
 Source of Cleanup Funding: Not reported  
 Date the Leak was Discovered: / /  
 How the Leak was Discovered: Not reported  
 How the Leak was Stopped: Not reported  
 Cause of Leak: UNK  
 Leak Source: UNK  
 Date The Leak was Stopped: Not reported  
 Date Confirmation Leak Began: 9/5/84  
 Preliminary Site Assessment Workplan Submitted: Not reported  
 Preliminary Site Assessment Began: Not reported  
 Pollution Characterization Began: Not reported  
 Remediation Plan Submitted: Not reported  
 Remedial Action Underway: Not reported  
 Post Remedial Action Monitoring Began: Not reported  
 Date the Case was Closed: Not reported  
 Enforcement Action Date: Not reported  
 Date Leak First Reported: 09/05/1984  
 Enforcement Type: Not reported  
 Global ID : T0603704581  
 Cross Street: Not reported

**CORTESE:**

Region: CORTESE  
 Fac Address 2: 23119 DRAYTON ST

**WDS:**

Facility ID: 4 19I013427  
 Facility Contact Not reported Facility Telephone 0  
 SIC Code: Not reported SIC Code 2: Not reported  
 Agency Name: HASA INC  
 Agency Address: 0  
 Agency Contact: Not reported Agency Phone: 0  
 Design Flow: Not reported Baseline Flow: Not reported  
 Facility Type: Not reported  
 Facility Status: Active - Any facility with a continuous or seasonal discharge that is under Waste Discharge Requirements.  
 Agency Type: Not reported  
 Waste Type: Not reported  
 Threat to Water: Minor Threat to Water Quality. A violation of a regional board order should cause a relatively minor impairment of beneficial uses compared to a major or minor threat. Not: All nurds without a TTWQ will be considered a minor threat to water quality unless coded at a higher Level. A Zero (0) may be used to code those NURDS that are found to represent no threat to water quality.  
 Complexity: Category C - Facilities having no waste treatment systems, such as cooling water dischargers or those who must comply through best management practices, facilities with passive waste treatment and disposal systems, such as septic systems with subsurface disposal, or dischargers having waste storage systems with land disposal such as dairy waste ponds.

Map ID  
 Direction  
 Distance  
 Distance (ft.)  
 Elevation Site

MAP FINDINGS

Database(s) EDR ID Number  
 EPA ID Number

**HASA INCORPORATED (Continued)**

1000141826

Reclamation: Not reported  
 POTW: Not reported  
 NPDES Number: CAS000001 The 1st 2 characters designate the state. The remaining 7 are assigned by the Regional Board  
 Subregion: 4

AF192  
 SW  
 > 1  
 6017 ft.

26000 SPRING BROOK AVE.  
 SAUGUS, CA 91350

CHMIRS S105883028  
 N/A

**Site 7 of 25 in cluster AF**

Relative:  
 Lower

CHMIRS:

Actual:  
 1174 ft.

OES Control Number:	02-1370
Chemical Name:	Processed Water
Extent of Release:	Not reported
Property Use:	Not reported
Incident Date:	Not reported
Date Completed:	Not reported
Time Completed :	Not reported
Agency Id Number :	Not reported
Agency Incident Number :	Not reported
OES incident Number :	02-1370
Time Notified :	Not reported
Surrounding Area :	Not reported
Estimated Temperature :	Not reported
Property Management :	Not reported
More Than Two Substances Involved? :	Not reported
Special Studies 1 :	Not reported
Special Studies 2 :	Not reported
Special Studies 3 :	Not reported
Special Studies 4 :	Not reported
Special Studies 5 :	Not reported
Special Studies 6 :	Not reported
Responding Agency Personel # Of Injuries :	0
Responding Agency Personel # Of Fatalities :	0
Resp Agncy Personel # Of Decontaminated :	Not reported
Others Number Of Decontaminated :	Not reported
Others Number Of Injuries :	Not reported
Others Number Of Fatalities :	Not reported
Vehicle Make/year :	Not reported
Vehicle License Number :	Not reported
Vehicle State :	Not reported
Vehicle Id Number :	Not reported
CA/DOT/PUC/ICC Number :	Not reported
Company Name :	Not reported
Reporting Officer Name/ID :	Not reported
Report Date :	Not reported
Comments :	Not reported
Facility Telephone Number :	Not reported
Waterway Involved :	No
Waterway :	Not reported
Spill Site :	Treatment/Sewage Facility
Cleanup By :	Responsible Party
Containment :	Yes
What Happened :	A tank overflowed due to mechanical failure of the pump.
Type :	Gal(s)
Other :	Not reported
Chemical 1 :	Not Reported

Map ID  
 Direction  
 Distance  
 Distance (ft.)  
 Elevation Site

MAP FINDINGS

Database(s) EDR ID Number  
 EPA ID Number

(Continued)

S105883028

Chemical 2 : Not Reported  
 Chemical 3 : Not Reported  
 Date/Time : 3/12/2002 1100  
 Evacuations : 0

AF193 26000 SPRINGBROOK AVE  
 SW 26000 SPRINGBROOK AVE  
 > 1 SAUGUS, CA 0  
 6017 ft.

ERNS 2002602120  
 N/A

Site 8 of 25 in cluster AF

Relative:  
 Lower

[Click this hyperlink](#) while viewing on your computer to access additional ERNS detail in the EDR Site Report.

Actual:  
 1174 ft.

AF194 26000 SPRINGBROOK  
 SW SAUGUS, CA 91350  
 > 1  
 6017 ft.

CHMIRS S103617362  
 Cortese N/A  
 CA WDS

Site 9 of 25 in cluster AF

Relative:  
 Lower

CORTESE:  
 Region: CORTESE  
 Fac Address 2: Not reported

Actual:  
 1174 ft.

CHMIRS:  
 OES Control Number: 02-1109  
 Chemical Name: Processed Water  
 Extent of Release: Not reported  
 Property Use: Not reported  
 Incident Date: Not reported  
 Date Completed: Not reported  
 Time Completed : Not reported  
 Agency Id Number : Not reported  
 Agency Incident Number : Not reported  
 OES Incident Number : 02-1109  
 Time Notified : Not reported  
 Surrounding Area : Not reported  
 Estimated Temperature : Not reported  
 Property Management : Not reported  
 More Than Two Substances Involved? : Not reported  
 Special Studies 1 : Not reported  
 Special Studies 2 : Not reported  
 Special Studies 3 : Not reported  
 Special Studies 4 : Not reported  
 Special Studies 5 : Not reported  
 Special Studies 6 : Not reported  
 Responding Agency Personnel # Of Injuries : 0  
 Responding Agency Personnel # Of Fatalities : 0  
 Resp Agncy Personnel # Of Decontaminated : Not reported  
 Others Number Of Decontaminated : Not reported  
 Others Number Of Injuries : Not reported  
 Others Number Of Fatalities : Not reported  
 Vehicle Make/year : Not reported  
 Vehicle License Number : Not reported  
 Vehicle State : Not reported  
 Vehicle Id Number : Not reported  
 CA/DOT/PUC/ICC Number : Not reported  
 Company Name : Not reported

Map ID  
 Direction  
 Distance  
 Distance (ft.)  
 Elevation Site

MAP FINDINGS

Database(s) EDR ID Number  
 EPA ID Number

(Continued)

S103617362

Reporting Officer Name/ID : Not reported  
 Report Date : Not reported  
 Comments : Not reported  
 Facility Telephone Number : Not reported  
 Waterway Involved : No  
 Waterway : Not reported  
 Spill Site : Industrial Plant  
 Cleanup By : Unknown  
 Containment : Yes  
 What Happened : A leak in a process hose caused the spill.  
 Type : Gal(s)  
 Other : water  
 Chemical 1 : Not Reported  
 Chemical 2 : Not Reported  
 Chemical 3 : Not Reported  
 Date/Time : 2/25/2002 1500  
 Evacuations : 0

WDS:

Facility ID: Santa Clara River 192000001  
 Facility Contact Paul M. Boren Facility Telephone (661) 259-2360  
 SIC Code: 2821 SIC Code 2: Not reported  
 Agency Name: KEYSOR-CENTURY CORP  
 Agency Address: 0  
 Agency Contact: Not reported Agency Phone: 0  
 Design Flow: 0.095 Million Gal/Day Baseline Flow: 0.0484 Million Gal/Day  
 Facility Type: Industrial - Facility that treats and/or disposes of liquid or semisolid wastes from any servicing, producing, manufacturing or processing operation of whatever nature, including mining, gravel washing, geothermal operations, air conditioning, ship building and repairing, oil production, storage and disposal operations, water pumping.  
 Facility Status: Active - Any facility with a continuous or seasonal discharge that is under Waste Discharge Requirements.  
 Agency Type: Private  
 Waste Type: Stormwater Runoff - Designated/Influent or Solid Wastes that pose a significant threat to water quality because of their high concentrations (E.G., BOD, Hardness, TRF, Chloride). 'Manageable' hazardous wastes (E.G., inorganic salts and heavy metals) are included in this category.  
 Threat to Water: Moderate Threat to Water Quality. A violation could have a major adverse impact on receiving biota, can cause aesthetic impairment to a significant human population, or render unusable a potential domestic or municipal water supply. Aesthetic impairment would include nuisance from a waste treatment facility.  
 Complexity: Category C - Facilities having no waste treatment systems, such as cooling water dischargers or those who must comply through best management practices, facilities with passive waste treatment and disposal systems, such as septic systems with subsurface disposal, or dischargers having waste storage systems with land disposal such as dairy waste ponds.  
 Reclamation: No reclamation requirements associated with this facility.  
 POTW: The facility is not a POTW.  
 NPDES Number: CA0057126 The 1st 2 characters designate the state. The remaining 7 are assigned by the Regional Board  
 Subregion: 4



Map ID  
 Direction  
 Distance  
 Distance (ft.)  
 Elevation Site

MAP FINDINGS

Database(s) EDR ID Number  
 EPA ID Number

**AF195**  
**SW** 26000 SPRINGBOOK AVE  
 > 1 SAUGUS, CA 91350  
 6017 ft.  
 Site 10 of 25 in cluster AF

**CHMIRS** S105883121  
 N/A

**Relative:** CHMIRS:  
**Lower** OES Control Number: 02-1267  
**Actual:** Chemical Name: Waste Water  
**1174 ft.** Extent of Release: Not reported  
 Property Use: Not reported  
 Incident Date: Not reported  
 Date Completed: Not reported  
 Time Completed : Not reported  
 Agency Id Number : Not reported  
 Agency Incident Number : Not reported  
 OES Incident Number : 02-1267  
 Time Notified : Not reported  
 Surrounding Area : Not reported  
 Estimated Temperature : Not reported  
 Property Management : Not reported  
 More Than Two Substances Involved? : Not reported  
 Special Studies 1 : Not reported  
 Special Studies 2 : Not reported  
 Special Studies 3 : Not reported  
 Special Studies 4 : Not reported  
 Special Studies 5 : Not reported  
 Special Studies 6 : Not reported  
 Responding Agency Personnel # Of Injuries : 0  
 Responding Agency Personnel # Of Fatalities : 0  
 Resp Agncy Personnel # Of Decontaminated : Not reported  
 Others Number Of Decontaminated : Not reported  
 Others Number Of Injuries : Not reported  
 Others Number Of Fatalities : Not reported  
 Vehicle Make/year : Not reported  
 Vehicle License Number : Not reported  
 Vehicle State : Not reported  
 Vehicle Id Number : Not reported  
 CA/DOT/PUC/ICC Number : Not reported  
 Company Name : Not reported  
 Reporting Officer Name/ID : Not reported  
 Report Date : Not reported  
 Comments : Not reported  
 Facility Telephone Number : Not reported  
 Waterway Involved : No  
 Waterway : Not reported  
 Spill Site : Industrial Plant  
 Cleanup By : Reporting Party  
 Containment : Yes  
 What Happened : A tank was over filled.  
 Type : Gal(s)  
 Other : water  
 Chemical 1 : Not Reported  
 Chemical 2 : Not Reported  
 Chemical 3 : Not Reported  
 Date/Time : 3/5/2002 1630  
 Evacuations : 0

MAP FINDINGS

Map ID  
 Direction  
 Distance  
 Distance (ft.)  
 Elevation    Site

Database(s)    EDR ID Number  
 EPA ID Number

**AF196**  
**SW**            **26000 SPRING BROOK AV**  
**> 1**            **SAUGUS, CA**  
**6017 ft.**

**CHMIRS**    **S105883798**  
 N/A

**Site 11 of 25 in cluster AF**

**Relative:**  
**Lower**

CHMIRS:

**Actual:**  
**1174 ft.**

OES Control Number:	02-2421
Chemical Name:	Waste Water
Extent of Release:	Not reported
Property Use:	Not reported
Incident Date:	Not reported
Date Completed:	Not reported
Time Completed :	Not reported
Agency Id Number :	Not reported
Agency Incident Number :	Not reported
OES Incident Number :	02-2421
Time Notified :	Not reported
Surrounding Area :	Not reported
Estimated Temperature :	Not reported
Property Management :	Not reported
More Than Two Substances Involved? :	Not reported
Special Studies 1 :	Not reported
Special Studies 2 :	Not reported
Special Studies 3 :	Not reported
Special Studies 4 :	Not reported
Special Studies 5 :	Not reported
Special Studies 6 :	Not reported
Responding Agency Personel # Of Injuries :	0
Responding Agency Personel # Of Fatalities :	0
Resp Agncy Personel # Of Decontaminated :	Not reported
Others Number Of Decontaminated :	Not reported
Others Number Of Injuries :	Not reported
Others Number Of Fatailities :	Not reported
Vehicle Make/year :	Not reported
Vehicle License Number :	Not reported
Vehicle State :	Not reported
Vehicle Id Number :	Not reported
CA/DOT/PUC/ICC Number :	Not reported
Company Name :	Not reported
Reporting Officer Name/ID :	Not reported
Report Date :	Not reported
Comments :	Not reported
Facility Telephone Number :	Not reported
Waterway Involved :	No
Waterway :	Not reported
Spill Site :	Industrial Plant
Cleanup By :	Reporting Party
Containment :	Yes
What Happened :	Per caller, release was caused from a tank over flowing.
Type :	Gal(s)
Other :	Not reported
Chemical 1 :	Not Reported
Chemical 2 :	Not Reported
Chemical 3 :	Not Reported
Date/Time :	5/2/2002 1800
Evacuations :	0

Map ID  
 Direction  
 Distance  
 Distance (ft.)  
 Elevation Site

MAP FINDINGS

Database(s) EDR ID Number  
 EPA ID Number

AF197  
 SW 26000 SPRINGBROOK AVE.  
 > 1 SAUGUS, CA 02581  
 6017 ft.

CHMIRS S105671261  
 N/A

Relative:  
 Lower

Site 12 of 25 in cluster AF

Actual:  
 1174 ft.

CHMIRS:  
 OES Control Number: 01-5982  
 Chemical Name: Water with less than 1 %% PVC resin  
 Extent of Release: Not reported  
 Property Use: Not reported  
 Incident Date: Not reported  
 Date Completed: Not reported  
 Time Completed : Not reported  
 Agency Id Number : Not reported  
 Agency Incident Number : Not reported  
 OES Incident Number : 01-5982  
 Time Notified : Not reported  
 Surrounding Area : Not reported  
 Estimated Temperature : Not reported  
 Property Management : Not reported  
 More Than Two Substances Involved? : Not reported  
 Special Studies 1 : Not reported  
 Special Studies 2 : Not reported  
 Special Studies 3 : Not reported  
 Special Studies 4 : Not reported  
 Special Studies 5 : Not reported  
 Special Studies 6 : Not reported  
 Responding Agency Personnel # Of Injuries : 0  
 Responding Agency Personnel # Of Fatalities : 0  
 Resp Agency Personnel # Of Decontaminated : Not reported  
 Others Number Of Decontaminated : Not reported  
 Others Number Of Injuries : Not reported  
 Others Number Of Fatalities : Not reported  
 Vehicle Make/year : Not reported  
 Vehicle License Number : Not reported  
 Vehicle State : Not reported  
 Vehicle Id Number : Not reported  
 CA/DOT/PUC/ICC Number : Not reported  
 Company Name : Not reported  
 Reporting Officer Name/ID : Not reported  
 Report Date : Not reported  
 Comments : Not reported  
 Facility Telephone Number : Not reported  
 Waterway Involved : No  
 Waterway : Not reported  
 Spill Site : Industrial Plant  
 Cleanup By : Contractor  
 Containment : Yes  
 What Happened : Release is from a "washdown", that went onto the property and flowed into the storm drain. This product is contained within the storm drain system, no waterway involvement. Material is not know to be hazardous to the RP.

Type : OTHER  
 Other : Non hazardous waste  
 Chemical 1 : Not Reported  
 Chemical 2 : Not Reported  
 Chemical 3 : Not Reported  
 Date/Time : 10/18/01 830

Map ID  
 Direction  
 Distance  
 Distance (ft.)  
 Elevation Site

MAP FINDINGS

Database(s) EDR ID Number  
 EPA ID Number

(Continued)

S105671261

Evacuations :	0
OES Control Number:	02-1292
Chemical Name:	Processed water
Extent of Release:	Not reported
Property Use:	Not reported
Incident Date:	Not reported
Date Completed:	Not reported
Time Completed :	Not reported
Agency Id Number :	Not reported
Agency Incident Number :	Not reported
OES Incident Number :	02-1292
Time Notified :	Not reported
Surrounding Area :	Not reported
Estimated Temperature :	Not reported
Property Management :	Not reported
More Than Two Substances Involved? :	Not reported
Special Studies 1 :	Not reported
Special Studies 2 :	Not reported
Special Studies 3 :	Not reported
Special Studies 4 :	Not reported
Special Studies 5 :	Not reported
Special Studies 6 :	Not reported
Responding Agency Personel # Of Injuries :	0
Responding Agency Personel # Of Fatalities :	0
Resp Agency Personel # Of Decontaminated :	Not reported
Others Number Of Decontaminated :	Not reported
Others Number Of Injuries :	Not reported
Others Number Of Fatalities :	Not reported
Vehicle Make/year :	Not reported
Vehicle License Number :	Not reported
Vehicle State :	Not reported
Vehicle Id Number :	Not reported
CA/DOT/PUC/ICC Number :	Not reported
Company Name :	Not reported
Reporting Officer Name/ID :	Not reported
Report Date :	Not reported
Comments :	Not reported
Facility Telephone Number :	Not reported
Waterway Involved :	No
Waterway :	Not reported
Spill Site :	Industrial Plant
Cleanup By :	Reporting Party
Containment :	Yes
What Happened :	Mechanical failure caused this release. RP advises they are notifying out of caution, do not believe it is a threat.
Type :	Gal(s)
Other :	Not reported
Chemical 1 :	Not Reported
Chemical 2 :	Not Reported
Chemical 3 :	Not Reported
Date/Time :	3/6/2002 2300
Evacuations :	0
OES Control Number:	02-1531
Chemical Name:	Waste Water
Extent of Release:	Not reported
Property Use:	Not reported
Incident Date:	Not reported

Map ID  
Direction  
Distance  
Distance (ft.)  
Elevation Site

MAP FINDINGS

Database(s) EDR ID Number  
EPA ID Number

(Continued)

S105671261

Date Completed: Not reported  
Time Completed : Not reported  
Agency Id Number : Not reported  
Agency Incident Number : Not reported  
OES Incident Number : 02-1531  
Time Notified : Not reported  
Surrounding Area : Not reported  
Estimated Temperature : Not reported  
Property Management : Not reported  
More Than Two Substances Involved? : Not reported  
Special Studies 1 : Not reported  
Special Studies 2 : Not reported  
Special Studies 3 : Not reported  
Special Studies 4 : Not reported  
Special Studies 5 : Not reported  
Special Studies 6 : Not reported  
Responding Agency Personnel # Of Injuries : 0  
Responding Agency Personnel # Of Fatalities : 0  
Resp Agency Personnel # Of Decontaminated : Not reported  
Others Number Of Decontaminated : Not reported  
Others Number Of Injuries : Not reported  
Others Number Of Fatalities : Not reported  
Vehicle Make/year : Not reported  
Vehicle License Number : Not reported  
Vehicle State : Not reported  
Vehicle Id Number : Not reported  
CA/DOT/PUC/ACC Number : Not reported  
Company Name : Not reported  
Reporting Officer Name/ID : Not reported  
Report Date : Not reported  
Comments : Not reported  
Facility Telephone Number : Not reported  
Waterway Involved : No  
Waterway : Not reported  
Spill Site : Treatment/Sewage Facility  
Cleanup By : Responsible Party  
Containment : Yes  
What Happened : This waste water is processed, at the waste water stage, ready to be sent to a treatment plant. It was released due to a tank overflow. Clean up is complete.  
Type : Gal(s)  
Other : Not reported  
Chemical 1 : Not Reported  
Chemical 2 : Not Reported  
Chemical 3 : Not Reported  
Date/Time : 3/20/2002 1300  
Evacuations : 0  
OES Control Number: 02-3474  
Chemical Name: Vinyl Chloride  
Extent of Release: Not reported  
Property Use: Not reported  
Incident Date: Not reported  
Date Completed: Not reported  
Time Completed : Not reported  
Agency Id Number : Not reported  
Agency Incident Number : Not reported  
OES Incident Number : 02-3474

Map ID  
Direction  
Distance  
Distance (ft.)  
Elevation Site

MAP FINDINGS

Database(s) EDR ID Number  
EPA ID Number

(Continued)

S105671261

Time Notified : Not reported  
Surrounding Area : Not reported  
Estimated Temperature : Not reported  
Property Management : Not reported  
More Than Two Substances Involved? : Not reported  
Special Studies 1 : Not reported  
Special Studies 2 : Not reported  
Special Studies 3 : Not reported  
Special Studies 4 : Not reported  
Special Studies 5 : Not reported  
Special Studies 6 : Not reported  
Responding Agency Personel # Of Injuries : 0  
Responding Agency Personel # Of Fatalities : 0  
Resp Agency Personel # Of Decontaminated : Not reported  
Others Number Of Decontaminated : Not reported  
Others Number Of Injuries : Not reported  
Others Number Of Fatalities : Not reported  
Vehicle Make/year : Not reported  
Vehicle License Number : Not reported  
Vehicle State : Not reported  
Vehicle Id Number : Not reported  
CA/DOT/PUC/ICC Number : Not reported  
Company Name : Not reported  
Reporting Officer Name/ID : Not reported  
Report Date : Not reported  
Comments : Not reported  
Facility Telephone Number : Not reported  
Waterway Involved : No  
Waterway : Not reported  
Spill Site : Industrial Plant  
Cleanup By : N/A  
Containment : Yes  
What Happened : A release valve broke and discharged.  
Type : Lbs.  
Other : Not reported  
Chemical 1 : Not Reported  
Chemical 2 : Not Reported  
Chemical 3 : Not Reported  
Date/Time : 6/24/2002 0630  
Evacuations : 0  
OES Control Number: 02-3091  
Chemical Name: Processed Water  
Extent of Release: Not reported  
Property Use: Not reported  
Incident Date: Not reported  
Date Completed: Not reported  
Time Completed : Not reported  
Agency Id Number : Not reported  
Agency Incident Number : Not reported  
OES Incident Number : 02-3091  
Time Notified : Not reported  
Surrounding Area : Not reported  
Estimated Temperature : Not reported  
Property Management : Not reported  
More Than Two Substances Involved? : Not reported  
Special Studies 1 : Not reported  
Special Studies 2 : Not reported

Map ID  
 Direction  
 Distance  
 Distance (ft.)  
 Elevation Site

MAP FINDINGS

Database(s) EDR ID Number  
 EPA ID Number

(Continued)

S105671261

Special Studies 3 : Not reported  
 Special Studies 4 : Not reported  
 Special Studies 5 : Not reported  
 Special Studies 6 : Not reported  
 Responding Agency Personnel # Of Injuries : 0  
 Responding Agency Personnel # Of Fatalities : 0  
 Resp Agncy Personnel # Of Decontaminated : Not reported  
 Others Number Of Decontaminated : Not reported  
 Others Number Of Injuries : Not reported  
 Others Number Of Fatalities : Not reported  
 Vehicle Make/year : Not reported  
 Vehicle License Number : Not reported  
 Vehicle State : Not reported  
 Vehicle Id Number : Not reported  
 CA/DOT/PUC/ICC Number : Not reported  
 Company Name : Not reported  
 Reporting Officer Name/ID : Not reported  
 Report Date : Not reported  
 Comments : Not reported  
 Facility Telephone Number : Not reported  
 Waterway Involved : No  
 Waterway : Not reported  
 Spill Site : Industrial Plant  
 Cleanup By : Responsible Party  
 Containment : Yes  
 What Happened : This processed water is a combination of water and polyvinylchloride. A tank was overfilled.  
 Type : Gal(s)  
 Other : Not reported  
 Chemical 1 : Not Reported  
 Chemical 2 : Not Reported  
 Chemical 3 : Not Reported  
 Date/Time : 6/5/2002 0200  
 Evacuations : 0

AF198  
 SW  
 > 1  
 6017 ft.

**KEYSOR CENTURY CORPORATION**  
 26000 SPRINGBROOK AVE.  
 SAUGUS, CA 91350

**CERCLIS 1000385455**  
**RCRIS-SQG 91350KYSRC26**  
**FINDS**  
**HAZNET**  
**TRIS**  
**CA FID UST**  
**LOS ANGELES CO. HMS**

Relative:  
 Lower

Site 13 of 25 in cluster AF

Actual:  
 1174 ft.

CERCLIS Classification Data:

Site Incident Category: Not reported  
 Non NPL Status: ESI Ongoing  
 Ownership Status: Unknown  
 Contact: Jere Johnson  
 Contact Title: Not reported

Federal Facility: Not a Federal Facility

NPL Status: Not on the NPL  
 Contact Tel: (415) 972-3094

CERCLIS Assessment History:

Assessment: DISCOVERY  
 Assessment: PRELIMINARY ASSESSMENT  
 Assessment: PRELIMINARY ASSESSMENT  
 Assessment: ARCHIVE SITE  
 Assessment: SITE INSPECTION

Completed: 11/01/1979  
 Completed: 11/01/1984  
 Completed: 11/23/1988  
 Completed: 10/15/1990  
 Completed: 10/15/1990

CERCLIS Site Status:

NFRAP (No Further Remedial Action Planned)

Map ID  
Direction  
Distance  
Distance (ft.)  
Elevation

MAP FINDINGS

Database(s) EDR ID Number  
EPA ID Number

KEYSOR CENTURY CORPORATION (Continued)

1000385455

RCRIS:

Owner: NOT REQUIRED  
(415) 555-1212  
EPA ID: CAD009531591  
Contact: Not reported  
Classification: Small Quantity Generator  
TSDF Activities: Not reported  
Violation Status: Violations exist  
Regulation Violated: 262.10-12.A  
Area of Violation: GENERATOR-ALL REQUIREMENTS (OVERSIGHT)  
Date Violation Determined: 01/09/1986  
Actual Date Achieved Compliance: Not reported

There are 1 violation record(s) reported at this site:

Evaluation	Area of Violation	Date of Compliance
------------	-------------------	--------------------

FINDS:

- Other Pertinent Environmental Activity Identified at Site:
  - AIRS/AIRS Facility Subsystem (AIRS/AFS)
  - Comprehensive Environmental Response, Compensation and Liability Information System (CERCLIS)
  - Integrated Compliance Information System (ICIS)
  - National Emissions inventory (NEI)
  - National Emissions Trends (NET)
  - National Toxics Inventory (NTI)
  - Permit Compliance System (PCS)
  - Resource Conservation and Recovery Act Information system (RCRAINFO)
  - Toxic Chemical Release Inventory System (TRIS)

HAZNET:

Gepaid: CAD009531591  
TSD EPA ID: CAD008252405  
Gen County: Los Angeles  
Tsd County: Los Angeles  
Tons: .0625  
Waste Category: Oxygenated solvents (acetone, butanol, ethyl acetate, etc.)  
Disposal Method: Recycler  
Contact: KEYSOR-CENTURY CORPORATION  
Telephone: (805) 259-2360  
Mailing Address: PO BOX 924  
SANTA CLARITA, CA 91380 - 9024  
County: Los Angeles  
Gepaid: CAD009531591  
TSD EPA ID: CAD008252405  
Gen County: Los Angeles  
Tsd County: Los Angeles  
Tons: .1042  
Waste Category: Unspecified solvent mixture Waste  
Disposal Method: Recycler  
Contact: KEYSOR-CENTURY CORPORATION  
Telephone: (805) 259-2360  
Mailing Address: PO BOX 924  
SANTA CLARITA, CA 91380 - 9024  
County: Los Angeles



Map ID  
Direction  
Distance  
Distance (ft.)  
Elevation Site

MAP FINDINGS

Database(s) EDR ID Number  
EPA ID Number

KEYSOR CENTURY CORPORATION (Continued)

1000385455

Gepaid: CAD009531591  
TSD EPA ID: CAD097030993  
Gen County: Los Angeles  
Tsd County: Los Angeles  
Tons: .1750  
Waste Category: Baghouse waste  
Disposal Method: Disposal, Land Fill  
Contact: KEYSOR-CENTURY CORPORATION  
Telephone: (805) 259-2360  
Mailing Address: PO BOX 924  
SANTA CLARITA, CA 91380 - 9024  
County Los Angeles

Gepaid: CAD009531591  
TSD EPA ID: CAD982444481  
Gen County: Los Angeles  
Tsd County: San Bernardino  
Tons: .6672  
Waste Category: Unspecified oil-containing waste  
Disposal Method: Recycler  
Contact: KEYSOR-CENTURY CORPORATION  
Telephone: (805) 259-2360  
Mailing Address: PO BOX 924  
SANTA CLARITA, CA 91380 - 9024  
County Los Angeles

Gepaid: CAD009531591  
TSD EPA ID: CAT000613893  
Gen County: Los Angeles  
Tsd County: Los Angeles  
Tons: 1.6137  
Waste Category: Aqueous solution with less than 10% total organic residues  
Disposal Method: Transfer Station  
Contact: KEYSOR-CENTURY CORPORATION  
Telephone: (805) 259-2360  
Mailing Address: PO BOX 924  
SANTA CLARITA, CA 91380 - 9024  
County Los Angeles

[Click this hyperlink](#) while viewing on your computer to access 60 additional CA HAZNET record(s) in the EDR Site Report.

FID:  
Facility ID: 19000029 Regulate ID: 00000479  
Reg By: Active Underground Storage Tank Location  
Cortese Code: Not reported SIC Code: Not reported  
Status: Active Facility Tet: (818) 000-0000  
Mail To: Not reported  
26000 SPRINGBROOK RD  
SANTA CLARITA, CA  
Contact: Not reported Contact Tel: Not reported  
DUNs No: Not reported NPDES No: Not reported  
Creation: 10/22/93 Modified: 00/00/00  
EPA ID: Not reported  
Comments: Not reported

HMS:  
Facility Id: 004102-004248  
Area: 7A

Map ID  
 Direction  
 Distance  
 Distance (ft.)  
 Elevation Site

MAP FINDINGS

Database(s) EDR ID Number  
 EPA ID Number

**KEYSOR CENTURY CORPORATION (Continued)**

1000385455

Facility Type: T0  
 Permit Number: 174 Permit Status: Removed  
 Facility Status: Removed  
 Region: Los Angeles County:

Facility Id: 004102-I04248  
 Area: 7A  
 Facility Type: I02  
 Permit Number: 174 Permit Status: Permit  
 Facility Status: Permit  
 Region: Los Angeles County:

AF199  
 SW  
 > 1  
 6017 ft.

26000 SPRINGBROOK RD.  
 SAUGUS, CA

CHMIRS S105883190  
 N/A

Site 14 of 25 in cluster AF

Relative:  
 Lower

Actual:  
 1174 ft.

CHMIRS:  
 OES Control Number: 02-1184  
 Chemical Name: Vinyl Chloride  
 Extent of Release: Not reported  
 Property Use: Not reported  
 Incident Date: Not reported  
 Date Completed: Not reported  
 Time Completed : Not reported  
 Agency Id Number : Not reported  
 Agency Incident Number : Not reported  
 OES Incident Number : 02-1184  
 Time Notified : Not reported  
 Surrounding Area : Not reported  
 Estimated Temperature : Not reported  
 Property Management : Not reported  
 More Than Two Substances Involved? : Not reported  
 Special Studies 1 : Not reported  
 Special Studies 2 : Not reported  
 Special Studies 3 : Not reported  
 Special Studies 4 : Not reported  
 Special Studies 5 : Not reported  
 Special Studies 6 : Not reported  
 Responding Agency Personel # Of Injuries : 0  
 Responding Agency Personel # Of Fatalities : 0  
 Resp Agncy Personel # Of Decontaminated : Not reported  
 Others Number Of Decontaminated : Not reported  
 Others Number Of Injuries : Not reported  
 Others Number Of Fatalities : Not reported  
 Vehicle Make/year : Not reported  
 Vehicle License Number : Not reported  
 Vehicle State : Not reported  
 Vehicle Id Number : Not reported  
 CA/DOT/PUC/ICC Number : Not reported  
 Company Name : Not reported  
 Reporting Officer Name/ID : Not reported  
 Report Date : Not reported  
 Comments : Not reported  
 Facility Telephone Number : Not reported  
 Waterway Involved : No  
 Waterway : Not reported  
 Spill Site : Industrial Plant

MAP FINDINGS

Map ID  
 Direction  
 Distance  
 Distance (ft.)  
 Elevation

Site

Database(s)

EDR ID Number  
 EPA ID Number

(Continued)

S105883190

Cleanup By : Unknown  
 Containment : Yes  
 What Happened : Per caller, a rupture disk popped causing the release.  
 Type : Lbs.  
 Other : Not reported  
 Chemical 1 : Not Reported  
 Chemical 2 : Not Reported  
 Chemical 3 : Not Reported  
 Date/Time : 3/2/2002 1430  
 Evacuations : 6

AF200  
 SW  
 > 1  
 6017 ft.

26000 SPRINGBROOK AVE  
 26000 SPRINGBROOK AVE  
 SAUGUS, CA 91350

ERNS 2002600471  
 N/A

Relative:  
 Lower

Site 15 of 25 in cluster AF

[Click this hyperlink](#) while viewing on your computer to access additional ERNS detail in the EDR Site Report.

Actual:  
 1174 ft.

AF201  
 SW  
 > 1  
 6017 ft.

26000 SPRINGBROOK AVE  
 26000 SPRINGBROOK AVE  
 SAUGUS, CA 91350

ERNS 2002608725  
 N/A

Relative:  
 Lower

Site 16 of 25 in cluster AF

[Click this hyperlink](#) while viewing on your computer to access additional ERNS detail in the EDR Site Report.

Actual:  
 1174 ft.

AF202  
 SW  
 > 1  
 6017 ft.

26000 SPRINGBROOK AVE  
 26000 SPRINGBROOK AVE  
 SAUGUS, CA 0

ERNS 2002595266  
 N/A

Relative:  
 Lower

Site 17 of 25 in cluster AF

[Click this hyperlink](#) while viewing on your computer to access additional ERNS detail in the EDR Site Report.

Actual:  
 1174 ft.

AF203  
 SW  
 > 1  
 6017 ft.

26000 SPRINGBROOK AVE  
 26000 SPRINGBROOK AVE  
 SAUGUS, CA 0

ERNS 2002595850  
 N/A

Relative:  
 Lower

Site 18 of 25 in cluster AF

[Click this hyperlink](#) while viewing on your computer to access additional ERNS detail in the EDR Site Report.

Actual:  
 1174 ft.

MAP FINDINGS

Map ID  
 Direction  
 Distance  
 Distance (ft.)  
 Elevation Site

Database(s) EDR ID Number  
 EPA ID Number

**AF204**  
**SW** 26000 SPRINGBROOK RD.  
 > 1 SAUGUS, CA 91350  
 6017 ft.

**CHMIRS** S105883379  
 N/A

Site 19 of 25 in cluster AF

Relative:  
 Lower

CHMIRS:

Actual:  
 1174 ft.

OES Control Number:	02-1955
Chemical Name:	Waste Water
Extent of Release:	Not reported
Property Use:	Not reported
Incident Date:	Not reported
Date Completed:	Not reported
Time Completed :	Not reported
Agency Id Number :	Not reported
Agency Incident Number :	Not reported
OES Incident Number :	02-1955
Time Notified :	Not reported
Surrounding Area :	Not reported
Estimated Temperature :	Not reported
Property Management :	Not reported
More Than Two Substances Involved? :	Not reported
Special Studies 1 :	Not reported
Special Studies 2 :	Not reported
Special Studies 3 :	Not reported
Special Studies 4 :	Not reported
Special Studies 5 :	Not reported
Special Studies 6 :	Not reported
Responding Agency Personel # Of Injuries :	0
Responding Agency Personel # Of Fatalities :	0
Resp Agncy Personel # Of Decontaminated :	Not reported
Others Number Of Decontaminated :	Not reported
Others Number Of Injuries :	Not reported
Others Number Of Fatalities :	Not reported
Vehicle Make/year :	Not reported
Vehicle License Number :	Not reported
Vehicle State :	Not reported
Vehicle Id Number :	Not reported
CA/DOT/PUC/ICC Number :	Not reported
Company Name :	Not reported
Reporting Officer Name/ID :	Not reported
Report Date :	Not reported
Comments :	Not reported
Facility Telephone Number :	Not reported
Waterway Involved :	No
Waterway :	Not reported
Spill Site :	Industrial Plant
Cleanup By :	Reporting Party
Containment :	Yes
What Happened :	Tank overflowed after pump failure causing this release.
Type :	Gal(s)
Other :	Not reported
Chemical 1 :	Not Reported
Chemical 2 :	Not Reported
Chemical 3 :	Not Reported
Date/Time :	4/9/2002 0400
Evacuations :	0

MAP FINDINGS

Map ID			
Direction			
Distance			
Distance (ft.)			
Elevation	Site	Database(s)	EDR ID Number EPA ID Number

AF205 SW > 1 6017 ft.	26000 SPRINGBROOK AVE 26000 SPRINGBROOK AVE SAUGUS, CA 0	ERNS	2002595964 N/A
--------------------------------	--	------	-------------------

Relative: Lower  
[Click this hyperlink](#) while viewing on your computer to access additional ERNS detail in the EDR Site Report.

Actual: 1174 ft.

AF206 SW > 1 6017 ft.	26000 SPRINGBROOK AVE 26000 SPRINGBROOK AVE SAUGUS, CA 91350	ERNS	2002597166 N/A
--------------------------------	--	------	-------------------

Relative: Lower  
[Click this hyperlink](#) while viewing on your computer to access additional ERNS detail in the EDR Site Report.

Actual: 1174 ft.

AF207 SW > 1 6017 ft.	26000 SPRINGBROOK AVE 26000 SPRINGBROOK AVE SAUGUS, CA 0	ERNS	2002599046 N/A
--------------------------------	--	------	-------------------

Relative: Lower  
[Click this hyperlink](#) while viewing on your computer to access additional ERNS detail in the EDR Site Report.

Actual: 1174 ft.

AF208 SW > 1 6017 ft.	26000 SPRINGBROOK ROAD SAUGUS, CA 91350	CHMIRS REF	S101480583 N/A
--------------------------------	--	---------------	-------------------

Relative: Lower  
 Site 23 of 25 in cluster AF

REF:

Facility ID	19280025
Dtsc Region Code :	3
Region Code Definition :	GLENDALE
County Code :	19
Site Name Under :	Not reported
Current Status Date :	08281995
Current Status Code :	REFRC
Current Status :	PROPERTY/SITE REFERRED TO RCRA
Lead Agency Code :	Not reported
Lead Agency :	N/A
Site Type Code :	Not reported
Site Type :	N/A
National Priorities List :	Not reported
Tier :	Not reported
Source Of Funding Code :	Not reported
Staff Member :	Not reported
Supervisor :	Not reported
Sic Code :	28
Sic Code Definition :	MANU - CHEMICALS & ALLIED PRODUCTS
Site Mitigatn & Brnflids Reuse Prog (SMBR) Code :	SA
SMBR Branch :	SO CAL - GLENDALE
Regional Water Quality Control Board :	LA
RWQCB Definition :	LOS ANGELES
Site Access Controlled :	Not reported

Map ID  
 Direction  
 Distance  
 Distance (ft.)  
 Elevation Site

MAP FINDINGS

Database(s) EDR ID Number  
 EPA ID Number

(Continued)

S101480583

Listed In Haz Wst & Substncs Sites List (CORTESE) Not reported  
 Date Hazard Ranked : Not reported  
 GW Contamination Suspected : Not reported  
 # Of Sources Contributing To Contamination : 0.00000  
 Lat/Long : 0.00000° 0.00000' 0.00000" / 0.00000° 0.00000' 0.00000"  
 Direction Lat : Not reported  
 Direction Long : Not reported  
 Lat/long Method : Not reported  
 Entity Lat/long Coordinates Refer To : Not reported  
 State Assembly Distt Code : Not reported  
 State Senate Distt Code : Not reported  
 Identifying Code: EPA  
 ID Value: CAD009531591  
 Other ID Desc: EPA IDENTIFICATION NUMBER  
 Identifying Code: HWIS  
 ID Value: CAD009531591  
 Other ID Desc: HWIS IDENTIFICATION CODE  
 Alternat Name(s): KEYSOR-CENTURY CORPORATION  
 KEYSOR CHEMICAL  
 Address(es) : PO BOX 308  
 SAUGUS, CA 91350  
 Address(es) : 26000 SPRINGBROOK ROAD  
 SAUGUS, CA 91350  
 Background Info : Not reported  
 Facility Id : 19280025  
 AWP Activities Code : 1.00000  
 DTSC Site Activity Code : DISC  
 Activity Code Def: DISCOVERY  
 AWP Activity Id : Not reported  
 Dt Activity Due For Completion : Not reported  
 Revised Due Date : Not reported  
 Date Activity Completed : 07211980  
 Est # Of Person-years To Complete : 0.00000  
 Est. Size Of An Activity Code : Not reported  
 Site Status When Activity Commitment Made : REFR  
 Status Code Definition : PROPERTY/SITE REFERRED TO RCRA  
 Cubic Yards Of Solids Removed At Completion : 0.00000  
 Gallons Of Liquid Removed Upon Completion : 0.00000  
 Cubic Yards Of Solids Treated Upon Completion : 0.00000  
 Actvty Deleted Via Commitmnt/Completns Screen : Not reported  
 Facility Id : 19280025  
 AWP Activities Code : 2.00000  
 DTSC Site Activity Code : DISC  
 Activity Code Def: DISCOVERY  
 AWP Activity Id : Not reported  
 Dt Activity Due For Completion : Not reported  
 Revised Due Date : Not reported  
 Date Activity Completed : 09261983  
 Est # Of Person-years To Complete : 0.00000  
 Est. Size Of An Activity Code : Not reported  
 Site Status When Activity Commitment Made : REFR  
 Status Code Definition : PROPERTY/SITE REFERRED TO RCRA  
 Cubic Yards Of Solids Removed At Completion : 0.00000  
 Gallons Of Liquid Removed Upon Completion : 0.00000  
 Cubic Yards Of Solids Treated Upon Completion : 0.00000  
 Actvty Deleted Via Commitmnt/Completns Screen : Not reported

Map ID  
Direction  
Distance  
Distance (ft.)  
Elevation Site

MAP FINDINGS

Database(s) EDR ID Number  
EPA ID Number

(Continued)

S101480583

Facility Id : 19280025  
AWP Activities Code : 3.00000  
DTSC Site Activity Code : PA  
Activity Code Def: Not reported  
AWP Activity Id : Not reported  
Dt Activity Due For Completion : Not reported  
Revised Due Date : Not reported  
Date Activity Completed : 05011984  
Est # Of Person-years To Complete : 0.00000  
Est. Size Of An Activity Code : Not reported  
Site Status When Activity Commitment Made : REFR  
Status Code Definition : PROPERTY/SITE REFERRED TO RCRA  
Cubic Yards Of Solids Removed At Completion : 0.00000  
Gallons Of Liquid Removed Upon Completion : 0.00000  
Cubic Yards Of Solids Treated Upon Completion : 0.00000  
Actvy Deleted Via Commitmnt/Completns Screen : Not reported  
Facility Id : 19280025  
AWP Activities Code : 4.00000  
DTSC Site Activity Code : SS  
Activity Code Def: Not reported  
AWP Activity Id : Not reported  
Dt Activity Due For Completion : Not reported  
Revised Due Date : Not reported  
Date Activity Completed : 11301987  
Est # Of Person-years To Complete : 0.00000  
Est. Size Of An Activity Code : Not reported  
Site Status When Activity Commitment Made : REFR  
Status Code Definition : PROPERTY/SITE REFERRED TO RCRA  
Cubic Yards Of Solids Removed At Completion : 0.00000  
Gallons Of Liquid Removed Upon Completion : 0.00000  
Cubic Yards Of Solids Treated Upon Completion : 0.00000  
Actvy Deleted Via Commitmnt/Completns Screen : Not reported  
Facility Id : 19280025  
AWP Activities Code : 5.00000  
DTSC Site Activity Code : SS  
Activity Code Def: Not reported  
AWP Activity Id : Not reported  
Dt Activity Due For Completion : Not reported  
Revised Due Date : Not reported  
Date Activity Completed : 11261990  
Est # Of Person-years To Complete : 0.00000  
Est. Size Of An Activity Code : Not reported  
Site Status When Activity Commitment Made : REFR  
Status Code Definition : PROPERTY/SITE REFERRED TO RCRA  
Cubic Yards Of Solids Removed At Completion : 0.00000  
Gallons Of Liquid Removed Upon Completion : 0.00000  
Cubic Yards Of Solids Treated Upon Completion : 0.00000  
Actvy Deleted Via Commitmnt/Completns Screen : Not reported  
Facility Id : 19280025  
AWP Activities Code : 6.00000  
DTSC Site Activity Code : SS  
Activity Code Def: Not reported  
AWP Activity Id : Not reported  
Dt Activity Due For Completion : Not reported  
Revised Due Date : Not reported  
Date Activity Completed : 02011995  
Est # Of Person-years To Complete : 0.00000

Map ID  
Direction  
Distance  
Distance (ft.)  
Elevation Site

MAP FINDINGS

Database(s) EDR ID Number  
EPA ID Number

(Continued)

S101480583

Est. Size Of An Activity Code : Not reported  
Site Status When Activity Commitment Made : REFR  
Status Code Definition : PROPERTY/SITE REFERRED TO RCRA  
Cubic Yards Of Solids Removed At Completion : 0.00000  
Gallons Of Liquid Removed Upon Completion : 0.00000  
Cubic Yards Of Solids Treated Upon Completion : 0.00000  
Actvy Deleted Via Commitmnt/Completns Screen : Not reported  
Special Program Code: Not reported  
Special Program : Not reported  
Comments Date : 01011980  
Comments : INSPECTION(LOCAL) CO ENGR. VIOS FOR IMPROPER DISP OF WW.  
ON CORTESE LIST  
FINAL STRATEGY SITE REFERRED: TO SCS  
SUBMIT TO EPA  
NFA FOR SITE MITIGATION OPERATIONS, THIS IS A RCRA FACILITY.  
INSPECTION(LOCAL) CO ENGR. DISP OF ETHYLENE DICHLORIDE  
CONTMNM WW.  
IWS, QUEX 12580, RETURNED.  
WASTE-PVC, H2O, & TR ORG. VOL--MORE  
1000 GAL; 4 T/YR. DISP-ONSITE POND,  
TO BKK, & SEWER.  
ILLEGAL DISPOSAL OF WASTEWATER TO AN UN-  
LINED POND FROM 60'S TO '73; REMOVING  
THE POND & CONTAMINATED SOILS COMPLETED  
IN 1978.  
SCAQMD - HIGH LEVELS OF VCM DURING UN-  
ANNOUNCED INSPECTION; CITIZEN'S COM-  
PLAINT OF THE IMPROPER EMISSIONS & RE-  
LEASE OF CARCINOGENS; FOLLOW-UP WITH IN-  
SPECTION: NO VIOLATION FOUND.  
WASTE QUAL: WASTEWATER 800,000 GAL/YR IN  
1980 & 150,000 GAL/YR IN 1981-1983.  
NPDES PERMIT 3/75 RENEWED 7/82 AFTER RE-  
PLACEMENT OF LEAKING EQUIPMENT & AIR  
MONITORING FOR AREA; IN 1977, GRANTED A  
STATE LOAN; ADOPTION OF REVISED WATER  
QUALITY OBJECTIVE DEVICES.  
FINAL STRATEGY RECOM - G-WATER & AIR QUALITY EVALUATION  
SOURCE ACT: STATE BOARD OF EQ/CO ENGR -  
COPOLYMERIZATION OF VINYL CHLORIDE &  
VINYL ACETATE MONOMER INTO VINYL RESIN;  
PRODUCER OF PHONOGRAPH RECORDS;  
YRS OF OPERATION: CO ENGR FILE - 1958 TO  
PRESENT.  
INCIDENT: 5/6/80 LARGE FIRE - THE TRANS-  
FER BATCHING AREA; DESTROYED MONITOR  
CONTROL ROOM FOR THE DRYER (LACE). 12/5/  
77 FIRE INCINERATOR AREA - ELECTRICAL  
SWITCHING GEARS.  
ENFORCEMENT HISTORY: 4/78 SUSPENSION OF  
PERMIT OF SURFACE DISCHARGE ORDINANCE;  
1/63 COURT CASE / ILLEGAL DISCHARGE;  
ADDITIONAL FACILITY REQUIREMENT: IMMEDI-  
ATE CEASING OF WATER COURSE DISCHARGE  
FROM PLANT; 4/63 FINED \$150,000 FOR VIO-  
LATION; 1/74 NOTICE OF VIOLATION (NOV) -



Map ID  
Direction  
Distance  
Distance (ft.)  
Elevation Site

MAP FINDINGS

Database(s) EDR ID Number  
EPA ID Number

(Continued)

S101480583

SURFACE DISCHARGE; 10/74 NOV - DIRECTED TO CEASE DISCHARGE OF WASTE MATERIALS TO POND; 11/76 NOV - DISCHARGE OF TOXIC WASTEWATER.  
PRELIM ASSESS DONE RCRA 3012 FACILITY DRIVE-BY SITE LARGE IN RAVINE. UNABLE TO ADQ VIEW DUE TO GUARDED GATES.  
HWMB, INCIDENT FILES. PAST PROBLEMS. CORPORATE STATUS, CO ENVR HLTH. AIR RESOURCES BOARD, DFG & SWMB. TEAMSTERS LOCAL 208 INDUSTRIAL WASTE CONTROL FACILITY IDENTIFIED WADE'S QUESTIONNAIRE LA CO. ENGINEERS, RWQCB INSPECTION(LOCAL) CO ENGR. ERADICATING UNLINED WW POND. REPORTED FOR PROP65 FACILITY IDENTIFIED ID FROM ERRIS SITE SCREENING DONE REASSESSMENT 8/16/88 BY ECOLOGY AND ENVIROMENT RECOMMENDED HIGH PRIORITY SI DUE TO THE HIGH POTENTIAL FOR GROUND WATER CONTAMINATION. SI 10/15/90 RECOMMENDED NO FURTHER ACTION. NO VISIBLE PROBLEM FOUND ON DRIVE BY CONDUCTED 9/12/90. SOME AREAS OF THE FLOOR ARE WET WITH OOZING WATER OR SOME OTHER LIQUID. DHS RECOMMENDS LOW PRIORITY PEA -- ACTIVE GENERATOR ON SITE. SITE SCREENING DONE SITE IS A LANDFILL AND HAS SURFACE IMPOUNDMENTS; FURTHER RESEARCH NEEDED

CHMIRS:

OES Control Number:	02-1636
Chemical Name:	processed water
Extent of Release:	Not reported
Property Use:	Not reported
Incident Date:	Not reported
Date Completed:	Not reported
Time Completed :	Not reported
Agency Id Number :	Not reported
Agency Incident Number :	Not reported
OES Incident Number :	02-1636
Time Notified :	Not reported
Surrounding Area :	Not reported
Estimated Temperature :	Not reported
Property Management :	Not reported
More Than Two Substances Involved? :	Not reported
Special Studies 1 :	Not reported
Special Studies 2 :	Not reported
Special Studies 3 :	Not reported
Special Studies 4 :	Not reported
Special Studies 5 :	Not reported
Special Studies 6 :	Not reported
Responding Agency Personnel # Of Injuries :	0
Responding Agency Personnel # Of Fatalities :	0
Resp Agency Personnel # Of Decontaminated :	Not reported
Others Number Of Decontaminated :	Not reported
Others Number Of Injuries :	Not reported

Map ID  
 Direction  
 Distance  
 Distance (ft.)  
 Elevation Site

MAP FINDINGS

Database(s) EDR ID Number  
 EPA ID Number

(Continued)

S101480583

Others Number Of Fatalities :	Not reported
Vehicle Make/year :	Not reported
Vehicle License Number :	Not reported
Vehicle State :	Not reported
Vehicle Id Number :	Not reported
CA/DOT/PUC/ICC Number :	Not reported
Company Name :	Not reported
Reporting Officer Name/ID :	Not reported
Report Date :	Not reported
Comments :	Not reported
Facility Telephone Number :	Not reported
Waterway Involved :	No
Waterway :	Not reported
Spill Site :	Industrial Plant
Cleanup By :	Reporting Party
Containment :	Yes
What Happened :	Pump failed to start causing the release. Flowed onto the ground (dirt) within the facility.
Type :	Gal(s)
Other :	trace amounts of chemicals
Chemical 1 :	Not Reported
Chemical 2 :	Not Reported
Chemical 3 :	Not Reported
Date/Time :	3/25/2002 0500
Evacuations :	0

AF209  
 SW  
 > 1  
 6017 ft.

26000 SPRINGBROOK AVE  
 26000 SPRINGBROOK AVE  
 SAUGUS, CA 91350

ERNS 2002596353  
 N/A

Site 24 of 25 in cluster AF

Relative:  
 Lower

[Click this hyperlink](#) while viewing on your computer to access additional ERNS detail in the EDR Site Report.

Actual:  
 1174 ft.

AF210  
 SW  
 > 1  
 6017 ft.

26000 SPRINGBROOK AVE  
 SAUGUS, CA 91350

CHMIRS U001567703  
 HIST UST N/A  
 EMI

Site 25 of 25 in cluster AF

Relative:  
 Lower

CHMIRS:	
OES Control Number:	02-5479
Chemical Name:	Vinyl Chloride
Extent of Release:	Not reported
Property Use:	Not reported
Incident Date:	Not reported
Date Completed:	Not reported
Time Completed :	Not reported
Agency Id Number :	Not reported
Agency Incident Number :	Not reported
OES Incident Number :	02-5479
Time Notified :	Not reported
Surrounding Area :	Not reported
Estimated Temperature :	Not reported
Property Management :	Not reported
More Than Two Substances Involved? :	Not reported
Special Studies 1 :	Not reported

Actual:  
 1174 ft.

Map ID  
Direction  
Distance  
Distance (ft.)  
Elevation Site

MAP FINDINGS

Database(s) EDR ID Number  
EPA ID Number

(Continued)

U001567703

Special Studies 2 : Not reported  
Special Studies 3 : Not reported  
Special Studies 4 : Not reported  
Special Studies 5 : Not reported  
Special Studies 6 : Not reported  
Responding Agency Personnel # Of Injuries : 0  
Responding Agency Personnel # Of Fatalities : 0  
Resp Agency Personnel # Of Decontaminated : Not reported  
Others Number Of Decontaminated : Not reported  
Others Number Of Injuries : Not reported  
Others Number Of Fatalities : Not reported  
Vehicle Make/year : Not reported  
Vehicle License Number : Not reported  
Vehicle State : Not reported  
Vehicle Id Number : Not reported  
CA/DOT/PUC/ICC Number : Not reported  
Company Name : Not reported  
Reporting Officer Name/ID : Not reported  
Report Date : Not reported  
Comments : Not reported  
Facility Telephone Number : Not reported  
Waterway Involved : Yes  
Waterway : No  
Spill Site : Industrial Plant  
Cleanup By : Unknown  
Containment : Gasket on hatch of reactor developed a leak.  
What Happened : Not reported  
Type : Unknown  
Other : Not reported  
Chemical 1 : Not Reported  
Chemical 2 : Not Reported  
Chemical 3 : Not Reported  
Date/Time : 10/10/2002 0140  
Evacuations : 0  
OES Control Number: 02-5779  
Chemical Name: processed water  
Extent of Release: Not reported  
Property Use: Not reported  
Incident Date: Not reported  
Date Completed: Not reported  
Time Completed : Not reported  
Agency Id Number : Not reported  
Agency Incident Number : Not reported  
OES Incident Number : 02-5779  
Time Notified : Not reported  
Surrounding Area : Not reported  
Estimated Temperature : Not reported  
Property Management : Not reported  
More Than Two Substances Involved? : Not reported  
Special Studies 1 : Not reported  
Special Studies 2 : Not reported  
Special Studies 3 : Not reported  
Special Studies 4 : Not reported  
Special Studies 5 : Not reported  
Special Studies 6 : Not reported  
Responding Agency Personnel # Of Injuries : 0  
Responding Agency Personnel # Of Fatalities : 0

Map ID  
Direction  
Distance  
Distance (ft.)  
Elevation Site

MAP FINDINGS

Database(s) EDR ID Number  
EPA ID Number

(Continued)

U001567703

Resp Agency Personnel # Of Decontaminated : Not reported  
Others Number Of Decontaminated : Not reported  
Others Number Of Injuries : Not reported  
Others Number Of Fatalities : Not reported  
Vehicle Make/year : Not reported  
Vehicle License Number : Not reported  
Vehicle State : Not reported  
Vehicle Id Number : Not reported  
CA/DOT/PUC/ICC Number : Not reported  
Company Name : Not reported  
Reporting Officer Name/ID : Not reported  
Report Date : Not reported  
Comments : Not reported  
Facility Telephone Number : Not reported  
Waterway Involved : No  
Waterway : Not reported  
Spill Site : Industrial Plant  
Cleanup By : Reporting Party  
Containment : Yes  
What Happened : Unknown what caused the release. It released onto the ground. Most of it has been picked up and placed in a steel drum.  
Type : Gal(s)  
Other : water from manufacturing operation  
Chemical 1 : Not Reported  
Chemical 2 : Not Reported  
Chemical 3 : Not Reported  
Date/Time : 10/24/2002 2300  
Evacuations : 0  
OES Control Number: 02-1 146  
Chemical Name: Processed Water  
Extent of Release: Not reported  
Property Use: Not reported  
Incident Date: Not reported  
Date Completed: Not reported  
Time Completed : Not reported  
Agency Id Number : Not reported  
Agency Incident Number : Not reported  
OES Incident Number : 02-1 146  
Time Notified : Not reported  
Surrounding Area : Not reported  
Estimated Temperature : Not reported  
Property Management : Not reported  
More Than Two Substances Involved? : Not reported  
Special Studies 1 : Not reported  
Special Studies 2 : Not reported  
Special Studies 3 : Not reported  
Special Studies 4 : Not reported  
Special Studies 5 : Not reported  
Special Studies 6 : Not reported  
Responding Agency Personnel # Of Injuries : 0  
Responding Agency Personnel # Of Fatalities : 0  
Resp Agency Personnel # Of Decontaminated : Not reported  
Others Number Of Decontaminated : Not reported  
Others Number Of Injuries : Not reported  
Others Number Of Fatalities : Not reported  
Vehicle Make/year : Not reported

Map ID  
 Direction  
 Distance  
 Distance (ft.)  
 Elevation Site

MAP FINDINGS

Database(s) EDR ID Number  
 EPA ID Number

(Continued)

U001567703

Vehicle License Number :	Not reported
Vehicle State :	Not reported
Vehicle Id Number :	Not reported
CA/DOT/PUC/ICC Number :	Not reported
Company Name :	Not reported
Reporting Officer Name/ID :	Not reported
Report Date :	Not reported
Comments :	Not reported
Facility Telephone Number :	Not reported
Waterway Involved :	No
Waterway :	Not reported
Spill Site :	Industrial Plant
Cleanup By :	Reporting Party
Containment :	Yes
What Happened :	A level probe in tank failed and the tank overflowed
Type :	Gal(s)
Other :	water
Chemical 1 :	Not Reported
Chemical 2 :	Not Reported
Chemical 3 :	Not Reported
Date/Time :	2/27/2002 1600
Evacuations :	0
OES Control Number:	02-3617
Chemical Name:	processed water
Extent of Release:	Not reported
Property Use:	Not reported
Incident Date:	Not reported
Date Completed:	Not reported
Time Completed :	Not reported
Agency Id Number :	Not reported
Agency Incident Number :	Not reported
OES Incident Number :	02-3617
Time Notified :	Not reported
Surrounding Area :	Not reported
Estimated Temperature :	Not reported
Property Management :	Not reported
More Than Two Substances Involved? :	Not reported
Special Studies 1 :	Not reported
Special Studies 2 :	Not reported
Special Studies 3 :	Not reported
Special Studies 4 :	Not reported
Special Studies 5 :	Not reported
Special Studies 6 :	Not reported
Responding Agency Personnel # Of Injuries :	0
Responding Agency Personnel # Of Fatalities :	0
Resp Agency Personnel # Of Decontaminated :	Not reported
Others Number Of Decontaminated :	Not reported
Others Number Of Injuries :	Not reported
Others Number Of Fatalities :	Not reported
Vehicle Make/year :	Not reported
Vehicle License Number :	Not reported
Vehicle State :	Not reported
Vehicle Id Number :	Not reported
CA/DOT/PUC/ICC Number :	Not reported
Company Name :	Not reported
Reporting Officer Name/ID :	Not reported
Report Date :	Not reported

Map ID  
Direction  
Distance  
Distance (ft.)  
Elevation Site

MAP FINDINGS

Database(s) EDR ID Number  
EPA ID Number

(Continued)

U001567703

Comments : Not reported  
Facility Telephone Number : Not reported  
Waterway Involved : No  
Waterway : Not reported  
Spill Site : Industrial Plant  
Cleanup By : Reporting Party  
Containment : Yes  
What Happened : Tank over filled causing the release.  
Type : Gal(s)  
Other : has small amt of organic compounds in the water  
Chemical 1 : Not Reported  
Chemical 2 : Not Reported  
Chemical 3 : Not Reported  
Date/Time : 7/2/2002 0100  
Evacuations : 0  
OES Control Number: 02-4470  
Chemical Name: vinyl chloride  
Extent of Release: Not reported  
Property Use: Not reported  
Incident Date: Not reported  
Date Completed: Not reported  
Time Completed : Not reported  
Agency Id Number : Not reported  
Agency Incident Number : Not reported  
OES Incident Number : 02-4470  
Time Notified : Not reported  
Surrounding Area : Not reported  
Estimated Temperature : Not reported  
Property Management : Not reported  
More Than Two Substances Involved? : Not reported  
Special Studies 1 : Not reported  
Special Studies 2 : Not reported  
Special Studies 3 : Not reported  
Special Studies 4 : Not reported  
Special Studies 5 : Not reported  
Special Studies 6 : Not reported  
Responding Agency Personnel # Of Injuries : 0  
Responding Agency Personnel # Of Fatalities : 0  
Resp Agency Personnel # Of Decontaminated : Not reported  
Others Number Of Decontaminated : Not reported  
Others Number Of Injuries : Not reported  
Others Number Of Fatalities : Not reported  
Vehicle Make/year : Not reported  
Vehicle License Number : Not reported  
Vehicle State : Not reported  
Vehicle Id Number : Not reported  
CA/DOT/PUC/ICC Number : Not reported  
Company Name : Not reported  
Reporting Officer Name/ID : Not reported  
Report Date : Not reported  
Comments : Not reported  
Facility Telephone Number : Not reported  
Waterway Involved : No  
Waterway : Not reported  
Spill Site : Merchant/Business  
Cleanup By : N/A  
Containment : Yes

Map ID  
 Direction  
 Distance  
 Distance (ft.)  
 Elevation Site

MAP FINDINGS

Database(s) EDR ID Number  
 EPA ID Number

(Continued)

U001567703

What Happened : Leak from a gasket caused the release.  
 Type : Lbs.  
 Other : Not reported  
 Chemical 1 : Not Reported  
 Chemical 2 : Not Reported  
 Chemical 3 : Not Reported  
 Date/Time : 8/18/2002 0645  
 Evacuations : 0

UST HIST:

Facility ID:	479	Owner Name:	KEYSOR CENTURY CORPORATION
Total Tanks:	8	Region:	STATE
Owner Address:	26000 SPRINGBROOK ROAD SAUGUS, CA 91350		
Tank Used for:	PRODUCT		
Tank Num:	1	Container Num:	1
Tank Capacity:	00010000	Year Installed:	1974
Type of Fuel:	DIESEL	Tank Construction:	Not Reported
Leak Detection:	Visual, Stock Inventor		
Contact Name:	Not reported	Telephone:	(805) 259-2360
Facility Type:	Other	Other Type:	MANUFACTURER
Facility ID:	479	Owner Name:	KEYSOR CENTURY CORPORATION
Total Tanks:	8	Region:	STATE
Owner Address:	26000 SPRINGBROOK ROAD SAUGUS, CA 91350		
Tank Used for:	PRODUCT		
Tank Num:	2	Container Num:	2
Tank Capacity:	00010000	Year Installed:	1974
Type of Fuel:	DIESEL	Tank Construction:	Not Reported
Leak Detection:	Visual, Stock Inventor		
Contact Name:	Not reported	Telephone:	(805) 259-2360
Facility Type:	Other	Other Type:	MANUFACTURER
Facility ID:	479	Owner Name:	KEYSOR CENTURY CORPORATION
Total Tanks:	8	Region:	STATE
Owner Address:	26000 SPRINGBROOK ROAD SAUGUS, CA 91350		
Tank Used for:	PRODUCT		
Tank Num:	3	Container Num:	3
Tank Capacity:	00010000	Year Installed:	1974
Type of Fuel:	DIESEL	Tank Construction:	Not Reported
Leak Detection:	Visual, Stock Inventor		
Contact Name:	Not reported	Telephone:	(805) 259-2360
Facility Type:	Other	Other Type:	MANUFACTURER
Facility ID:	479	Owner Name:	KEYSOR CENTURY CORPORATION
Total Tanks:	8	Region:	STATE
Owner Address:	26000 SPRINGBROOK ROAD SAUGUS, CA 91350		
Tank Used for:	PRODUCT		
Tank Num:	4	Container Num:	4
Tank Capacity:	00010000	Year Installed:	1974
Type of Fuel:	DIESEL	Tank Construction:	Not Reported
Leak Detection:	Visual, Stock Inventor		
Contact Name:	Not reported	Telephone:	(805) 259-2360
Facility Type:	Other	Other Type:	MANUFACTURER

Map ID  
 Direction  
 Distance  
 Distance (ft.)  
 Elevation Site

MAP FINDINGS

Database(s) EDR ID Number  
 EPA ID Number

(Continued)

U001567703

<p>Facility ID: 479          Total Tanks: 8          Owner Address: 26000 SPRINGBROOK ROAD          SAUGUS, CA 91350          Tank Used for: PRODUCT          Tank Num: 5          Tank Capacity: 00001000          Type of Fuel: DIESEL          Leak Detection: Visual, Stock Inventor          Contact Name: Not reported          Facility Type: Other</p>	<p>Owner Name: KEYSOR CENTURY CORPORATION          Region: STATE          Container Num: 7          Year Installed: 1974          Tank Construction: Not Reported          Telephone: (805) 259-2360          Other Type: MANUFACTURER</p>
<p>Facility ID: 479          Total Tanks: 8          Owner Address: 26000 SPRINGBROOK ROAD          SAUGUS, CA 91350          Tank Used for: PRODUCT          Tank Num: 6          Tank Capacity: 00001000          Type of Fuel: DIESEL          Leak Detection: Visual, Stock Inventor          Contact Name: Not reported          Facility Type: Other</p>	<p>Owner Name: KEYSOR CENTURY CORPORATION          Region: STATE          Container Num: 8          Year Installed: 1972          Tank Construction: Not Reported          Telephone: (805) 259-2360          Other Type: MANUFACTURER</p>
<p>Facility ID: 479          Total Tanks: 8          Owner Address: 26000 SPRINGBROOK ROAD          SAUGUS, CA 91350          Tank Used for: PRODUCT          Tank Num: 7          Tank Capacity: 00006000          Type of Fuel: DIESEL          Leak Detection: Visual, Stock Inventor          Contact Name: Not reported          Facility Type: Other</p>	<p>Owner Name: KEYSOR CENTURY CORPORATION          Region: STATE          Container Num: 9          Year Installed: 1974          Tank Construction: Not Reported          Telephone: (805) 259-2360          Other Type: MANUFACTURER</p>
<p>Facility ID: 479          Total Tanks: 8          Owner Address: 26000 SPRINGBROOK ROAD          SAUGUS, CA 91350          Tank Used for: PRODUCT          Tank Num: 8          Tank Capacity: 00006000          Type of Fuel: UNLEADED          Leak Detection: Visual, Stock Inventor          Contact Name: Not reported          Facility Type: Other</p>	<p>Owner Name: KEYSOR CENTURY CORPORATION          Region: STATE          Container Num: 10          Year Installed: 1974          Tank Construction: Not Reported          Telephone: (805) 259-2360          Other Type: MANUFACTURER</p>

EMISSIONS :

Facility ID :	11142
Air District Code :	SC
SIC Code :	2821
Total Priority Score :	Not reported
Health Risk Assessment :	17
Non-cancer Chronic Haz Index :	0.06
Non-cancer Acute Haz Index :	0.54
Air Basin :	SC



Map ID  
Direction  
Distance  
Distance (ft.)  
Elevation

MAP FINDINGS

Database(s)  
EPA ID Number

(Continued)

U001567703

Air District Name : SOUTH COAST AQMD  
Community Health Air Pollution Info System : Y  
Consolidated Emission Reporting Rule : B  
County Code : 19  
County ID : 19

AG211  
SW  
> 1  
6160 ft.

HI TECH TRANSMISSION  
25845 SAN FERNANDO RD  
SAUGUS, CA 91350

RCRIS-SQG 1000594969  
FINDS CAD983588567

Site 1 of 9 in cluster AG

Relative:  
Lower

RCRIS:

Owner: G&K MANAGEMENT CO INC  
(415) 555-1212  
EPA ID: CAD983588567  
Contact: JONES MATTHEW  
(805) 254-8060

Actual:  
1169 ft.

Classification: Small Quantity Generator  
TSDF Activities: Not reported  
Violation Status: No violations found

FINDS:

Other Pertinent Environmental Activity Identified at Site:  
Resource Conservation and Recovery Act information system (RCRAINFO)

AG212  
SW  
> 1  
6160 ft.

PLAZA CLARITA  
25845 SAN FERNANDO RD  
SANTA CLARITA, CA

HAZNET U002281903  
LOS ANGELES CO. HMS N/A

Site 2 of 9 in cluster AG

Relative:  
Lower

HAZNET:

Gepaid: CAL000203251  
TSD EPA ID: Not reported  
Gen County: Los Angeles  
Tsd County: San Bernardino  
Tons: 0.05  
Waste Category: Other organic solids  
Disposal Method: Transfer Station  
Contact: SHIRA TITEN / GNK MGT  
Telephone: (310) 280-5087  
Mailing Address: 5150 OVERLAND AVE  
CULVER CITY, CA 90230  
County: Not reported  
Gepaid: CAL000203251  
TSD EPA ID: Not reported  
Gen County: Los Angeles  
Tsd County: Los Angeles  
Tons: 18.76  
Waste Category: Unspecified oil-containing waste  
Disposal Method: Recycler  
Contact: SHIRA TITEN / GNK MGT  
Telephone: (310) 280-5087  
Mailing Address: 5150 OVERLAND AVE  
CULVER CITY, CA 90230

Actual:  
1169 ft.

Map ID  
 Direction  
 Distance  
 Distance (ft.)  
 Elevation

MAP FINDINGS

**PLAZA CLARITA (Continued)**

EDR ID Number  
 EPA ID Number

Database(s)

U002281903

County	Not reported		
HMS:			
Facility Id:	008466-112315		
Area:	7A		
Facility Type:	I01		
Permit Number:	174	Permit Status:	Closed
Facility Status:	Permit		
Region:	Los Angeles County:		
Facility Id:	008466-012315		
Area:	7A		
Facility Type:	T0		
Permit Number:	174	Permit Status:	Removed
Facility Status:	Removed		
Region:	Los Angeles County:		

AG213  
 SW  
 > 1  
 6173 ft.

**RIDE WAY AUTO SERVICE**  
**25843 SAN FERNANDO RD**  
**SANTA CLARITA, CA 91350**

HAZNET S103647177  
 LOS ANGELES CO. HMS N/A

Site 3 of 9 in cluster AG

Relative:  
 Lower

HAZNET:  
 Gepaid: CAL000163437  
 TSD EPA ID: CAD099452708  
 Gen County: Los Angeles  
 Tsd County: Los Angeles  
 Tons: 3.7530  
 Waste Category: Waste oil and mixed oil  
 Disposal Method: Recycler  
 Contact: NAJEB JAMILI  
 Telephone: (805) 222-7477  
 Mailing Address: 25843 SAN FERNANDO RD STE 35  
 SANTA CLARITA, CA 91350 - 2560

County Los Angeles

Gepaid: CAL000163437  
 TSD EPA ID: CAL000113451  
 Gen County: Los Angeles  
 Tsd County: Los Angeles  
 Tons: .7923  
 Waste Category: Unspecified organic liquid mixture  
 Disposal Method: Transfer Station  
 Contact: NAJEB JAMILI  
 Telephone: (805) 222-7477  
 Mailing Address: 25843 SAN FERNANDO RD STE 35  
 SANTA CLARITA, CA 91350 - 2560

County Los Angeles

Gepaid: CAL000163437  
 TSD EPA ID: CAL000113451  
 Gen County: Los Angeles  
 Tsd County: Los Angeles  
 Tons: .3336  
 Waste Category: Unspecified organic liquid mixture  
 Disposal Method: Transfer Station  
 Contact: NAJEB JAMILI  
 Telephone: (805) 222-7477  
 Mailing Address: 25843 SAN FERNANDO RD STE 35

Map ID  
 Direction  
 Distance  
 Distance (ft.)  
 Elevation Site

MAP FINDINGS

Database(s) EDR ID Number  
 EPA ID Number

**RIDE WAY AUTO SERVICE (Continued)**

**S103647177**

County SANTA CLARITA, CA 91350 - 2560  
 Los Angeles  
 Gepaid: CAL000163437  
 TSD EPA ID: CAD099452708  
 Gen County: Los Angeles  
 Tsd County: Los Angeles  
 Tons: 0.4587  
 Waste Category: Unspecified aqueous solution  
 Disposal Method: Recycler  
 Contact: NAJEB JAMILI  
 Telephone: (805) 222-7477  
 Mailing Address: 25843 SAN FERNANDO RD STE 35  
 SANTA CLARITA, CA 91350 - 2560

County Los Angeles  
 Gepaid: CAL000163437  
 TSD EPA ID: CAL000113451  
 Gen County: Los Angeles  
 Tsd County: Los Angeles  
 Tons: 1.8347  
 Waste Category: Unspecified organic liquid mixture  
 Disposal Method: Transfer Station  
 Contact: NAJEB JAMILI  
 Telephone: (805) 222-7477  
 Mailing Address: 25843 SAN FERNANDO RD STE 35  
 SANTA CLARITA, CA 91350 - 2560

County Los Angeles  
 HMS:  
 Facility Id: 020241-028822  
 Area: 7A  
 Facility Type: Not reported  
 Permit Number: 174 Permit Status: Not reported  
 Facility Status: OPEN  
 Region: Los Angeles County:

214  
 SSE  
 > 1  
 6221 ft.

**WHITTAKER CORP/BERMITE DIV**  
**22116 W SOLEDAD CYN RD**  
**SAUGUS, CA 91350**

**HAZNET S103642834**  
**N/A**

**Relative:  
 Higher**

HAZNET:  
 Gepaid: CAD064573108  
 TSD EPA ID: CAT000646117  
 Gen County: Los Angeles  
 Tsd County: Kings  
 Tons: 39.6116  
 Waste Category: Contaminated soil from site clean-ups  
 Disposal Method: Disposal, Land Fill  
 Contact: WHITTAKER PORTA BELLA DEV INC  
 Telephone: (805) 526-5700  
 Mailing Address: 22116 SOLEDAD CANYON RD #W  
 SANTA CLARITA, CA 91350 - 2627  
 County Los Angeles

**Actual:  
 1557 ft.**

Map ID  
Direction  
Distance  
Distance (ft.)  
Elevation Site

MAP FINDINGS

Database(s) EDR ID Number  
EPA ID Number

WHITTAKER CORP/BERMITE DIV (Continued)

S103642834

Gepaid: CAD064573108  
TSD EPA ID: CAT000646117  
Gen County: Los Angeles  
Tsd County: Kings  
Tons: 1.0535  
Waste Category: Contaminated soil from site clean-ups  
Disposal Method: Transfer Station  
Contact: WHITTAKER PORTA BELLA DEV INC  
Telephone: (805) 526-5700  
Mailing Address: 22116 SOLEDAD CANYON RD #W  
SANTA CLARITA, CA 91350 - 2627  
County Los Angeles

Gepaid: CAD064573108  
TSD EPA ID: CAT080010101  
Gen County: Los Angeles  
Tsd County: San Diego  
Tons: .0250  
Waste Category: Other inorganic solid waste  
Disposal Method: Treatment, Tank  
Contact: WHITTAKER PORTA BELLA DEV INC  
Telephone: (805) 526-5700  
Mailing Address: 22116 SOLEDAD CANYON RD #W  
SANTA CLARITA, CA 91350 - 2627  
County Los Angeles

Gepaid: CAD064573108  
TSD EPA ID: CAT000646117  
Gen County: Los Angeles  
Tsd County: Kings  
Tons: .0000  
Waste Category: Other organic solids  
Disposal Method: Not reported  
Contact: WHITTAKER PORTA BELLA DEV INC  
Telephone: (805) 526-5700  
Mailing Address: 22116 SOLEDAD CANYON RD #W  
SANTA CLARITA, CA 91350 - 2627  
County Los Angeles

Gepaid: CAD064573108  
TSD EPA ID: CAT000646117  
Gen County: Los Angeles  
Tsd County: Kings  
Tons: 8.4280  
Waste Category: Other organic solids  
Disposal Method: Disposal, Land Fill  
Contact: WHITTAKER PORTA BELLA DEV INC  
Telephone: (805) 526-5700  
Mailing Address: 22116 SOLEDAD CANYON RD #W  
SANTA CLARITA, CA 91350 - 2627  
County Los Angeles

[Click this hyperlink](#) while viewing on your computer to access 3 additional CA HAZNET record(s) in the EDR Site Report.

MAP FINDINGS

Map ID  
 Direction  
 Distance  
 Distance (ft.)  
 Elevation

Site

Database(s) EDR ID Number  
 EPA ID Number

AG215 ACE AUTOMOTIVE  
 SW 25835 SAN FERNANDO RD STE 29  
 > 1 SAUGUS, CA 91350  
 6224 ft.

HAZNET S104581261  
 N/A

Site 4 of 9 in cluster AG

Relative:  
 Lower

HAZNET:

Gepaid: CAL000182020  
 TSD EPA ID: CAD099452708  
 Gen County: Los Angeles  
 Tsd County: Los Angeles  
 Tons: 0.2293  
 Waste Category: Unspecified aqueous solution  
 Disposal Method: Recycler  
 Contact: ROBERT KAUTZ  
 Telephone: (805) 253-1851  
 Mailing Address: 25835 SAN FERNANDO RD STE 29  
 SAUGUS, CA 91350  
 County: Los Angeles

Actual:  
 1170 ft.

Gepaid: CAL000182020  
 TSD EPA ID: CAD099452708  
 Gen County: Los Angeles  
 Tsd County: Los Angeles  
 Tons: .2293  
 Waste Category: Unspecified aqueous solution  
 Disposal Method: Recycler  
 Contact: ROBERT KAUTZ  
 Telephone: (805) 253-1851  
 Mailing Address: 25835 SAN FERNANDO RD STE 29  
 SAUGUS, CA 91350  
 County: Los Angeles

AG216 ACE ATUOMOTIVE  
 SW 25835 SAN FERNANDO RD #29  
 > 1 SANTA CLARITA, CA  
 6227 ft.

LOS ANGELES CO. HMS S104538155  
 N/A

Site 5 of 9 in cluster AG

Relative:  
 Lower

HMS:

Facility Id: 020240-028821  
 Area: 7A  
 Facility Type: Not reported  
 Permit Number: 174 Permit Status: Not reported  
 Facility Status: OPEN  
 Region: Los Angeles County:

Actual:  
 1170 ft.

AG217 VALENCIA AUTOMOTIVE CENTER MD MORTGAGE  
 SW 25835 SAN FERNANDO RD  
 > 1 SAUGUS, CA 91350  
 6227 ft.

RCRIS-SQG 1000207308  
 FINDS CAD982524738  
 HAZNET

Site 6 of 9 in cluster AG

Relative:  
 Lower

Actual:  
 1170 ft.

Map ID  
Direction  
Distance  
Distance (ft.)  
Elevation Site

MAP FINDINGS

Database(s) EDR ID Number  
EPA ID Number

VALENCIA AUTOMOTIVE CENTER MD MORTGAGE (Continued)

1000207308

RCRIS:  
Owner: NOT REQUIRED  
(415) 555-1212  
EPA ID: CAD982524738  
Contact: Not reported  
Classification: Small Quantity Generator  
TSD Activities: Not reported  
Violation Status: No violations found

FINDS:  
Other Pertinent Environmental Activity Identified at Site:  
Resource Conservation and Recovery Act Information system (RCRAINFO)

HAZNET:  
Gepaid: CAD982524738  
TSD EPA ID: CAT080013352  
Gen County: Los Angeles  
Tsd County: Los Angeles  
Tons: 11.9095  
Waste Category: Unspecified oil-containing waste  
Disposal Method: Recycler  
Contact: Not reported  
Telephone: (000) 000-0000  
Mailing Address: 15910 VENTURA BLVD 1813  
ENCINO, CA 91436  
County: Los Angeles  
Gepaid: CAD982524738  
TSD EPA ID: CAD089446710  
Gen County: Los Angeles  
Tsd County: Los Angeles  
Tons: 5.8380  
Waste Category: Unspecified oil-containing waste  
Disposal Method: Transfer Station  
Contact: Not reported  
Telephone: (000) 000-0000  
Mailing Address: 15910 VENTURA BLVD 1813  
ENCINO, CA 91436  
County: Los Angeles  
Gepaid: CAD982524738  
TSD EPA ID: CAT080013352  
Gen County: Los Angeles  
Tsd County: Los Angeles  
Tons: 1.1050  
Waste Category: Unspecified oil-containing waste  
Disposal Method: Recycler  
Contact: Not reported  
Telephone: (000) 000-0000  
Mailing Address: 15910 VENTURA BLVD 1813  
ENCINO, CA 91436  
County: Los Angeles

MAP FINDINGS

Map ID  
 Direction  
 Distance  
 Distance (ft.)  
 Elevation    Site

Database(s)    EDR ID Number  
 EPA ID Number

**VALENCIA AUTOMOTIVE CENTER MD MORTGAGE (Continued)**

**1000207308**

Gepaid:            CAD982524738  
 TSD EPA ID:      CAT080013352  
 Gen County:      Los Angeles  
 Tsd County:      Los Angeles  
 Tons:              22.5180  
 Waste Category: Oil/water separation sludge  
 Disposal Method: Recycler  
 Contact:          Not reported  
 Telephone:        (000) 000-0000  
 Mailing Address: 15910 VENTURA BLVD 1813  
                          ENCINO, CA 91436  
 County            Los Angeles

Gepaid:            CAD982524738  
 TSD EPA ID:      CAD980883177  
 Gen County:      Los Angeles  
 Tsd County:      Kern  
 Tons:              22.5180  
 Waste Category: Unspecified oil-containing waste  
 Disposal Method: Recycler  
 Contact:          Not reported  
 Telephone:        (000) 000-0000  
 Mailing Address: 15910 VENTURA BLVD 1813  
                          ENCINO, CA 91436  
 County            Los Angeles

[Click this hyperlink](#) while viewing on your computer to access  
 1 additional CA HAZNET record(s) in the EDR Site Report.

AG218  
 SW  
 > 1  
 6227 ft.

**LIONS TOWING AND MOTORS**  
**25835 SAN FERNANDO ROAD**  
**SANTA CLARITA, CA 91250**

**HAZNET    S104583143**  
**N/A**

**Site 7 of 9 in cluster AG**

**Relative:**  
**Lower**

HAZNET:  
 Gepaid:            CAL000209243  
 TSD EPA ID:      CAT000613893  
 Gen County:      Los Angeles  
 Tsd County:      Los Angeles  
 Tons:              0.0834  
 Waste Category: Aqueous solution with less than 10% total organic residues  
 Disposal Method: Transfer Station  
 Contact:          SAEED MAHABADI  
 Telephone:        (805) 253-2700  
 Mailing Address: PO BOX 802585  
                          SANTA CLARITA, CA 91380 - 2585  
 County            Los Angeles

**Actual:**  
**1170 ft.**

Map ID  
 Direction  
 Distance  
 Distance (ft.)  
 Elevation

MAP FINDINGS

Database(s) EDR ID Number  
 EPA ID Number

**AG219 INTERSTATE BATTERIES LOS ANGELES CO. HMS S104538154**  
**SW 25835 SAN FERNANDO RD #24 N/A**  
 > 1 SANTA CLARITA, CA  
 6227 ft.

**Site 8 of 9 in cluster AG**

**Relative:** HMS:  
**Lower** Facility Id: 020238-028819  
 Area: 7A  
**Actual:** Facility Type: Not reported  
**1170 ft.** Permit Number: 174 Permit Status: Not reported  
 Facility Status: OPEN  
 Region: Los Angeles County:

**AG220 AAMCO TRANSMISSION HAZNET S105088712**  
**SW 25825 SAN FERNANDO RD N/A**  
 > 1 SAUGUS, CA 91350  
 6280 ft.

**Site 9 of 9 in cluster AG**

**Relative:** HAZNET:  
**Lower** Gepaid: CAD982315129  
**Actual:** TSD EPA ID: CAT000613893  
**1172 ft.** Gen County: Los Angeles  
 Tsd County: Los Angeles  
 Tons: .3251  
 Waste Category: Aqueous solution with less than 10% total organic residues  
 Disposal Method: Transfer Station  
 Contact: BEAULIEU FIN CORP.  
 Telephone: (661) 259-3013  
 Mailing Address: 25825 SAN FERNANDO RD  
 SANTA CLARITA, CA 91350  
 County Los Angeles  
 Gepaid: CAD982315129  
 TSD EPA ID: Not reported  
 Gen County: Los Angeles  
 Tsd County: Los Angeles  
 Tons: 0.07  
 Waste Category: Aqueous solution with less than 10% total organic residues  
 Disposal Method: Transfer Station  
 Contact: MARK BEAULIEU PRESIDENT  
 Telephone: (661) 259-3013  
 Mailing Address: 25825 SAN FERNANDO RD  
 SANTA CLARITA, CA 91350  
 County Not reported

**AH221 VALENCIA GRILLE LOS ANGELES CO. HMS S105193936**  
**West 23320 VALENCIA BLVD N/A**  
 > 1 SANTA CLARITA, CA  
 6301 ft.

**Site 1 of 3 in cluster AH**

**Relative:** HMS:  
**Lower** Facility Id: 018424-036836  
**Actual:** Area: 7A  
**1142 ft.** Facility Type: I01  
 Permit Number: 174 Permit Status: Closed  
 Facility Status: Closed  
 Region: Los Angeles County:



MAP FINDINGS

Map ID  
 Direction  
 Distance  
 Distance (ft.)  
 Elevation

EDR ID Number  
 EPA ID Number

---

**AH222**      **ZEKO'S RESTAURANT**      **LOS ANGELES CO. HMS**      **S103317723**  
 West      **23320 VALENCIA BLVD**  
 > 1      **SANTA CLARITA, CA**  
 6301 ft.

Relative:      **Site 2 of 3 in cluster AH**  
 Lower

HMS:  
 Facility Id:      018424-025796  
 Area:      7A  
 Facility Type:      Not reported  
 Permit Number:      174      Permit Status:      Not reported  
 Facility Status:      OPEN  
 Region:      Los Angeles County:

---

**223**      **VALENCIA RAQUET CLUB HOME OWNERS ASSOC**      **HAZNET**      **S106086496**  
 NNW      **27055 RIO BOSQUE**  
 > 1      **VALENCIA, CA 91354**  
 6304 ft.

Relative:  
 Higher

HAZNET:  
 Gepaid:      CAC002550211  
 TSD EPA ID:      Not reported  
 Gen County:      Los Angeles  
 Tsd County:      99  
 Tons:      7.58  
 Waste Category:      Asbestos-containing waste  
 Disposal Method:      Not reported  
 Contact:      SANDY MOSS  
 Telephone:      (661) 297-0999  
 Mailing Address:      PO BOX 800997  
                                  SANTA CLARITA, CA 91380  
 County      Not reported

---

**AI224**      **HANDS ON HEALTHCARE**      **HAZNET**      **S103644596**  
 West      **23504 CINEMA DR**  
 > 1      **VALENCIA, CA 91355**  
 6323 ft.

Relative:      **Site 1 of 2 in cluster AI**  
 Lower

HAZNET:  
 Gepaid:      CAL921995349  
 TSD EPA ID:      CAD981402522  
 Gen County:      Los Angeles  
 Tsd County:      Kern  
 Tons:      .0625  
 Waste Category:      Photochemicals/photoprocessing waste  
 Disposal Method:      Recycler  
 Contact:      DR J. VAN GRINSVEN  
 Telephone:      (805) 254-3223  
 Mailing Address:      23504 CINEMA DR  
                                  VALENCIA, CA 91355 - 1723  
 County      Los Angeles

Map ID  
Direction  
Distance  
Distance (ft.)  
Elevation Site

MAP FINDINGS

Database(s) EDR ID Number  
EPA ID Number

HANDS ON HEALTHCARE (Continued)

S103644596

Gepaid: CAL921995349  
TSD EPA ID: CAD981402522  
Gen County: Los Angeles  
Tsd County: Kern  
Tons: .0625  
Waste Category: Photochemicals/photoprocessing waste  
Disposal Method: Recycler  
Contact: DR J. VAN GRINSVEN  
Telephone: (805) 254-3223  
Mailing Address: 23504 CINEMA DR  
VALENCIA, CA 91355 - 1723  
County Los Angeles

Gepaid: CAL921995349  
TSD EPA ID: CAD981402522  
Gen County: Los Angeles  
Tsd County: Kern  
Tons: .0583  
Waste Category: Photochemicals/photoprocessing waste  
Disposal Method: Recycler  
Contact: DR J. VAN GRINSVEN  
Telephone: (805) 254-3223  
Mailing Address: 23504 CINEMA DR  
VALENCIA, CA 91355 - 1723  
County Los Angeles

Gepaid: CAL921995349  
TSD EPA ID: CAD981402522  
Gen County: Los Angeles  
Tsd County: Kern  
Tons: .0625  
Waste Category: Photochemicals/photoprocessing waste  
Disposal Method: Recycler  
Contact: DR J. VAN GRINSVEN  
Telephone: (805) 254-3223  
Mailing Address: 23504 CINEMA DR  
VALENCIA, CA 91355 - 1723  
County Los Angeles

225 22520 BARBACOA DR.  
North 22520 BARBACOA DR.  
> 1 SANTA CLARITA, CA 91350  
6353 ft.

ERNS 90181601  
N/A

Relative:  
Higher

[Click this hyperlink](#) while viewing on your computer to access additional ERNS detail in the EDR Site Report.

Actual:  
1356 ft.

MAP FINDINGS

Map ID  
 Direction  
 Distance  
 Distance (ft.)  
 Elevation

Site Database(s) EDR ID Number  
 EPA ID Number

226 48 HOUR T-SHIRTS HAZNET S105089702  
 NW 23113 CUERVO N/A  
 > 1 SAUGUS, CA 91350  
 6354 ft.

Relative: HAZNET:  
 Higher Gepaid: CAL000073719  
 TSD EPA ID: CAT080013352  
 Actual: Gen County: Los Angeles  
 1250 ft. Tsd County: Los Angeles  
 Tons: .5421  
 Waste Category: Unspecified aqueous solution  
 Disposal Method: Recycler  
 Contact: DONNA BELTRAN  
 Telephone: (000) 000-0000  
 Mailing Address: 23113 CUERVO  
 SANTA CLARITA, CA 91354 - 2221  
 County Los Angeles

AI227 N & M RESTAURANT LOS ANGELES CO. HMS S102531991  
 West 23460 CINEMA DR A N/A  
 > 1 SANTA CLARITA, CA  
 6371 ft.

Relative: Site 2 of 2 in cluster AI  
 Lower HMS:  
 Facility Id: 017598-024065  
 Actual: Area: 7A  
 1149 ft. Facility Type: I02  
 Permit Number: 174 Permit Status: Permit  
 Facility Status: Permit  
 Region: Los Angeles County:

228 CORNER SAN FERNANDO RD. AND DRAYTON ST ERNS 90168505  
 SW CORNER SAN FERNANDO RD. AND DRAYTON ST N/A  
 > 1 SANTA CLARITA, CA  
 6456 ft.

Relative: [Click this hyperlink](#) while viewing on your computer to access  
 Lower additional ERNS detail in the EDR Site Report.

Actual:  
 1160 ft.

AH229 M.G. BARGAINS/SHORELINE U.S.A. LOS ANGELES CO. HMS S103489720  
 West 1139 E DOMINGUEZ ST E / F N/A  
 > 1 CARSON, CA  
 6498 ft.

Relative: Site 3 of 3 in cluster AH  
 Lower HMS:  
 Facility Id: 008314-108871  
 Actual: Area: 7A  
 1140 ft. Facility Type: I01  
 Permit Number: 174 Permit Status: Permit  
 Facility Status: Permit  
 Region: Los Angeles County:  
 Facility Id: 023965-033310

Map ID  
 Direction  
 Distance  
 Distance (ft.)  
 Elevation

MAP FINDINGS

Database(s) EDR ID Number  
 EPA ID Number

**M.G. BARGAINS/SHORELINE U.S.A. (Continued)**

S103489720

Area: 22  
 Facility Type: Not reported  
 Permit Number: 174 Permit Status: Not reported  
 Facility Status: OPEN  
 Region: Los Angeles County:

**AJ230 SCOTT CHIROPRACTIC - UNIT R LOS ANGELES CO. HMS S102064184**  
 West 23360 VALENCIA BLVD #R N/A  
 > 1 SANTA CLARITA, CA  
 6556 ft.

Site 1 of 7 in cluster AJ

Relative:  
 Lower

HMS:  
 Facility Id: 008314-008871  
 Area: 7A  
 Facility Type: Not reported  
 Permit Number: 174 Permit Status: Not reported  
 Facility Status: OPEN  
 Region: Los Angeles County:

Actual:  
 1139 ft.

**AJ231 THE ENGLISH CLEANERS RCRIS-SQG 1000904907**  
 West 23360 W VALENCIA BLVD FINDS CA0000184796  
 > 1 VALENCIA, CA 91355 HAZNET  
 6556 ft. CLEANERS

Site 2 of 7 in cluster AJ

Relative:  
 Lower

RCRIS:  
 Owner: JASTENDER GILL  
 (805) 287-1642  
 EPA ID: CA0000184796  
 Contact: JA GILL  
 (805) 287-1642  
 Classification: Small Quantity Generator  
 TSDF Activities: Not reported  
 Violation Status: No violations found

Actual:  
 1139 ft.

**FINDS:**

Other Pertinent Environmental Activity Identified at Site:  
 Resource Conservation and Recovery Act Information system (RCRAINFO)

**CA Cleaners:**

Inactive Date: 6/30/1999  
 EPA Id: CA0000184796  
 Facility Address 2 Not reported  
 NAICS Code : Not reported  
 Facility Active : No  
 Mail Name : Not reported  
 Mailing Address: 23360 VALENCIA BLVD # W  
 VALENCIA, CA 91355  
 Owner Name : JASTENDER GILL  
 Mailing Address: 23360 W VALENCIA BLVD #J  
 VALENCIA, CA 91355  
 Owner Telephone 8052871642  
 Contact Name : JASTENDER GILL  
 Mailing Address: INACT 99VQ FINAL NOTICE - BATCH  
 4/11/00  
 VALENCIA, CA 91355

Map ID  
Direction  
Distance  
Distance (ft.)  
Elevation

MAP FINDINGS

Database(s)  
EDR ID Number  
EPA ID Number

THE ENGLISH CLEANERS (Continued)

1000904907

Contact Telephone: 8052871642  
Contact Fax : Not reported  
Contact Email : Not reported  
Region Code : 0

HAZNET:

Gepaid: CA0000184796  
TSD EPA ID: CAD981397417  
Gen County: Los Angeles  
Tsd County: Los Angeles  
Tons: .4149  
Waste Category: Halogenated solvents (chloroform, methyl chloride, perchloroethylene, etc.)  
Disposal Method: Recycler  
Contact: JASTENDER GILL  
Telephone: (805) 287-1642  
Mailing Address: 23360 VALENCIA BLVD # W  
VALENCIA, CA 91355 - 1700  
County: Los Angeles

Gepaid: CA0000184796  
TSD EPA ID: CAD981397417  
Gen County: Los Angeles  
Tsd County: Los Angeles  
Tons: .5483  
Waste Category: Halogenated solvents (chloroform, methyl chloride, perchloroethylene, etc.)  
Disposal Method: Recycler  
Contact: JASTENDER GILL  
Telephone: (805) 287-1642  
Mailing Address: 23360 VALENCIA BLVD # W  
VALENCIA, CA 91355 - 1700  
County: Los Angeles

Gepaid: CA0000184796  
TSD EPA ID: CAD981397417  
Gen County: Los Angeles  
Tsd County: Los Angeles  
Tons: .5170  
Waste Category: Halogenated solvents (chloroform, methyl chloride, perchloroethylene, etc.)  
Disposal Method: Recycler  
Contact: JASTENDER GILL  
Telephone: (805) 287-1642  
Mailing Address: 23360 VALENCIA BLVD # W  
VALENCIA, CA 91355 - 1700  
County: Los Angeles

Gepaid: CA0000184796  
TSD EPA ID: CAD981397417  
Gen County: Los Angeles  
Tsd County: Los Angeles  
Tons: .2001  
Waste Category: Halogenated solvents (chloroform, methyl chloride, perchloroethylene, etc.)  
Disposal Method: Recycler  
Contact: JASTENDER GILL  
Telephone: (805) 287-1642  
Mailing Address: 23360 VALENCIA BLVD # W  
VALENCIA, CA 91355 - 1700  
County: Los Angeles

Map ID  
 Direction  
 Distance  
 Distance (ft.)  
 Elevation

MAP FINDINGS

Database(s)      EDR ID Number  
 EPA ID Number

**THE ENGLISH CLEANERS (Continued)**

1000904907

Gepaid: CA0000184796  
 TSD EPA ID: CAD981397417  
 Gen County: Los Angeles  
 Tsd County: Los Angeles  
 Tons: .0000  
 Waste Category:  
 Disposal Method: Recycler  
 Contact: JASTENDER GILL  
 Telephone: (805) 287-1642  
 Mailing Address: 23360 VALENCIA BLVD # W  
 VALENCIA, CA 91355 - 1700  
 County: Los Angeles

[Click this hyperlink](#) while viewing on your computer to access  
 1 additional CA HAZNET record(s) in the EDR Site Report.

AJ232  
 West  
 > 1  
 6556 ft.

**SCOTT CHIROPRACTIC**  
 23360 VALENCIA BLVD #R  
 VALENCIA, CA 91355

HAZNET S103644400  
 N/A

Site 3 of 7 in cluster AJ

Relative:  
 Lower

HAZNET:  
 Gepaid: CAL000087550  
 TSD EPA ID: CAD981402522  
 Gen County: Los Angeles  
 Tsd County: Kern  
 Tons: .1250  
 Waste Category: Photochemicals/photoprocessing waste  
 Disposal Method: Recycler  
 Contact: WIENER SCOTT  
 Telephone: (805) 253-0221  
 Mailing Address: 23360 VALENCIA BLVD STE R  
 VALENCIA, CA 91355  
 County: Los Angeles

Actual:  
 1139 ft.

Gepaid: CAL000087550  
 TSD EPA ID: CAD981402522  
 Gen County: Los Angeles  
 Tsd County: Kern  
 Tons: .0625  
 Waste Category: Photochemicals/photoprocessing waste  
 Disposal Method: Not reported  
 Contact: WIENER SCOTT  
 Telephone: (805) 253-0221  
 Mailing Address: 23360 VALENCIA BLVD STE R  
 VALENCIA, CA 91355  
 County: Los Angeles

Gepaid: CAL000087550  
 TSD EPA ID: CAD981402522  
 Gen County: Los Angeles  
 Tsd County: Kern  
 Tons: .1250  
 Waste Category: Photochemicals/photoprocessing waste  
 Disposal Method: Recycler  
 Contact: WIENER SCOTT  
 Telephone: (805) 253-0221  
 Mailing Address: 23360 VALENCIA BLVD STE R

MAP FINDINGS

Map ID  
 Direction  
 Distance  
 Distance (ft.)  
 Elevation

Site

Database(s)

EDR ID Number  
 EPA ID Number

**SCOTT CHIROPRACTIC (Continued)**

S103644400

County VALENCIA, CA 91355  
 Los Angeles

AJ233  
 West  
 > 1  
 6556 ft.

**GREAT WALL RESTAURANT**  
 23360 W VALENCIA BLVD #H  
 SANTA CLARITA, CA

LOS ANGELES CO. HMS

S105053496  
 N/A

Site 4 of 7 in cluster AJ

Relative:  
 Lower

HMS:

Facility Id: 026568-036464

Area: 7A

Facility Type: I01

Permit Number: 174

Permit Status: Permit

Facility Status: Permit

Region: Los Angeles County:

Actual:  
 1139 ft.

234  
 SW  
 > 1  
 6566 ft.

**HASA PRODUCTS CO INC**  
 25950 SPRINGBROOK AVE  
 SANTA CLARITA, CA

LOS ANGELES CO. HMS

U003060734  
 N/A

Relative:  
 Lower

HMS:

Facility Id: 004572-I04747

Area: 7A

Facility Type: I00

Permit Number: 174

Permit Status: Closed

Facility Status: Closed

Region: Los Angeles County:

Actual:  
 1175 ft.

235  
 SE  
 > 1  
 6575 ft.

**BOWMAN HIGH SCHOOL/WM S HART UNION HSD**  
 21508 REDVIEW DR  
 SANTA CLARITA, CA 91350

HAZNET

S102816201  
 N/A

Relative:  
 Higher

HAZNET:

Gepaid: CAL000083996

TSD EPA ID: CAD981402522

Gen County: Los Angeles

Tsd County: Kern

Tons: .0083

Waste Category: Photochemicals/photoprocessing waste

Disposal Method: Recycler

Contact: WM S HART UNION HS DISTRICT

Telephone: (805) 259-0033

Mailing Address: 21515 REDVIEW DR  
 SANTA CLARITA, CA 91350 - 2947

County: Los Angeles

Gepaid: CAL000083996

TSD EPA ID: CAD008364432

Gen County: Los Angeles

Tsd County: Los Angeles

Tons: .0000

Waste Category: Laboratory waste chemicals

Disposal Method: Not reported

Contact: WM S HART UNION HS DISTRICT

Telephone: (805) 259-0033

Actual:  
 1317 ft.

Map ID  
Direction  
Distance  
Distance (ft.)  
Elevation Site

MAP FINDINGS

Database(s) EDR ID Number  
EPA ID Number

**BOWMAN HIGH SCHOOL/WM S HART UNION HSD (Continued)**

**S102816201**

Mailing Address: 21515 REDVIEW DR  
SANTA CLARITA, CA 91350 - 2947  
County Los Angeles  
Gepaid: CAL000083996  
TSD EPA ID: CAD008364432  
Gen County: Los Angeles  
Tsd County: Los Angeles  
Tons: .0400  
Waste Category: Laboratory waste chemicals  
Disposal Method: Recycler  
Contact: WM S HART UNION HS DISTRICT  
Telephone: (805) 259-0033  
Mailing Address: 21515 REDVIEW DR  
SANTA CLARITA, CA 91350 - 2947  
County Los Angeles  
Gepaid: CAL000083996  
TSD EPA ID: CAD008364432  
Gen County: Los Angeles  
Tsd County: Los Angeles  
Tons: .0050  
Waste Category: Laboratory waste chemicals  
Disposal Method: Treatment, Tank  
Contact: WM S HART UNION HS DISTRICT  
Telephone: (805) 259-0033  
Mailing Address: 21515 REDVIEW DR  
SANTA CLARITA, CA 91350 - 2947  
County Los Angeles  
Gepaid: CAL000083996  
TSD EPA ID: CAD008364432  
Gen County: Los Angeles  
Tsd County: Los Angeles  
Tons: .0175  
Waste Category: Laboratory waste chemicals  
Disposal Method: Treatment, Incineration  
Contact: WM S HART UNION HS DISTRICT  
Telephone: (805) 259-0033  
Mailing Address: 21515 REDVIEW DR  
SANTA CLARITA, CA 91350 - 2947  
County Los Angeles

[Click this hyperlink](#) while viewing on your computer to access  
6 additional CA HAZNET record(s) in the EDR Site Report.

AK236 TERRY YORKS VALENCIA HONDA  
WSW 23551 MAGIC MOUNTAIN PKWY  
> 1 VALENCIA, CA 91355  
6660 ft.

HAZNET S106093840  
N/A

Relative:  
Lower

Site 1 of 2 in cluster AK

Actual:  
1163 ft.



Map ID  
 Direction  
 Distance  
 Distance (ft.)  
 Elevation

MAP FINDINGS

Database(s)  
 EDR ID Number  
 EPA ID Number

**TERRY YORKS VALENCIA HONDA (Continued)**

**S106093840**

**HAZNET:**

Gepaid: CAL000258828  
 TSD EPA ID: Not reported  
 Gen County: Los Angeles  
 Tsd County: Los Angeles  
 Tons: Not reported  
 Waste Category: Aqueous solution with less than 10% total organic residues  
 Disposal Method: Not reported  
 Contact: DEREK HINDIGIAN/SVS MGR.  
 Telephone: (661) 255-5551  
 Mailing Address: 23551 MAGIC MOUNTAIN PKWY  
 VALENCIA, CA 91355  
 County: Not reported

Gepaid: CAL000258828  
 TSD EPA ID: Not reported  
 Gen County: Los Angeles  
 Tsd County: Los Angeles  
 Tons: 0.20  
 Waste Category: Aqueous solution with less than 10% total organic residues  
 Disposal Method: Transfer Station  
 Contact: DEREK HINDIGIAN/SVS MGR.  
 Telephone: (661) 255-5551  
 Mailing Address: 23551 MAGIC MOUNTAIN PKWY  
 VALENCIA, CA 91355  
 County: Not reported

**AK237 VALENCIA HONDA LOS ANGELES CO. HMS S105193736**  
**WSW 23551 W MAGIC MOUNTAIN PKWY N/A**  
**> 1 SANTA CLARITA, CA**  
**6660 ft.**

**Site 2 of 2 in cluster AK**

**Relative:**  
**Lower**  
**Actual:**  
**1163 ft.**

HMS:  
 Facility Id: 026669-036736  
 Area: 7A  
 Facility Type: I01  
 Permit Number: 174  
 Facility Status: Permit  
 Region: Los Angeles County  
 Permit Status: Permit

**AJ238 SUTTERS MILL RESTAURANT LOS ANGELES CO. HMS U003063077**  
**West 23380 W VALENCIA BLVD N/A**  
**> 1 SANTA CLARITA, CA**  
**6670 ft.**

**Site 5 of 7 in cluster AJ**

**Relative:**  
**Lower**  
**Actual:**  
**1138 ft.**

HMS:  
 Facility Id: 007275-407614  
 Area: 7A  
 Facility Type: I01  
 Permit Number: 174  
 Facility Status: Closed  
 Region: Los Angeles County  
 Permit Status: Closed

MAP FINDINGS

Map ID  
 Direction  
 Distance  
 Distance (ft.)  
 Elevation

Site

Database(s)

EDR ID Number  
 EPA ID Number

**AJ239**      **MIKE YUROSEK & SON, INC.**  
**West**        **23511 VALENCIA BLVD**  
**> 1**            **VALENCIA, CA 91350**  
**6775 ft.**

**HIST UST**    **U001567708**  
                   **N/A**

Site 6 of 7 in cluster AJ

Relative:  
 Lower

UST HIST:

Actual:  
 1137 ft.

Facility ID:      47390  
 Total Tanks:    3  
 Owner Address:  6900 MOUNTAIN VIEW ROAD  
                       LAMONT, CA 93241  
 Tank Used for:  PRODUCT  
 Tank Num:        1  
 Tank Capacity:  00000550  
 Type of Fuel:    REGULAR  
 Leak Detection:  Stock Inventor  
 Contact Name:   MIKE YUROSEK  
 Facility Type:    Other

Owner Name:     MIKE YUROSEK & SON, INC.  
 Region:          STATE

Container Num:   1  
 Year Installed:   Not reported  
 Tank Construction: Not Reported

Telephone:        (805) 259-1037  
 Other Type:       FARM

Facility ID:      47390  
 Total Tanks:    3  
 Owner Address:  6900 MOUNTAIN VIEW ROAD  
                       LAMONT, CA 93241

Owner Name:     MIKE YUROSEK & SON, INC.  
 Region:          STATE

Tank Used for:  PRODUCT  
 Tank Num:        2  
 Tank Capacity:  00001000  
 Type of Fuel:    DIESEL  
 Leak Detection:  Stock Inventor  
 Contact Name:   MIKE YUROSEK  
 Facility Type:    Other

Container Num:   2  
 Year Installed:   Not reported  
 Tank Construction: Not Reported

Telephone:        (805) 259-1037  
 Other Type:       FARM

Facility ID:      47390  
 Total Tanks:    3  
 Owner Address:  6900 MOUNTAIN VIEW ROAD  
                       LAMONT, CA 93241

Owner Name:     MIKE YUROSEK & SON, INC.  
 Region:          STATE

Tank Used for:  PRODUCT  
 Tank Num:        3  
 Tank Capacity:  00001000  
 Type of Fuel:    DIESEL  
 Leak Detection:  Stock Inventor  
 Contact Name:   MIKE YUROSEK  
 Facility Type:    Other

Container Num:   3  
 Year Installed:   Not reported  
 Tank Construction: Not Reported

Telephone:        (805) 259-1037  
 Other Type:       FARM

**AJ240**      **NEWHALL LAND & FARMING CO**  
**West**        **23511 W VALENCIA BLVD**  
**> 1**            **VALENCIA, CA 91355**  
**6775 ft.**

**LUST**        **S102064194**  
**LOS ANGELES CO. HMS**    **N/A**

Site 7 of 7 in cluster AJ

Relative:  
 Lower

State LUST:

Actual:  
 1137 ft.

Cross Street:    Not reported  
 Qty Leaked:     0  
 Case Number    I-14697  
 Reg Board:      4  
 Chemical:       Gasoline  
 Lead Agency:    Local Agency  
 Local Agency :  19000  
 Case Type:      Soil only  
 Status:          Case Closed  
 Review Date:    Not reported  
 Workplan:       Not reported

Confirm Leak:    Not reported  
 Prelim Assess:   Not reported

Map ID  
Direction  
Distance  
Distance (ft.)  
Elevation

MAP FINDINGS

Database(s)  
EDR ID Number  
EPA ID Number

NEWHALL LAND & FARMING CO (Continued)

S102064194

Pollution Char: Not reported      Remed Plan: Not reported  
Remed Action: Not reported  
Monitoring: Not reported  
Close Date: 1/10/90 0:00  
Release Date: 01/10/1990  
Cleanup Fund Id : Not reported  
Discover Date : / /  
Enforcement Dt : Not reported  
Enf Type: Not reported  
Enter Date : 1/22/90 0:00  
Funding: Not reported  
Staff Initials: Not reported  
How Discovered: Not reported  
How Stopped: Not reported  
Interim : Not reported  
Leak Cause: Not reported  
Leak Source: Not reported  
MTBE Date : Not reported  
Max MTBE GW : Not reported  
MTBE Tested: Site NOT Tested for MTBE.Includes Unknown and Not Analyzed.  
Priority: Not reported  
Local Case # : 0  
Beneficial: Not reported  
Staff : UNK  
GW Qualifier : Not reported  
Max MTBE Soil : Not reported  
Soil Qualifier : Not reported  
Hydr Basin #: SANTA CLARA RIVER VA  
Operator : Not reported  
Oversight Prgm: LUST  
Review Date : 1/29/90 0:00  
Stop Date : / /  
Work Suspended :Not reported  
Responsible Party:NEWHALL LAND & FARMING  
RP Address: 23823 VALENCIA BOULEVARD, VALENCIA, 91355  
Global Id: T0603704196  
Org Name: Not reported  
Contact Person: Not reported  
MTBE Conc: Not reported  
Mtb Fuel: Not reported  
Water System Name: Not reported  
Well Name: Not reported  
Distance To Lust: 0  
Waste Discharge Global ID: Not reported  
Waste Disch Assigned Name: Not reported

LUST Region 4:  
Report Date: 01/10/1990  
Lead Agency: Local Agency  
Local Agency: 19000  
Substance: Gasoline  
Case Type: Soil  
Status: Case Closed  
Region: 4  
Staff: UNK  
Date Case Last Changed on Database: 1/29/90  
Date Leak Record Entered: 1/22/90  
Historical Max MTBE Date: Not reported

Map ID  
 Direction  
 Distance  
 Distance (ft.)  
 Elevation Site

MAP FINDINGS

Database(s) EDR ID Number  
 EPA ID Number

**NEWHALL LAND & FARMING CO (Continued)**

S102064194

GW Qualifier:	Not reported
Soil Qualifier:	Not reported
Hist Max MTBE Conc in Groundwater:	Not reported
Hist Max MTBE Conc in Soil :	Not reported
County:	Los Angeles
Organization :	Not reported
Regional Board:	4
Owner Contact:	Not reported
Responsible Party:	NEWHALL LAND & FARMING
RP Address:	23823 VALENCIA BOULEVARD, VALENCIA, 91355
Significant Interim Remedial Action Taken:	Not reported
Program :	LUST
Lat / Long :	34 / -119
Local Agency Staff:	Not reported
Summary :	Not reported
Hydrologic Basin # :	SANTA CLARA RIVER VA
Beneficial Use :	Not reported
Priority :	Not reported
Cleanup Fund Id :	Not reported
Suspended :	Not reported
Local Case No :	Not reported
Substance Quantity :	0
Abatement Method Used at the Site:	Not reported
Operator :	Not reported
Water System :	Not reported
Well Name :	Not reported
Approx. Dist To Production Well (ft) :	285.5994251
Assigned Name :	Not reported
Source of Cleanup Funding:	Not reported
Date the Leak was Discovered:	/ /
How the Leak was Discovered:	Not reported
How the Leak was Stopped:	Not reported
Cause of Leak:	Not reported
Leak Source:	Not reported
Date The Leak was Stopped:	Not reported
Date Confirmation Leak Began:	Not reported
Preliminary Site Assessment Workplan Submitted:	Not reported
Preliminary Site Assessment Began:	Not reported
Pollution Characterization Began:	Not reported
Remediation Plan Submitted:	Not reported
Remedial Action Underway:	Not reported
Post Remedial Action Monitoring Began:	Not reported
Date the Case was Closed:	1/10/90
Enforcement Action Date:	Not reported
Date Leak First Reported:	01/10/1990
Enforcement Type:	Not reported
Global ID :	T0603704196
Cross Street:	Not reported

**HMS:**

Facility Id:	014174-014697		
Area:	7A		
Facility Type:	Not reported		
Permit Number:	174	Permit Status:	Not reported
Facility Status:	Removed		
Region:	Los Angeles County:		

MAP FINDINGS

Map ID  
 Direction  
 Distance  
 Distance (ft.)  
 Elevation Site

Database(s) EDR ID Number  
 EPA ID Number

**AL241 MIDAS MUFFLER RCRIS-SQG 1000595948**  
**SW 25745 SAN FERNANDO RD FINDS CAD983599069**  
 > 1 SAUGUS, CA 91350  
 6903 ft.

Relative: Lower  
 Actual: 1174 ft.

Site 1 of 3 in cluster AL

RCRIS:  
 Owner: GOLDRICH TRUST NO 1  
 (415) 555-1212  
 EPA ID: CAD983599069  
 Contact: SCOTT DAVIS  
 (805) 255-0855

Classification: Small Quantity Generator  
 TSDF Activities: Not reported  
 Violation Status: No violations found

FINDS:  
 Other Pertinent Environmental Activity Identified at Site:  
 Resource Conservation and Recovery Act Information system (RCRAINFO)

**AL242 MYFRAN INC DBA MIDAS MUFFLER HAZNET S104574919**  
**SW 25745 SAN FERNANDO RD N/A**  
 > 1 SAUGUS, CA 91351  
 6903 ft.

Relative: Lower  
 Actual: 1174 ft.

Site 2 of 3 in cluster AL

HAZNET:  
 Gepaid: CAD983599069  
 TSD EPA ID: CAT000613893  
 Gen County: Los Angeles  
 Tsd County: Los Angeles  
 Tons: .0500  
 Waste Category: Aqueous solution with less than 10% total organic residues  
 Disposal Method: Transfer Station  
 Contact: MYFRAN INC  
 Telephone: (000) 000-0000  
 Mailing Address: 25745 SAN FERNANDO RD  
 SAUGUS, CA 91351  
 County Los Angeles

Gepaid: CAD983599069  
 TSD EPA ID: CAT000613893  
 Gen County: Los Angeles  
 Tsd County: Los Angeles  
 Tons: .0417  
 Waste Category: Aqueous solution with less than 10% total organic residues  
 Disposal Method: Treatment, Tank  
 Contact: MYFRAN INC  
 Telephone: (000) 000-0000  
 Mailing Address: 25745 SAN FERNANDO RD  
 SAUGUS, CA 91351  
 County Los Angeles

Map ID  
 Direction  
 Distance  
 Distance (ft.)  
 Elevation Site

MAP FINDINGS

Database(s) EDR ID Number  
 EPA ID Number

**MYFRAN INC DBA MIDAS MUFFLER (Continued)**

**S104574919**

Gepaid: CAD983599069  
 TSD EPA ID: CAD093459485  
 Gen County: Los Angeles  
 Tsd County: Fresno  
 Tons: .0625  
 Waste Category: Organic liquids with metals Alkaline solution (pH <UN> 12.5) with metals (antimony, arsenic, barium, beryllium, cadmium, chromium, cobalt, copper, lead, mercury, molybdenum, nickel, selenium, silver, thallium, vanadium, and zinc)

Disposal Method: Transfer Station  
 Contact: MYFRAN INC  
 Telephone: (000) 000-0000  
 Mailing Address: 25745 SAN FERNANDO RD  
 SAUGUS, CA 91351  
 County Los Angeles

Gepaid: CAD983599069  
 TSD EPA ID: CAT080013352  
 Gen County: Los Angeles  
 Tsd County: Los Angeles  
 Tons: 2.6104  
 Waste Category: Oil/water separation sludge  
 Disposal Method: Recycler  
 Contact: MYFRAN INC  
 Telephone: (000) 000-0000  
 Mailing Address: 25745 SAN FERNANDO RD  
 SAUGUS, CA 91351  
 County Los Angeles

Gepaid: CAD983599069  
 TSD EPA ID: CAT000613893  
 Gen County: Los Angeles  
 Tsd County: Los Angeles  
 Tons: .2459  
 Waste Category: Aqueous solution with less than 10% total organic residues  
 Disposal Method: Transfer Station  
 Contact: MYFRAN INC  
 Telephone: (000) 000-0000  
 Mailing Address: 25745 SAN FERNANDO RD  
 SAUGUS, CA 91351  
 County Los Angeles

[Click this hyperlink](#) while viewing on your computer to access 2 additional CA HAZNET record(s) in the EDR Site Report.

AL243  
 SW  
 > 1  
 6903 ft.

MIDAS MUFFLER & BRAKE SHOP  
 25745 SAN FERNANDO RD  
 SANTA CLARITA, CA

LOS ANGELES CO. HMS S103945377  
 N/A

Site 3 of 3 in cluster AL

Relative:  
 Lower

HMS:  
 Facility Id: 020233-028814  
 Area: 7A  
 Facility Type: Not reported  
 Permit Number: 174  
 Facility Status: OPEN  
 Region: Los Angeles County;

Permit Status: Not reported

Actual:  
 1174 ft.

MAP FINDINGS

Map ID			
Direction			
Distance			
Distance (ft.)			
Elevation	Site	Database(s)	EDR ID Number EPA ID Number

**AM244**      **KISHO APANESE RESTAURANT**      **LOS ANGELES CO. HMS**      **S102592972**  
**West**      **23430 W VALENCIA BLVD**           **N/A**  
**> 1**      **SANTA CLARITA, CA**

6910 ft.      **Site 1 of 3 in cluster AM**

**Relative:**  
**Lower**

HMS:

Facility Id:      017717-024337

Area:      7A

**Actual:**  
**1141 ft.**

Facility Type:      I02

Permit Number:      174

Permit Status:      Permit

Facility Status:      Permit

Region:      Los Angeles County:

**AN245**      **FOOTHILL ELECTRIC MOTORS**      **LOS ANGELES CO. HMS**      **S103945399**  
**SW**      **25852 SPRINGBROOK AVE**           **N/A**  
**> 1**      **SANTA CLARITA, CA**

6936 ft.      **Site 1 of 11 in cluster AN**

**Relative:**  
**Lower**

HMS:

Facility Id:      020341-028945

Area:      7A

**Actual:**  
**1179 ft.**

Facility Type:      Not reported

Permit Number:      174

Permit Status:      Not reported

Facility Status:      OPEN

Region:      Los Angeles County:

**AN246**      **BEE & BEE MACHINE SHOP**      **LOS ANGELES CO. HMS**      **U003059896**  
**SW**      **25852 SPRINGBROOK AVE**           **N/A**  
**> 1**      **SANTA CLARITA, CA**

6936 ft.      **Site 2 of 11 in cluster AN**

**Relative:**  
**Lower**

HMS:

Facility Id:      003639-I03763

Area:      7A

**Actual:**  
**1179 ft.**

Facility Type:      I00

Permit Number:      174

Permit Status:      Closed

Facility Status:      Closed

Region:      Los Angeles County:

**AN247**      **25848 SPRINGBROOK RD**      **CHMIRS**      **S100279183**  
**SW**      **SANTA CLARITA, CA 91350**           **N/A**  
**> 1**

6951 ft.      **Site 3 of 11 in cluster AN**

**Relative:**  
**Lower**

CHMIRS:

OES Control Number:      8904376

Chemical Name:      Not reported

**Actual:**  
**1179 ft.**

Extent of Release:      Not reported

Property Use:      Industrial, Utility

Incident Date:      13-JAN-89

Date Completed:      13-JAN-89

Time Completed :      845

Agency Id Number :      19110

Agency Incident Number :      1-10

OES Incident Number :      8904376

Time Notified :      742

Map ID  
 Direction  
 Distance  
 Distance (ft.)  
 Elevation Site

MAP FINDINGS

Database(s) EDR ID Number  
 EPA ID Number

(Continued)

S100279183

Surrounding Area : 700  
 Estimated Temperature : Not reported  
 Property Management : Not reported  
 More Than Two Substances Involved? : N  
 Special Studies 1 : Not reported  
 Special Studies 2 : Not reported  
 Special Studies 3 : Not reported  
 Special Studies 4 : Not reported  
 Special Studies 5 : Not reported  
 Special Studies 6 : Not reported  
 Responding Agency Personnel # Of Injuries : 0  
 Responding Agency Personnel # Of Fatalities : 0  
 Resp Agency Personnel # Of Decontaminated : 0  
 Others Number Of Decontaminated : 0  
 Others Number Of Injuries : 0  
 Others Number Of Fatalities : 0  
 Vehicle Make/year : Not reported  
 Vehicle License Number : Not reported  
 Vehicle State : Not reported  
 Vehicle Id Number : Not reported  
 CA/DOT/PUC/ICC Number : Not reported  
 Company Name : Not reported  
 Reporting Officer Name/ID : LYNN A. MOHR  
 Report Date : 13-JAN-89  
 Comments : Not reported  
 Facility Telephone Number : 213 267-2485  
 Waterway Involved : Not reported  
 Waterway : Not reported  
 Spill Site : Not reported  
 Cleanup By : Not reported  
 Containment : Not reported  
 What Happened : Not reported  
 Type : Not reported  
 Other : Not reported  
 Chemical 1 : Not Reported  
 Chemical 2 : Not Reported  
 Chemical 3 : Not Reported  
 Date/Time : Not reported  
 Evacuations : Not reported

AM248 VALENCIA CHEVRON AUTOSPA  
 West 23440 VALENCIA BLVD  
 > 1 VALENCIA, CA 91355  
 6951 ft.

UST U003777480  
 N/A

Site 2 of 3 in cluster AM

Relative:  
 Lower State UST:  
 Facility ID: 022626  
 Actual: Region: STATE  
 1144 ft. Local Agency: 19000



MAP FINDINGS

Map ID  
 Direction  
 Distance  
 Distance (ft.)  
 Elevation

Site		Database(s)	EDR ID Number EPA ID Number
------	--	-------------	--------------------------------

**AN249**      **LEONARD'S MOLDED PRODUCTS**      **LOS ANGELES CO. HMS**      **S103945396**  
**SW**      **25847 SPRINGBROOK AVE**  
**> 1**      **SANTA CLARITA, CA**  
**6958 ft.**

Site 4 of 11 in cluster AN

Relative:  
 Lower

HMS:

Facility Id: 020338-028942  
 Area: 7A  
 Facility Type: Not reported  
 Permit Number: 174  
 Facility Status: OPEN  
 Region: Los Angeles County:

Permit Status: Not reported

Actual:  
 1179 ft.

**AM250**      **WILLIAM S HART BASEBALL & SOFTBALL**      **HAZNET**      **S106086318**  
**West**      **23437 VALENCIA BLVD**  
**> 1**      **VALENCIA, CA 91355**  
**6987 ft.**

Site 3 of 3 in cluster AM

Relative:  
 Lower

HAZNET:

Gepaid: CAC002529575  
 TSD EPA ID: Not reported  
 Gen County: Los Angeles  
 Tsd County: San Bernardino  
 Tons: 0.30  
 Waste Category: Other organic solids  
 Disposal Method: Transfer Station  
 Contact: PAUL SILVERI  
 Telephone: (661) 287-5357  
 Mailing Address: 23437 VALENCIA BLVD  
                          VALENCIA, CA 91355  
 County: Not reported  
  
 Gepaid: CAC002529575  
 TSD EPA ID: Not reported  
 Gen County: Los Angeles  
 Tsd County: Los Angeles  
 Tons: 0.83  
 Waste Category: Waste oil and mixed oil  
 Disposal Method: Recycler  
 Contact: PAUL SILVERI  
 Telephone: (661) 287-5357  
 Mailing Address: 23437 VALENCIA BLVD  
                          VALENCIA, CA 91355  
 County: Not reported

Actual:  
 1142 ft.

**AN251**      **FOOTHILL ELECTRIC MOTORS**      **LOS ANGELES CO. HMS**      **S103945392**  
**SSW**      **25838 SPRINGBROOK AVE**  
**> 1**      **SANTA CLARITA, CA**  
**6991 ft.**

Site 5 of 11 in cluster AN

Relative:  
 Lower

HMS:

Facility Id: 020337-028941  
 Area: 7A  
 Facility Type: Not reported  
 Permit Number: 174  
 Facility Status: OPEN  
 Region: Los Angeles County:

Permit Status: Not reported

Actual:  
 1179 ft.

Map ID  
 Direction  
 Distance  
 Distance (ft.)  
 Elevation

MAP FINDINGS

Database(s)  
 EDR ID Number  
 EPA ID Number

**AO252**      **MIKE'S ELECTRONIC (UNIT B)**      **LOS ANGELES CO. HMS**      **S105053490**  
**NNW**      **22577 W CHAPARRO DR**  
**> 1**      **SANTA CLARITA, CA**      **N/A**  
**6993 ft.**

**Site 1 of 3 in cluster AO**

**Relative:**  
**Higher**

HMS:

Facility Id: 019889-028385

Area: 7A

Facility Type: Not reported

Permit Number: 174

Permit Status: Not reported

Facility Status: OPEN

Region: Los Angeles County:

**Actual:**  
**1278 ft.**

**AO253**      **FIXING TIRES GAONA**      **LOS ANGELES CO. HMS**      **S105053489**  
**NNW**      **22577 W CHAPARRO DR**  
**> 1**      **SANTA CLARITA, CA**      **N/A**  
**6993 ft.**

**Site 2 of 3 in cluster AO**

**Relative:**  
**Higher**

HMS:

Facility Id: 019889-028384

Area: 7A

Facility Type: Not reported

Permit Number: 174

Permit Status: Not reported

Facility Status: OPEN

Region: Los Angeles County:

**Actual:**  
**1278 ft.**

**AO254**      **M&M CUSTOM SHEET METAL**      **LOS ANGELES CO. HMS**      **S105053491**  
**NNW**      **22577 W CHAPARRO DR**  
**> 1**      **SANTA CLARITA, CA**      **N/A**  
**6993 ft.**

**Site 3 of 3 in cluster AO**

**Relative:**  
**Higher**

HMS:

Facility Id: 019889-028311

Area: 7A

Facility Type: Not reported

Permit Number: 174

Permit Status: Not reported

Facility Status: OPEN

Region: Los Angeles County:

**Actual:**  
**1278 ft.**

**AN255**      **A & K FRAME ALIGNMENT**      **LOS ANGELES CO. HMS**      **S103945386**  
**SSW**      **25834 SPRINGBROOK AVE**  
**> 1**      **SANTA CLARITA, CA**      **N/A**  
**7006 ft.**

**Site 6 of 11 in cluster AN**

**Relative:**  
**Lower**

HMS:

Facility Id: 020336-028940

Area: 7A

Facility Type: Not reported

Permit Number: 174

Permit Status: Not reported

Facility Status: OPEN

Region: Los Angeles County:

**Actual:**  
**1179 ft.**

MAP FINDINGS

Map ID  
 Direction  
 Distance  
 Distance (ft.)  
 Elevation Site

Database(s) EDR ID Number  
 EPA ID Number

**AN256**     **A & K BODY & FENDER**  
**SSW**       **25834 SPRINGBROOK AVE**  
**> 1**        **SAUGUS, CA 91350**  
**7006 ft.**

**RCRIS-SQG**   **1000121178**  
**FINDS**        **CAD982005233**  
**HAZNET**

Site 7 of 11 in cluster AN

Relative:  
 Lower

RCRIS:  
 Owner:        RICHIE KOCH  
                   (415) 555-1212  
 EPA ID:        CAD982005233  
 Contact:       ENVIRONMENTAL MANAGER  
                   (415) 555-1212

Actual:  
 1179 ft.

Classification: Small Quantity Generator  
 TSDF Activities: Not reported  
 Violation Status: No violations found

**FINDS:**

Other Pertinent Environmental Activity Identified at Site:  
 Resource Conservation and Recovery Act Information system (RCRAINFO)

**HAZNET:**

Gepaid:        CAD982005233  
 TSD EPA ID:   CAD009452657  
 Gen County:   Los Angeles  
 Tsd County:   San Mateo  
 Tons:           .0417  
 Waste Category: Unspecified solvent mixture Waste  
 Disposal Method: Not reported  
 Contact:       RICHARD J & CANDICE KOCH  
 Telephone:    (000) 000-0000  
 Mailing Address: 25834 SPRINGBROOK AVE  
                   SANTA CLARITA, CA 91350  
 County        Los Angeles

Gepaid:        CAD982005233  
 TSD EPA ID:   CAD006452657  
 Gen County:   Los Angeles  
 Tsd County:   0  
 Tons:           .1668  
 Waste Category: Unspecified solvent mixture Waste  
 Disposal Method: Not reported  
 Contact:       RICHARD J & CANDICE KOCH  
 Telephone:    (000) 000-0000  
 Mailing Address: 25834 SPRINGBROOK AVE  
                   SANTA CLARITA, CA 91350  
 County        Los Angeles

Gepaid:        CAD982005233  
 TSD EPA ID:   CAT000613893  
 Gen County:   Los Angeles  
 Tsd County:   Los Angeles  
 Tons:           .3042  
 Waste Category: Aqueous solution with less than 10% total organic residues  
 Disposal Method: Transfer Station  
 Contact:       RICHARD J & CANDICE KOCH  
 Telephone:    (000) 000-0000  
 Mailing Address: 25834 SPRINGBROOK AVE  
                   SANTA CLARITA, CA 91350  
 County        Los Angeles

MAP FINDINGS

Map ID  
 Direction  
 Distance  
 Distance (ft.)  
 Elevation

Database(s)  
 EDR ID Number  
 EPA ID Number

**AP259**      **SANTA CLARA YARD**      **HIST UST**      **U001567720**  
**East**      **21014 SOLEDAD CANYON RD**  
**> 1**      **CANYON COUNTRY, CA 91350**  
**7042 ft.**

Site 3 of 4 in cluster AP

Relative:  
 Higher  
 Actual:  
 1273 ft.

**UST HIST:**

Facility ID:	32673	Owner Name:	LOS ANGELES COUNTY FLOOD CONTR
Total Tanks:	2	Region:	STATE
Owner Address:	2250 ALCAZAR STREET LOS ANGELES, CA 93300		
Tank Used for:	PRODUCT	Container Num:	1
Tank Num:	1	Year Installed:	1972
Tank Capacity:	00001000	Tank Construction:	Not Reported
Type of Fuel:	DIESEL		
Leak Detection:	None	Telephone:	(818) 896-0594
Contact Name:	Not reported	Other Type:	MAINTENANCE SUB YARD
Facility Type:	Other		
Facility ID:	32673	Owner Name:	LOS ANGELES COUNTY FLOOD CONTR
Total Tanks:	2	Region:	STATE
Owner Address:	2250 ALCAZAR STREET LOS ANGELES, CA 93300		
Tank Used for:	PRODUCT	Container Num:	2
Tank Num:	2	Year Installed:	1972
Tank Capacity:	00001000	Tank Construction:	Not Reported
Type of Fuel:	REGULAR		
Leak Detection:	None	Telephone:	(818) 896-0594
Contact Name:	Not reported	Other Type:	MAINTENANCE SUB YARD
Facility Type:	Other		

**AP260**      **LA CO DPW FLOOD SANTA CLARITA**      **LOS ANGELES CO. HMS**      **S102064043**  
**East**      **21014 W SOLEDAD CANYON RD**  
**> 1**      **SANTA CLARITA, CA**  
**7042 ft.**

Site 4 of 4 in cluster AP

Relative:  
 Higher  
 Actual:  
 1273 ft.

**HMS:**

Facility Id:	010790-010750		
Area:	7A		
Facility Type:	T0		
Permit Number:	174	Permit Status:	Removed
Facility Status:	Removed		
Region:	Los Angeles County:		

**AN261**      **MYERS PUMPING CO.**      **LOS ANGELES CO. HMS**      **S103945383**  
**SSW**      **25824 SPRINGBROOK AVE**  
**> 1**      **SANTA CLARITA, CA**  
**7046 ft.**

Site 8 of 11 in cluster AN

Relative:  
 Lower  
 Actual:  
 1180 ft.

**HMS:**

Facility Id:	020335-028939		
Area:	7A		
Facility Type:	Not reported		
Permit Number:	174	Permit Status:	Not reported
Facility Status:	OPEN		
Region:	Los Angeles County:		

MAP FINDINGS

Map ID  
 Direction  
 Distance  
 Distance (ft.)  
 Elevation Site

Database(s) EDR ID Number  
 EPA ID Number

**A & K BODY & FENDER (Continued)**

1000121178

Gepaid: CAD982005233  
 TSD EPA ID: Not reported  
 Gen County: Los Angeles  
 Tsd County: Los Angeles  
 Tons: 0.02  
 Waste Category: Aqueous solution with less than 10% total organic residues  
 Disposal Method: Transfer Station  
 Contact: CANDICE KOCH  
 Telephone: --  
 Mailing Address: 25834 SPRINGBROOK AVE  
 SANTA CLARITA, CA 91350

County Not reported

Gepaid: CAD982005233  
 TSD EPA ID: CAD009452657  
 Gen County: Los Angeles  
 Tsd County: San Mateo  
 Tons: .4252  
 Waste Category: Unspecified solvent mixture Waste  
 Disposal Method: Recycler  
 Contact: RICHARD J & CANDICE KOCH  
 Telephone: (000) 000-0000  
 Mailing Address: 25834 SPRINGBROOK AVE  
 SANTA CLARITA, CA 91350

County Los Angeles

[Click this hyperlink](#) while viewing on your computer to access 4 additional CA HAZNET record(s) in the EDR Site Report.

AP257 PROWLERS SPEED & CUSTOMS INC.  
 East 21021 SOLEDAD CANYON RD  
 > 1 SANTA CLARITA, CA  
 7014 ft.

LOS ANGELES CO. HMS S103945054  
 N/A

Site 1 of 4 in cluster AP

Relative:  
 Higher

HMS:  
 Facility Id: 020321-028915  
 Area: 7A  
 Facility Type: Not reported  
 Permit Number: 174  
 Facility Status: OPEN  
 Region: Los Angeles County:

Permit Status: Not reported

Actual:  
 1272 ft.

AP258 CAMEL WORKS  
 East 21020 W SOLEDAD CANYON RD  
 > 1 SANTA CLARITA, CA  
 7018 ft.

LOS ANGELES CO. HMS U003061634  
 N/A

Site 2 of 4 in cluster AP

Relative:  
 Higher

HMS:  
 Facility Id: 005600-105804  
 Area: 7A  
 Facility Type: 100  
 Permit Number: 174  
 Facility Status: Closed  
 Region: Los Angeles County:

Permit Status: Closed

Actual:  
 1273 ft.

MAP FINDINGS

Map ID  
 Direction  
 Distance  
 Distance (ft.)  
 Elevation

Site

Database(s)

EDR ID Number  
 EPA ID Number

**AN262**      **AUTO BODY SPECIALISTS**      **LOS ANGELES CO. HMS**      **S103945382**  
**SSW**      **25823 SPRINGBROOK AVE**  
**> 1**      **SANTA CLARITA, CA**      **N/A**  
**7055 ft.**

**Site 9 of 11 in cluster AN**

**Relative:**  
**Lower**

HMS:

Facility Id:      020334-028938

Area:              7A

Facility Type:    Not reported

Permit Number:   174

Permit Status:    Not reported

Facility Status:   OPEN

Region:            Los Angeles County:

**Actual:**  
**1180 ft.**

**AN263**      **VIKING AUTO UPHOLSTERY**      **LOS ANGELES CO. HMS**      **S103945381**  
**SSW**      **25819 SPRINGBROOK AVE**  
**> 1**      **SANTA CLARITA, CA**      **N/A**  
**7070 ft.**

**Site 10 of 11 in cluster AN**

**Relative:**  
**Lower**

HMS:

Facility Id:      020333-028937

Area:              7A

Facility Type:    Not reported

Permit Number:   174

Permit Status:    Not reported

Facility Status:   OPEN

Region:            Los Angeles County:

**Actual:**  
**1180 ft.**

**264**      **CHMIRS**      **S105660752**  
**WSW**      **26901 VAN GOGH LN**      **N/A**  
**> 1**      **VALENCIA, CA 25819**

**Relative:**  
**Lower**

CHMIRS:

OES Control Number:      99-3021  
 Chemical Name:            liquid with oily sheen

Extent of Release:        Not reported

Property Use:              Not reported

Incident Date:             Not reported

Date Completed:          Not reported

Time Completed :          Not reported

Agency Id Number :      Not reported

Agency Incident Number : Not reported

OES Incident Number :    99-3021

Time Notified :            Not reported

Surrounding Area :        Not reported

Estimated Temperature : Not reported

Property Management :    Not reported

More Than Two Substances Involved? : Not reported

Special Studies 1 :        Not reported

Special Studies 2 :        Not reported

Special Studies 3 :        Not reported

Special Studies 4 :        Not reported

Special Studies 5 :        Not reported

Special Studies 6 :        Not reported

Responding Agency Personnel # Of Injuries : 0

Responding Agency Personnel # Of Fatalities : 0

Resp Agency Personnel # Of Decontaminated : Not reported

Others Number Of Decontaminated :      Not reported

Others Number Of Injuries :                Not reported

**Actual:**  
**1160 ft.**

Map ID  
 Direction  
 Distance  
 Distance (ft.)  
 Elevation Site

MAP FINDINGS

Database(s)  
 EDR ID Number  
 EPA ID Number

(Continued)

S105660752

Others Number Of Fatalities :	Not reported
Vehicle Make/year :	Not reported
Vehicle License Number :	Not reported
Vehicle State :	Not reported
Vehicle Id Number :	Not reported
CA/DOT/PUC/ICC Number :	Not reported
Company Name :	Not reported
Reporting Officer Name/ID :	Not reported
Report Date :	Not reported
Comments :	Not reported
Facility Telephone Number :	Not reported
Waterway Involved :	Yes
Waterway :	storm drain
Spill Site :	Road Residence
Cleanup By :	Unknown
Containment :	No
What Happened :	liquid with oily smell coming from the ground and going down the drain
Type :	UNSPECIFIED
Other :	Not reported
Chemical 1 :	Not Reported
Chemical 2 :	Not Reported
Chemical 3 :	Not Reported
Date/Time :	7/17/99 1915
Evacuations :	0

265  
 SE  
 > 1  
 7078 ft.

**WILLIAM S. HART UNION SCHOOL DISTRICT**  
**21469 REDVIEW DRIVE**  
**SANTA CLARITA, CA 91350**

NFA S100848272  
 N/A

Relative:  
 Higher

NFA:

Actual:  
 1367 ft.

Facility ID	19470010
Dtsc Region Code :	3
Region Code Definition :	GLENDALE
County Code :	19
Site Name Under :	WILLIAM S. HART UNION SCHOOL DISTRICT
Current Status Date :	11071994
Current Status Code :	NFA
Current Status :	NO FURTHER ACTION FOR DTSC
Lead Agency Code :	Not reported
Lead Agency :	N/A
Site Type Code :	Not reported
Site Type :	N/A
National Priorities List :	Not reported
Tier :	Not reported
Source Of Funding Code :	Not reported
Staff Member :	JABRAHAM
Supervisor :	Not reported
Sic Code :	47
Sic Code Definition :	TRANSPORTATION SERVICES
Site Mitigatn & Brnfllds Reuse Prog (SMBR) Code :	SA
SMBR Branch :	SO CAL - GLENDALE
Regional Water Quality Control Board :	LA
RWQCB Definition :	LOS ANGELES
Site Access Controlled :	Not reported
Listed In Haz Wst & Substncs Sites List (CORTESE)	Not reported
Date Hazard Ranked :	Not reported
GW Contamination Suspected :	Not reported

Map ID  
Direction  
Distance  
Distance (ft.)  
Elevation Site

MAP FINDINGS

Database(s) EDR ID Number  
EPA ID Number

WILLIAM S. HART UNION SCHOOL DISTRICT (Continued)

S100848272

# Of Sources Contributing To Contamination : 0.00000  
Lat/Long : 0.00000° 0.00000' 0.00000" / 0.00000° 0.00000' 0.00000"  
Direction Lat : Not reported  
Direction Long : Not reported  
Lat/long Method : Not reported  
Entity Lat/long Coordinates Refer To : Not reported  
State Assembly Distt Code : Not reported  
State Senate Distt Code : Not reported  
Identifying Code: Not reported  
ID Value: Not reported  
Other ID Desc: Not reported  
Alternate Name(s): WILLIAM S. HART UNION SCHOOL DISTRICT  
Address(es) : 21469 REDVIEW DRIVE  
SANTA CLARITA, CA 91350  
Background Info : Not reported  
Facility Id : 19470010  
AWP Activities Code : 1.00000  
DTSC Site Activity Code : SS  
Activity Code Def: Not reported  
AWP Activity Id : Not reported  
Dt Activity Due For Completion : Not reported  
Revised Due Date : Not reported  
Date Activity Completed : 05111994  
Est # Of Person-years To Complete : 0.00000  
Est. Size Of An Activity Code : Not reported  
Site Status When Activity Commitment Made : NFA  
Status Code Definition : NO FURTHER ACTION FOR DTSC  
Cubic Yards Of Solids Removed At Completion : 0.00000  
Gallons Of Liquid Removed Upon Completion : 0.00000  
Cubic Yards Of Solids Treated Upon Completion : 0.00000  
Actvty Deleted Via Commitmnt/Completns Screen : Not reported  
Facility Id : 19470010  
AWP Activities Code : 2.00000  
DTSC Site Activity Code : SS  
Activity Code Def: Not reported  
AWP Activity Id : Not reported  
Dt Activity Due For Completion : Not reported  
Revised Due Date : Not reported  
Date Activity Completed : 11071994  
Est # Of Person-years To Complete : 0.00000  
Est. Size Of An Activity Code : Not reported  
Site Status When Activity Commitment Made : NFA  
Status Code Definition : NO FURTHER ACTION FOR DTSC  
Cubic Yards Of Solids Removed At Completion : 0.00000  
Gallons Of Liquid Removed Upon Completion : 0.00000  
Cubic Yards Of Solids Treated Upon Completion : 0.00000  
Actvty Deleted Via Commitmnt/Completns Screen : Not reported  
Special Program Code: Not reported  
Special Program : Not reported  
Comments Date : 05111994  
Comments : On May 9, 1994, the Department received a Nonemergency Hazardous Substance Release Report. The report indicates that a release of hydraulic fluid into the soil occurred at the school district's transportation service building. It was occurred at the underground hydraulic hoilst in the service garage. Approximately 30 cubic yards of impacted



Map ID  
 Direction  
 Distance  
 Distance (ft.)  
 Elevation Site

MAP FINDINGS

Database(s) EDR ID Number  
 EPA ID Number

**WILLIAM S. HART UNION SCHOOL DISTRICT (Continued)**

**S100848272**

soil was excavated and disposed off-site. Detectable levels of TPH and Toluene are still present in the site's soil. The Department recommends a PEA due to the evidence of onsite contamination. The Department conducted a site screening. Staff completed a screening evaluation of the PEA report submitted to the Department. California Health and Safety Code, Section 25317 (Petroleum Exclusion) is applicable to this site. Based on the H&SC, Section 25317 and the information provided in the PEA report, the site does not pose a threat to public health and/or the environment. Therefore, the Department concurs with the PEA recommendation that "No Further Action" is warranted at the site.

AN266  
 SSW  
 > 1  
 7095 ft.

**C. HANSEN DESIGN**  
 25813 SPRINGBROOK AVE  
 SANTA CLARITA, CA

**LOS ANGELES CO. HMS**

**S103945380**  
 N/A

Site 11 of 11 in cluster AN

Relative:  
 Lower

HMS:

Facility Id: 020332-028936

Area: 7A

Actual:  
 1181 ft.

Facility Type: Not reported

Permit Number: 174

Permit Status: Not reported

Facility Status: OPEN

Region: Los Angeles County:

AQ267  
 WSW  
 > 1  
 7101 ft.

**FRONTIER AUTO SALES**  
 23621 CREEKSIDE RD  
 VALENCIA, CA 91355

**RCRIS-SQG**

**1000322334**  
**FINDS**  
**CAD982039794**

**HAZNET**

**LUST**

**Cortese**

**LOS ANGELES CO. HMS**

Site 1 of 2 in cluster AQ

Relative:  
 Lower

RCRIS:

Owner: NOT REQUIRED  
 (415) 555-1212

EPA ID: CAD982039794

Contact: Not reported

Classification: Small Quantity Generator

TSDF Activities: Not reported

Violation Status: Violations exist

Regulation Violated: 262.10-12.A

Area of Violation: GENERATOR-ALL REQUIREMENTS (OVERSIGHT)

Date Violation Determined: 04/13/1992

Actual Date Achieved Compliance: 04/13/1997

There are 1 violation record(s) reported at this site:

Evaluation Area of Violation

Date of  
Compliance

Map ID  
Direction  
Distance  
Distance (ft.)  
Elevation Site

MAP FINDINGS

Database(s) EDR ID Number  
EPA ID Number

FRONTIER AUTO SALES (Continued)

1000322334

FINDS:

Other Pertinent Environmental Activity Identified at Site:  
Resource Conservation and Recovery Act Information system (RCRAINFO)

State LUST:

Cross Street: VALENCIA BLVD  
Qty Leaked: 0  
Case Number: I-06676  
Reg Board: 4  
Chemical: Hydrocarbons  
Lead Agency: Regional Board  
Local Agency: 19000  
Case Type: Other ground water affected  
Status: Case Closed  
Review Date: Not reported  
Workplan: Not reported  
Pollution Char: Not reported  
Remed Action: Not reported  
Monitoring: Not reported  
Close Date: 7/16/96 0:00  
Release Date: 07/07/1993  
Cleanup Fund Id: Not reported  
Discover Date: 04/27/1993  
Enforcement Dt: Not reported  
Enf Type: Not reported  
Enter Date: 1/3/95 0:00  
Funding: Not reported  
Staff Initials: Not reported  
How Discovered: Tank Closure  
How Stopped: Not reported  
Interim: No  
Leak Cause: UNK  
Leak Source: Tank  
MTBE Date: Not reported  
Max MTBE GW: Not reported  
MTBE Tested: Not Required to be Tested.  
Priority: Not reported  
Local Case #: 0  
Beneficial: Not reported  
Staff: UNK  
GW Qualifier: Not reported  
Max MTBE Soil: Not reported  
Soil Qualifier: Not reported  
Hydr Basin #: SANTA CLARA RIVER VA  
Operator: SCOTT JACKSON  
Oversight Prgm: LUST  
Review Date: 7/16/96 0:00  
Stop Date: / /  
Work Suspended: Not reported  
Responsible Party: BREECH, ER JR.  
RP Address: 2120 WILSHIRE BLVD, #400, SANTA MONICA CA 90403  
Global Id: T0603703248  
Org Name: Not reported  
Contact Person: Not reported  
MTBE Conc: Not reported  
Mtbe Fuel: Not reported  
Water System Name: Not reported

Confirm Leak: Not reported  
Prelim Assess: Not reported  
Remed Plan: Not reported

Map ID  
Direction  
Distance  
Distance (ft.)  
Elevation Site

MAP FINDINGS

Database(s)  
EDR ID Number  
EPA ID Number

FRONTIER AUTO SALES (Continued)

1000322334

Well Name: Not reported  
Distance To Lust: 0  
Waste Discharge Global ID: Not reported  
Waste Disch Assigned Name: Not reported

LUST Region 4:

Report Date: 07/07/1993  
Lead Agency: Regional Board  
Local Agency: 19000  
Substance: Hydrocarbons  
Case Type: Groundwater  
Status: Case Closed  
Region: 4  
Staff: UNK  
Date Case Last Changed on Database: 7/16/96  
Date Leak Record Entered: 1/3/95  
Historical Max MTBE Date: Not reported  
GW Qualifier: Not reported  
Soil Qualifier: Not reported  
Hist Max MTBE Conc in Groundwater: Not reported  
Hist Max MTBE Conc in Soil : Not reported  
County: Los Angeles  
Organization : Not reported  
Regional Board: 4  
Owner Contact: Not reported  
Responsible Party: BREECH, ER JR.  
RP Address: 2120 WILSHIRE BLVD, #400, SANTA MONICA CA 90403  
Significant Interim Remedial Action Taken: No  
Program : LUST  
Lat / Long : 34 / -119  
Local Agency Staff: Not reported  
Summary : Not reported  
Hydrologic Basin # : SANTA CLARA RIVER VA  
Beneficial Use : Not reported  
Priority : Not reported  
Cleanup Fund Id : Not reported  
Suspended : Not reported  
Local Case No : Not reported  
Substance Quantity : 0  
Abatement Method Used at the Site: Not reported  
Operator : SCOTT JACKSON  
Water System : Not reported  
Well Name : Not reported  
Approx. Dist To Production Well (ft) : 425.9043448  
Assigned Name : Not reported  
Source of Cleanup Funding: Not reported  
Date the Leak was Discovered: 04/27/1993  
How the Leak was Discovered: Tank Closure  
How the Leak was Stopped: Not reported  
Cause of Leak: UNK  
Leak Source: Tank  
Date The Leak was Stopped: Not reported  
Date Confirmation Leak Began: Not reported  
Preliminary Site Assessment Workplan Submitted: Not reported  
Preliminary Site Assessment Began: Not reported  
Pollution Characterization Began: Not reported  
Remediation Plan Submitted: Not reported  
Remedial Action Underway: Not reported

Map ID  
Direction  
Distance  
Distance (ft.)  
Elevation    Site

MAP FINDINGS

Database(s)    EDR ID Number  
EPA ID Number

**FRONTIER AUTO SALES (Continued)**

1000322334

Post Remedial Action Monitoring Began:    Not reported  
Date the Case was Closed:                    7/16/96  
Enforcement Action Date:                    Not reported  
Date Leak First Reported:                    07/07/1993  
Enforcement Type:                            Not reported  
Global ID :                                    T0603703248  
Cross Street:                    VALENCIA BLVD

**HAZNET:**

Gepaid:                    CAD982039794  
TSD EPA ID:                CAT080013352  
Gen County:                Los Angeles  
Tsd County:                Los Angeles  
Tons:                        7.5060  
Waste Category:           Oil/water separation sludge  
Disposal Method:        Recycler  
Contact:                    FRONTIER AUTO SALES  
Telephone:                (000) 000-0000  
Mailing Address:        23621 CREEKSIDE RD  
                                  VALENCIA, CA 91355 - 1704  
County                    Los Angeles

Gepaid:                    CAD982039794  
TSD EPA ID:                CAT080013352  
Gen County:                Los Angeles  
Tsd County:                Los Angeles  
Tons:                        1.0008  
Waste Category:           Unspecified organic liquid mixture  
Disposal Method:        Recycler  
Contact:                    FRONTIER AUTO SALES  
Telephone:                (000) 000-0000  
Mailing Address:        23621 CREEKSIDE RD  
                                  VALENCIA, CA 91355 - 1704  
County                    Los Angeles

Gepaid:                    CAD982039794  
TSD EPA ID:                CAT080013352  
Gen County:                Los Angeles  
Tsd County:                Los Angeles  
Tons:                        15.2412  
Waste Category:           Aqueous solution with 10% or more total organic residues  
Disposal Method:        Recycler  
Contact:                    FRONTIER AUTO SALES  
Telephone:                (000) 000-0000  
Mailing Address:        23621 CREEKSIDE RD  
                                  VALENCIA, CA 91355 - 1704  
County                    Los Angeles

Gepaid:                    CAD982039794  
TSD EPA ID:                CAT080013352  
Gen County:                Los Angeles  
Tsd County:                Los Angeles  
Tons:                        .2085  
Waste Category:           Unspecified aqueous solution  
Disposal Method:        Recycler  
Contact:                    FRONTIER AUTO SALES  
Telephone:                (000) 000-0000  
Mailing Address:        23621 CREEKSIDE RD  
                                  VALENCIA, CA 91355 - 1704

Map ID  
 Direction  
 Distance  
 Distance (ft.)  
 Elevation Site

MAP FINDINGS

Database(s) EDR ID Number  
 EPA ID Number

**FRONTIER AUTO SALES (Continued)**

1000322334

County Los Angeles  
 Gepaid: CAD982039794  
 TSD EPA ID: CAD099452708  
 Gen County: Los Angeles  
 Tsd County: Los Angeles  
 Tons: .2293  
 Waste Category: Waste oil and mixed oil  
 Disposal Method: Recycler  
 Contact: FRONTIER AUTO SALES  
 Telephone: (000) 000-0000  
 Mailing Address: 23621 CREEKSIDE RD  
 VALENCIA, CA 91355 - 1704  
 County Los Angeles

[Click this hyperlink](#) while viewing on your computer to access 19 additional CA HAZNET record(s) in the EDR Site Report.

**CORTESE:**

Region: CORTESE  
 Fac Address 2: 23621 CREEKSIDE BLVD

**HMS:**

Facility Id: 006456-106676  
 Area: 7A  
 Facility Type: I01  
 Permit Number: 174 Permit Status: Permit  
 Facility Status: Permit  
 Region: Los Angeles County:

Facility Id: 006456-006676  
 Area: 7A  
 Facility Type: T1  
 Permit Number: 174 Permit Status: Removed  
 Facility Status: Removed  
 Region: Los Angeles County:

268  
 NW  
 > 1  
 7119 ft.

**ADVANCED PREPRESS SERVICES**  
 27127 COLEBROOK PL  
 VALENCIA, CA 91354

HAZNET S103948821  
 N/A

Relative:  
 Higher

**HAZNET:**

Gepaid: CAL000195086  
 TSD EPA ID: CAD981402522  
 Gen County: Los Angeles  
 Tsd County: Kern  
 Tons: .0250  
 Waste Category: Photochemicals/photoprocessing waste  
 Disposal Method: Recycler  
 Contact: ADVANCED PREPRESS SERVICES  
 Telephone: (000) 000-0000  
 Mailing Address: 27127 COLEBROOK PL  
 VALENCIA, CA 91354  
 County Los Angeles

Actual:  
 1303 ft.

Map ID  
 Direction  
 Distance  
 Distance (ft.)  
 Elevation

MAP FINDINGS

Database(s)      EDR ID Number  
 EPA ID Number

**AR269**      **SEE I-10092**      **LOS ANGELES CO. HMS**      **S102064218**  
**WSW**      **23747 W MAGIC MOUNTAIN PKWY**  
**> 1**      **SANTA CLARITA, CA**      **N/A**  
**7152 ft.**

**Relative:**      **Site 1 of 6 in cluster AR**  
**Lower**      **HMS:**  
                  Facility Id:      008955-000146  
**Actual:**      **Area:**      7A  
**1157 ft.**      **Facility Type:**      T0  
                  **Permit Number:**      174      **Permit Status:**      Removed  
                  **Facility Status:**      Removed  
                  **Region:**      Los Angeles County:

**AS270**      **RICHIE'S HYDRAULICS**      **LOS ANGELES CO. HMS**      **S103945379**  
**SSW**      **25799 SPRINGBROOK AVE**  
**> 1**      **SANTA CLARITA, CA**      **N/A**  
**7154 ft.**

**Relative:**      **Site 1 of 5 in cluster AS**  
**Lower**      **HMS:**  
                  Facility Id:      020331-028935  
**Actual:**      **Area:**      7A  
**1181 ft.**      **Facility Type:**      Not reported  
                  **Permit Number:**      174      **Permit Status:**      Not reported  
                  **Facility Status:**      OPEN  
                  **Region:**      Los Angeles County:

**AR271**      **LACO SHERIFF'S DEPT/STA CLARITA VALL STA**      **HAZNET**      **S103974087**  
**WSW**      **23740 W MAGIC MOUNTAIN PKWY**  
**> 1**      **VALENCIA, CA 91355**      **N/A**  
**7168 ft.**

**Relative:**      **Site 2 of 6 in cluster AR**  
**Lower**      **HAZNET:**  
**Actual:**      **Gepaid:**      CAL000079827  
**1157 ft.**      **TSD EPA ID:**      CAD099452708  
                  **Gen County:**      Los Angeles  
                  **Tsd County:**      Los Angeles  
                  **Tons:**      .8340  
                  **Waste Category:**      Waste oil and mixed oil  
                  **Disposal Method:**      Recycler  
                  **Contact:**      LA CNTY SHERIFFS DEPT  
                  **Telephone:**      (213) 526-5541  
                  **Mailing Address:**      4700 RAMONA BLVD  
                       MONTEREY PARK, CA 91754 - 2169  
                  **County**      Los Angeles  
                  **Gepaid:**      CAL000079827  
                  **TSD EPA ID:**      CAD099452708  
                  **Gen County:**      Los Angeles  
                  **Tsd County:**      Los Angeles  
                  **Tons:**      .4586  
                  **Waste Category:**      Unspecified aqueous solution  
                  **Disposal Method:**      Recycler  
                  **Contact:**      LA CNTY SHERIFFS DEPT  
                  **Telephone:**      (213) 526-5541  
                  **Mailing Address:**      4700 RAMONA BLVD  
                       MONTEREY PARK, CA 91754 - 2169  
                  **County**      Los Angeles

Map ID  
 Direction  
 Distance  
 Distance (ft.)  
 Elevation Site

MAP FINDINGS

Database(s) EDR ID Number  
 EPA ID Number

**LACO SHERIFF'S DEPT/STA CLARITA VALL STA (Continued)**

**S103974087**

Gepaid: CAL000079827  
 TSD EPA ID: CAD088504881  
 Gen County: Los Angeles  
 Tsd County: Orange  
 Tons: .1250  
 Waste Category: Other inorganic solid waste  
 Disposal Method: Transfer Station  
 Contact: LA CNTY SHERIFFS DEPT  
 Telephone: (213) 526-5541  
 Mailing Address: 4700 RAMONA BLVD  
 MONTEREY PARK, CA 91754 - 2169  
 County Los Angeles

Gepaid: CAL000079827  
 TSD EPA ID: CAD088504881  
 Gen County: Los Angeles  
 Tsd County: Orange  
 Tons: .1250  
 Waste Category: Other inorganic solid waste  
 Disposal Method: Not reported  
 Contact: LA CNTY SHERIFFS DEPT  
 Telephone: (213) 526-5541  
 Mailing Address: 4700 RAMONA BLVD  
 MONTEREY PARK, CA 91754 - 2169  
 County Los Angeles

Gepaid: CAL000079827  
 TSD EPA ID: CAD099452708  
 Gen County: Los Angeles  
 Tsd County: Los Angeles  
 Tons: .2293  
 Waste Category: Unspecified aqueous solution  
 Disposal Method: Recycler  
 Contact: LA CNTY SHERIFFS DEPT  
 Telephone: (213) 526-5541  
 Mailing Address: 4700 RAMONA BLVD  
 MONTEREY PARK, CA 91754 - 2169  
 County Los Angeles

[Click this hyperlink](#) while viewing on your computer to access  
 15 additional CA HAZNET record(s) in the EDR Site Report.

AR272  
 WSW  
 > 1  
 7168 ft.

**LA CO SHERIFF SANTA CLARITA  
 23740 MAGIC MOUNTAIN PKWY  
 SANTA CLARITA, CA**

**LOS ANGELES CO. HMS S102064217  
 N/A**

**Site 3 of 6 in cluster AR**

Relative:  
 Lower

HMS:

Facility Id: 010214-010092  
 Area: 7A  
 Facility Type: T0  
 Permit Number: 174  
 Facility Status: Permit  
 Region: Los Angeles County:

Permit Status: Permit

Actual:  
 1157 ft.

Facility Id: 010214-030684  
 Area: 7A  
 Facility Type: Not reported

Map ID  
 Direction  
 Distance  
 Distance (ft.)  
 Elevation

MAP FINDINGS

Database(s)  
 EDR ID Number  
 EPA ID Number

**LA CO SHERIFF SANTA CLARITA (Continued)**

S102064217

Permit Number: 174 Permit Status: Not reported  
 Facility Status: OPEN  
 Region: Los Angeles County

**AR273**  
**WSW**  
 > 1  
 7168 ft.

**LA CO SHERIFF STATION**  
 23740 MAGIC MOUNTAIN  
 VALENCIA, CA 91322

**Cortese** S103065628  
 N/A

**Site 4 of 6 in cluster AR**

**Relative:**  
**Lower** CORTESE:  
 Region: CORTESE  
**Actual:**  
 1157 ft. Fac Address 2: Not reported

**AR274**  
**WSW**  
 > 1  
 7168 ft.

**LOS ANGELES SHERRIFF'S STATION**  
 23740 MAGIC MOUNTAIN PKY  
 VALENCIA, CA 91355

**CA FID UST** S101584749  
 N/A

**Site 5 of 6 in cluster AR**

**Relative:**  
**Lower** FID:  
 Facility ID: 19015194 Regulate ID: CAC000587  
**Actual:**  
 1157 ft. Reg By: Active Underground Storage Tank Location  
 Cortese Code: Not reported SIC Code: Not reported  
 Status: Active Facility Tel: (805) 255-1121  
 Mail To: Not reported  
 211 W TEMPLE ST  
 VALENCIA, CA 91355  
 Contact: Not reported Contact Tel: Not reported  
 DUNs No: Not reported NPDES No: Not reported  
 Creation: 10/22/93 Modified: 00/00/00  
 EPA ID: Not reported  
 Comments: Not reported

**AR275**  
**WSW**  
 > 1  
 7168 ft.

**LA CO SHERIFF STATION**  
 23740 MAGIC MOUNTAIN PKWY  
 SANTA CLARITA, CA 91355

**LUST** S100927086  
 N/A

**Site 6 of 6 in cluster AR**

**Relative:**  
**Lower** State LUST:  
**Actual:**  
 1157 ft. Cross Street: VALENCIA BLVD  
 Qty Leaked: 0  
 Case Number R-10092  
 Reg Board: 4  
 Chemical: Gasoline  
 Lead Agency: Regional Board  
 Local Agency : 19000  
 Case Type: Other ground water affected  
 Status: Remediation Plan  
 Abate Method: Remove Free Product - remove floating product from water table, Vent  
 Soil - bore holes in soil to allow volatilization of contaminants  
 Review Date: 3/16/92 0:00 Confirm Leak: 3/16/92 0:00  
 Workplan: 3/16/92 0:00 Prelim Assess: 3/16/92 0:00  
 Pollution Char: 9/19/03 0:00 Remed Plan: 9/19/03 0:00  
 Remed Action: 8/18/03 0:00  
 Monitoring: Not reported  
 Close Date: Not reported



Map ID  
Direction  
Distance  
Distance (ft.)  
Elevation Site

MAP FINDINGS

Database(s) EDR ID Number  
EPA ID Number

LA CO SHERIFF STATION (Continued)

S100927086

Release Date: 03/16/1992  
Cleanup Fund Id : Not reported  
Discover Date : 03/03/1992  
Enforcement Dt : Not reported  
Enf Type: SEL  
Enter Date : 2/28/97 0:00  
Funding: Not reported  
Staff Initials: Not reported  
How Discovered: Tank Closure  
How Stopped: Not reported  
Interim : Yes  
Leak Cause: Structure Failure  
Leak Source: Tank  
MTBE Date : 3/22/00 0:00  
Max MTBE GW : 49000 Parts per Billion  
MTBE Tested: MTBE Detected. Site tested for MTBE & MTBE detected  
Priority: Not reported  
Local Case # : 0  
Beneficial: Not reported  
Staff : JH  
GW Qualifier : Not reported  
Max MTBE Soil : Not reported  
Soil Qualifier : Not reported  
Hydr Basin #: SANTA CLARA RIVER VA  
Operator : Not reported  
Oversight Prgm: LUST  
Review Date : 4/26/02 0:00  
Stop Date : 03/03/1992  
Work Suspended :Not reported  
Responsible Party: BRUCE KRAGEN  
RP Address: 1060 N EASTERN AVE.  
Global Id: T0603704904  
Org Name: Not reported  
Contact Person: Not reported  
MTBE Conc: Not reported  
Mtbe Fuel: Not reported  
Water System Name: Not reported  
Well Name: Not reported  
Distance To Lust: 0  
Waste Discharge Global ID: Not reported  
Waste Disch Assigned Name: Not reported

LUST Region 4:

Report Date: 03/16/1992  
Lead Agency: Regional Board  
Local Agency: 19000  
Substance: Gasoline  
Case Type: Groundwater  
Status: Remediation Plan  
Region: 4  
Staff: JH  
Date Case Last Changed on Database: 4/26/02  
Date Leak Record Entered: 2/28/97  
Historical Max MTBE Date: 3/22/00  
GW Qualifier: Not reported  
Soil Qualifier: Not reported  
Hist Max MTBE Conc in Groundwater: 49000  
Hist Max MTBE Conc in Soil : Not reported

Map ID  
 Direction  
 Distance  
 Distance (ft.)  
 Elevation Site

MAP FINDINGS

Database(s) EDR ID Number  
 EPA ID Number

**LA CO SHERIFF STATION (Continued)**

**S100927086**

County:	Los Angeles
Organization :	Not reported
Regional Board:	4
Owner Contact:	Not reported
Responsible Party:	BRUCE KRAGEN
RP Address:	1060 N EASTERN AVE.
Significant Interim Remedial Action Taken:	Yes
Program :	LUST
Lat / Long :	34 / -119
Local Agency Staff:	Not reported
Summary :	GROUNDWATER SAMPLE RESULTS: BTEX 6,300/11,000/780/4,500 PPB; ; 8/30/00 2ND PROGRESS RPT & VE REMEDIATION; 12/11/00 3RD QTR PROGRESS RPT & VE REMED.; 2/20/01 4TH QTR GW MON RPT 2000
Hydrologic Basin # :	SANTA CLARA RIVER VA
Beneficial Use :	Not reported
Priority :	Not reported
Cleanup Fund Id :	Not reported
Suspended :	Not reported
Local Case No :	Not reported
Substance Quantity :	0
Abatement Method Used at the Site:	VSFP
Operator :	Not reported
Water System :	Not reported
Well Name :	Not reported
Approx. Dist To Production Well (ft) :	406.8602794
Assigned Name :	Not reported
Source of Cleanup Funding:	Not reported
Date the Leak was Discovered:	03/03/1992
How the Leak was Discovered:	Tank Closure
How the Leak was Stopped:	Not reported
Cause of Leak:	Structure Failure
Leak Source:	Tank
Date The Leak was Stopped:	3/3/92
Date Confirmation Leak Began:	3/16/92
Preliminary Site Assessment Workplan Submitted:	3/16/92
Preliminary Site Assessment Began:	3/16/92
Pollution Characterization Began:	1/10/02
Remediation Plan Submitted:	9/19/03
Remedial Action Underway:	8/18/03
Post Remedial Action Monitoring Began:	Not reported
Date the Case was Closed:	Not reported
Enforcement Action Date:	Not reported
Date Leak First Reported:	03/16/1992
Enforcement Type:	SEL
Global ID :	T0603704904
Cross Street:	VALENCIA BLVD

MAP FINDINGS

Map ID  
 Direction  
 Distance  
 Distance (ft.)  
 Elevation

Site

Database(s)  
 EPA ID Number

**AT276**      **BUNNY LUV CARROTS**      **LOS ANGELES CO. HMS**      **U003058288**  
**WSW**      **23500 W VALENCIA BLVD**           **N/A**  
 > 1      **SANTA CLARITA, CA**  
 7202 ft.

Site 1 of 9 in cluster AT

Relative:  
 Lower

HMS:

Facility Id:      001900-I01975  
 Area:              7A  
 Facility Type:      Not reported  
 Permit Number:      174      Permit Status:      Not reported  
 Facility Status:      OPEN  
 Region:              Los Angeles County;

Actual:  
 1136 ft.

**AT277**      **EXPRESS SERVICE CTR**      **HAZNET**      **S105090401**  
**WSW**      **23500 VALENCIA BLVD**           **N/A**  
 > 1      **VALENCIA, CA 91355**  
 7202 ft.

Site 2 of 9 in cluster AT

Relative:  
 Lower

HAZNET:

Gepaid:              CAL000143742  
 TSD EPA ID:      Not reported  
 Gen County:      Los Angeles  
 Tsd County:      Los Angeles  
 Tons:                1.14  
 Waste Category:      Unspecified aqueous solution  
 Disposal Method:      Recycler  
 Contact:              GEORGE MILLER  
 Telephone:          --  
 Mailing Address:      23500 VALENCIA BLVD  
                                  VALENCIA, CA 91355  
 County                Not reported  
  
 Gepaid:              CAL000143742  
 TSD EPA ID:      CAT080013352  
 Gen County:      Los Angeles  
 Tsd County:      Los Angeles  
 Tons:                1.6888  
 Waste Category:      Unspecified aqueous solution  
 Disposal Method:      Recycler  
 Contact:              RANDY CRESSALL/DAVE WILKE  
 Telephone:          (000) 000-0000  
 Mailing Address:      23500 VALENCIA BLVD  
                                  VALENCIA, CA 91355  
 County                Los Angeles

Actual:  
 1136 ft.

**AT278**      **OILSTOP INC**      **HAZNET**      **S105724064**  
**WSW**      **23500 VALENCIA BLVD**           **N/A**  
 > 1      **SANTA CLARITA, CA 91355**  
 7202 ft.

Site 3 of 9 in cluster AT

Relative:  
 Lower

Actual:  
 1136 ft.

Map ID  
Direction  
Distance  
Distance (ft.)  
Elevation Site

MAP FINDINGS

Database(s) EDR ID Number  
EPA ID Number

OILSTOP INC (Continued)

S105724064

HAZNET:

Gepaid: CAL000202988  
TSD EPA ID: Not reported  
Gen County: Los Angeles  
Tsd County: 99  
Tons: 0.12  
Waste Category: Other organic solids  
Disposal Method: Recycler  
Contact: RUSS LOYD  
Telephone: (707) 585-3436  
Mailing Address: 6111 REDWOOD DR  
ROHNERT PARK, CA 94928  
County: Not reported

Gepaid: CAL000202988  
TSD EPA ID: Not reported  
Gen County: Los Angeles  
Tsd County: Los Angeles  
Tons: 0.12  
Waste Category: Other organic solids  
Disposal Method: Transfer Station  
Contact: RUSS LOYD  
Telephone: (707) 585-3436  
Mailing Address: 6111 REDWOOD DR  
ROHNERT PARK, CA 94928  
County: Not reported

Gepaid: CAL000202988  
TSD EPA ID: Not reported  
Gen County: Los Angeles  
Tsd County: Los Angeles  
Tons: 6.53  
Waste Category: Unspecified organic liquid mixture  
Disposal Method: Recycler  
Contact: RUSS LOYD  
Telephone: (707) 585-3436  
Mailing Address: 6111 REDWOOD DR  
ROHNERT PARK, CA 94928  
County: Not reported

Gepaid: CAL000202988  
TSD EPA ID: Not reported  
Gen County: Los Angeles  
Tsd County: Los Angeles  
Tons: 6.08  
Waste Category: Unspecified organic liquid mixture  
Disposal Method: Recycler  
Contact: RUSS LOYD  
Telephone: (707) 585-3436  
Mailing Address: 6111 REDWOOD DR  
ROHNERT PARK, CA 94928  
County: Not reported

MAP FINDINGS

Map ID  
 Direction  
 Distance  
 Distance (ft.)  
 Elevation Site

Database(s) EDR ID Number  
 EPA ID Number

**OILSTOP INC (Continued)**

**S105724064**

Gepaid: CAL000202988  
 TSD EPA ID: Not reported  
 Gen County: Los Angeles  
 Tsd County: Los Angeles  
 Tons: 0.8  
 Waste Category: Other organic solids  
 Disposal Method: Transfer Station  
 Contact: RUSS LOYD  
 Telephone: (707) 585-3436  
 Mailing Address: 6111 REDWOOD DR  
 ROHNERT PARK, CA 94928  
 County: Not reported

AQ279  
 WSW  
 > 1  
 7204 ft.

**SATURN OF SANTA CLARITA**  
 23645 CREEKSIDE RD  
 SANTA CLARITA, CA 91355

**RCRIS-SQG 1001217396**  
**FINDS CAR000033555**  
**HAZNET**

**Site 2 of 2 in cluster AQ**

Relative:  
 Lower

RCRIS:  
 Owner: H F BOECKMANN  
 (818) 787-3800  
 EPA ID: CAR000033555  
 Contact: CHARLES MCCORD  
 (818) 787-3800  
 Classification: Small Quantity Generator  
 TSD Activities: Not reported  
 Violation Status: No violations found

Actual:  
 1152 ft.

**FINDS:**

Other Pertinent Environmental Activity Identified at Site:  
 Resource Conservation and Recovery Act Information system (RCRAINFO)

**HAZNET:**

Gepaid: CAL000188104  
 TSD EPA ID: CAD981696420  
 Gen County: Los Angeles  
 Tsd County: Los Angeles  
 Tons: .3336  
 Waste Category: Aqueous solution with less than 10% total organic residues  
 Disposal Method: Transfer Station  
 Contact: Not reported  
 Telephone: (000) 000-0000  
 Mailing Address: 23645 CREEKSIDE RD  
 SANTA CLARITA, CA 91355  
 County: Los Angeles

Gepaid: CAR000033555  
 TSD EPA ID: CAT000613893  
 Gen County: Los Angeles  
 Tsd County: Los Angeles  
 Tons: .1167  
 Waste Category: Aqueous solution with less than 10% total organic residues  
 Disposal Method: Transfer Station  
 Contact: H F BOECKMANN II  
 Telephone: (818) 787-3800  
 Mailing Address: 23645 CREEKSIDE RD

Map ID  
 Direction  
 Distance  
 Distance (ft.)  
 Elevation Site

MAP FINDINGS

Database(s) EDR ID Number  
 EPA ID Number

**SATURN OF SANTA CLARITA (Continued)**

1001217396

County VALENCIA, CA 91355 - 1704  
 Los Angeles

Gepaid: CAR000033555  
 TSD EPA ID: CAD982413262  
 Gen County: Los Angeles  
 Tsd County: 1  
 Tons: .5838  
 Waste Category: Aqueous solution with less than 10% total organic residues  
 Disposal Method: Not reported  
 Contact: H F BOECKMANN II  
 Telephone: (818) 787-3800  
 Mailing Address: 23645 CREEKSIDE RD  
 VALENCIA, CA 91355 - 1704

County Los Angeles

Gepaid: CAR000033555  
 TSD EPA ID: CAD981696420  
 Gen County: Los Angeles  
 Tsd County: Los Angeles  
 Tons: 5.2333  
 Waste Category: Aqueous solution with less than 10% total organic residues  
 Disposal Method: Transfer Station  
 Contact: H F BOECKMANN II  
 Telephone: (818) 787-3800  
 Mailing Address: 23645 CREEKSIDE RD  
 VALENCIA, CA 91355 - 1704

County Los Angeles

Gepaid: CAR000033555  
 TSD EPA ID: CAD093459485  
 Gen County: Los Angeles  
 Tsd County: Fresno  
 Tons: .0417  
 Waste Category: Unspecified solvent mixture Waste  
 Disposal Method: Transfer Station  
 Contact: H F BOECKMANN II  
 Telephone: (818) 787-3800  
 Mailing Address: 23645 CREEKSIDE RD  
 VALENCIA, CA 91355 - 1704

County Los Angeles

[Click this hyperlink](#) while viewing on your computer to access 5 additional CA HAZNET record(s) in the EDR Site Report.

AT280  
 WSW  
 > 1  
 7246 ft.

**VALENCIA COMPANY**  
**23510 VALENCIA BLVD**  
**SANTA CLARITA, CA**

LOS ANGELES CO. HMS S105053498  
 N/A

Site 4 of 9 in cluster AT

Relative:  
 Lower

HMS:

Actual:  
 1137 ft.

Facility Id: 016898-022627  
 Area: 7A  
 Facility Type: I01  
 Permit Number: 174  
 Facility Status: Closed  
 Region: Los Angeles County:

Permit Status: Closed

MAP FINDINGS

Map ID  
 Direction  
 Distance  
 Distance (ft.)  
 Elevation

Site	Database(s)	EDR ID Number EPA ID Number
------	-------------	--------------------------------

**AT281**  
**WSW**  
 > 1  
 7246 ft.

**BIG O TIRES**  
**23510 VALENCIA BLVD**  
**VALENCIA, CA 91355**

**RCRIS-SQG** 1004675723  
**FINDS** CAR000076380  
**HAZNET**

Site 5 of 9 in cluster AT

**Relative:**  
**Lower**

**RCRIS:**  
 Owner: RANDY CRESSAL  
           (818) 288-1234  
 EPA ID: CAR000076380  
 Contact: ART GAYTON  
           (661) 288-1234  
  
 Classification: Small Quantity Generator  
 TSDF Activities: Not reported  
  
 Violation Status: No violations found

**Actual:**  
 1137 ft.

**FINDS:**

Other Pertinent Environmental Activity Identified at Site:  
 Resource Conservation and Recovery Act Information system (RCRAINFO)

**HAZNET:**

Gepaid: CAR000076380  
 TSD EPA ID: Not reported  
 Gen County: Los Angeles  
 Tsd County: Los Angeles  
 Tons: 0.54  
 Waste Category: Aqueous solution with less than 10% total organic residues  
 Disposal Method: Transfer Station  
 Contact: ALLEN LEATHERS MANAGER  
 Telephone: (661) 288-1234  
 Mailing Address: 23510 VALENCIA BLVD  
                   VALENCIA, CA 91355  
 County: Not reported  
  
 Gepaid: CAR000076380  
 TSD EPA ID: CAT000613893  
 Gen County: 0  
 Tsd County: Los Angeles  
 Tons: .4334  
 Waste Category: Aqueous solution with less than 10% total organic residues  
 Disposal Method: Transfer Station  
 Contact: Not reported  
 Telephone: (000) 000-0000  
 Mailing Address: 23510 VALENCIA BLVD  
                   VALENCIA, CA 91355  
 County: 0

**AT282**  
**WSW**  
 > 1  
 7246 ft.

**STEVE'S EXPRESS AUTOMOTIVE**  
**23510 VALENCIA BLVD**  
**VALENCIA, CA 91355**

**HAZNET** S103644615  
 N/A

Site 6 of 9 in cluster AT

**Relative:**  
**Lower**

**Actual:**  
 1137 ft.

Map ID  
 Direction  
 Distance  
 Distance (ft.)  
 Elevation Site

MAP FINDINGS

Database(s) EDR ID Number  
 EPA ID Number

**STEVE'S EXPRESS AUTOMOTIVE (Continued)**

**S103644615**

**HAZNET:**

Gepaid: CAL000152520  
 TSD EPA ID: CAL000113451  
 Gen County: Los Angeles  
 Tsd County: Los Angeles  
 Tons: .2502  
 Waste Category: Unspecified organic liquid mixture  
 Disposal Method: Transfer Station  
 Contact: STEPHEN MURRAY  
 Telephone: (805) 259-5600  
 Mailing Address: 23510 VALENCIA BLVD  
 VALENCIA, CA 91355 - 1761  
 County Los Angeles

AT283  
 WSW  
 > 1  
 7246 ft.

**FRYE FAMILY PARTNERSHIP**  
 23510 VALENCIA BLVD  
 SANTA CLARITA, CA

**LOS ANGELES CO. HMS S102064193**  
 N/A

Site 7 of 9 in cluster AT

Relative:  
 Lower

**HMS:**

Facility Id: 016898-024939  
 Area: 7A  
 Facility Type: I01  
 Permit Number: 174 Permit Status: Permit  
 Facility Status: Permit  
 Region: Los Angeles County:

Actual:  
 1137 ft.

AT284  
 WSW  
 > 1  
 7246 ft.

**CHOOSE THE RIGHT III LLC DBA BIG O TIRES**  
 23510 VALENCIA BLVD UNIT A  
 VALENCIA, CA 91355

**HAZNET S105092539**  
 N/A

Site 8 of 9 in cluster AT

Relative:  
 Lower

**HAZNET:**

Gepaid: CAL000211949  
 TSD EPA ID: CAT000613893  
 Gen County: Los Angeles  
 Tsd County: Los Angeles  
 Tons: .0834  
 Waste Category: Aqueous solution with less than 10% total organic residues  
 Disposal Method: Transfer Station  
 Contact: CHOOSE THE RIGHT III LLC  
 Telephone: (661) 288-1234  
 Mailing Address: 23510 VALENCIA BLVD UNIT A  
 VALENCIA, CA 91355  
 County Los Angeles

Actual:  
 1137 ft.



MAP FINDINGS

Map ID  
 Direction  
 Distance  
 Distance (ft.)  
 Elevation Site

Database(s) EDR ID Number  
 EPA ID Number

**AS285 BLUE BARREL DISPOSAL CO HAZNET U001567689**  
**SSW 25772 SPRINGBROOK AVE CA WDS N/A**  
**> 1 SAUGUS, CA 91350 HIST UST**  
**7260 ft.**

Site 2 of 5 in cluster AS

Relative:  
 Lower

Actual:  
 1183 ft.

HAZNET:  
 Gepaid: CAD049339146  
 TSD EPA ID: CAT080013352  
 Gen County: Los Angeles  
 Tsd County: Los Angeles  
 Tons: 1.4386  
 Waste Category: Unspecified oil-containing waste  
 Disposal Method: Recycler  
 Contact: WESTERN WASTE INDUSTRIES  
 Telephone: (310) 222-8700  
 Mailing Address: PO BOX 221540  
 NEWHALL, CA 91322  
 County: Los Angeles

WDS:

Facility ID: 4 191000557  
 Facility Contact: Karl Mccarthy Facility Telephone (661) 259-2408  
 SIC Code: 4212 SIC Code 2: Not reported  
 Agency Name: WESTERN WASTE MANAGEMENT  
 Agency Address: 0  
 Agency Contact: Not reported Agency Phone: 0  
 Design Flow: Not reported Baseline Flow: Not reported  
 Facility Type: Other - Does not fall into the category of Municipal/Domestic, Industrial, Agricultural or Solid Waste (Class I, II or III)  
 Facility Status: Active - Any facility with a continuous or seasonal discharge that is under Waste Discharge Requirements.  
 Agency Type: Private  
 Waste Type: Stormwater Runoff - Designated/Influent or Solid Wastes that pose a significant threat to water quality because of their high concentrations (E.G., BOD, Hardness, TRF, Chloride). 'Manageable' hazardous wastes (E.G., inorganic salts and heavy metals) are included in this category.  
 Threat to Water: Minor Threat to Water Quality. A violation of a regional board order should cause a relatively minor impairment of beneficial uses compared to a major or minor threat. Not: All nurds without a TTWQ will be considered a minor threat to water quality unless coded at a higher Level. A Zero (0) may be used to code those NURDS that are found to represent no threat to water quality.  
 Complexity: Category C - Facilities having no waste treatment systems, such as cooling water dischargers or those who must comply through best management practices, facilities with passive waste treatment and disposal systems, such as septic systems with subsurface disposal, or dischargers having waste storage systems with land disposal such as dairy waste ponds.  
 Reclamation: No reclamation requirements associated with this facility.  
 POTW: The POTW Does not have an approved pretreatment program. Some POTWs may have local pretreatment programs that have not been approved by the regional board and/or EPA.  
 NPDES Number: CAS000001 The 1st 2 characters designate the state. The remaining 7 are assigned by the Regional Board  
 Subregion: 4

UST HIST:

Facility ID: 397 Owner Name: BLUE BARREL DISPOSAL CO.  
 Total Tanks: 3 Region: STATE  
 Owner Address: 25772 SPRINGBROOK RD.  
 SAUGUS, CA 91350  
 Tank Used for: PRODUCT

Map ID  
 Direction  
 Distance  
 Distance (ft.)  
 Elevation Site

MAP FINDINGS

Database(s) EDR ID Number  
 EPA ID Number

**BLUE BARREL DISPOSAL CO (Continued)**

**U001567689**

Tank Num:	1	Container Num:	#1-LEFT D
Tank Capacity:	00005000	Year Installed:	1964
Type of Fuel:	DIESEL	Tank Construction:	Not Reported
Leak Detection:	None		
Contact Name:	NAZARETH A. CHOBANIAN	Telephone:	(818) 367-5828
Facility Type:	Other	Other Type:	REFUSE REMOVAL
Facility ID:	397	Owner Name:	BLUE BARREL DISPOSAL CO.
Total Tanks:	3	Region:	STATE
Owner Address:	25772 SPRINGBROOK RD. SAUGUS, CA 91350		
Tank Used for:	PRODUCT		
Tank Num:	2	Container Num:	#2-RIGHT D
Tank Capacity:	00005000	Year Installed:	Not reported
Type of Fuel:	DIESEL	Tank Construction:	Not Reported
Leak Detection:	None		
Contact Name:	NAZARETH A. CHOBANIAN	Telephone:	(818) 367-5828
Facility Type:	Other	Other Type:	REFUSE REMOVAL
Facility ID:	397	Owner Name:	BLUE BARREL DISPOSAL CO.
Total Tanks:	3	Region:	STATE
Owner Address:	25772 SPRINGBROOK RD. SAUGUS, CA 91350		
Tank Used for:	PRODUCT		
Tank Num:	3	Container Num:	#3-UNLEADE
Tank Capacity:	00005000	Year Installed:	Not reported
Type of Fuel:	UNLEADED	Tank Construction:	Not Reported
Leak Detection:	None		
Contact Name:	NAZARETH A. CHOBANIAN	Telephone:	(818) 367-5828
Facility Type:	Other	Other Type:	REFUSE REMOVAL

AS286  
 SSW  
 > 1  
 7260 ft.

**BLUE BARREL DISPOSAL CO**  
**25772 SPRINGBROOK AVE**  
**SANTA CLARITA, CA 91350**

UST U003776133  
 N/A

Site 3 of 5 in cluster AS

Relative:  
 Lower

State UST:  
 Facility ID: 006180  
 Region: STATE  
 Local Agency: 19000

Actual:  
 1183 ft.

AS287  
 SSW  
 > 1  
 7260 ft.

**WESTERN WASTE INDUSTRIAL**  
**25772 SPRINGBROOK RD**  
**SAUGUS, CA 91350**

RCRIS-SQG 1000195441  
 FINDS CAD049339146

Site 4 of 5 in cluster AS

Relative:  
 Lower

Actual:  
 1183 ft.

Map ID  
 Direction  
 Distance  
 Distance (ft.)  
 Elevation

MAP FINDINGS

Database(s)  
 EDR ID Number  
 EPA ID Number

**WESTERN WASTE INDUSTRIAL (Continued)**

1000195441

**RCRIS:**

Owner: WESTERN WASTE INDUSTRIES  
 (310) 328-0900  
 EPA ID: CAD049339146  
 Contact: JOHN MAYS  
 (310) 328-0900

Classification: Small Quantity Generator  
 TSDF Activities: Not reported

Violation Status: No violations found

**FINDS:**

Other Pertinent Environmental Activity Identified at Site:  
 Resource Conservation and Recovery Act Information system (RCRAINFO)

AS288  
 SSW  
 > 1  
 7261 ft.

**EXXON USA #7-4944**  
**18308 E COLIMA RD**  
**SAUGUS, CA 91350**

HAZNET U002280441  
 LOS ANGELES CO. HMS N/A

Site 5 of 5 in cluster AS

Relative:  
 Lower

**HAZNET:**

Actual:  
 1183 ft.

Gepaid: CAL000110403  
 TSD EPA ID: CAD982444481  
 Gen County: Los Angeles  
 Tsd County: San Bernardino  
 Tons: .2107  
 Waste Category: Other organic solids  
 Disposal Method: Recycler  
 Contact: WESTERN WASTE INDUSTRIES  
 Telephone: (310) 328-0900  
 Mailing Address: P.O. BOX 2880  
 TORRANCE, CA 90509  
 County: Los Angeles

Gepaid: CAL000110403  
 TSD EPA ID: CAD982444481  
 Gen County: Los Angeles  
 Tsd County: San Bernardino  
 Tons: .4214  
 Waste Category: Unspecified oil-containing waste  
 Disposal Method: Recycler  
 Contact: WESTERN WASTE INDUSTRIES  
 Telephone: (310) 328-0900  
 Mailing Address: P.O. BOX 2880  
 TORRANCE, CA 90509  
 County: Los Angeles

Gepaid: CAL000110403  
 TSD EPA ID: CAD099452708  
 Gen County: Los Angeles  
 Tsd County: Los Angeles  
 Tons: .0834  
 Waste Category: Tank bottom waste  
 Disposal Method: Recycler  
 Contact: WESTERN WASTE INDUSTRIES  
 Telephone: (310) 328-0900  
 Mailing Address: P.O. BOX 2880

Map ID  
 Direction  
 Distance  
 Distance (ft.)  
 Elevation Site

MAP FINDINGS

Database(s) EDR ID Number  
 EPA ID Number

**EXXON USA #7-4944 (Continued)**

**U002280441**

TORRANCE, CA 90509  
 County Los Angeles  
 Gepaid: CAL000110403  
 TSD EPA ID: CAT000646117  
 Gen County: Los Angeles  
 Tsd County: Kings  
 Tons: 1.6856  
 Waste Category: Other organic solids  
 Disposal Method: Disposal, Land Fill  
 Contact: WESTERN WASTE INDUSTRIES  
 Telephone: (310) 328-0900  
 Mailing Address: P.O. BOX 2880  
 TORRANCE, CA 90509  
 County Los Angeles  
 Gepaid: CAL000110403  
 TSD EPA ID: CAT080013352  
 Gen County: Los Angeles  
 Tsd County: Los Angeles  
 Tons: 4.1700  
 Waste Category: Unspecified oil-containing waste  
 Disposal Method: Not reported  
 Contact: WESTERN WASTE INDUSTRIES  
 Telephone: (310) 328-0900  
 Mailing Address: P.O. BOX 2880  
 TORRANCE, CA 90509  
 County Los Angeles

[Click this hyperlink](#) while viewing on your computer to access 9 additional CA HAZNET record(s) in the EDR Site Report.

**HMS:**

Facility Id:	005966-106180		
Area:	7A		
Facility Type:	I02		
Permit Number:	174	Permit Status:	Closed
Facility Status:	Permit		
Region:	Los Angeles County:		
Facility Id:	005966-006180		
Area:	7A		
Facility Type:	T0		
Permit Number:	174	Permit Status:	Permit
Facility Status:	Permit		
Region:	Los Angeles County:		
Facility Id:	005861-006075		
Area:	6		
Facility Type:	I01		
Permit Number:	174	Permit Status:	Removed
Facility Status:	Removed		
Region:	Los Angeles County:		

MAP FINDINGS

Map ID  
 Direction  
 Distance  
 Distance (ft.)  
 Elevation

Site

Database(s)

EDR ID Number  
 EPA ID Number

**AT289**     **VALENCIA AUTO SERVICE**  
**WSW**       **23520 VALENCIA BLVD,#J**  
**> 1**        **VALENCIA, CA 91355**  
**7283 ft.**

**HAZNET**   **S103993945**  
**N/A**

Site 9 of 9 in cluster AT

**Relative:**  
**Lower**

HAZNET:

**Actual:**  
**1138 ft.**

Gepaid:            CAL000157817  
 TSD EPA ID:     CAT000613893  
 Gen County:     Los Angeles  
 Tsd County:     Los Angeles  
 Tons:             .1459  
 Waste Category: Aqueous solution with less than 10% total organic residues  
 Disposal Method: Transfer Station  
 Contact:         VALENCIA AUTO SERVICE  
 Telephone:       (000) 000-0000  
 Mailing Address: 23520 VALENCIA BLVD STE J  
                       VALENCIA, CA 91355  
 County            Los Angeles

Gepaid:            CAL000157817  
 TSD EPA ID:     CAT000613893  
 Gen County:     Los Angeles  
 Tsd County:     Los Angeles  
 Tons:             0.3042  
 Waste Category: Aqueous solution with less than 10% total organic residues  
 Disposal Method: Transfer Station  
 Contact:         VALENCIA AUTO SERVICE  
 Telephone:       (000) 000-0000  
 Mailing Address: 23520 VALENCIA BLVD STE J  
                       VALENCIA, CA 91355  
 County            Los Angeles

**AU290**     **NATIONAL TECHNICAL SYSTEM**  
**East**       **20988 GOLDEN TRIANGLE RD**  
**> 1**        **SANTA CLARITA, CA 91350**  
**7338 ft.**

**HAZNET**   **S100940614**  
**LOS ANGELES CO. HMS**   **N/A**

Site 1 of 2 in cluster AU

**Relative:**  
**Higher**

HAZNET:

**Actual:**  
**1275 ft.**

Gepaid:            CAL000034177  
 TSD EPA ID:     CAD097030993  
 Gen County:     Los Angeles  
 Tsd County:     Los Angeles  
 Tons:             .2293  
 Waste Category: Liquids with pH <UN> 2 with metals  
 Disposal Method: Recycler  
 Contact:         JACK LIN  
 Telephone:       (818) 591-0776  
 Mailing Address: 20988 W GOLDEN TRIANGLE RD STE W  
                       SANTA CLARITA, CA 91350 - 2678  
 County            Los Angeles

Map ID  
Direction  
Distance  
Distance (ft.)  
Elevation Site

MAP FINDINGS

Database(s) EDR ID Number  
EPA ID Number

NATIONAL TECHNICAL SYSTEM (Continued)

S100940614

Gepaid: CAL000034177  
TSD EPA ID: CAD097030993  
Gen County: Los Angeles  
Tsd County: Los Angeles  
Tons: .2293  
Waste Category: Alkaline solution (pH <UN-> 12.5) with metals (antimony, arsenic, barium, beryllium, cadmium, chromium, cobalt, copper, lead, mercury, molybdenum, nickel, selenium, silver, thallium, vanadium, and zinc)

Disposal Method: Recycler  
Contact: JACK LIN  
Telephone: (818) 591-0776  
Mailing Address: 20988 W GOLDEN TRIANGLE RD STE W  
SANTA CLARITA, CA 91350 - 2678  
County: Los Angeles

Gepaid: CAL000034177  
TSD EPA ID: CAD982444481  
Gen County: Los Angeles  
Tsd County: San Bernardino  
Tons: 6.7424  
Waste Category: Unspecified oil-containing waste  
Disposal Method: Transfer Station  
Contact: JACK LIN  
Telephone: (818) 591-0776  
Mailing Address: 20988 W GOLDEN TRIANGLE RD STE W  
SANTA CLARITA, CA 91350 - 2678  
County: Los Angeles

Gepaid: CAL000034177  
TSD EPA ID: CAT080013352  
Gen County: Los Angeles  
Tsd County: Los Angeles  
Tons: 12.9478  
Waste Category: Waste oil and mixed oil  
Disposal Method: Recycler  
Contact: JACK LIN  
Telephone: (818) 591-0776  
Mailing Address: 20988 W GOLDEN TRIANGLE RD STE W  
SANTA CLARITA, CA 91350 - 2678  
County: Los Angeles

Gepaid: CAL000034177  
TSD EPA ID: CAT080013352  
Gen County: Los Angeles  
Tsd County: Los Angeles  
Tons: 10.4250  
Waste Category: Unspecified oil-containing waste  
Disposal Method: Recycler  
Contact: JACK LIN  
Telephone: (818) 591-0776  
Mailing Address: 20988 W GOLDEN TRIANGLE RD STE W  
SANTA CLARITA, CA 91350 - 2678  
County: Los Angeles

[Click this hyperlink](#) while viewing on your computer to access 40 additional CA HAZNET record(s) in the EDR Site Report.

HMS:  
Facility Id: 003909-I04053

Map ID  
 Direction  
 Distance  
 Distance (ft.)  
 Elevation Site

MAP FINDINGS

Database(s) EDR ID Number  
 EPA ID Number

**NATIONAL TECHNICAL SYSTEM (Continued)**

**S100940614**

Area: 7A  
 Facility Type: I09  
 Permit Number: 174 Permit Status: Permit  
 Facility Status: Permit  
 Region: Los Angeles County

**AU291**  
**East**  
**> 1**  
**7338 ft.**

**20988 GOLDEN TRIANGLE**  
**CANYON COUNTRY, CA 91350**

**CHMIRS S100222833**  
**N/A**

**Site 2 of 2 in cluster AU**

**Relative:**  
**Higher**

**CHMIRS:**

**Actual:**  
**1275 ft.**

OES Control Number: 9991739  
 Chemical Name: Not reported  
 Extent of Release: Not reported  
 Property Use: Industrial, Utility  
 Incident Date: 19-APR-88  
 Date Completed: 19-APR-88  
 Time Completed : 1140  
 Agency Id Number : 19110  
 Agency Incident Number : 76-22  
 OES Incident Number : 9991739  
 Time Notified : 933  
 Surrounding Area : 600  
 Estimated Temperature : Not reported  
 Property Management : Not reported  
 More Than Two Substances Involved? : N  
 Special Studies 1 : Not reported  
 Special Studies 2 : Not reported  
 Special Studies 3 : Not reported  
 Special Studies 4 : Not reported  
 Special Studies 5 : Not reported  
 Special Studies 6 : Not reported  
 Responding Agency Personnel # Of Injuries : Not reported  
 Responding Agency Personnel # Of Fatalities : Not reported  
 Resp Agency Personnel # Of Decontaminated : Not reported  
 Others Number Of Decontaminated : Not reported  
 Others Number Of Injuries : Not reported  
 Others Number Of Fatalities : Not reported  
 Vehicle Make/year : Not reported  
 Vehicle License Number : Not reported  
 Vehicle State : Not reported  
 Vehicle Id Number : Not reported  
 CA/DOT/PUC/ICC Number : Not reported  
 Company Name : Not reported  
 Reporting Officer Name/ID : L MOHR  
 Report Date : 19-APR-88  
 Comments : No  
 Facility Telephone Number : 213 267-2485  
 Waterway Involved : Not reported  
 Waterway : Not reported  
 Spill Site : Not reported  
 Cleanup By : Not reported  
 Containment : Not reported  
 What Happened : Not reported  
 Type : Not reported  
 Other : Not reported  
 Chemical 1 : Not Reported

Map ID  
 Direction  
 Distance  
 Distance (ft.)  
 Elevation Site

MAP FINDINGS

Database(s) EDR ID Number  
 EPA ID Number

(Continued)

S100222833

Chemical 2 : Not Reported  
 Chemical 3 : Not Reported  
 Date/Time : Not reported  
 Evacuations : Not reported

AV292 RENT A BIN LOS ANGELES CO. HMS S103945040  
 East 20830 SANTA CLARA ST N/A  
 > 1 SANTA CLARITA, CA  
 7407 ft.

Site 1 of 4 in cluster AV

Relative:  
 Higher

HMS:

Facility Id: 020254-028835

Area: 7A

Facility Type: Not reported

Permit Number: 174

Permit Status: Not reported

Facility Status: OPEN

Region: Los Angeles County:

Actual:  
 1270 ft.

AV293 CHMIRS S103945041  
 East 20833 SANTA CLARA ST LOS ANGELES CO. HMS N/A  
 > 1 SANTA CLARITA, CA 25815 CA WDS  
 7408 ft.

Site 2 of 4 in cluster AV

Relative:  
 Higher

CHMIRS:

OES Control Number: 00-3573  
 Chemical Name: Diesel fuel  
 Extent of Release: Not reported  
 Property Use: Not reported  
 Incident Date: Not reported  
 Date Completed: Not reported  
 Time Completed : Not reported  
 Agency Id Number : Not reported  
 Agency Incident Number : Not reported  
 OES Incident Number : 00-3573  
 Time Notified : Not reported  
 Surrounding Area : Not reported  
 Estimated Temperature : Not reported  
 Property Management : Not reported  
 More Than Two Substances Involved? : Not reported  
 Special Studies 1 : Not reported  
 Special Studies 2 : Not reported  
 Special Studies 3 : Not reported  
 Special Studies 4 : Not reported  
 Special Studies 5 : Not reported  
 Special Studies 6 : Not reported  
 Responding Agency Personnel # Of Injuries : 1  
 Responding Agency Personnel # Of Fatalities : 0  
 Resp Agency Personnel # Of Decontaminated : Not reported  
 Others Number Of Decontaminated : Not reported  
 Others Number Of Injuries : Not reported  
 Others Number Of Fatalities : Not reported  
 Vehicle Make/year : Not reported  
 Vehicle License Number : Not reported  
 Vehicle State : Not reported  
 Vehicle Id Number : Not reported  
 CA/DOT/PUC/ICC Number : Not reported

Actual:  
 1270 ft.



Map ID  
Direction  
Distance  
Distance (ft.)  
Elevation Site

MAP FINDINGS

Database(s) EDR ID Number  
EPA ID Number

(Continued)

S103945041

Company Name : Not reported  
Reporting Officer Name/ID : Not reported  
Report Date : Not reported  
Comments : Not reported  
Facility Telephone Number : Not reported  
Waterway Involved : Yes  
Waterway : storm drain / Santa Clarita River  
Spill Site : Industrial Plant  
Cleanup By : Fire Dept.  
Containment : Yes  
What Happened : Commercial structure fire. Fire run off which may have been contaminated with diesel, entered the storm drain which leads to the Santa Clarita River.  
Type : PETROLEUM  
Other : Not reported  
Chemical 1 : Not Reported  
Chemical 2 : Not Reported  
Chemical 3 : Not Reported  
Date/Time : 8/9/00 1446  
Evacuations : 0

WDS:

Facility ID: 4 19I017444  
Facility Contact Anthony Royalty Facility Telephone (562) 948-3888  
SIC Code: Not reported SIC Code 2: Not reported  
Agency Name: QUALITY PAPER FIBERS INC  
Agency Address: 0  
Agency Contact: Not reported Agency Phone: 0  
Design Flow: Not reported Baseline Flow: Not reported  
Facility Type: Other - Does not fall into the category of Municipal/Domestic, Industrial, Agricultural or Solid Waste (Class I, II or III)  
Facility Status: Active - Any facility with a continuous or seasonal discharge that is under Waste Discharge Requirements.  
Agency Type: Private  
Waste Type: Stormwater Runoff - Inert/Influent or Solid Wastes that do not contain soluble pollutants or organic wastes and have little adverse impact on water quality. Such wastes could cause turbidity and siltation. Uncontaminated soils, rubble and concrete are examples of this category.  
Threat to Water: Minor Threat to Water Quality. A violation of a regional board order should cause a relatively minor impairment of beneficial uses compared to a major or minor threat. Not: All nurds without a TTWQ will be considered a minor threat to water quality unless coded at a higher Level. A Zero (0) may be used to code those NURDS that are found to represent no threat to water quality.  
Complexity: Category C - Facilities having no waste treatment systems, such as cooling water dischargers or those who must comply through best management practices, facilities with passive waste treatment and disposal systems, such as septic systems with subsurface disposal, or dischargers having waste storage systems with land disposal such as dairy waste ponds.  
Reclamation: No reclamation requirements associated with this facility.  
POTW: The POTW Does not have an approved pretreatment program. Some POTWs may have local pretreatment programs that have not been approved by the regional board and/or EPA.  
NPDES Number: CAS000001 The 1st 2 characters designate the state. The remaining 7 are assigned by the Regional Board  
Subregion: 4

HMS:

Facility Id: 020255-028837  
Area: 7A

MAP FINDINGS

Map ID  
 Direction  
 Distance  
 Distance (ft.)  
 Elevation Site

Database(s) EDR ID Number  
 EPA ID Number

(Continued)

S103945041

Facility Type: Not reported  
 Permit Number: 174 Permit Status: Not reported  
 Facility Status: OPEN  
 Region: Los Angeles County:

294  
 WSW  
 > 1  
 7445 ft.

**BA A FRESH MEXICAN GRILL**  
 23630 W VALENCIA BLVD F  
 SANTA CLARITA, CA

LOS ANGELES CO. HMS S102064206  
 N/A

Relative:  
 Lower

HMS:  
 Facility Id: 016903-022636  
 Area: 7A  
 Actual: Facility Type: I01  
 1148 ft. Permit Number: 174 Permit Status: Permit  
 Facility Status: Permit  
 Region: Los Angeles County:

AW295  
 East  
 > 1  
 7466 ft.

**VP MFG. INC.**  
 20732 SOLEDAD ST A  
 SANTA CLARITA, CA

LOS ANGELES CO. HMS S103945036  
 N/A

Relative:  
 Higher

Site 1 of 13 in cluster AW  
 HMS:  
 Facility Id: 020305-028893  
 Area: 7A  
 Actual: Facility Type: Not reported  
 1273 ft. Permit Number: 174 Permit Status: Not reported  
 Facility Status: OPEN  
 Region: Los Angeles County:

AW296  
 East  
 > 1  
 7485 ft.

**SENSORTECH SYSTEMS INC**  
 26810-I OAK AVE  
 SANTA CLARITA, CA 91351

HAZNET S103987389  
 N/A

Relative:  
 Higher

Site 2 of 13 in cluster AW  
 HAZNET:  
 Gepaid: CAC001361840  
 Actual: TSD EPA ID: CAD008252405  
 1273 ft. Gen County: Los Angeles  
 Tsd County: Los Angeles  
 Tons: .1876  
 Waste Category: Oxygenated solvents (acetone, butanol, ethyl acetate, etc.)  
 Disposal Method: Recycler  
 Contact: SENSORTECH SYSTEMS INC  
 Telephone: (805) 252-1103  
 Mailing Address: 26810-I OAK AVE  
 SANTA CLARITA, CA 91351  
 County: Los Angeles

Map ID  
Direction  
Distance  
Distance (ft.)  
Elevation

MAP FINDINGS

Database(s) EDR ID Number  
EPA ID Number

AW297 NATIONAL METAL STAMPINGS INC  
East 26796 OAK AVENUE  
> 1 CANYON COUNTRY, CA 91351  
7485 ft.

RCRIS-SQG 1000260515  
FINDS CAD981652225

Site 3 of 13 in cluster AW

Relative:  
Higher

RCRIS:  
Owner: BILL & JEAN BLOOMER  
(415) 555-1212  
EPA ID: CAD981652225  
Contact: ENVIRONMENTAL MANAGER  
(805) 251-5141

Actual:  
1273 ft.

Classification: Small Quantity Generator  
TSDF Activities: Not reported

Violation Status: No violations found

FINDS:

Other Pertinent Environmental Activity Identified at Site:  
Resource Conservation and Recovery Act Information system (RCRAINFO)

AW298 VIP AUTO REPAIR  
East 26794 OAK AVE  
> 1 SANTA CLARITA, CA 91351  
7485 ft.

HAZNET S104581660  
N/A

Site 4 of 13 in cluster AW

Relative:  
Higher

HAZNET:  
Gepaid: CAL000189794  
TSD EPA ID: CAD981696420  
Gen County: Los Angeles  
Tsd County: Los Angeles  
Tons: 0.4586  
Waste Category: Aqueous solution with less than 10% total organic residues  
Disposal Method: Transfer Station  
Contact: FRED GARZA  
Telephone: (000) 000-0000  
Mailing Address: 26794 OAK AVE  
SANTA CLARITA, CA 91351  
County Los Angeles

Actual:  
1273 ft.

Gepaid: CAL000189794  
TSD EPA ID: CAD981696420  
Gen County: Los Angeles  
Tsd County: Los Angeles  
Tons: .2293  
Waste Category: Aqueous solution with less than 10% total organic residues  
Disposal Method: Transfer Station  
Contact: FRED GARZA  
Telephone: (000) 000-0000  
Mailing Address: 26794 OAK AVE  
SANTA CLARITA, CA 91351  
County Los Angeles

Map ID  
 Direction  
 Distance  
 Distance (ft.)  
 Elevation Site

MAP FINDINGS

Database(s) EDR ID Number  
 EPA ID Number

**AW299 HONEST OHN'S EVO'S ETC LOS ANGELES CO. HMS S102064465**  
 East 26792 OAK AVE N/A  
 > 1 SANTA CLARITA, CA  
 7485 ft.

Site 5 of 13 in cluster AW

Relative: HMS:  
 Higher Facility Id: 016641-022157  
 Actual: Area: 7A  
 1274 ft. Facility Type: Not reported  
 Permit Number: 174 Permit Status: Not reported  
 Facility Status: OPEN  
 Region: Los Angeles County:

**AW300 HOBBY SHOP LOS ANGELES CO. HMS S103945462**  
 East 26790 OAK AVE N/A  
 > 1 SANTA CLARITA, CA  
 7485 ft.

Site 6 of 13 in cluster AW

Relative: HMS:  
 Higher Facility Id: 020070-028611  
 Actual: Area: 7A  
 1274 ft. Facility Type: Not reported  
 Permit Number: 174 Permit Status: Not reported  
 Facility Status: OPEN  
 Region: Los Angeles County:

**AW301 G W FRANZ GRINDING HAZNET S105722635**  
 East 26818 OAK AVE UNIT I N/A  
 > 1 CANYON COUNTRY, CA 91351  
 7485 ft.

Site 7 of 13 in cluster AW

Relative: HAZNET:  
 Higher Gepaid: CAL000058773  
 Actual: TSD EPA ID: Not reported  
 1273 ft. Gen County: Los Angeles  
 Tsd County: Alameda  
 Tons: 0.56  
 Waste Category: Waste oil and mixed oil  
 Disposal Method: Recycler  
 Contact: --  
 Telephone: --  
 Mailing Address: 26818 OAK AVE STE I  
 CANYON COUNTRY, CA 91351  
 County Not reported

**AW302 AV BREAK SUPPLY LOS ANGELES CO. HMS S103945465**  
 East 26818 OAK AVE E N/A  
 > 1 SANTA CLARITA, CA  
 7485 ft.

Site 8 of 13 in cluster AW

Relative: HMS:  
 Higher Facility Id: 020073-028614  
 Actual: Area: 7A  
 1273 ft. Facility Type: Not reported  
 Permit Number: 174 Permit Status: Not reported  
 Facility Status: OPEN

MAP FINDINGS

Map ID  
 Direction  
 Distance  
 Distance (ft.)  
 Elevation

Site

Database(s)

EDR ID Number  
 EPA ID Number

**AV BREAK SUPPLY (Continued)**

**S103945465**

Region: Los Angeles County:

**AX303**  
 East  
 > 1  
 7486 ft.

**WINNERS CIRCLE AUTO PATRS**  
 26786 OAK AVE  
 SANTA CLARITA, CA

**LOS ANGELES CO. HMS**

**S103945461**  
 N/A

**Site 1 of 14 in cluster AX**

**Relative:  
 Higher**

**HMS:**

Facility Id: 020069-028610

Area: 7A

Facility Type: Not reported

Permit Number: 174

Permit Status: Not reported

Facility Status: OPEN

Region: Los Angeles County:

**AX304**  
 East  
 > 1  
 7487 ft.

**VON CO TOOL**  
 26778 OAK AVE  
 CANYON COUNTRY, CA 91351

**RCRIS-SQG  
 FINDS  
 HAZNET**

**1000685940  
 CAD983629056**

**Site 2 of 14 in cluster AX**

**Relative:  
 Higher**

**RCRIS:**

Owner: JON PATTERSON  
 (805) 251-5300

EPA ID: CAD983629056

Contact: JON PATTERSON  
 (805) 251-5300

Classification: Small Quantity Generator  
 TSDF Activities: Not reported

Violation Status: No violations found

**FINDS:**

Other Pertinent Environmental Activity Identified at Site:  
 Resource Conservation and Recovery Act Information system (RCRAINFO)

**HAZNET:**

Gepaid: CAD983629056  
 TSD EPA ID: CAT000613976  
 Gen County: Los Angeles  
 Tsd County: Orange  
 Tons: .0458  
 Waste Category: Hydrocarbon solvents (benzene, hexane, Stoddard, etc.)  
 Disposal Method: Transfer Station  
 Contact: JON PATTERSON  
 Telephone: (805) 251-5300  
 Mailing Address: 26778 OAK AVE  
 CANYON COUNTRY, CA 91351 - 2409  
 County: Los Angeles

MAP FINDINGS

Map ID  
 Direction  
 Distance  
 Distance (ft.)  
 Elevation    Site

Database(s)    EDR ID Number  
 EPA ID Number

**VON CO TOOL (Continued)**

**1000685940**

Gepaid:            CAD983629056  
 TSD EPA ID:      Not reported  
 Gen County:      Los Angeles  
 Tsd County:      Orange  
 Tons:              0.08  
 Waste Category: Hydrocarbon solvents (benzene, hexane, Stoddard, etc.)  
 Disposal Method: Transfer Station  
 Contact:          --  
 Telephone:        --  
 Mailing Address: 26778 OAK AVE  
                          CANYON COUNTRY, CA 91351 - 2409  
 County            Not reported

Gepaid:            CAD983629056  
 TSD EPA ID:      CAD099452708  
 Gen County:      Los Angeles  
 Tsd County:      Los Angeles  
 Tons:              0.2293  
 Waste Category: Oil/water separation sludge  
 Disposal Method: Transfer Station  
 Contact:          JON PATTERSON  
 Telephone:        (805) 251-5300  
 Mailing Address: 26778 OAK AVE  
                          CANYON COUNTRY, CA 91351 - 2409  
 County            Los Angeles

**AX305**  
 East  
 > 1  
 7488 ft.

**CANYON COUNTRY INDUSTRIAL PARK**  
 26776 OAK AVE  
 CANYON COUNTRY, CA 91351

**HAZNET    S104571518**  
 N/A

Site 3 of 14 in cluster AX

**Relative:**  
 Higher

HAZNET:  
 Gepaid:            CAC002180625  
 TSD EPA ID:      CAD099452708  
 Gen County:      Los Angeles  
 Tsd County:      Los Angeles  
 Tons:              1.5637  
 Waste Category: Unspecified oil-containing waste  
 Disposal Method: Recycler  
 Contact:          JOE WANG  
 Telephone:        (000) 000-0000  
 Mailing Address: PO BOX 7016  
                          THOUSAND OAKS, CA 91359  
 County            Los Angeles

**Actual:**  
 1274 ft.

**AX306**  
 East  
 > 1  
 7488 ft.

**PACIFIC EXPO**  
 26776 OAK AVE  
 CANYON COUNTRY, CA 91351

**RCRIS-SQG    1000598101**  
 FINDS        CAD983621434

Site 4 of 14 in cluster AX

**Relative:**  
 Higher

**Actual:**  
 1274 ft.

Map ID  
Direction  
Distance  
Distance (ft.)  
Elevation

MAP FINDINGS

Database(s)  
EDR ID Number  
EPA ID Number

**PACIFIC EXPO (Continued)**

**1000598101**

RCRIS:  
Owner: PACIFIC EXPORT CORP  
(805) 250-1226  
EPA ID: CAD983621434  
Contact: GEORGE BAKER  
(805) 250-1226  
Classification: Small Quantity Generator  
TSD Activities: Not reported  
Violation Status: No violations found

FINDS:  
Other Pertinent Environmental Activity Identified at Site:  
Resource Conservation and Recovery Act Information system (RCRAINFO)

AX307  
East  
> 1  
7489 ft.

**MARANATHA CHEVROLET**  
**26770 OAK AVE**  
**CANYON COUNTRY, CA 91351**

**RCRIS-SQG 1000596099**  
**FINDS CAD983600628**  
**HAZNET**

**Site 5 of 14 in cluster AX**

Relative:  
Higher  
Actual:  
1274 ft.

RCRIS:  
Owner: JERRY SHUMARD  
(415) 555-1212  
EPA ID: CAD983600628  
Contact: SHUMAD JERRY  
(805) 251-5600  
Classification: Small Quantity Generator  
TSD Activities: Not reported  
Violation Status: No violations found

FINDS:  
Other Pertinent Environmental Activity Identified at Site:  
Resource Conservation and Recovery Act Information system (RCRAINFO)

HAZNET:  
Gepaid: CAD983600628  
TSD EPA ID: CAT000613893  
Gen County: Los Angeles  
Tsd County: Los Angeles  
Tons: .7545  
Waste Category: Aqueous solution with less than 10% total organic residues  
Disposal Method: Transfer Station  
Contact: JERRY SHUMARD  
Telephone: (000) 000-0000  
Mailing Address: 26776 OAK AVE  
CANYON COUNTRY, CA 91351  
County: Los Angeles

Map ID  
Direction  
Distance  
Distance (ft.)  
Elevation Site

MAP FINDINGS

Database(s) EDR ID Number  
EPA ID Number

**MARANATHA CHEVROLET (Continued)**

1000596099

Gepaid: CAD983600628  
TSD EPA ID: Not reported  
Gen County: Los Angeles  
Tsd County: Los Angeles  
Tons: 0.22  
Waste Category: Unspecified aqueous solution  
Disposal Method: Recycler  
Contact: JERRY SHUMARD  
Telephone: --  
Mailing Address: 26776 OAK AVE  
CANYON COUNTRY, CA 91351  
County Not reported

Gepaid: CAD983600628  
TSD EPA ID: Not reported  
Gen County: Los Angeles  
Tsd County: Los Angeles  
Tons: 0.64  
Waste Category: Aqueous solution with less than 10% total organic residues  
Disposal Method: Transfer Station  
Contact: JERRY SHUMARD  
Telephone: --  
Mailing Address: 26776 OAK AVE  
CANYON COUNTRY, CA 91351  
County Not reported

Gepaid: CAD983600628  
TSD EPA ID: CAD099452708  
Gen County: Los Angeles  
Tsd County: Los Angeles  
Tons: .2293  
Waste Category: Unspecified aqueous solution  
Disposal Method: Recycler  
Contact: JERRY SHUMARD  
Telephone: (000) 000-0000  
Mailing Address: 26776 OAK AVE  
CANYON COUNTRY, CA 91351  
County Los Angeles

Gepaid: CAD983600628  
TSD EPA ID: Not reported  
Gen County: Los Angeles  
Tsd County: Los Angeles  
Tons: 0.62  
Waste Category: Unspecified aqueous solution  
Disposal Method: Recycler  
Contact: JERRY SHUMARD  
Telephone: --  
Mailing Address: 26776 OAK AVE  
CANYON COUNTRY, CA 91351  
County Not reported



MAP FINDINGS
--------------

Map ID  
 Direction  
 Distance  
 Distance (ft.)  
 Elevation Site

Database(s)  
 EDR ID Number  
 EPA ID Number

<b>AX308</b>	<b>MARANATHA CHEVROLET SERVICE</b>	<b>HAZNET</b>	<b>S103945460</b>
<b>East</b>	<b>26770 OAK AVE</b>	<b>LOS ANGELES CO. HMS</b>	<b>N/A</b>
<b>&gt; 1</b>	<b>SANTA CLARITA, CA</b>		
<b>7489 ft.</b>			

Site 6 of 14 in cluster AX

Relative:  
 Higher

HAZNET:

Actual:  
 1274 ft.

Gepaid:	CAL000225312		
TSD EPA ID:	Not reported		
Gen County:	Los Angeles		
Tsd County:	Los Angeles		
Tons:	0.83		
Waste Category:	Unspecified aqueous solution		
Disposal Method:	Recycler		
Contact:	RICK MCNEIL		
Telephone:	(661) 251-5600		
Mailing Address:	26770 OAK AVE		
	CANYON COUNTRY, CA 91351		
County:	Not reported		
HMS:			
Facility Id:	020068-028605		
Area:	7A		
Facility Type:	Not reported		
Permit Number:	174	Permit Status:	Not reported
Facility Status:	OPEN		
Region:	Los Angeles County:		

<b>AX309</b>	<b>MICHAEL'S SHUTTER MFG.</b>	<b>LOS ANGELES CO. HMS</b>	<b>S103945456</b>
<b>East</b>	<b>26752 OAK AVE A</b>		<b>N/A</b>
<b>&gt; 1</b>	<b>SANTA CLARITA, CA</b>		
<b>7491 ft.</b>			

Site 7 of 14 in cluster AX

Relative:  
 Higher

HMS:

Actual:  
 1274 ft.

Facility Id:	020061-028600		
Area:	7A		
Facility Type:	Not reported		
Permit Number:	174	Permit Status:	Not reported
Facility Status:	OPEN		
Region:	Los Angeles County:		

<b>AX310</b>	<b>CHEMEX EXTERMINATORS</b>	<b>LOS ANGELES CO. HMS</b>	<b>S103945457</b>
<b>East</b>	<b>26752 OAK AVE B</b>		<b>N/A</b>
<b>&gt; 1</b>	<b>SANTA CLARITA, CA</b>		
<b>7491 ft.</b>			

Site 8 of 14 in cluster AX

Relative:  
 Higher

HMS:

Actual:  
 1274 ft.

Facility Id:	020062-028601		
Area:	7A		
Facility Type:	Not reported		
Permit Number:	174	Permit Status:	Not reported
Facility Status:	OPEN		
Region:	Los Angeles County:		

MAP FINDINGS

Map ID  
Direction  
Distance  
Distance (ft.)  
Elevation

Site

Database(s)

EDR ID Number  
EPA ID Number

**AX311**  
East  
> 1  
7491 ft.

**OAK COLOR**  
26752 OAK AVE STE E  
CANYON COUNTRY, CA 91351

HAZNET S103648041  
N/A

Site 9 of 14 in cluster AX

Relative:  
Higher

HAZNET:

Actual:  
1274 ft.

Gepaid: CAL000117717  
TSD EPA ID: CAD981402522  
Gen County: Los Angeles  
Tsd County: Kern  
Tons: .0550  
Waste Category: Metal sludge - Alkaline solution (pH <UN-> 12.5) with metals (antimony, arsenic, barium, beryllium, cadmium, chromium, cobalt, copper, lead, mercury, molybdenum, nickel, selenium, silver, thallium, vanadium, and zinc)

Disposal Method: Recycler  
Contact: MICHAEL O'CONNOR  
Telephone: (805) 251-8038  
Mailing Address: 26752 OAK AVE STE E  
CANYON COUNTRY, CA 91351 - 6618  
County: Los Angeles

Gepaid: CAL000117717  
TSD EPA ID: CAD981402522  
Gen County: Los Angeles  
Tsd County: Kern  
Tons: .0420  
Waste Category: Photochemicals/photoprocessing waste  
Disposal Method: Recycler  
Contact: MICHAEL O'CONNOR  
Telephone: (805) 251-8038  
Mailing Address: 26752 OAK AVE STE E  
CANYON COUNTRY, CA 91351 - 6618  
County: Los Angeles

**AX312**  
East  
> 1  
7491 ft.

**PATROL SECURITY**  
26752 OAK AVE C  
SANTA CLARITA, CA

LOS ANGELES CO. HMS S103945458  
N/A

Site 10 of 14 in cluster AX

Relative:  
Higher

HMS:

Actual:  
1274 ft.

Facility Id: 020063-028602  
Area: 7A  
Facility Type: Not reported  
Permit Number: 174  
Facility Status: OPEN  
Region: Los Angeles County

Permit Status: Not reported

**AX313**  
East  
> 1  
7491 ft.

**EMCO ELECTRICAL**  
26752 OAK AVE STE H  
CANYON COUNTRY, CA 91351

HAZNET S105092734  
N/A

Site 11 of 14 in cluster AX

Relative:  
Higher

Actual:  
1274 ft.

Map ID  
Direction  
Distance  
Distance (ft.)  
Elevation Site

MAP FINDINGS

Database(s) EDR ID Number  
EPA ID Number

EMCO ELECTRICAL (Continued)

S105092734

HAZNET:

Gepaid: CAL000213071  
TSD EPA ID: Not reported  
Gen County: Los Angeles  
Tsd County: Orange  
Tons: 0.01  
Waste Category: Liquids with halogenated organic compounds > 1000 mg/l  
Disposal Method: Transfer Station  
Contact: JIM COFFEY  
Telephone: (661) 252-1227  
Mailing Address: 26752 OAK AVE STE H  
CANYON COUNTRY, CA 91351 - 6618  
County: Not reported

Gepaid: CAL000213071  
TSD EPA ID: Not reported  
Gen County: Los Angeles  
Tsd County: Orange  
Tons: 0.01  
Waste Category: Liquids with halogenated organic compounds > 1000 mg/l  
Disposal Method: Transfer Station  
Contact: JIM COFFEY  
Telephone: (661) 252-1227  
Mailing Address: 26752 OAK AVE STE H  
CANYON COUNTRY, CA 91351 - 6618  
County: Not reported

Gepaid: CAL000213071  
TSD EPA ID: CAT000613976  
Gen County: Los Angeles  
Tsd County: Orange  
Tons: .0208  
Waste Category: Liquids with halogenated organic compounds > 1000 mg/l  
Disposal Method: Transfer Station  
Contact: JIM COFFEY  
Telephone: (000) 000-0000  
Mailing Address: 26752 OAK AVE STE H  
CANYON COUNTRY, CA 91351 - 6618  
County: Los Angeles

AX314  
East  
> 1  
7492 ft.

PACIFIC AIR LOGISTICS  
26763 OAK AVE  
SANTA CLARITA, CA

LOS ANGELES CO. HMS U003063469  
N/A

Site 12 of 14 in cluster AX

Relative:  
Higher

HMS:

Actual:  
1274 ft.

Facility Id: 007714-I08146  
Area: 7A  
Facility Type: I02  
Permit Number: 174 Permit Status: Permit  
Facility Status: Permit  
Region: Los Angeles County:

MAP FINDINGS

Map ID  
 Direction  
 Distance  
 Distance (ft.)  
 Elevation

Site

Database(s)

EDR ID Number  
 EPA ID Number

**AW315 METAL WORKS**  
**East 26846 OAK AVENUE #K**  
**> 1 CANYON COUNTRY, CA 91351**  
**7492 ft.**

**HAZNET S103648105**  
**N/A**

Site 9 of 13 in cluster AW

Relative:  
 Higher

HAZNET:  
 Gepaid: CAL000055158  
 TSD EPA ID: CAD008302903  
 Gen County: Los Angeles  
 Tsd County: Los Angeles  
 Tons: .2085  
 Waste Category: Paint sludge  
 Disposal Method: Recycler  
 Contact: BOB DALE  
 Telephone: (805) 251-8975  
 Mailing Address: 26846 OAK AVE #K  
 CANYON COUNTRY, CA 91351  
 County Los Angeles

Actual:  
 1273 ft.

Gepaid: CAL000055158  
 TSD EPA ID: CAD008302903  
 Gen County: Los Angeles  
 Tsd County: Los Angeles  
 Tons: .2168  
 Waste Category: Paint sludge  
 Disposal Method: Recycler  
 Contact: BOB DALE  
 Telephone: (805) 251-8975  
 Mailing Address: 26846 OAK AVE #K  
 CANYON COUNTRY, CA 91351  
 County Los Angeles

**AW316 GLAZER CUSTOM METAL WORKS**  
**East 26846 OAK AVE STE R**  
**> 1 SANTA CLARITA, CA 91351**  
**7492 ft.**

**HAZNET S105724865**  
**N/A**

Site 10 of 13 in cluster AW

Relative:  
 Higher

HAZNET:  
 Gepaid: CAL000217322  
 TSD EPA ID: Not reported  
 Gen County: Los Angeles  
 Tsd County: Los Angeles  
 Tons: 0.04  
 Waste Category: Oxygenated solvents (acetone, butanol, ethyl acetate, etc.)  
 Disposal Method: Transfer Station  
 Contact: HAROLD GLAZER/OWNER  
 Telephone: (661) 250-0559  
 Mailing Address: 26846 OAK AVE STE R  
 SANTA CLARITA, CA 91351  
 County Not reported

Actual:  
 1273 ft.

MAP FINDINGS

Map ID  
 Direction  
 Distance  
 Distance (ft.)  
 Elevation

Site

Database(s)      EDR ID Number  
 EPA ID Number

**AX317**      **VAL PAK PRODUCTS**  
 East      26751 OAK AVE  
 > 1      CANYON COUNTRY, CA 91351  
 7496 ft.

**HAZNET**      **S106091149**  
 N/A

Relative:      Site 13 of 14 in cluster AX  
 Higher

HAZNET:  
 Gepaid:      CAL000142680  
 TSD EPA ID:      Not reported  
 Gen County:      Los Angeles  
 Tsd County:      Los Angeles  
 Tons:      5.00  
 Waste Category:      Unspecified oil-containing waste  
 Disposal Method:      Recycler  
 Contact:      BEN SOKAKIAN, OWNER  
 Telephone:      (661) 252-0115  
 Mailing Address:      26751 OAK AVE  
    CANYON COUNTRY, CA 91351 - 2410  
 County      Not reported

**AX318**      **VAL-PAK PRODUCTS**  
 East      26751 OAK AVE.  
 > 1      CANYON COUNTRY, CA 91351  
 7496 ft.

**SSTS**      **1004439683**  
 N/A

Relative:      Site 14 of 14 in cluster AX  
 Higher

SSTS:  
 Product:      ALGI-CONTROL  
 Status:      Active  
 Registration #:      058291CA 001  
 Report Year:      Not reported  
 Permit:      Registered  
 Product #:      00683600047010897  
 Product Type:      End-use blend, formulation, or concentrate  
 Product Class:      Algicide  
 Product Use:      All other products  
 Market:      Marketed in the United States  
 Country:      Not reported  
 Region:      Not reported

Product:      HASACIDE  
 Status:      Active  
 Registration #:      058291CA 001  
 Report Year:      1990  
 Permit:      Registered  
 Product #:      01089700013  
 Product Type:      End-use blend, formulation, or concentrate  
 Product Class:      Algicide  
 Product Use:      All other products  
 Market:      Marketed in the United States  
 Country:      Not reported  
 Region:      Not reported

Map ID  
Direction  
Distance  
Distance (ft.)  
Elevation Site

MAP FINDINGS

Database(s) EDR ID Number  
EPA ID Number

VAL-PAK PRODUCTS (Continued)

1004439683

Product: ALGI-CONTROL  
Status: Active  
Registration #: 058291CA 001  
Report Year: 1990  
Permit: Registered  
Product #: 00683600047  
Product Type: End-use blend, formulation, or concentrate  
Product Class: Algicide  
Product Use: All other products  
Market: Marketed in the United States  
Country: Not reported  
Region: Not reported

Product: ALGI-CONTROL  
Status: Active  
Registration #: 058291CA 001  
Report Year: 1997  
Permit: Registered  
Product #: 00683600047010897  
Product Type: End-use blend, formulation, or concentrate  
Product Class: 20  
Product Use: 5  
Market: Marketed in the United States  
Country: Not reported  
Region: Not reported

Product: ALGI - CONTROL  
Status: Active  
Registration #: 058291CA 001  
Report Year: 1996  
Permit: Registered  
Product #: 00683600047010897  
Product Type: End-use blend, formulation, or concentrate  
Product Class: 20  
Product Use: 5  
Market: Marketed in the United States  
Country: Not reported  
Region: Not reported

Product: ALGI-CONTROL (-10897)  
Status: Not reported  
Registration #: 058291CA001  
Report Year: 2001  
Permit: Registered  
Product #: 00683600047  
Product Type: End-use blend, formulation, or concentrate  
Product Class: Algicide  
Product Use: All other products  
Market: Marketed in the United States  
Country: JAPAN  
Region: 09

Map ID  
Direction  
Distance  
Distance (ft.)  
Elevation

MAP FINDINGS

Database(s) EDR ID Number  
EPA ID Number

VAL-PAK PRODUCTS (Continued)

1004439683

Product: ALGI-CONTROL  
Status: Not reported  
Registration #: 058291CA 001  
Report Year: 2000  
Permit: Registered  
Product #: 00683600047  
Product Type: End-use blend, formulation, or concentrate  
Product Class: Algicide  
Product Use: All other products  
Market: Marketed in the United States  
Country: Not reported  
Region: Not reported

Product: ALGI-CONTROL  
Status: Not reported  
Registration #: 058291CA 001  
Report Year: 1999  
Permit: Registered  
Product #: 00683600047010897  
Product Type: End-use blend, formulation, or concentrate  
Product Class: Algicide  
Product Use: All other products  
Market: Marketed in the United States  
Country: Not reported  
Region: Not reported

Product: HASACIDE  
Status: Active  
Registration #: 058291CA 001  
Report Year: 1991  
Permit: Registered  
Product #: 01089700013  
Product Type: End-use blend, formulation, or concentrate  
Product Class: Algicide  
Product Use: All other products  
Market: Marketed in the United States  
Country: Not reported  
Region: Not reported

Product: ALGI CONTROL  
Status: Active  
Registration #: 058291CA 001  
Report Year: 1991  
Permit: Registered  
Product #: 00683600047  
Product Type: End-use blend, formulation, or concentrate  
Product Class: Algicide  
Product Use: All other products  
Market: Marketed in the United States  
Country: Not reported  
Region: Not reported

Map ID  
 Direction  
 Distance  
 Distance (ft.)  
 Elevation

MAP FINDINGS

Database(s)      EDR ID Number  
 EPA ID Number

**AY319**      **BOHAN'S AUTOMOTIVE**      **LOS ANGELES CO. HMS**      **S103945455**  
 East      26741 OAK AVE           **N/A**  
 > 1      SANTA CLARITA, CA  
 7498 ft.

Site 1 of 7 in cluster AY

Relative:  
 Higher

HMS:

Facility Id:      020054-028585

Area:      7A

Actual:  
 1274 ft.

Facility Type:      Not reported

Permit Number:      174

Permit Status:      Not reported

Facility Status:      OPEN

Region:      Los Angeles County:

**AY320**      **BOHANS AUTOMOTIVIE**      **HAZNET**      **S104583059**  
 East      26741 OAK ST           **N/A**  
 > 1      SANTA CLARITA, CA 91351  
 7498 ft.

Site 2 of 7 in cluster AY

Relative:  
 Higher

HAZNET:

Gepaid:      CAL000208720

TSD EPA ID:      CAD099452708

Actual:  
 1274 ft.

Gen County:      Los Angeles

Tsd County:      Los Angeles

Tons:      0.6255

Waste Category:      Unspecified aqueous solution

Disposal Method:      Recycler

Contact:      KENNETH MC KERNAN

Telephone:      (662) 251-4288

Mailing Address:      26741 OAK ST  
 SANTA CLARITA, CA 91351

County      Los Angeles

Gepaid:      CAL000208720

TSD EPA ID:      Not reported

Gen County:      Los Angeles

Tsd County:      Los Angeles

Tons:      0.72

Waste Category:      Unspecified aqueous solution

Disposal Method:      Recycler

Contact:      KENNETH MC KERNAN/OWNER

Telephone:      (510) 540-1994

Mailing Address:      26741 OAK ST  
 SANTA CLARITA, CA 91351

County      Not reported

Gepaid:      CAL000208720

TSD EPA ID:      CAD099452708

Gen County:      Los Angeles

Tsd County:      Los Angeles

Tons:      1.5636

Waste Category:      Unspecified aqueous solution

Disposal Method:      Recycler

Contact:      KENNETH MC KERNAN

Telephone:      (662) 251-4288

Mailing Address:      26741 OAK ST  
 SANTA CLARITA, CA 91351

County      Los Angeles



MAP FINDINGS

Map ID  
 Direction  
 Distance  
 Distance (ft.)  
 Elevation

Site

Database(s)  
 EDR ID Number  
 EPA ID Number

**AW321**  
**East**  
**> 1**  
**7500 ft.**

**RESTORATIONS PLUS**  
**26846 OAK AVENUE UNIT "R"**  
**CANYON COUNTRY, CA 91351**

**HAZNET**    **S103984166**  
**N/A**

Site 11 of 13 in cluster AW

Relative:  
 Higher

HAZNET:  
 Gepaid: CAL000045245  
 TSD EPA ID: CAD980887418  
 Gen County: Los Angeles  
 Tsd County: 1  
 Tons: 10.8420  
 Waste Category: Waste oil and mixed oil  
 Disposal Method: Recycler  
 Contact: NEWARK ANTHONY C  
 Telephone: (000) 000-0000  
 Mailing Address: 26846 OAK AVE STE R  
 CANYON COUNTRY, CA 91351 - 2401  
 County: Los Angeles

Actual:  
 1273 ft.

**AW322**  
**East**  
**> 1**  
**7500 ft.**

**STUDIO CITY SPORTS CARS**  
**26846 OAK AVE BLDG 5**  
**CANYON COUNTRY, CA 91351**

**RCRIS-SQG**    **1000595472**  
**FINDS**    **CAD983594094**

Site 12 of 13 in cluster AW

Relative:  
 Higher

RCRIS:  
 Owner: JOHN MATTINGLY  
 (415) 555-1212  
 EPA ID: CAD983594094  
 Contact: DARIN SHAUER  
 (805) 298-3887  
 Classification: Small Quantity Generator  
 TSDF Activities: Not reported  
 Violation Status: No violations found

Actual:  
 1273 ft.

FINDS:  
 Other Pertinent Environmental Activity Identified at Site:  
 Resource Conservation and Recovery Act Information system (RCRAINFO)

**AV323**  
**East**  
**> 1**  
**7501 ft.**

**D K TRUCKING**  
**20811 SANTA CLARA ST**  
**CANYON COUNTRY, CA 91351**

**RCRIS-SQG**    **1000595471**  
**FINDS**    **CAD983594086**  
**HAZNET**

Site 3 of 4 in cluster AV

Relative:  
 Higher

Actual:  
 1272 ft.

Map ID  
 Direction  
 Distance  
 Distance (ft.)  
 Elevation Site

MAP FINDINGS

Database(s) EDR ID Number  
 EPA ID Number

**D K TRUCKING (Continued)**

**1000595471**

**RCRIS:**

Owner: C JILL NIXON  
 (415) 555-1212  
 EPA ID: CAD983594086  
 Contact: C NIXON  
 (805) 252-3700  
 Classification: Small Quantity Generator  
 TSDF Activities: Not reported  
 Violation Status: No violations found

**FINDS:**

Other Pertinent Environmental Activity Identified at Site:  
 Resource Conservation and Recovery Act Information system (RCRAINFO)

**HAZNET:**

Gepaid: CAD983594086  
 TSD EPA ID: CAD099452708  
 Gen County: Los Angeles  
 Tsd County: Los Angeles  
 Tons: 1.6680  
 Waste Category: Waste oil and mixed oil  
 Disposal Method: Recycler  
 Contact: C JILL NIXON  
 Telephone: (415) 555-1212  
 Mailing Address: 20811 SANTA CLARA  
 CANYON COUNTRY, CA 91351  
 County: Los Angeles

AV324  
 East  
 > 1  
 7501 ft.

**D & K TRUCKING INC**  
**20811 SANTA CLARA ST**  
**CANYON COUNTRY, CA 91351**

**HAZNET S104577396**  
**N/A**

Site 4 of 4 in cluster AV

Relative:  
 Higher

**HAZNET:**

Actual:  
 1272 ft.

Gepaid: CAL000081456  
 TSD EPA ID: CAT000613893  
 Gen County: Los Angeles  
 Tsd County: Los Angeles  
 Tons: .0625  
 Waste Category: Organic liquids with metals Alkaline solution (pH <UN-> 12.5) with metals  
 (antimony, arsenic, barium, beryllium, cadmium, chromium, cobalt, copper,  
 lead, mercury, molybdenum, nickel, selenium, silver, thallium, vanadium,  
 and zinc)  
 Disposal Method: Transfer Station  
 Contact: D & K TRUCKING INC  
 Telephone: (000) 000-0000  
 Mailing Address: 20811 SANTA CLARA ST  
 CANYON COUNTRY, CA 91351  
 County: Los Angeles

Map ID  
Direction  
Distance  
Distance (ft.)  
Elevation Site

MAP FINDINGS

Database(s) EDR ID Number  
EPA ID Number

AY325 MORRIS PRECISION PRODUCTS, INC.  
East 26732 OAK AVE  
> 1 CANYON COUNTRY, CA 91351  
7506 ft.

HAZNET S102814076  
N/A

Relative:  
Higher

Site 3 of 7 in cluster AY

Actual:  
1275 ft.

- HAZNET:
- Gepaid: CAL000059926
  - TSD EPA ID: CAT080013352
  - Gen County: Los Angeles
  - Tsd County: Los Angeles
  - Tons: .6880
  - Waste Category: Unspecified oil-containing waste
  - Disposal Method: Recycler
  - Contact: MORRIS NORMAN
  - Telephone: (000) 000-0000
  - Mailing Address: 26732 OAK AVE  
CANYON COUNTRY, CA 91351
  - County: Los Angeles
  - Gepaid: CAL000059926
  - TSD EPA ID: CAT080013352
  - Gen County: Los Angeles
  - Tsd County: Los Angeles
  - Tons: .7506
  - Waste Category: Waste oil and mixed oil
  - Disposal Method: Recycler
  - Contact: MORRIS NORMAN
  - Telephone: (000) 000-0000
  - Mailing Address: 26732 OAK AVE  
CANYON COUNTRY, CA 91351
  - County: Los Angeles
  - Gepaid: CAL000059926
  - TSD EPA ID: CAT080013352
  - Gen County: Los Angeles
  - Tsd County: Los Angeles
  - Tons: .8131
  - Waste Category: Unspecified oil-containing waste
  - Disposal Method: Recycler
  - Contact: MORRIS NORMAN
  - Telephone: (000) 000-0000
  - Mailing Address: 26732 OAK AVE  
CANYON COUNTRY, CA 91351
  - County: Los Angeles
  - Gepaid: CAL000059926
  - TSD EPA ID: CAT000613976
  - Gen County: Los Angeles
  - Tsd County: Orange
  - Tons: .0667
  - Waste Category: Hydrocarbon solvents (benzene, hexane, Stoddard, etc.)
  - Disposal Method: Transfer Station
  - Contact: MORRIS NORMAN
  - Telephone: (000) 000-0000
  - Mailing Address: 26732 OAK AVE  
CANYON COUNTRY, CA 91351
  - County: Los Angeles

Map ID  
 Direction  
 Distance  
 Distance (ft.)  
 Elevation Site

MAP FINDINGS

Database(s) EDR ID Number  
 EPA ID Number

**MORRIS PRECISION PRODUCTS, INC. (Continued)**

S102814076

Gepaid: CAL000059926  
 TSD EPA ID: CAD980883177  
 Gen County: Los Angeles  
 Tsd County: Kern  
 Tons: 1.5429  
 Waste Category: Unspecified oil-containing waste  
 Disposal Method: Recycler  
 Contact: MORRIS NORMAN  
 Telephone: (000) 000-0000  
 Mailing Address: 26732 OAK AVE  
 CANYON COUNTRY, CA 91351  
 County: Los Angeles

[Click this hyperlink](#) while viewing on your computer to access 5 additional CA HAZNET record(s) in the EDR Site Report.

AY326  
 East  
 > 1  
 7512 ft.

**PREMIER AUTO BODY & FRAME**  
 26723 OAK AVENUE  
 CANYON COUNTRY, CA 91351

HAZNET S100942731  
 N/A

Site 4 of 7 in cluster AY

Relative:  
 Higher

HAZNET:  
 Gepaid: CAL000005147  
 TSD EPA ID: CAD008252405  
 Gen County: Los Angeles  
 Tsd County: Los Angeles  
 Tons: .2293  
 Waste Category: Unspecified solvent mixture Waste  
 Disposal Method: Recycler  
 Contact: FRANK PINTO  
 Telephone: (805) 298-0198  
 Mailing Address: 26723 OAK AVE  
 CANYON COUNTRY, CA 91351  
 County: Los Angeles

Actual:  
 1275 ft.

Gepaid: CAL000005147  
 TSD EPA ID: CAD008252405  
 Gen County: Los Angeles  
 Tsd County: Los Angeles  
 Tons: .2293  
 Waste Category: Oxygenated solvents (acetone, butanol, ethyl acetate, etc.)  
 Disposal Method: Recycler  
 Contact: FRANK PINTO  
 Telephone: (805) 298-0198  
 Mailing Address: 26723 OAK AVE  
 CANYON COUNTRY, CA 91351  
 County: Los Angeles

Gepaid: CAL000005147  
 TSD EPA ID: CAD097030993  
 Gen County: Los Angeles  
 Tsd County: Los Angeles  
 Tons: .1000  
 Waste Category: Other organic solids  
 Disposal Method: Disposal, Other  
 Contact: FRANK PINTO  
 Telephone: (805) 298-0198  
 Mailing Address: 26723 OAK AVE

Map ID  
 Direction  
 Distance  
 Distance (ft.)  
 Elevation Site

MAP FINDINGS

Database(s) EDR ID Number  
 EPA ID Number

**PREMIER AUTO BODY & FRAME (Continued)**

**S100942731**

County CANYON COUNTRY, CA 91351  
 Los Angeles  
 Gepaid: CAL000005147  
 TSD EPA ID: CAD008252405  
 Gen County: Los Angeles  
 Tsd County: Los Angeles  
 Tons: .2293  
 Waste Category: Unspecified organic liquid mixture  
 Disposal Method: Recycler  
 Contact: FRANK PINTO  
 Telephone: (805) 298-0198  
 Mailing Address: 26723 OAK AVE  
 CANYON COUNTRY, CA 91351  
 County Los Angeles  
 Gepaid: CAL000005147  
 TSD EPA ID: CAD008252405  
 Gen County: Los Angeles  
 Tsd County: Los Angeles  
 Tons: .9172  
 Waste Category: Unspecified solvent mixture Waste  
 Disposal Method: Recycler  
 Contact: FRANK PINTO  
 Telephone: (805) 298-0198  
 Mailing Address: 26723 OAK AVE  
 CANYON COUNTRY, CA 91351  
 County Los Angeles

Click this hyperlink while viewing on your computer to access 17 additional CA HAZNET record(s) in the EDR Site Report.

**AY327** **PREMIER AUTO BODY** **LOS ANGELES CO. HMS** **U003063603**  
**East** **26723 OAK AVE** **N/A**  
**> 1** **SANTA CLARITA, CA**

**7512 ft.**  
**Relative:**  
**Higher** **Site 5 of 7 in cluster AY**

**Actual:** HMS:  
**1275 ft.** Facility Id: 007868-108329  
 Area: 7A  
 Facility Type: I01  
 Permit Number: 174 Permit Status: Permit  
 Facility Status: Permit  
 Region: Los Angeles County:

**AY328** **AUTO CENTER** **LOS ANGELES CO. HMS** **S104537772**  
**East** **26723 OAK AVE** **N/A**  
**> 1** **SANTA CLARITA, CA**  
**7512 ft.**

**Relative:**  
**Higher** **Site 6 of 7 in cluster AY**

**Actual:** HMS:  
**1275 ft.** Facility Id: 007868-008329  
 Area: 7A  
 Facility Type: Not reported  
 Permit Number: 174 Permit Status: Not reported  
 Facility Status: OPEN  
 Region: Los Angeles County:

Map ID  
 Direction  
 Distance  
 Distance (ft.)  
 Elevation

MAP FINDINGS

Database(s)  
 EDR ID Number  
 EPA ID Number

**AW329**     **G W FRANZ GRINDING**  
**East**     **26818 OAK AVE UNIT L**  
**> 1**        **CANYON COUNTRY, CA 91351**  
**7512 ft.**

**RCRIS-SQG**   **1000819973**  
**FINDS**        **CAD983659921**  
**HAZNET**

Site 13 of 13 in cluster AW

Relative:  
 Higher

RCRIS:  
 Owner:        GEORGE FRANZ  
                   (805) 252-0836  
 EPA ID:       CAD983659921  
 Contact:       GEORGE FRANZ  
                   (805) 252-0836

Actual:  
 1273 ft.

Classification: Small Quantity Generator  
 TSDF Activities: Not reported

Violation Status: No violations found

**FINDS:**

Other Pertinent Environmental Activity Identified at Site:  
 Resource Conservation and Recovery Act Information system (RCRAINFO)

**HAZNET:**

Gepaid:        CAD983659921  
 TSD EPA ID:   CAT000613976  
 Gen County:    Los Angeles  
 Tsd County:    Orange  
 Tons:           .2502  
 Waste Category: Liquids with halogenated organic compounds > 1000 mg/l  
 Disposal Method: Transfer Station  
 Contact:        GEORGE FRANZ  
 Telephone:     (000) 000-0000  
 Mailing Address: 26818 OAK AVE UNIT L  
                       CANYON COUNTRY, CA 91351

County         Los Angeles

Gepaid:        CAD983659921  
 TSD EPA ID:    Not reported  
 Gen County:    Los Angeles  
 Tsd County:    Orange  
 Tons:           0.65  
 Waste Category: Liquids with halogenated organic compounds > 1000 mg/l  
 Disposal Method: Transfer Station  
 Contact:        --  
 Telephone:     --  
 Mailing Address: 26818 OAK AVE UNIT L  
                       CANYON COUNTRY, CA 91351

County         Not reported

Gepaid:        CAD983659921  
 TSD EPA ID:    CAD099452708  
 Gen County:    Los Angeles  
 Tsd County:    Los Angeles  
 Tons:           2.0433  
 Waste Category: Oil/water separation sludge  
 Disposal Method: Recycler  
 Contact:        GEORGE FRANZ  
 Telephone:     (000) 000-0000  
 Mailing Address: 26818 OAK AVE UNIT L  
                       CANYON COUNTRY, CA 91351

County         Los Angeles

Map ID  
Direction  
Distance  
Distance (ft.)  
Elevation Site

MAP FINDINGS

Database(s) EDR ID Number  
EPA ID Number

G W FRANZ GRINDING (Continued)

1000819973

Gepaid: CAD983659921  
TSD EPA ID: CAD982444481  
Gen County: Los Angeles  
Tsd County: San Bernardino  
Tons: 0.2293  
Waste Category: Unspecified oil-containing waste  
Disposal Method: Recycler  
Contact: GEORGE FRANZ  
Telephone: (000) 000-0000  
Mailing Address: 26818 OAK AVE UNIT L  
CANYON COUNTRY, CA 91351  
County: Los Angeles  
Gepaid: CAD983659921  
TSD EPA ID: Not reported  
Gen County: Los Angeles  
Tsd County: Orange  
Tons: 0.16  
Waste Category: Liquids with halogenated organic compounds > 1000 mg/l  
Disposal Method: Transfer Station  
Contact: --  
Telephone: --  
Mailing Address: 26818 OAK AVE UNIT L  
CANYON COUNTRY, CA 91351  
County: Not reported

AY330  
East  
> 1  
7554 ft.

HONDA OUTPOST  
26724 OAK AVE UNIT C  
CANYON COUNTRY, CA 91351

RCRIS-SQG 1000596599  
FINDS CAD983605734

Site 7 of 7 in cluster AY

Relative:  
Higher

RCRIS:  
Owner: JEFFREY D MILLER  
(805) 252-5553  
EPA ID: CAD983605734  
Contact: JEFF MILLER  
(805) 298-8874

Actual:  
1275 ft.

Classification: Small Quantity Generator  
TSD Activities: Not reported

Violation Status: No violations found

FINDS:

Other Pertinent Environmental Activity Identified at Site:  
Resource Conservation and Recovery Act Information system (RCRAINFO)

AZ331  
ESE  
> 1  
7575 ft.

HART UNION HIGH SCHOOL DISTRICT  
21429 REDVIEW DR  
SANTA CLARITA, CA 91350

HAZNET S100863745  
N/A

Site 1 of 5 in cluster AZ

Relative:  
Higher

Actual:  
1344 ft.

Map ID  
Direction  
Distance  
Distance (ft.)  
Elevation

MAP FINDINGS

Database(s)  
EDR ID Number  
EPA ID Number

HART UNION HIGH SCHOOL DISTRICT (Continued)

S100863745

HAZNET:

Gepaid: CAL000072887  
TSD EPA ID: CAD050806850  
Gen County: Los Angeles  
Tsd County: Los Angeles  
Tons: .2376  
Waste Category: Detergent and soap  
Disposal Method: Transfer Station  
Contact: Not reported  
Telephone: (000) 000-0000  
Mailing Address: 21429 REDVIEW DR  
SANTA CLARITA, CA 91350  
County Los Angeles

Gepaid: CAL000072887  
TSD EPA ID: CAD099452708  
Gen County: Los Angeles  
Tsd County: Los Angeles  
Tons: 32.4759  
Waste Category: Oil/water separation sludge  
Disposal Method: Transfer Station  
Contact: Not reported  
Telephone: (000) 000-0000  
Mailing Address: 21429 REDVIEW DR  
SANTA CLARITA, CA 91350  
County Los Angeles

Gepaid: CAL000072887  
TSD EPA ID: CAD050806850  
Gen County: Los Angeles  
Tsd County: Los Angeles  
Tons: .0965  
Waste Category: Laboratory waste chemicals  
Disposal Method: Transfer Station  
Contact: Not reported  
Telephone: (000) 000-0000  
Mailing Address: 21429 REDVIEW DR  
SANTA CLARITA, CA 91350  
County Los Angeles

Gepaid: CAL000072887  
TSD EPA ID: CAT000613893  
Gen County: Los Angeles  
Tsd County: Los Angeles  
Tons: .3710  
Waste Category: Aqueous solution with less than 10% total organic residues  
Disposal Method: Transfer Station  
Contact: Not reported  
Telephone: (000) 000-0000  
Mailing Address: 21429 REDVIEW DR  
SANTA CLARITA, CA 91350  
County Los Angeles



Map ID  
Direction  
Distance  
Distance (ft.)  
Elevation

MAP FINDINGS

Database(s)  
EDR ID Number  
EPA ID Number

HART UNION HIGH SCHOOL DISTRICT (Continued)

S100863745

Gepaid: CAL000072887  
TSD EPA ID: CAD050806850  
Gen County: Los Angeles  
Tsd County: Los Angeles  
Tons: .3127  
Waste Category: Unspecified solvent mixture Waste  
Disposal Method: Transfer Station  
Contact: Not reported  
Telephone: (000) 000-0000  
Mailing Address: 21429 REDVIEW DR  
SANTA CLARITA, CA 91350  
County: Los Angeles

[Click this hyperlink](#) while viewing on your computer to access 36 additional CA HAZNET record(s) in the EDR Site Report.

AZ332 WM HART UHSD - TRANSPORT DEPT  
ESE 21429 REDVIEW DR  
> 1 SANTA CLARITA, CA 91350  
7575 ft.

UST U003776224  
N/A

Relative:  
Higher

Site 2 of 5 in cluster AZ

State UST:  
Facility ID: 008705  
Region: STATE  
Local Agency: 19000

Actual:  
1344 ft.

AZ333 WM S HART UNIFIED SCHOOL DIST  
ESE 21429 REDVIEW DR  
> 1 SANTA CLARITA, CA 91350  
7575 ft.

RCRIS-SQG 1000820110  
FINDS CAD983661349

Relative:  
Higher

Site 3 of 5 in cluster AZ

RCRIS:  
Owner: WM S HART UNIFIED HIGH SCHOOL DIST  
(805) 259-0096  
EPA ID: CAD983661349  
Contact: GARY SMITH  
(805) 259-0096

Actual:  
1344 ft.

Classification: Small Quantity Generator  
TSD Activities: Not reported  
Violation Status: No violations found

FINDS:

Other Pertinent Environmental Activity Identified at Site:  
Resource Conservation and Recovery Act Information system (RCRAINFO)

Map ID  
 Direction  
 Distance  
 Distance (ft.)  
 Elevation Site

MAP FINDINGS

Database(s) EDR ID Number  
 EPA ID Number

**AZ334**      **TRANS**      **CA WDS**      **S106103336**  
**ESE**      **21429 CENTRE POINTE PARKWAY**  
**> 1**      **SANTA CLARITA, CA 91350**      **N/A**  
**7575 ft.**

**Site 4 of 5 in cluster AZ**

**Relative:**  
**Higher**

**Actual:**  
**1344 ft.**

**WDS:**  
 Facility ID: 4 19I018054  
 Facility Contact SMITH, GARY      Facility Telephone (661) 289-0033  
 SIC Code: Not reported      SIC Code 2: Not reported  
 Agency Name: WM S HART UNION HIGH SCH DIST  
 Agency Address: 21515 CENTRE POINTE PARKWAY  
 SANTA CLARITA 91350 - 2948  
 Agency Contact: SMITH, GARY      Agency Phone: (661) 259-0033  
 Design Flow: Not reported      Baseline Flow: Not reported  
 Facility Type: Industrial - Facility that treats and/or disposes of liquid or semisolid wastes from any servicing, producing, manufacturing or processing operation of whatever nature, including mining, gravel washing, geothermal operations, air conditioning, ship building and repairing, oil production, storage and disposal operations, water pumping.  
 Facility Status: Active - Any facility with a continuous or seasonal discharge that is under Waste Discharge Requirements.  
 Agency Type: County  
 Waste Type: Not reported  
 Threat to Water: Minor Threat to Water Quality. A violation of a regional board order should cause a relatively minor impairment of beneficial uses compared to a major or minor threat. Not: All nurds without a TTWQ will be considered a minor threat to water quality unless coded at a higher Level. A Zero (0) may be used to code those NURDS that are found to represent no threat to water quality.  
 Complexity: Category C - Facilities having no waste treatment systems, such as cooling water dischargers or those who must comply through best management practices, facilities with passive waste treatment and disposal systems, such as septic systems with subsurface disposal, or dischargers having waste storage systems with land disposal such as dairy waste ponds.  
 Reclamation: Not reported  
 POTW: Not reported  
 NPDES Number: CAS000001 The 1st 2 characters designate the state. The remaining 7 are assigned by the Regional Board  
 Subregion: 4

**AZ335**      **WS HART UNION HIGH SCH DT**      **LOS ANGELES CO. HMS**      **U003063880**  
**ESE**      **21429 REDVIEW DR**  
**> 1**      **SANTA CLARITA, CA**      **N/A**  
**7575 ft.**

**Site 5 of 5 in cluster AZ**

**Relative:**  
**Higher**

**Actual:**  
**1344 ft.**

**HMS:**  
 Facility Id: 008184-108705  
 Area: 7A  
 Facility Type: I01  
 Permit Number: 174      Permit Status: Closed  
 Facility Status: Permit  
 Region: Los Angeles County:

MAP FINDINGS

Map ID  
 Direction  
 Distance  
 Distance (ft.)  
 Elevation

Site

Database(s)

EOR ID Number  
 EPA ID Number

**336**      **MATCHED VAN TRAILER**      **LOS ANGELES CO. HMS**      **S103945158**  
**NW**      **23444 WESTFORD PL**           **N/A**  
**> 1**      **SANTA CLARITA, CA**  
**7600 ft.**

**Relative:**  
**Higher**

HMS:

Facility Id: 020353-028965  
 Area: 7A

**Actual:**  
**1339 ft.**

Facility Type: Not reported  
 Permit Number: 174

Permit Status: Not reported

Facility Status: OPEN  
 Region: Los Angeles County:

**BA337**      **SANTA CLARITA WATER CO**      **HAZNET**      **S102064053**  
**East**      **21110 W GOLDEN TRIANGLE RD**      **LOS ANGELES CO. HMS**      **N/A**  
**> 1**      **SANTA CLARITA, CA 91350**  
**7701 ft.**

**Relative:**  
**Higher**

Site 1 of 3 in cluster BA

HAZNET:

Gepaid: CAL000180921  
 TSD EPA ID: CAT080013352  
 Gen County: Los Angeles  
 Tsd County: Los Angeles  
 Tons: .7297  
 Waste Category: Unspecified oil-containing waste  
 Disposal Method: Recycler  
 Contact: SANTA CLARITA WATER CO  
 Telephone: (805) 255-8223  
 Mailing Address: PO BOX 903  
 SANTA CLARITA, CA 91380  
 County: Los Angeles

**Actual:**  
**1277 ft.**

Gepaid: CAL000180921  
 TSD EPA ID: CAD008252405  
 Gen County: Los Angeles  
 Tsd County: Los Angeles  
 Tons: .2875  
 Waste Category: Paint sludge  
 Disposal Method: Recycler  
 Contact: SANTA CLARITA WATER CO  
 Telephone: (805) 255-8223  
 Mailing Address: PO BOX 903  
 SANTA CLARITA, CA 91380  
 County: Los Angeles

Gepaid: CAL000180921  
 TSD EPA ID: CAD982444481  
 Gen County: Los Angeles  
 Tsd County: San Bernardino  
 Tons: .1500  
 Waste Category: Other organic solids  
 Disposal Method: Transfer Station  
 Contact: SANTA CLARITA WATER CO  
 Telephone: (805) 255-8223  
 Mailing Address: PO BOX 903  
 SANTA CLARITA, CA 91380  
 County: Los Angeles

Map ID  
 Direction  
 Distance  
 Distance (ft.)  
 Elevation Site

MAP FINDINGS

Database(s) EDR ID Number  
 EPA ID Number

**SANTA CLARITA WATER CO (Continued)**

**S102064053**

Gepaid: CAL000180921  
 TSD EPA ID: CAD099452708  
 Gen County: Los Angeles  
 Tsd County: Los Angeles  
 Tons: .2085  
 Waste Category: Waste oil and mixed oil  
 Disposal Method: Recycler  
 Contact: SANTA CLARITA WATER CO  
 Telephone: (805) 255-8223  
 Mailing Address: PO BOX 903  
 SANTA CLARITA, CA 91380  
 County Los Angeles

Gepaid: CAC000766536  
 TSD EPA ID: CAT080013352  
 Gen County: Los Angeles  
 Tsd County: Los Angeles  
 Tons: .1459  
 Waste Category: Tank bottom waste  
 Disposal Method: Recycler  
 Contact: SANTA CLARITA WATER CO  
 Telephone: (805) 255-8223  
 Mailing Address: PO BOX 903  
 SANTA CLARITA, CA 91380  
 County Los Angeles

HMS:

Facility Id: 012852-013067  
 Area: 7A  
 Facility Type: T0  
 Permit Number: 174  
 Facility Status: Permit  
 Region: Los Angeles County:

Permit Status: Permit

Facility Id: 015539-017013  
 Area: 7A  
 Facility Type: T0  
 Permit Number: 174  
 Facility Status: Removed  
 Region: Los Angeles County:

Permit Status: Removed

**BA338 SANTA CLARITA WATER COMPANY**  
**East 21110 GOLDEN TRIANGLE**  
**> 1 SAUGUS, CA 91350**  
**7701 ft.**

**HAZNET S106085013**  
**N/A**

**Site 2 of 3 in cluster BA**

**Relative:  
 Higher**

**HAZNET:**

**Actual:  
 1277 ft.**

Gepaid: CAC002334665  
 TSD EPA ID: Not reported  
 Gen County: Los Angeles  
 Tsd County: Los Angeles  
 Tons: 0.09  
 Waste Category: Aqueous solution with less than 10% total organic residues  
 Disposal Method: Recycler  
 Contact: STEVE MCALPINE/CA HAZARD SRVCS  
 Telephone: (714) 434-9995  
 Mailing Address: 21110 GOLDEN TRIANGLE  
 SAUGUS, CA 91350

Map ID  
 Direction  
 Distance  
 Distance (ft.)  
 Elevation Site

MAP FINDINGS

Database(s)  
 EDR ID Number  
 EPA ID Number

**SANTA CLARITA WATER COMPANY (Continued)**

S106085013

County Not reported

BA339  
 East  
 > 1  
 7701 ft.

SANTA CLARITA WATER CO  
 21110 GOLDEN TRIANGLE RD  
 SANTA CLARITA, CA 91350

UST U003777086  
 N/A

Site 3 of 3 in cluster BA

Relative:  
 Higher

State UST:  
 Facility ID: 013067  
 Region: STATE  
 Local Agency: 19000

Actual:  
 1277 ft.

340  
 NNE  
 > 1  
 7727 ft.

WM S HART USD SAUGUS HS  
 21900 W CENTURION WY  
 SAUGUS, CA 91350

RCRIS-SQG 1000374912  
 FINDS CAD981624059  
 HAZNET

Relative:  
 Higher

RCRIS:  
 Owner: NOT REQUIRED  
 (415) 555-1212  
 EPA ID: CAD981624059  
 Contact: Not reported  
 Classification: Small Quantity Generator  
 TSDF Activities: Not reported  
 Violation Status: No violations found

Actual:  
 1284 ft.

**FINDS:**

Other Pertinent Environmental Activity Identified at Site:  
 Resource Conservation and Recovery Act Information system (RCRAINFO)

**HAZNET:**

Gepaid: CAD981624059  
 TSD EPA ID: CAD008364432  
 Gen County: Los Angeles  
 Tsd County: Los Angeles  
 Tons: .2293  
 Waste Category: Waste oil and mixed oil  
 Disposal Method: Recycler  
 Contact: WM. S. HART UNION HS DISTRICT  
 Telephone: (805) 259-0033  
 Mailing Address: 21515 REDVIEW DR  
 SANTA CLARITA, CA 91350 - 2947  
 County Los Angeles

Gepaid: CAD981624059  
 TSD EPA ID: CAD008364432  
 Gen County: Los Angeles  
 Tsd County: Los Angeles  
 Tons: .0575  
 Waste Category: Laboratory waste chemicals  
 Disposal Method: Disposal, Land Fill  
 Contact: WM. S. HART UNION HS DISTRICT  
 Telephone: (805) 259-0033  
 Mailing Address: 21515 REDVIEW DR  
 SANTA CLARITA, CA 91350 - 2947  
 County Los Angeles

Map ID  
Direction  
Distance  
Distance (ft.)  
Elevation Site

MAP FINDINGS

Database(s) EDR ID Number  
EPA ID Number

WM S HART USD SAUGUS HS (Continued)

1000374912

Gepaid: CAD981624059  
TSD EPA ID: CAD008364432  
Gen County: Los Angeles  
Tsd County: Los Angeles  
Tons: .0000  
Waste Category: Unspecified aqueous solution  
Disposal Method: Not reported  
Contact: WM. S. HART UNION HS DISTRICT  
Telephone: (805) 259-0033  
Mailing Address: 21515 REDVIEW DR  
SANTA CLARITA, CA 91350 - 2947  
County Los Angeles

Gepaid: CAD981624059  
TSD EPA ID: CAD008364432  
Gen County: Los Angeles  
Tsd County: Los Angeles  
Tons: .0100  
Waste Category: Laboratory waste chemicals  
Disposal Method: Treatment, Tank  
Contact: WM. S. HART UNION HS DISTRICT  
Telephone: (805) 259-0033  
Mailing Address: 21515 REDVIEW DR  
SANTA CLARITA, CA 91350 - 2947  
County Los Angeles

Gepaid: CAD981624059  
TSD EPA ID: CAD008364432  
Gen County: Los Angeles  
Tsd County: Los Angeles  
Tons: .2085  
Waste Category: Laboratory waste chemicals  
Disposal Method: Recycler  
Contact: WM. S. HART UNION HS DISTRICT  
Telephone: (805) 259-0033  
Mailing Address: 21515 REDVIEW DR  
SANTA CLARITA, CA 91350 - 2947  
County Los Angeles

[Click this hyperlink](#) while viewing on your computer to access 20 additional CA HAZNET record(s) in the EDR Site Report.

BB341 MIKE FENNEL AUTO BODY  
SSW 25655 SPRINGBROOK AV  
> 1 SAUGUS, CA 91350  
7755 ft.

FINDS 1006825770  
EMI 110013848159

Relative:  
Lower

Site 1 of 14 in cluster BB

FINDS:  
Other Pertinent Environmental Activity Identified at Site:  
National Emissions Inventory (NEI)

Actual:  
1185 ft.

EMISSIONS :  
Facility ID : 59027  
Air District Code : SC  
SIC Code : 7538  
Total Priority Score : Not reported  
Health Risk Assessment : Not reported  
Non-cancer Chronic Haz Index : Not reported  
Non-cancer Acute Haz Index : Not reported

Map ID  
 Direction  
 Distance  
 Distance (ft.)  
 Elevation Site

MAP FINDINGS

Database(s) EDR ID Number  
 EPA ID Number

**MIKE FENNEL AUTO BODY (Continued)**

1006825770

Air Basin : SC  
 Air District Name : SOUTH COAST AQMD  
 Community Health Air Pollution Info System : Not reported  
 Consolidated Emission Reporting Rule : Not reported  
 County Code : 19  
 County ID : 19

BB342 **THATCHER GLASS**  
 SSW 25655 SPRINGBROOK AVE  
 > 1 SAUGUS, CA 91350  
 7763 ft.

LUST S105033717  
 Cortese N/A

Site 2 of 14 in cluster BB

Relative:  
 Lower

State LUST:

Actual:  
 1185 ft.

Cross Street: SAN FERNANDO ROAD  
 Qty Leaked: 0  
 Case Number: I-01814  
 Reg Board: 4  
 Chemical: Diesel  
 Lead Agency: Regional Board  
 Local Agency: 19000  
 Case Type: Soil only  
 Status: Case Closed  
 Review Date: Not reported  
 Workplan: Not reported  
 Pollution Char: Not reported  
 Remed Action: Not reported  
 Monitoring: Not reported  
 Close Date: 8/27/96 0:00  
 Release Date: 02/09/1990  
 Cleanup Fund Id: Not reported  
 Discover Date: 01/05/1990  
 Enforcement Dt: Not reported  
 Enf Type: Not reported  
 Enter Date: 3/26/90 0:00  
 Funding: Not reported  
 Staff Initials: Not reported  
 How Discovered: Tank Closure  
 How Stopped: Not reported  
 Interim: Not reported  
 Leak Cause: UNK  
 Leak Source: Tank  
 MTBE Date: Not reported  
 Max MTBE GW: Not reported  
 MTBE Tested: Not Required to be Tested.  
 Priority: Not reported  
 Local Case #: 0  
 Beneficial: Not reported  
 Staff: UNK  
 GW Qualifier: Not reported  
 Max MTBE Soil: Not reported  
 Soil Qualifier: Not reported  
 Hydr Basin #: SANTA CLARA RIVER VA  
 Operator #: SULLIVAN, MARK  
 Oversight Prgm: LUST  
 Review Date: 8/27/96 0:00  
 Stop Date: 01/05/1990  
 Work Suspended: Not reported  
 Responsible Party: THATCHER GLASS

Confirm Leak: Not reported  
 Prelim Assess: Not reported  
 Remed Plan: Not reported

Map ID  
 Direction  
 Distance  
 Distance (ft.)  
 Elevation Site

MAP FINDINGS

Database(s) EDR ID Number  
 EPA ID Number

**THATCHER GLASS (Continued)**

**S105033717**

RP Address: 25655 SPRINGBROOK AVE., SAUGUS, 91350 L  
 Global Id: T0603702802  
 Org Name: Not reported  
 Contact Person: Not reported  
 MTBE Conc: Not reported  
 Mtbe Fuel: Not reported  
 Water System Name: Not reported  
 Well Name: Not reported  
 Distance To LUST: 0  
 Waste Discharge Global ID: Not reported  
 Waste Disch Assigned Name: Not reported

**LUST Region 4:**

Report Date: 02/09/1990  
 Lead Agency: Regional Board  
 Local Agency: 19000  
 Substance: Diesel  
 Case Type: Soil  
 Status: Case Closed  
 Region: 4  
 Staff: UNK  
 Date Case Last Changed on Database: 8/27/96  
 Date Leak Record Entered: 3/26/90  
 Historical Max MTBE Date: Not reported  
 GW Qualifier: Not reported  
 Soil Qualifier: Not reported  
 Hist Max MTBE Conc in Groundwater: Not reported  
 Hist Max MTBE Conc in Soil : Not reported  
 County: Los Angeles  
 Organization : Not reported  
 Regional Board: 4  
 Owner Contact: Not reported

Responsible Party: THATCHER GLASS  
 RP Address: 25655 SPRINGBROOK AVE., SAUGUS, 91350 L  
 Significant Interim Remedial Action Taken: Not reported  
 Program : LUST  
 Lat / Long : 34 / -119  
 Local Agency Staff: Not reported  
 Summary : Not reported  
 Hydrologic Basin # : SANTA CLARA RIVER VA  
 Beneficial Use : Not reported  
 Priority : Not reported  
 Cleanup Fund Id : Not reported  
 Suspended : Not reported  
 Local Case No : Not reported  
 Substance Quantity : 0  
 Abatement Method Used at the Site: Not reported  
 Operator : SULLIVAN, MARK  
 Water System : Not reported  
 Well Name : Not reported  
 Approx. Dist To Production Well (ft) : 2667.324713  
 Assigned Name : Not reported  
 Source of Cleanup Funding: Not reported  
 Date the Leak was Discovered: 01/05/1990  
 How the Leak was Discovered: Tank Closure  
 How the Leak was Stopped: Not reported  
 Cause of Leak: UNK  
 Leak Source: Tank



Map ID  
Direction  
Distance  
Distance (ft.)  
Elevation

MAP FINDINGS

Database(s)  
EDR ID Number  
EPA ID Number

**THATCHER GLASS (Continued)**

**S105033717**

Date The Leak was Stopped: 1/5/90  
Date Confirmation Leak Began: Not reported  
Preliminary Site Assessment Workplan Submitted: 2/9/90  
Preliminary Site Assessment Began: Not reported  
Pollution Characterization Began: Not reported  
Remediation Plan Submitted: Not reported  
Remedial Action Underway: Not reported  
Post Remedial Action Monitoring Began: Not reported  
Date the Case was Closed: 8/27/96  
Enforcement Action Date: Not reported  
Date Leak First Reported: 02/09/1990  
Enforcement Type: Not reported  
Global ID : T0603702802  
Cross Street: SAN FERNANDO ROAD

**CORTESE:**

Region: CORTESE  
Fac Address 2: 25655 SPRINGBROOK AVE

**BB343**  
**SSW**  
**> 1**  
**7763 ft.**

**REXHALL INDUSTRIES INC**  
**25655 SPRINGBROOK AVE SLD I**  
**SAUGUS, CA 91350**

**RCRIS-SQG 1000239155**  
**HAZNET CAD982478935**

**Site 3 of 14 in cluster BB**

**Relative:**  
**Lower**

**RCRIS:**

Owner: W J REX AND C HALL  
(415) 555-1212  
EPA ID: CAD982478935  
Contact: Not reported  
Classification: Small Quantity Generator  
TSDF Activities: Not reported  
Violation Status: No violations found

**Actual:**  
**1185 ft.**

**HAZNET:**

Gepaid: CAD982478935  
TSD EPA ID: CAD000088252  
Gen County: Los Angeles  
Tsd County: Los Angeles  
Tons: .0500  
Waste Category: Other organic solids  
Disposal Method: Transfer Station  
Contact: Not reported  
Telephone: (000) 000-0000  
Mailing Address: 25655 SPRINGBROOK AVE SLD I  
SAUGUS, CA 91350  
County: Los Angeles

Gepaid: CAD982478935  
TSD EPA ID: CAD000088252  
Gen County: Los Angeles  
Tsd County: Los Angeles  
Tons: .2293  
Waste Category: Adhesives  
Disposal Method: Transfer Station  
Contact: Not reported  
Telephone: (000) 000-0000  
Mailing Address: 25655 SPRINGBROOK AVE SLD I

Map ID  
 Direction  
 Distance  
 Distance (ft.)  
 Elevation Site

MAP FINDINGS

Database(s) EDR ID Number  
 EPA ID Number

**REXHALL INDUSTRIES INC (Continued)**

**1000239155**

County SAUGUS, CA 91350  
 Los Angeles

Gepaid: CAD982478935  
 TSD EPA ID: CAT000613893  
 Gen County: Los Angeles  
 Tsd County: Los Angeles  
 Tons: .0540  
 Waste Category: Oxygenated solvents (acetone, butanol, ethyl acetate, etc.)  
 Disposal Method: Transfer Station  
 Contact: Not reported  
 Telephone: (000) 000-0000  
 Mailing Address: 25655 SPRINGBROOK AVE SLD I  
 SAUGUS, CA 91350

County Los Angeles

Gepaid: CAD982478935  
 TSD EPA ID: CAT000613893  
 Gen County: Los Angeles  
 Tsd County: Los Angeles  
 Tons: .0540  
 Waste Category: Oxygenated solvents (acetone, butanol, ethyl acetate, etc.)  
 Disposal Method: Transfer Station  
 Contact: Not reported  
 Telephone: (000) 000-0000  
 Mailing Address: 25655 SPRINGBROOK AVE SLD I  
 SAUGUS, CA 91350

County Los Angeles

Gepaid: CAD982478935  
 TSD EPA ID: Not reported  
 Gen County: Los Angeles  
 Tsd County: Los Angeles  
 Tons: 0.05  
 Waste Category: Oxygenated solvents (acetone, butanol, ethyl acetate, etc.)  
 Disposal Method: Not reported  
 Contact: DEACT 5/13/96 CO MOVED -PH  
 Telephone: (805) 726-0565  
 Mailing Address: 25655 SPRINGBROOK AVE SLD I  
 SAUGUS, CA 91350

County Not reported

[Click this hyperlink](#) while viewing on your computer to access  
 3 additional CA HAZNET record(s) in the EDR Site Report.

**BB344 TMC PROPERTIES LLC**  
**SSW 25655 SPRINGBROOK AVE**  
**> 1 LOS ANGELES, CA 91350**  
**7763 ft.**

**HAZNET S103991524**  
**N/A**

**Relative: Site 4 of 14 in cluster BB**

**Lower HAZNET:**  
 Gepaid: CAD044398956  
 TSD EPA ID: UTC093012201  
 Gen County: Los Angeles  
 Tsd County: 99  
 Tons: 19  
 Waste Category:  
 Disposal Method: Disposal, Land Fill  
 Contact: DART INDUSTRIES INC

**Actual: 1185 ft.**

Map ID  
Direction  
Distance  
Distance (ft.)  
Elevation Site

MAP FINDINGS

Database(s)  
EDR ID Number  
EPA ID Number

TMC PROPERTIES LLC (Continued)

S103991524

Telephone: (805) 259-4400  
Mailing Address: 25655 SPRINGBROOK AVE  
LOS ANGELES, CA 91350  
County Los Angeles  
Gepaid: CAD044398956  
TSD EPA ID: CAT000646117  
Gen County: Los Angeles  
Tsd County: Kings  
Tons: 1.2642  
Waste Category: Other empty containers 30 gallons or more  
Disposal Method: Disposal, Land Fill  
Contact: DART INDUSTRIES INC  
Telephone: (805) 259-4400  
Mailing Address: 25655 SPRINGBROOK AVE  
LOS ANGELES, CA 91350  
County Los Angeles  
Gepaid: CAD044398956  
TSD EPA ID: CAT000646117  
Gen County: Los Angeles  
Tsd County: Kings  
Tons: .2107  
Waste Category: Other organic solids  
Disposal Method: Disposal, Land Fill  
Contact: DART INDUSTRIES INC  
Telephone: (805) 259-4400  
Mailing Address: 25655 SPRINGBROOK AVE  
LOS ANGELES, CA 91350  
County Los Angeles  
Gepaid: CAD044398956  
TSD EPA ID: CAD008252405  
Gen County: Los Angeles  
Tsd County: Los Angeles  
Tons: .8340  
Waste Category: Hydrocarbon solvents (benzene, hexane, Stoddard, etc.)  
Disposal Method: Recycler  
Contact: DART INDUSTRIES INC  
Telephone: (805) 259-4400  
Mailing Address: 25655 SPRINGBROOK AVE  
LOS ANGELES, CA 91350  
County Los Angeles  
Gepaid: CAD044398956  
TSD EPA ID: CAD008252405  
Gen County: Los Angeles  
Tsd County: Los Angeles  
Tons: .4169  
Waste Category: Off-specification, aged, or surplus organics  
Disposal Method: Recycler  
Contact: DART INDUSTRIES INC  
Telephone: (805) 259-4400  
Mailing Address: 25655 SPRINGBROOK AVE  
LOS ANGELES, CA 91350  
County Los Angeles

[Click this hyperlink](#) while viewing on your computer to access 6 additional CA HAZNET record(s) in the EDR Site Report.

Map ID  
Direction  
Distance  
Distance (ft.)  
Elevation

MAP FINDINGS

Site

Database(s) EDR ID Number  
EPA ID Number

**BB345** STANFORD PERSONAL CARE MFG  
**SSW** 25655 SPRINGBROOK AVE NO 6  
**> 1** SAUGUS, CA 91350  
**7763 ft.**

**HAZNET** S103989198  
N/A

Site 5 of 14 in cluster BB

Relative:  
Lower

HAZNET:

Actual:  
1185 ft.

Gepaid: CAP601252336  
TSD EPA ID: CAD008302903  
Gen County: 0  
Tsd County: Los Angeles  
Tons: 2.2935  
Waste Category: Off-specification, aged, or surplus organics  
Disposal Method: Not reported  
Contact: Not reported  
Telephone: (000) 000-0000  
Mailing Address: 00000  
County 0

Gepaid: CAP601252336  
TSD EPA ID: CAD008302903  
Gen County: 0  
Tsd County: Los Angeles  
Tons: 1.8348  
Waste Category: Waste oil and mixed oil  
Disposal Method: Recycler  
Contact: Not reported  
Telephone: (000) 000-0000  
Mailing Address: 00000  
County 0

Gepaid: CAP601252336  
TSD EPA ID: CAD008302903  
Gen County: 0  
Tsd County: Los Angeles  
Tons: 1.1467  
Waste Category: Waste oil and mixed oil  
Disposal Method: Not reported  
Contact: Not reported  
Telephone: (000) 000-0000  
Mailing Address: 00000  
County 0

Gepaid: CAP601252336  
TSD EPA ID: CAD008302903  
Gen County: 0  
Tsd County: Los Angeles  
Tons: .4587  
Waste Category: Oxygenated solvents (acetone, butanol, ethyl acetate, etc.)  
Disposal Method: Not reported  
Contact: Not reported  
Telephone: (000) 000-0000  
Mailing Address: 00000  
County 0

Map ID  
 Direction  
 Distance  
 Distance (ft.)  
 Elevation Site

MAP FINDINGS

Database(s) EDR ID Number  
 EPA ID Number

**BB346** **THATCHER GLASS MANUFACTUR**  
**SSW** **25655 SPRINGBROOK**  
**> 1** **SAUGUS, CA 91350**  
**7763 ft.**

**HAZNET** **S103976177**  
**Cortese** **N/A**

Site 6 of 14 in cluster BB

Relative:  
 Lower

HAZNET:  
 Gepaid: CAC000982424  
 TSD EPA ID: CAD008252405  
 Gen County: Los Angeles  
 Tsd County: Los Angeles  
 Tons: 2.0850  
 Waste Category: Unspecified solvent mixture Waste  
 Disposal Method: Recycler  
 Contact: MARATHON INDUSTRIES INC  
 Telephone: (000) 000-0000  
 Mailing Address: 25655 SPRINGBROOK AVE  
 SAUGUS, CA 91350  
 County: Los Angeles

Actual:  
 1185 ft.

Gepaid: CAC000982424  
 TSD EPA ID: CAD008252405  
 Gen County: Los Angeles  
 Tsd County: Los Angeles  
 Tons: 1.2510  
 Waste Category: Aqueous solution with 10% or more total organic residues  
 Disposal Method: Recycler  
 Contact: MARATHON INDUSTRIES INC  
 Telephone: (000) 000-0000  
 Mailing Address: 25655 SPRINGBROOK AVE  
 SAUGUS, CA 91350  
 County: Los Angeles

CORTESE:  
 Region: CORTESE  
 Fac Address 2: Not reported

**BB347** **THATCHER GLASS CORPORATION**  
**SSW** **25655 SPRINGBROOK AVE**  
**> 1** **SAUGUS, CA 91350**  
**7763 ft.**

**HIST UST** **U001567728**  
**N/A**

Site 7 of 14 in cluster BB

Relative:  
 Lower

UST HIST:  
 Facility ID: 17165  
 Total Tanks: 3  
 Owner Address: P.O. BOX 1505  
 ELMIRA, NY 14902  
 Tank Used for: PRODUCT  
 Tank Num: 1  
 Tank Capacity: 00030000  
 Type of Fuel: DIESEL  
 Leak Detection: None  
 Contact Name: Not reported  
 Facility Type: Other

Owner Name: THATCHER GLASS CORPORATION  
 Region: STATE

Container Num: OTK111  
 Year Installed: Not reported  
 Tank Construction: Not Reported

Telephone: (805) 259-4400  
 Other Type: MFG. GLASS CONTAINER

Facility ID: 17165  
 Total Tanks: 3  
 Owner Address: P.O. BOX 1505  
 ELMIRA, NY 14902  
 Tank Used for: PRODUCT  
 Tank Num: 2

Owner Name: THATCHER GLASS CORPORATION  
 Region: STATE

Container Num: OTK112

Map ID  
 Direction  
 Distance  
 Distance (ft.)  
 Elevation Site

MAP FINDINGS

Database(s) EDR ID Number  
 EPA ID Number

**THATCHER GLASS CORPORATION (Continued)**

**U001567728**

Tank Capacity:	00030000	Year Installed:	Not reported
Type of Fuel:	DIESEL	Tank Construction:	Not Reported
Leak Detection:	None	Telephone:	(805) 259-4400
Contact Name:	Not reported	Other Type:	MFG. GLASS CONTAINER
Facility Type:	Other		
Facility ID:	17165	Owner Name:	THATCHER GLASS CORPORATION
Total Tanks:	3	Region:	STATE
Owner Address:	P.O. BOX 1505 ELMIRA, NY 14902		
Tank Used for:	PRODUCT		
Tank Num:	3	Container Num:	GTK113
Tank Capacity:	00005000	Year Installed:	Not reported
Type of Fuel:	UNLEADED	Tank Construction:	Not Reported
Leak Detection:	None		
Contact Name:	Not reported	Telephone:	(805) 259-4400
Facility Type:	Other	Other Type:	MFG. GLASS CONTAINER

BB348  
 SSW  
 > 1  
 7763 ft.

**THATCHER GLASS MANUFACTURING COMPANY**  
**25655 SPRINGBROOK AVENUE**  
**SAUGUS, CA 91350**

**VCP S100714325**  
**N/A**

Site 8 of 14 in cluster BB

Relative:  
 Lower

VCP:

Actual:  
 1185 ft.

Facility ID	19320186
Dtsc Region Code :	3
Region Code Definition :	GLENDALE
County Code :	19
Site Name Under :	Not reported
Current Status Date :	01252002
Current Status Code :	NFA
Current Status :	NO FURTHER ACTION FOR DTSC
Lead Agency Code :	DTSC
Lead Agency :	DEPT OF TOXIC SUBSTANCES CONTROL
Site Type Code :	VCP
Site Type :	VOLUNTARY CLEANUP PROGRAM
National Priorities List :	Not reported
Tier :	Not reported
Source Of Funding Code :	Not reported
Staff Member :	MISKAROU
Supervisor :	Not reported
Sic Code :	32
Sic Code Definition :	MANU - STONE, CLAY & GLASS PRODUCTS
Site Mitigatn & Brnfls Reuse Prog (SMBR) Code :	SA
SMBR Branch :	SO CAL - GLENDALE
Regional Water Quality Control Board :	Not reported
RWQCB Definition :	Not reported
Site Access Controlled :	C
Listed In Haz Wst & Substncs Sites List (CORTESE)	Not reported
Date Hazard Ranked :	Not reported
GW Contamination Suspected :	Not reported
# Of Sources Contributing To Contamination :	0.00000
Lat/Long :	0.00000° 0.00000' 0.00000" / 0.00000° 0.00000' 0.00000"
Direction Lat :	Not reported
Direction Long :	Not reported
Lat/long Method :	Not reported
Entity Lat/long Coordinates Refer To :	Not reported
State Assembly Distt Code :	Not reported

Map ID  
Direction  
Distance  
Distance (ft.)  
Elevation Site

MAP FINDINGS

Database(s) EDR ID Number  
EPA ID Number

THATCHER GLASS MANUFACTURING COMPANY (Continued)

S100714325

State Senate Distt Code : Not reported  
Identifying Code: EPA  
ID Value: CAD044398956  
Other ID Desc: EPA IDENTIFICATION NUMBER  
Identifying Code: HWIS  
ID Value: CAD044398956  
Other ID Desc: HWIS IDENTIFICATION CODE  
Identifying Code: CSTAR  
ID Value: 300157  
Other ID Desc: CALSTARS CODE  
Alternate Name(s): THATCHER GLASS MANUFACTURING COMPANY  
Alternate Name(s): DART INDUSTRIES INC  
Address(es) : 25655 SPRINGBROOK AVENUE  
SAUGUS, CA 91350  
Background Info : Not reported  
Facility Id : 19320186  
AWP Activities Code : 1.00000  
DTSC Site Activity Code : DISC  
Activity Code Def: DISCOVERY  
AWP Activity Id : Not reported  
Dt Activity Due For Completion : Not reported  
Revised Due Date : Not reported  
Date Activity Completed : 10101982  
Est # Of Person-years To Complete : 0.00000  
Est. Size Of An Activity Code : Not reported  
Site Status When Activity Commitment Made : NFA  
Status Code Definition : NO FURTHER ACTION FOR DTSC  
Cubic Yards Of Solids Removed At Completion : 0.00000  
Gallons Of Liquid Removed Upon Completion : 0.00000  
Cubic Yards Of Solids Treated Upon Completion : 0.00000  
Actvty Deleted Via Commitmnt/Completns Screen : Not reported  
Facility Id : 19320186  
AWP Activities Code : 2.00000  
DTSC Site Activity Code : DISC  
Activity Code Def: DISCOVERY  
AWP Activity Id : Not reported  
Dt Activity Due For Completion : Not reported  
Revised Due Date : Not reported  
Date Activity Completed : 09291983  
Est # Of Person-years To Complete : 0.00000  
Est. Size Of An Activity Code : Not reported  
Site Status When Activity Commitment Made : NFA  
Status Code Definition : NO FURTHER ACTION FOR DTSC  
Cubic Yards Of Solids Removed At Completion : 0.00000  
Gallons Of Liquid Removed Upon Completion : 0.00000  
Cubic Yards Of Solids Treated Upon Completion : 0.00000  
Actvty Deleted Via Commitmnt/Completns Screen : Not reported  
Facility Id : 19320186  
AWP Activities Code : 3.00000  
DTSC Site Activity Code : PA  
Activity Code Def: Not reported  
AWP Activity Id : Not reported  
Dt Activity Due For Completion : Not reported  
Revised Due Date : Not reported  
Date Activity Completed : 05011984  
Est # Of Person-years To Complete : 0.00000  
Est. Size Of An Activity Code : Not reported

Map ID  
Direction  
Distance  
Distance (ft.)  
Elevation Site

MAP FINDINGS

Database(s) EDR ID Number  
EPA ID Number

THATCHER GLASS MANUFACTURING COMPANY (Continued)

S100714325

Site Status When Activity Commitment Made : NFA  
Status Code Definition : NO FURTHER ACTION FOR DTSC  
Cubic Yards Of Solids Removed At Completion : 0.00000  
Gallons Of Liquid Removed Upon Completion : 0.00000  
Cubic Yards Of Solids Treated Upon Completion : 0.00000  
Actvty Deleted Via Commitmnt/Completns Screen : Not reported  
Facility Id : 19320186  
AWP Activities Code : 4.00000  
DTSC Site Activity Code : SS  
Activity Code Def: Not reported  
AWP Activity Id : Not reported  
Dt Activity Due For Completion : Not reported  
Revised Due Date : Not reported  
Date Activity Completed : 12011987  
Est # Of Person-years To Complete : 0.00000  
Est. Size Of An Activity Code : Not reported  
Site Status When Activity Commitment Made : NFA  
Status Code Definition : NO FURTHER ACTION FOR DTSC  
Cubic Yards Of Solids Removed At Completion : 0.00000  
Gallons Of Liquid Removed Upon Completion : 0.00000  
Cubic Yards Of Solids Treated Upon Completion : 0.00000  
Actvty Deleted Via Commitmnt/Completns Screen : Not reported  
Facility Id : 19320186  
AWP Activities Code : 6.00000  
DTSC Site Activity Code : ORDER  
Activity Code Def: I/SE, IORSE, FFA, FFSRA, VCA, EA  
AWP Activity Id : VCA  
Dt Activity Due For Completion : Not reported  
Revised Due Date : Not reported  
Date Activity Completed : 09041997  
Est # Of Person-years To Complete : 0.00000  
Est. Size Of An Activity Code : Not reported  
Site Status When Activity Commitment Made : NFA  
Status Code Definition : NO FURTHER ACTION FOR DTSC  
Cubic Yards Of Solids Removed At Completion : 0.00000  
Gallons Of Liquid Removed Upon Completion : 0.00000  
Cubic Yards Of Solids Treated Upon Completion : 0.00000  
Actvty Deleted Via Commitmnt/Completns Screen : Not reported  
Facility Id : 19320186  
AWP Activities Code : 7.00000  
DTSC Site Activity Code : PEA  
Activity Code Def: PRELIMINARY ENDANGERMENT ASSESSMENT  
AWP Activity Id : PEA  
Dt Activity Due For Completion : Not reported  
Revised Due Date : Not reported  
Date Activity Completed : 01252002  
Est # Of Person-years To Complete : 0.00000  
Est. Size Of An Activity Code : Not reported  
Site Status When Activity Commitment Made : NFA  
Status Code Definition : NO FURTHER ACTION FOR DTSC  
Cubic Yards Of Solids Removed At Completion : 0.00000  
Gallons Of Liquid Removed Upon Completion : 0.00000  
Cubic Yards Of Solids Treated Upon Completion : 0.00000  
Actvty Deleted Via Commitmnt/Completns Screen : Not reported  
Special Program Code: R3012  
Special Program : RCRA 3012



Map ID  
Direction  
Distance  
Distance (ft.)  
Elevation Site

MAP FINDINGS

Database(s) EDR ID Number  
EPA ID Number

THATCHER GLASS MANUFACTURING COMPANY (Continued)

S100714325

Comments Date : 01011985  
Comments : This is the date the site was first listed AWP pursuant to Section 25356.  
ON CORTESE LIST  
DHS received EPA Federal Investigation Team's Screening Site Inspection - EPA recommends Listing Site Inspection (03/15/90). Site is a RCRA lead.  
FINAL STRATEGY SITE REFERRED: TO SCS  
DTSC reviewed and approved PEA equivalent Report. Based on the data submitted, DTSC determined that No Further Action is necessary with respect to investigation and remediation of hazardous substances in the soil at the Site.  
INSPECTION(STATE) CO ENGR. UNSATISFACTORY RAINWATER DIVRSN WARN AGAIN OF OIL/WATER COOLANT RELIEASE  
DTSC amended the VCA to include the expansion of the scope of work.  
INSPECTION(STATE) CO ENGR. NEW COOLING TOWER INSTALLED.  
RETURN TO UWE CR. NOTIFIED OF VIO.  
DTSC and RP signed a VCA Amendment to continue work after Chapter 6.8.  
INSPECTION(STATE) CO ENGR. APPROVAL FOR DISCH OF WALT BRIN TO SEWER.  
ENFORCEMENT(OTHER) CO ENGR. VIO OF IW. EFFLUENT, BORON CONTN  
INSPECTION(STATE) CO ENGR. WHITE LIQ DISCH.  
INSPECTION(STATE) CO ENGR. STORAGE OF SLUDGE ON SITE.  
INSPECTION(STATE) CO ENGR. EFFLUENT RELEASE-EXCESS BORON. RELEASE OF SOLUABLE OIL, WATER.  
INSPECTION(STATE) CO ENGR. SOLUBLE OIL DISCH.  
INSPECTION(STATE) CO ENGR. 3 WASTE-DISCH TO GROUND.  
OWNER: UNTIL 1982 THATCHER GLASS CORP -  
SUBSIDIARY OF DART INDUSTRIES  
FAC TYPE: T/C WITH M SULLIVAN, ENVR,  
(805)259-4400, 5/4/84 - 1 RECIRCULATION  
POND FOR OIL, 2 PONDS FOR WATER CONTAIN-  
ING CR, SLUDGE POND, BAGHOUSE.  
PERMIT: 7/12/54 SPECIAL COND'N #1229.  
3/12/79 NPDES, PERMIT, ORDER NO. 79-51.  
HAZ WASTE - RELATED PROBLEM - 1) DISCH OF  
COOLING WATER & REGENERATION SALT RINES  
TO GROUND & DRY WELLS. 2) DISCH OF SOLU-  
BLE OILS (20 BBL/M) FROM 1957-65 ON SITE  
SMALL QUANTITY DISCHARGE THROUGHOUT THE  
1970'S. 3) DISCH OF CAUSTIC RINSE WATER  
(1500 LB/M IN 1957). 4) PROBLEM WITH PCB  
SINCE 1980.  
SOURCE ACTIV: USE SAND, SADA ASH, LIME  
STONE FOR GLASS MFG PROD BOTTLES  
YR OF OPER: 1956 TO PRESENT  
ENF HISTORY: 1980 ONGOING INVEST BY CO  
SANIT FOR PCBs FROM COMPRESSOR BLOWDOWN  
WASTEWATER. NOT RESOLVED YET. ABOUT 10  
INSP, 3 VIOS, 5 INCIDENTS FORM 5/5/84 TO  
12/15/84.  
SUBMIT TO EPA  
PRELIM ASSESS DONE RCRA 3012  
Records Search: Site is a BEP RCRA lead site.

Map ID  
Direction  
Distance  
Distance (ft.)  
Elevation Site

MAP FINDINGS

Database(s)  
EDR ID Number  
EPA ID Number

THATCHER GLASS MANUFACTURING COMPANY (Continued)

S100714325

FACILITY DRIVE-BY VAST COMPLEX W/METAL BLDGS ADJ TO RR TRACKS. UNABLE TO ADQ VIEW.  
INSPECTION(STATE) CO ENGR. VIO. IWD CAUSTIC.  
DTSC received the signed Amendment to the VCA.  
Not reported  
INSPECTION(STATE) CO ENGR. USE HYDRATED LIME TO NEUTRALIZ EXHAUST GASES OF SMOG ARESTOR. HAULED TO CITY DUMP AFTER DRYING-I T/M.  
ENFORCEMENT(OTHER) CO ENGR. SOLID WASTE DISP SUMMARY. SPRED OIL WASTES ON PROPERTY.  
ENFORCEMENT(OTHER) CO ENGR. NOV-DISCH OF WASTE TO RIVER.  
EPA Region IX conducted Site Inspection Prioritization. The decision reached was 'Further Assessment Needed Under CERCLA Lower Priority Expanded Site Investigation.'  
INSPECTION(STATE) CO ENGR. IDENTIFIES LIQ IW. CR CONTMNM.  
INSPECTION(STATE) CO ENGR. 2 DISP SUMPS.  
Draft Preliminary Assessment submitted to USEPA->  
INSPECTION(STATE) CO ENGR. NO LONGER USE OF CR. SUMP #1- DRY-3000LB/M TO CITY DUMP.  
DTSC completed the review of the supplemental information for the PEA Equivalent Report. Based on the provided information DTSC could not concur with no further action recommendations for the site and issued review comments regarding the supplemental information.  
DTSC received a revised PEA with supplemental data addressing groundwater issues.  
INSPECTION(STATE) CO ENGR. PCBs RELEASE-COMPRESSOR BLOWDOWN  
Draft Preliminary Assessment submitted to USEPA.  
ENFORCEMENT(OTHER) LAFCD. RECOM NO DISCH G-WATER WELLS  
INSPECTION(STATE) CO ENGR. CONTSRUCTION OF DRAINAGE CONNCT TO LA PLACERITA CREEK.  
INSPECTION(STATE) CO ENGR. PHOSPHATE INHIBITOR USED FOR COMPRESSOR COOLING WATER.  
ENFORCEMENT(OTHER) RWQCB. NOTIFY COMPLI W. REG/ FILE #52-93 PERMIT #1229.  
INSPECTION(STATE) CO ENGR. SEWER DICH. CAUSTIC RINSE WATER FROM BOTTLE WASHING COOLING TOWER.  
DTSC and Thatcher Glass signed a Voluntary Cleanup Agreement providing for DTSC review of a Preliminary Endangerment Assessment (equivalent).  
INSPECTION(STATE) CO ENGR. CAUSTIC WASTEWATER DISCH TO UN-LINED FENCED SUMP.  
DTSC received draft response to DTSC comments.  
INSPECTION(STATE) CO NEGR. OVERFLOW OF CEMENT RESERVOIR-OILY DISCH.  
FACILITY IDENTIFIED ID FROM ERRIS  
INSPECTION(STATE) CO ENGR. WATER CONTINUING TO BE REMOVED BY PUMPING SERVICE.  
INSPECTION(STATE) CO ENGR. SOLUTN PROPOSD FOR LEAKS.  
FACILITY IDENTIFIED ID FROM DWR DISCHARGE MAPS.  
INSPECTION(STATE) CO ENGR. OBSERVED EFFLUENT RELEASE-ON SPRING RD. CAUSED BY A BROKEN RECIRCULTN PUMP.  
DTSC completed the review of the draft response and provided comments to the RP. The RP will finalize response.  
Not reported

MAP FINDINGS

Map ID  
 Direction  
 Distance  
 Distance (ft.)  
 Elevation Site

Database(s) EDR ID Number  
 EPA ID Number

**THATCHER GLASS MANUFACTURING COMPANY (Continued)**

**S100714325**

INSPECTION(STATE) CO ENGR. DICH OF REGENERATION BRINES TO GROUND FORM EMS WATER SOFTNER.  
 DTSC received draft response to DTSC comments.  
 Not reported  
 REPORTED FOR PROP65  
 SITE SCREENING DONE SITE ON EXPENDITURE PLAN LIST  
 DTSC sent letters to the RP with Amendment to the existing VCA to facilitate the continued work at the site because of Chapter 6.8.  
 INSPECTION(STATE) CO ENGR. BOTTLE WASHING OPER NOT USED IN PAST 2 YREAS.  
 DTSC completed the review of Risk Screening Evaluation ratio of the PEA and provided comments to the RP.  
 Not reported  
 DTSC sent letters to the RP with Amendment to the existing VCA to facilitate the continued work at the site because of Chapter 6.8.  
 Not reported  
 INSPECTION(STATE) CO ENGR. SLUDGE GENERATION FROM SMOG ARRESTER-1000LB/M. STOREGA OF OIL SILICN WASTE FORM GRAVITY INTECEPTER.

BB349 25655 SPRINGBROOK  
 SSW 25655 SPRINGBROOK  
 > 1 SAUGUS, CA  
 7763 ft.

ERNS 8862774  
 N/A

Relative: Site 9 of 14 in cluster BB  
 Lower

[Click this hyperlink](#) while viewing on your computer to access additional ERNS detail in the EDR Site Report.

Actual:  
 1185 ft.

BB350 MARATHON INDUSTRIES INC  
 SSW 25655 SPRINGBROOK AVE  
 > 1 SANTA CLARITA, CA 91360  
 7763 ft.

HAZNET S104578473  
 N/A

Relative: Site 10 of 14 in cluster BB  
 Lower

HAZNET:  
 Gepaid: CAL000123235  
 TSD EPA ID: CAD008252405  
 Gen County: Los Angeles  
 Tsd County: Los Angeles  
 Tons: .0000  
 Waste Category:  
 Disposal Method: Treatment, Incineration  
 Contact: MARATHON INDUSTRIES INC  
 Telephone: (805) 286-1520  
 Mailing Address: PO BOX 800279  
 SANTA CLARITA, CA 91380 - 2520  
 County: Los Angeles

Actual:  
 1185 ft.

Map ID  
Direction  
Distance  
Distance (ft.)  
Elevation Site

MAP FINDINGS

Database(s) EDR ID Number  
EPA ID Number

MARATHON INDUSTRIES INC (Continued)

S104578473

Gepaid: CAL000123235  
TSD EPA ID: CAD008252405  
Gen County: Los Angeles  
Tsd County: Los Angeles  
Tons: .7800  
Waste Category: Other organic solids  
Disposal Method: Treatment, Incineration  
Contact: MARATHON INDUSTRIES INC  
Telephone: (805) 286-1520  
Mailing Address: PO BOX 800279  
SANTA CLARITA, CA 91380 - 2520  
County Los Angeles

Gepaid: CAL000123235  
TSD EPA ID: CAD008252405  
Gen County: Los Angeles  
Tsd County: Los Angeles  
Tons: .2000  
Waste Category: Other organic solids  
Disposal Method: Not reported  
Contact: MARATHON INDUSTRIES INC  
Telephone: (805) 286-1520  
Mailing Address: PO BOX 800279  
SANTA CLARITA, CA 91380 - 2520  
County Los Angeles

Gepaid: CAL000123235  
TSD EPA ID: CAD008252405  
Gen County: Los Angeles  
Tsd County: Los Angeles  
Tons: .3336  
Waste Category: Unspecified organic liquid mixture  
Disposal Method: Recycler  
Contact: MARATHON INDUSTRIES INC  
Telephone: (805) 286-1520  
Mailing Address: PO BOX 800279  
SANTA CLARITA, CA 91380 - 2520  
County Los Angeles

Gepaid: CAL000123235  
TSD EPA ID: CAD008252405  
Gen County: Los Angeles  
Tsd County: Los Angeles  
Tons: .2250  
Waste Category: \*\*\*  
Disposal Method: Treatment, Incineration  
Contact: MARATHON INDUSTRIES INC  
Telephone: (805) 286-1520  
Mailing Address: PO BOX 800279  
SANTA CLARITA, CA 91380 - 2520  
County Los Angeles

[Click this hyperlink](#) while viewing on your computer to access 25 additional CA HAZNET record(s) in the EDR Site Report.

Map ID  
Direction  
Distance  
Distance (ft.)  
Elevation

MAP FINDINGS

Database(s) EDR ID Number  
EPA ID Number

BB351 MIKE FENNEL ENT  
SSW 25655 SPRINGBROOK AVE  
> 1 SAUGUS, CA 91350  
7763 ft.

HAZNET S103977633  
N/A

Site 11 of 14 in cluster BB

Relative:  
Lower

HAZNET:

Actual:  
1185 ft.

Gepaid: CAL000036711  
TSD EPA ID: CAT000613893  
Gen County: Los Angeles  
Tsd County: Los Angeles  
Tons: .0542  
Waste Category: Aqueous solution with less than 10% total organic residues  
Disposal Method: Transfer Station  
Contact: MIKE FENNEL  
Telephone: (805) 254-5606  
Mailing Address: 25655 SPRINGBROOK AVE STE 9  
SANTA CLARITA, CA 91350  
County: Los Angeles  
Gepaid: CAL000036711  
TSD EPA ID: CAD008302903  
Gen County: Los Angeles  
Tsd County: Los Angeles  
Tons: .2293  
Waste Category: Oxygenated solvents (acetone, butanol, ethyl acetate, etc.)  
Disposal Method: Recycler  
Contact: MIKE FENNEL  
Telephone: (805) 254-5606  
Mailing Address: 25655 SPRINGBROOK AVE STE 9  
SANTA CLARITA, CA 91350  
County: Los Angeles  
Gepaid: CAL000036711  
TSD EPA ID: CAD008252405  
Gen County: Los Angeles  
Tsd County: Los Angeles  
Tons: .1876  
Waste Category: Unspecified solvent mixture Waste  
Disposal Method: Recycler  
Contact: MIKE FENNEL  
Telephone: (805) 254-5606  
Mailing Address: 25655 SPRINGBROOK AVE STE 9  
SANTA CLARITA, CA 91350  
County: Los Angeles  
Gepaid: CAL000036711  
TSD EPA ID: CAD008302903  
Gen County: Los Angeles  
Tsd County: Los Angeles  
Tons: .7214  
Waste Category: Paint sludge  
Disposal Method: Recycler  
Contact: MIKE FENNEL  
Telephone: (805) 254-5606  
Mailing Address: 25655 SPRINGBROOK AVE STE 9  
SANTA CLARITA, CA 91350  
County: Los Angeles

Map ID  
Direction  
Distance  
Distance (ft.)  
Elevation

MAP FINDINGS

Database(s)  
EDR ID Number  
EPA ID Number

MIKE FENNEL ENT (Continued)

S103977633

Gepaid: CAL000036711  
TSD EPA ID: CAD008302903  
Gen County: Los Angeles  
Tsd County: Los Angeles  
Tons: .2293  
Waste Category: Paint sludge  
Disposal Method: Recycler  
Contact: MIKE FENNEL  
Telephone: (805) 254-5606  
Mailing Address: 25655 SPRINGBROOK AVE STE 9  
SANTA CLARITA, CA 91350  
County: Los Angeles

[Click this hyperlink](#) while viewing on your computer to access 3 additional CA HAZNET record(s) in the EDR Site Report.

BB352  
SSW  
> 1  
7763 ft.

REXHALL INDUSTRIES INCORPORATED  
25655 SPRINGBROOK AVE. BLDG. 1  
SAUGUS, CA 91350

CERCLIS 1000396628  
RCRIS-SQG CAD044398956  
FINDS

Site 12 of 14 in cluster BB

Relative:  
Lower

CERCLIS Classification Data:

Site Incident Category: Not reported  
Non NPL Status: Other Cleanup Activity: State-Lead Cleanup  
Ownership Status: Private  
Contact: Betsy Curnow  
Contact Title: Not reported  
Contact: Jere Johnson  
Contact Title: Not reported

Federal Facility: Not a Federal Facility

NPL Status: Not on the NPL  
Contact Tel: (415) 972-3093  
Contact Tel: (415) 972-3094

Actual:  
1185 ft.

CERCLIS Assessment History:

Assessment: DISCOVERY  
Assessment: PRELIMINARY ASSESSMENT  
Assessment: PRELIMINARY ASSESSMENT  
Assessment: SITE INSPECTION

Completed: 08/01/1980  
Completed: 05/01/1985  
Completed: 12/29/1988  
Completed: 03/30/1990

CERCLIS Site Status:

Low

CERCLIS Alias Name(s):

DART INDUSTRIES INC

RCRIS:

Owner: DART INDUSTRIES INC  
(805) 259-4400  
EPA ID: CAD044398956  
Contact: Not reported

Classification: Small Quantity Generator  
TSDF Activities: Not reported

Violation Status: Violations exist

Regulation Violated: 262.10-12.A  
Area of Violation: GENERATOR-ALL REQUIREMENTS (OVERSIGHT)  
Date Violation Determined: 06/20/1985  
Actual Date Achieved Compliance: 07/10/1986

Regulation Violated: 262.10-12.A  
Area of Violation: GENERATOR-ALL REQUIREMENTS (OVERSIGHT)  
Date Violation Determined: 05/18/1984  
Actual Date Achieved Compliance: 07/10/1986

MAP FINDINGS

Map ID  
 Direction  
 Distance  
 Distance (ft.)  
 Elevation Site

Database(s)  
 EDR ID Number  
 EPA ID Number

**REXHALL INDUSTRIES INCORPORATED (Continued)**

**1000396628**

There are 2 violation record(s) reported at this site:

<u>Evaluation</u>	<u>Area of Violation</u>	<u>Date of Compliance</u>
-------------------	--------------------------	---------------------------

**FINDS:**

Other Pertinent Environmental Activity Identified at Site:  
 Comprehensive Environmental Response, Compensation and Liability Information System (CERCLIS)  
 National Compliance Database (NCDB)  
 Resource Conservation and Recovery Act Information system (RCRAINFO)  
 Toxic Chemical Release Inventory System (TRIS)

BB353 SSW > 1 7763 ft.	<b>RAINBOW COSMETIC LAB UNIT #8</b> 25655 SPRINGBROOK AVE #16 SANTA CLARITA, CA	<b>LOS ANGELES CO. HMS</b>	<b>U003058140</b> N/A
---------------------------------	---	----------------------------	--------------------------

Site 13 of 14 in cluster BB

Relative:  
 Lower

HMS:  
 Facility Id: 001739-I08464  
 Area: 7A  
 Facility Type: I02  
 Permit Number: 174                      Permit Status: Closed  
 Facility Status: Closed  
 Region: Los Angeles County:

Actual:  
 1185 ft.

BB354 SSW > 1 7763 ft.	<b>RUSS KALVINS HAIR CARE</b> 25655 SPRINGBROOK AVE #16 SANTA CLARITA, CA	<b>LOS ANGELES CO. HMS</b>	<b>S104538409</b> N/A
---------------------------------	---	----------------------------	--------------------------

Site 14 of 14 in cluster BB

Relative:  
 Lower

HMS:  
 Facility Id: 001739-I08847  
 Area: 7A  
 Facility Type: I01  
 Permit Number: 174                      Permit Status: Closed  
 Facility Status: Closed  
 Region: Los Angeles County:

Actual:  
 1185 ft.

BC355 WSW > 1 7785 ft.	<b>APPLEBEE'S GRILL AND BAR</b> 23626 W VALENCIA BLVD SANTA CLARITA, CA	<b>LOS ANGELES CO. HMS</b>	<b>S102064203</b> N/A
---------------------------------	---	----------------------------	--------------------------

Site 1 of 9 in cluster BC

Relative:  
 Lower

HMS:  
 Facility Id: 016827-022485  
 Area: 7A  
 Facility Type: I02  
 Permit Number: 174                      Permit Status: Permit  
 Facility Status: Permit  
 Region: Los Angeles County:

Actual:  
 1151 ft.

Map ID  
 Direction  
 Distance  
 Distance (ft.)  
 Elevation

MAP FINDINGS

Database(s)  
 EDR ID Number  
 EPA ID Number

**BC356**      **COAL MINER**      **LOS ANGELES CO. HMS**      **S104828054**  
**WSW**      **23630 W VALENCIA BLVD #H**           **N/A**  
**> 1**      **SANTA CLARITA, CA**

7808 ft.      Site 2 of 9 in cluster BC

Relative:  
 Lower

HMS:

Facility Id:      016877-034849

Area:      7A

Actual:  
 1151 ft.

Facility Type:      Not reported

Permit Number:      174

Permit Status:      Not reported

Facility Status:      OPEN

Region:      Los Angeles County:

**BC357**      **SUSHI AI INC**      **LOS ANGELES CO. HMS**      **S105570345**  
**WSW**      **23630 W VALENCIA BLVD #H**           **N/A**  
**> 1**      **SANTA CLARITA, CA**

7808 ft.      Site 3 of 9 in cluster BC

Relative:  
 Lower

HMS:

Facility Id:      016877-037834

Area:      7A

Actual:  
 1151 ft.

Facility Type:      I01

Permit Number:      174

Permit Status:      Permit

Facility Status:      Permit

Region:      Los Angeles County:

**BC358**      **LOUISE'S TRATTORIA**      **LOS ANGELES CO. HMS**      **S102064205**  
**WSW**      **23630 W VALENCIA BLVD #H**           **N/A**  
**> 1**      **SANTA CLARITA, CA**

7808 ft.      Site 4 of 9 in cluster BC

Relative:  
 Lower

HMS:

Facility Id:      016877-022592

Area:      7A

Actual:  
 1151 ft.

Facility Type:      I01

Permit Number:      174

Permit Status:      Closed

Facility Status:      Closed

Region:      Los Angeles County:

**359**      **INSPECTORS PAINT & BODY**      **LOS ANGELES CO. HMS**      **U003064484**  
**ESE**      **26516 GOLDEN VALLEY RD 310**           **N/A**  
**> 1**      **SANTA CLARITA, CA**

7818 ft.

Relative:  
 Higher

HMS:

Facility Id:      008871-I16496

Area:      7A

Actual:  
 1329 ft.

Facility Type:      I01

Permit Number:      174

Permit Status:      Closed

Facility Status:      Closed

Region:      Los Angeles County:



Map ID  
Direction  
Distance  
Distance (ft.)  
Elevation Site

MAP FINDINGS

Database(s) EDR ID Number  
EPA ID Number

360 WM S HART USD ARROYO SECO JUNIOR HS  
NNW 27171 N VISTA DELGADO DR  
> 1 VALENCIA, CA 91355  
7824 ft.

RCRIS-SQG 1000374908  
FINDS CAD981623812  
HAZNET

Relative: RCRIS:  
Higher Owner: NOT REQUIRED  
(415) 555-1212  
Actual: EPA ID: CAD981623812  
1243 ft. Contact: Not reported  
Classification: Small Quantity Generator  
TSDF Activities: Not reported  
Violation Status: No violations found

FINDS:  
Other Pertinent Environmental Activity Identified at Site:  
Resource Conservation and Recovery Act Information system (RCRAINFO)

HAZNET:  
Gepaid: CAD981623812  
TSD EPA ID: CAT000613976  
Gen County: Los Angeles  
Tsd County: Orange  
Tons: .0625  
Waste Category: Photochemicals/photoprocessing waste  
Disposal Method: Transfer Station  
Contact: WM. S. HART UNION HS DISTRICT  
Telephone: (805) 259-0033  
Mailing Address: 21515 REDVIEW DR  
SANTA CLARITA, CA 91350 - 2947  
County Los Angeles  
Gepaid: CAD981623812  
TSD EPA ID: AZR000005454  
Gen County: Los Angeles  
Tsd County: 99  
Tons: 2.3053  
Waste Category: Polychlorinated biphenyls and material containing PCB's  
Disposal Method: Recycler  
Contact: WM. S. HART UNION HS DISTRICT  
Telephone: (805) 259-0033  
Mailing Address: 21515 REDVIEW DR  
SANTA CLARITA, CA 91350 - 2947  
County Los Angeles  
Gepaid: CAD981623812  
TSD EPA ID: CAD008364432  
Gen County: Los Angeles  
Tsd County: Los Angeles  
Tons: .0500  
Waste Category: Unspecified oil-containing waste  
Disposal Method: Disposal, Land Fill  
Contact: WM. S. HART UNION HS DISTRICT  
Telephone: (805) 259-0033  
Mailing Address: 21515 REDVIEW DR  
SANTA CLARITA, CA 91350 - 2947  
County Los Angeles

Map ID  
Direction  
Distance  
Distance (ft.)  
Elevation Site

MAP FINDINGS

Database(s) EDR ID Number  
EPA ID Number

WM S HART USD ARROYO SECO JUNIOR HS (Continued)

1000374908

Gepaid: CAD981623812  
TSD EPA ID: CAD008364432  
Gen County: Los Angeles  
Tsd County: Los Angeles  
Tons: .0500  
Waste Category: Other organic solids  
Disposal Method: Disposal, Land Fill  
Contact: WM. S. HART UNION HS DISTRICT  
Telephone: (805) 259-0033  
Mailing Address: 21515 REDVIEW DR  
SANTA CLARITA, CA 91350 - 2947  
County Los Angeles

Gepaid: CAD981623812  
TSD EPA ID: CAD008364432  
Gen County: Los Angeles  
Tsd County: Los Angeles  
Tons: .0100  
Waste Category: Laboratory waste chemicals  
Disposal Method: Treatment, Tank  
Contact: WM. S. HART UNION HS DISTRICT  
Telephone: (805) 259-0033  
Mailing Address: 21515 REDVIEW DR  
SANTA CLARITA, CA 91350 - 2947  
County Los Angeles

[Click this hyperlink](#) while viewing on your computer to access 12 additional CA HAZNET record(s) in the EDR Site Report.

361 BRIDGEPORT ELEMENTARY SCHOOL  
WNW GRANDVIEW DRIVE/NEWHALL RANCH ROAD  
> 1 SANTA CLARITA, CA 91350  
7847 ft.

SCH S104384573  
N/A

Relative: SCH:  
Lower Facility ID 19010001  
Dtsc Region Code : 3  
Actual: Region Code Definition : GLENDALE  
1144 ft. County Code : 19  
Site Name Under : BRIDGEPORT ELEMENTARY SCHOOL  
Current Status Date : 06222000  
Current Status Code : NFA  
Current Status : NO FURTHER ACTION FOR DTSC  
Lead Agency Code : DTSC  
Lead Agency : DEPT OF TOXIC SUBSTANCES CONTROL  
Site Type Code : PSCHL  
Site Type : PROPOSED SCHOOL SITE PROPERTY  
National Priorities List : Not reported  
Tier : Not reported  
Source Of Funding Code : Not reported  
Staff Member : KCHIANG  
Supervisor : Not reported  
Sic Code : 01  
Sic Code Definition : AGRICULTURAL PRODUCTION - CROPS  
Site Mitigatn & Brnfls Reuse Prog (SMBR) Code : SE  
SMBR Branch : SCHOOL EVALUATION  
Regional Water Quality Control Board : Not reported  
RWQCB Definition : Not reported  
Site Access Controlled : Not reported

Map ID  
 Direction  
 Distance  
 Distance (ft.)  
 Elevation

MAP FINDINGS

Database(s) EDR ID Number  
 EPA ID Number

**BRIDGEPORT ELEMENTARY SCHOOL (Continued)**

**S104384573**

Listed in Haz Wst & Substncs Sites List (CORTESE) Not reported  
 Date Hazard Ranked : Not reported  
 GW Contamination Suspected : Not reported  
 # Of Sources Contributing To Contamination : 0.00000  
 Lat/Long : 0.00000° 0.00000° 0.00000" / 0.00000° 0.00000° 0.00000"  
 Direction Lat : Not reported  
 Direction Long : Not reported  
 Lat/long Method : Not reported  
 Entity Lat/long Coordinates Refer To : Not reported  
 State Assembly Distt Code : 36  
 State Senate Distt Code : 17

Identifying Code: CSTAR  
 ID Value: 304012-11 CDE  
 Other ID Desc: CALSTARS CODE  
 Identifying Code: CSTAR  
 ID Value: 304014-11 VCA  
 Other ID Desc: CALSTARS CODE  
 Alternate Name(s): SAUGUS UNION SCHOOL DISTRICT  
 Alternate Name(s): BRIDGEPORT ELEMENTARY SCHOOL  
 Address(es): GRANDVIEW DRIVE/NEWHALL RANCH ROAD  
 SANTA CLARITA, CA 91350

Background Info : The Site consists of approximately seven acres located at the  
 Background Info : southeastern intersection of Grandview Drive and Newhall Ranch  
 Background Info : Road, adjacent to and north of the Santa Clara River. The Site  
 Background Info : consists of vacant graded land. The land adjacent to the Site  
 Background Info : is residential to the north, east and west, with a riverbed to  
 Background Info : the south. The Site has been used for agricultural purposes  
 Background Info : since the 1920s. An unregulated landfill was reportedly present  
 Background Info : on the southwest portion of the Site from about 1950 to 1966.  
 Background Info : The landfill was believed to be used for household wastes. Oil  
 Background Info : wells have been in operation approximately 300 feet to the north  
 Background Info : northwest and approximately 60 feet south of the Site.

Facility Id : 19010001  
 AWP Activities Code : 1.00000  
 DTSC Site Activity Code : ORDER  
 Activity Code Def: I/SE, IORSE, FFA, FFSRA, VCA, EA  
 AWP Activity Id : VCA  
 Dt Activity Due For Completion : Not reported  
 Revised Due Date : Not reported  
 Date Activity Completed : 01242000  
 Est # Of Person-years To Complete : 0.00000  
 Est. Size Of An Activity Code : Not reported  
 Site Status When Activity Commitment Made : NFA  
 Status Code Definition : NO FURTHER ACTION FOR DTSC  
 Cubic Yards Of Solids Removed At Completion : 0.00000  
 Gallons Of Liquid Removed Upon Completion : 0.00000  
 Cubic Yards Of Solids Treated Upon Completion : 0.00000  
 Actvty Delt'd Via Commitmnt/Completns Screen : Not reported  
 Facility Id : 19010001  
 AWP Activities Code : 2.00000  
 DTSC Site Activity Code : PEA  
 Activity Code Def: PRELIMINARY ENDANGERMENT ASSESSMENT  
 AWP Activity Id : VCA  
 Dt Activity Due For Completion : Not reported  
 Revised Due Date : Not reported  
 Date Activity Completed : 06222000  
 Est # Of Person-years To Complete : 0.00000

Map ID  
 Direction  
 Distance  
 Distance (ft.)  
 Elevation Site

MAP FINDINGS

Database(s) EDR ID Number  
 EPA ID Number

**BRIDGEPORT ELEMENTARY SCHOOL (Continued)**

**S104384573**

Est. Size Of An Activity Code : Not reported  
 Site Status When Activity Commitment Made : NFA  
 Status Code Definition : NO FURTHER ACTION FOR DTSC  
 Cubic Yards Of Solids Removed At Completion : 0.00000  
 Gallons Of Liquid Removed Upon Completion : 0.00000  
 Cubic Yards Of Solids Treated Upon Completion : 0.00000  
 Actvty Deltd Via Commitmnt/Completns Screen : Not reported  
 Facility Id : 19010001  
 AWP Activities Code : 3.00000  
 DTSC Site Activity Code : PHSE1  
 Activity Code Def: PHASE 1 - CALMORTGAGE AND SCHOOL SITE PROPERTIES  
 AWP Activity Id : PSCHL  
 Dt Activity Due For Completion : Not reported  
 Revised Due Date : Not reported  
 Date Activity Completed : 01192000  
 Est # Of Person-years To Complete : 0.00000  
 Est. Size Of An Activity Code : Not reported  
 Site Status When Activity Commitment Made : NFA  
 Status Code Definition : NO FURTHER ACTION FOR DTSC  
 Cubic Yards Of Solids Removed At Completion : 0.00000  
 Gallons Of Liquid Removed Upon Completion : 0.00000  
 Cubic Yards Of Solids Treated Upon Completion : 0.00000  
 Actvty Deltd Via Commitmnt/Completns Screen : Not reported  
 Special Program Code: Not reported  
 Special Program : Not reported  
 Comments Date : 01192000  
 Comments :

Phase 1 - Pursuant to an agreement between the Department of Toxic Substances Control (DTSC) and the California Department of Education, DTSC's Site Mitigation Program completed a review of a Phase 1 Environmental Assessment and has determined that a Preliminary Endangerment Assessment is required. The PEA will be Conducted under DTSC's oversight pursuant to agreements between DTSC and the pertinent school district. Any subsequent cleanup Activities (if needed) after the PEA would be conducted pursuant to agreements between DTSC and the School District. DTSC entered into a Voluntary Cleanup Agreement (Docket Number HSA-A 99/00-057) with the Saugus Union School District to provide oversight for a Preliminary Endangerment Assessment for the proposed Bridgeport Elementary School site. DTSC approved the Preliminary Endangerment Assessment (PEA). Based on the information presented in the PEA, neither an actual or a potential release of hazardous material, nor the presence of naturally occurring hazardous material indicated at the site pose a threat to human health or the environment under any land use. Therefore, DTSC concurred that no further environmental investigation or cleanup was required at this site, and approved the PEA.

362  
 East  
 > 1  
 7880 ft.

**SOLEDAD CANYON/REUTHER  
 SANTA CLARITA, CA**

**CHMIRS S100278980  
 N/A**

**Relative:  
 Higher**

CHMIRS:

OES Control Number: 8802950  
 Chemical Name: Not reported  
 Extent of Release: Not reported  
 Property Use: County/City Road  
 Incident Date: 19-SEP-88

**Actual:  
 1277 ft.**

Map ID  
 Direction  
 Distance  
 Distance (ft.)  
 Elevation Site

MAP FINDINGS

Database(s) EDR ID Number  
 EPA ID Number

(Continued)

S100278980

Date Completed: 19-SEP-88  
 Time Completed : 1258  
 Agency Id Number : 19110  
 Agency Incident Number : 0A-27  
 OES Incident Number : 8802950  
 Time Notified : 1058  
 Surrounding Area : 500  
 Estimated Temperature : 80  
 Property Management : K  
 More Than Two Substances Involved? : N  
 Special Studies 1 : Not reported  
 Special Studies 2 : Not reported  
 Special Studies 3 : Not reported  
 Special Studies 4 : Not reported  
 Special Studies 5 : Not reported  
 Special Studies 6 : Not reported  
 Responding Agency Personnel # Of Injuries : Not reported  
 Responding Agency Personnel # Of Fatalities : Not reported  
 Resp Agency Personnel # Of Decontaminated : Not reported  
 Others Number Of Decontaminated : Not reported  
 Others Number Of Injuries : Not reported  
 Others Number Of Fatalities : Not reported  
 Vehicle Make/year : Not reported  
 Vehicle License Number : Not reported  
 Vehicle State : Not reported  
 Vehicle Id Number : Not reported  
 CA/DOT/PUC/ICC Number : Not reported  
 Company Name : Not reported  
 Reporting Officer Name/ID : CAPT. LYNN MOHR(HM-76)  
 Report Date : 19-SEP-88  
 Comments : Yes  
 Facility Telephone Number : 213 267-2485  
 Waterway Involved : Not reported  
 Waterway : Not reported  
 Spill Site : Not reported  
 Cleanup By : Not reported  
 Containment : Not reported  
 What Happened : Not reported  
 Type : Not reported  
 Other : Not reported  
 Chemical 1 : Not Reported  
 Chemical 2 : Not Reported  
 Chemical 3 : Not Reported  
 Date/Time : Not reported  
 Evacuations : Not reported

BC363  
 WSW  
 > 1  
 7937 ft.

SATURN OF SANTA CLARITA  
 23647 VALENCIA BLVD  
 SANTA CLARITA, CA

LOS ANGELES CO. HMS S102229765  
 N/A

Site 5 of 9 in cluster BC

Relative:  
 Lower

HMS:

Facility Id: 017413-023660  
 Area: 7A  
 Facility Type: I01  
 Permit Number: 174  
 Facility Status: Permit  
 Region: Los Angeles County:

Permit Status: Permit

Actual:  
 1152 ft.

MAP FINDINGS

Map ID  
 Direction  
 Distance  
 Distance (ft.)  
 Elevation Site

Database(s) EDR ID Number  
 EPA ID Number

**BC364** VINCE WIESE CHEVROLET, INC. HIST UST U001567879  
**WSW** 23649 VALENCIA BLVD N/A  
 > 1 VALENCIA, CA 91355  
 7951 ft.

Site 6 of 9 in cluster BC

Relative:  
 Lower

UST HIST:

Actual:  
 1152 ft.

Facility ID:	34156	Owner Name:	VINCE WIESE CHEVROLET, INC.
Total Tanks:	1	Region:	STATE
Owner Address:	23649 VALENCIA BLVD. VALENCIA, CA 91355		
Tank Used for:	PRODUCT	Container Num:	1
Tank Num:	1	Year Installed:	Not reported
Tank Capacity:	00003000	Tank Construction:	Not Reported
Type of Fuel:	UNLEADED	Telephone:	(805) 259-2820
Leak Detection:	Visual, Stock Inventor	Other Type:	AUTO DEALERSHIP
Contact Name:	Not reported		
Facility Type:	Other		

**BC365** TERRY YORK CHEVROLET INC LOS ANGELES CO. HMS S104538554  
**WSW** 23649 VALENCIA BLVD N/A  
 > 1 SANTA CLARITA, CA  
 7951 ft.

Site 7 of 9 in cluster BC

Relative:  
 Lower

HMS:

Actual:  
 1152 ft.

Facility Id:	003480-003599	Permit Status:	Permit
Area:	7A		
Facility Type:	T0		
Permit Number:	174		
Facility Status:	Permit		
Region:	Los Angeles County:		

**BC366** SCOTT IRVIN CHEVROLET RCRIS-SQG 1000421401  
**WSW** 23649 VALENCIA BLVD FINDS CAD982058893  
 > 1 VALENCIA, CA 91355 LUST  
 7951 ft. Cortese

Site 8 of 9 in cluster BC

Relative:  
 Lower

CA FID UST  
 LOS ANGELES CO. HMS  
 HIST UST

Actual:  
 1152 ft.

RCRIS:

Owner: SCOTT IRVIN  
 (415) 555-1212  
 EPA ID: CAD982058893  
 Contact: Not reported  
 Classification: Small Quantity Generator  
 TSDF Activities: Not reported  
 Violation Status: No violations found

FINDS:

Other Pertinent Environmental Activity Identified at Site:  
 Resource Conservation and Recovery Act Information system (RCRAINFO)

State LUST:

Cross Street: CREEKSIDE  
 Qty Leaked: 0  
 Case Number: I-03599  
 Reg Board: 4

Map ID  
Direction  
Distance  
Distance (ft.)  
Elevation

MAP FINDINGS

Database(s)  
EDR ID Number  
EPA ID Number

SCOTT IRVIN CHEVROLET (Continued)

1000421401

Chemical: Waste Oil  
Lead Agency: Local Agency  
Local Agency : 19000  
Case Type: Soil only  
Status: Case Closed  
Review Date: Not reported  
Workplan: 11/4/91 0:00  
Pollution Char: Not reported  
Remed Action: Not reported  
Monitoring: Not reported  
Close Date: 4/3/95 0:00  
Release Date: 11/04/1991  
Cleanup Fund Id : Not reported  
Discover Date : 08/20/1991  
Enforcement Dt : Not reported  
Enf Type: Not reported  
Enter Date : 12/20/91 0:00  
Funding: Not reported  
Staff initials: Not reported  
How Discovered: Tank Closure  
How Stopped: Not reported  
Interim : Not reported  
Leak Cause: UNK  
Leak Source: UNK  
MTBE Date : Not reported  
Max MTBE GW : Not reported  
MTBE Tested: Not Required to be Tested.  
Priority: Not reported  
Local Case # : 0  
Beneficial: Not reported  
Staff : UNK  
GW Qualifier : Not reported  
Max MTBE Soil : Not reported  
Soil Qualifier : Not reported  
Hydr Basin #: SANTA CLARA RIVER VA  
Operator : IRWIN, SCOTT  
Oversight Prgm: LUST  
Review Date : 11/22/91 0:00  
Stop Date : 08/20/1991  
Work Suspended :Not reported  
Responsible Party:SCOTT IRWINE CHEVROLET  
RP Address: Not reported  
Global Id: T0603702927  
Org Name: Not reported  
Contact Person: Not reported  
MTBE Conc: Not reported  
Mtbe Fuel: Not reported  
Water System Name: Not reported  
Well Name: Not reported  
Distance To Lust: 0  
Waste Discharge Global ID: Not reported  
Waste Disch Assigned Name: Not reported

LUST Region 4:  
Report Date: 11/04/1991  
Lead Agency: Local Agency  
Local Agency: 19000  
Substance: Waste Oil

Map ID  
 Direction  
 Distance  
 Distance (ft.)  
 Elevation Site

MAP FINDINGS

Database(s) EDR ID Number  
 EPA ID Number

**SCOTT IRVIN CHEVROLET (Continued)**

1000421401

Case Type: Soil  
 Status: Case Closed  
 Region: 4  
 Staff: UNK  
 Date Case Last Changed on Database: 11/22/91  
 Date Leak Record Entered: 12/20/91  
 Historical Max MTBE Date: Not reported  
 GW Qualifier: Not reported  
 Soil Qualifier: Not reported  
 Hist Max MTBE Conc in Groundwater: Not reported  
 Hist Max MTBE Conc in Soil : Not reported  
 County: Los Angeles  
 Organization : Not reported  
 Regional Board: 4  
 Owner Contact: Not reported  
 Responsible Party: SCOTT IRWINE CHEVROLET  
 RP Address: Not reported  
 Significant Interim Remedial Action Taken: Not reported  
 Program : LUST  
 Lat / Long : 34 / -119  
 Local Agency Staff: Not reported  
 Summary : OLD CASE #123191-07  
 Hydrologic Basin # : SANTA CLARA RIVER VA  
 Beneficial Use : Not reported  
 Priority : Not reported  
 Cleanup Fund Id : Not reported  
 Suspended : Not reported  
 Local Case No : Not reported  
 Substance Quantity : 0  
 Abatement Method Used at the Site: Not reported  
 Operator : IRWIN, SCOTT  
 Water System : Not reported  
 Well Name : Not reported  
 Approx. Dist To Production Well (ft) : 560.7318465  
 Assigned Name : Not reported  
 Source of Cleanup Funding: Not reported  
 Date the Leak was Discovered: 08/20/1991  
 How the Leak was Discovered: Tank Closure  
 How the Leak was Stopped: Not reported  
 Cause of Leak: UNK  
 Leak Source: UNK  
 Date The Leak was Stopped: 8/20/91  
 Date Confirmation Leak Began: Not reported  
 Preliminary Site Assessment Workplan Submitted: Not reported  
 Preliminary Site Assessment Began: 11/4/91  
 Pollution Characterization Began: Not reported  
 Remediation Plan Submitted: Not reported  
 Remedial Action Underway: Not reported  
 Post Remedial Action Monitoring Began: Not reported  
 Date the Case was Closed: 4/3/95  
 Enforcement Action Date: Not reported  
 Date Leak First Reported: 11/04/1991  
 Enforcement Type: Not reported  
 Global ID : T0603702927  
 Cross Street: CREEKSIDE

CORTESE:  
 Region: CORTESE



Map ID  
Direction  
Distance  
Distance (ft.)  
Elevation Site

MAP FINDINGS

Database(s) EDR ID Number  
EPA ID Number

SCOTT IRVIN CHEVROLET (Continued)

1000421401

Fac Address 2: 23649 VALENCIA BLVD W

FID:

Facility ID: 19003351 Regulate ID: 00034156  
Reg By: Active Underground Storage Tank Location  
Cortese Code: Not reported SIC Code: Not reported  
Status: Active Facility Tel: (805) 259-2820  
Mail To: Not reported  
23649 W VALENCIA BLVD  
VALENCIA, CA 91355  
Contact: Not reported Contact Tel: Not reported  
DUNs No: Not reported NPDES No: Not reported  
Creation: 10/22/93 Modified: 00/00/00  
EPA ID: Not reported  
Comments: Not reported

HMS:

Facility Id: 003480-I03599  
Area: 7A  
Facility Type: I01  
Permit Number: 174 Permit Status: Closed  
Facility Status: Closed  
Region: Los Angeles County:

UST HIST:

Facility ID: 64322 Owner Name: SCOTT IRVIN CHEVROLET  
Total Tanks: 2 Region: STATE  
Owner Address: 23649 VALENCIA BLVD.  
VALENCIA, CA 91355  
Tank Used for: PRODUCT  
Tank Num: 1 Container Num: 1  
Tank Capacity: 00003000 Year Installed: Not reported  
Type of Fuel: UNLEADED Tank Construction: Not Reported  
Leak Detection: Stock Inventor Telephone: (805) 259-2820  
Contact Name: SCOTT IRVIN Other Type: FRANCHISED AUTO DEAL  
Facility Type: Other  
Facility ID: 64322 Owner Name: SCOTT IRVIN CHEVROLET  
Total Tanks: 2 Region: STATE  
Owner Address: 23649 VALENCIA BLVD.  
VALENCIA, CA 91355  
Tank Used for: WASTE  
Tank Num: 2 Container Num: 2  
Tank Capacity: 00001000 Year Installed: Not reported  
Type of Fuel: WASTE OIL Tank Construction: Not Reported  
Leak Detection: None Telephone: (805) 259-2820  
Contact Name: SCOTT IRVIN Other Type: FRANCHISED AUTO DEAL  
Facility Type: Other

BC367  
WSW  
> 1  
7951 ft.

POWER CHEVROLET VALENCIA  
23649 VALENCIA BLVD  
VALENCIA, CA 91355

HAZNET S103644728  
LOS ANGELES CO. HMS N/A

Relative:  
Lower

Site 9 of 9 in cluster BC

Actual:  
1152 ft.

Map ID  
Direction  
Distance  
Distance (ft.)  
Elevation

MAP FINDINGS

Database(s)  
EDR ID Number  
EPA ID Number

POWER CHEVROLET VALENCIA (Continued)

S103644728

HAZNET:

Gepaid: CAD982058893  
TSD EPA ID: CAD982444481  
Gen County: Los Angeles  
Tsd County: San Bernardino  
Tons: 1.1010  
Waste Category: Unspecified oil-containing waste  
Disposal Method: Transfer Station  
Contact: TERRY YORK CHEVROLET  
Telephone: (805) 259-2820  
Mailing Address: 23649 VALENCIA BLVD  
VALENCIA, CA 91355 - 1705  
County: Los Angeles

Gepaid: CAD982058893  
TSD EPA ID: CAD099452708  
Gen County: Los Angeles  
Tsd County: Los Angeles  
Tons: .2293  
Waste Category: Waste oil and mixed oil  
Disposal Method: Recycler  
Contact: TERRY YORK CHEVROLET  
Telephone: (805) 259-2820  
Mailing Address: 23649 VALENCIA BLVD  
VALENCIA, CA 91355 - 1705  
County: Los Angeles

Gepaid: CAD982058893  
TSD EPA ID: Not reported  
Gen County: Los Angeles  
Tsd County: Los Angeles  
Tons: 0.45  
Waste Category: Oil/water separation sludge  
Disposal Method: Transfer Station  
Contact: MCADAM LEROY  
Telephone: (805) 259-2820  
Mailing Address: 23649 VALENCIA BLVD  
VALENCIA, CA 91355 - 1705  
County: Not reported

Gepaid: CAD982058893  
TSD EPA ID: Not reported  
Gen County: Los Angeles  
Tsd County: Los Angeles  
Tons: 0.04  
Waste Category: Unspecified oil-containing waste  
Disposal Method: Not reported  
Contact: MCADAM LEROY  
Telephone: (805) 259-2820  
Mailing Address: 23649 VALENCIA BLVD  
VALENCIA, CA 91355 - 1705  
County: Not reported

Map ID  
Direction  
Distance  
Distance (ft.)  
Elevation Site

MAP FINDINGS

Database(s) EDR ID Number  
EPA ID Number

**POWER CHEVROLET VALENCIA (Continued)**

**S103644728**

Gepaid: CAD982058893  
TSD EPA ID: CAD982444481  
Gen County: Los Angeles  
Tsd County: San Bernardino  
Tons: .2919  
Waste Category: Unspecified solvent mixture Waste  
Disposal Method: Transfer Station  
Contact: TERRY YORK CHEVROLET  
Telephone: (805) 259-2820  
Mailing Address: 23649 VALENCIA BLVD  
VALENCIA, CA 91355 - 1705  
County: Los Angeles

Click this hyperlink while viewing on your computer to access 4 additional CA HAZNET record(s) in the EDR Site Report.

HMS:  
Facility Id: 003480-020607  
Area: 7A  
Facility Type: I01  
Permit Number: 174 Permit Status: Permit  
Facility Status: Permit  
Region: Los Angeles County

BD368 INSPECTOR'S PAINT & BODY  
ESE 26516 GOLDEN VALLEY RD #209  
> 1 CANYON COUNTRY, CA 91350  
7980 ft.

HAZNET S103647889  
N/A

Relative:  
Higher  
Actual:  
1342 ft.

Site 1 of 14 in cluster BD

HAZNET:  
Gepaid: CAL000044888  
TSD EPA ID: CAD008252405  
Gen County: Los Angeles  
Tsd County: Los Angeles  
Tons: .5086  
Waste Category: Unspecified solvent mixture Waste  
Disposal Method: Recycler  
Contact: INDERBITZIN TONY  
Telephone: (000) 000-0000  
Mailing Address: 26516 GOLDEN VALLEY RD #310  
SANTA-CLARITA, CA 91350  
County: Los Angeles  
Gepaid: CAL000044888  
TSD EPA ID: CAD008252405  
Gen County: Los Angeles  
Tsd County: Los Angeles  
Tons: .5003  
Waste Category: Unspecified solvent mixture Waste  
Disposal Method: Recycler  
Contact: INDERBITZIN TONY  
Telephone: (000) 000-0000  
Mailing Address: 26516 GOLDEN VALLEY RD #310  
SANTA-CLARITA, CA 91350  
County: Los Angeles

Map ID  
 Direction  
 Distance  
 Distance (ft.)  
 Elevation Site

MAP FINDINGS

Database(s) EDR ID Number  
 EPA ID Number

**INSPECTOR'S PAINT & BODY (Continued)**

**S103647889**

Gepaid: CAL000044888  
 TSD EPA ID: CAD008252405  
 Gen County: Los Angeles  
 Tsd County: Los Angeles  
 Tons: .0667  
 Waste Category: Unspecified solvent mixture Waste  
 Disposal Method: Recycler  
 Contact: INDERBITZIN TONY  
 Telephone: (000) 000-0000  
 Mailing Address: 26516 GOLDEN VALLEY RD #310  
 SANTA-CLARITA, CA 91350  
 County: Los Angeles

Gepaid: CAL000044888  
 TSD EPA ID: CAD008252405  
 Gen County: Los Angeles  
 Tsd County: Los Angeles  
 Tons: 0.4503  
 Waste Category: Unspecified solvent mixture Waste  
 Disposal Method: Recycler  
 Contact: INDERBITZIN TONY  
 Telephone: (000) 000-0000  
 Mailing Address: 26516 GOLDEN VALLEY RD #310  
 SANTA-CLARITA, CA 91350  
 County: Los Angeles

Gepaid: CAL000044888  
 TSD EPA ID: CAD008252405  
 Gen County: Los Angeles  
 Tsd County: Los Angeles  
 Tons: .3127  
 Waste Category: Unspecified solvent mixture Waste  
 Disposal Method: Recycler  
 Contact: INDERBITZIN TONY  
 Telephone: (000) 000-0000  
 Mailing Address: 26516 GOLDEN VALLEY RD #310  
 SANTA-CLARITA, CA 91350  
 County: Los Angeles

**BE369**  
**East**  
**> 1**  
**7985 ft.**

**SO PACIFIC MILLING CO**  
**20735 W SANTA CLARA ST**  
**SANTA CLARITA, CA**

**LOS ANGELES CO. HMS** **U003059732**  
**N/A**

**Site 1 of 10 in cluster BE**

**Relative:**  
**Higher**

HMS:  
 Facility Id: 003454-103573  
 Area: 7A  
 Facility Type: 100  
 Permit Number: 174  
 Facility Status: Closed  
 Region: Los Angeles County:

Permit Status: Closed

**Actual:**  
**1279 ft.**

MAP FINDINGS

Map ID  
 Direction  
 Distance  
 Distance (ft.)  
 Elevation

Database(s)      EDR ID Number  
 EPA ID Number

**BE370**      **INDUSTRIAL ASPHALT CO**      **LOS ANGELES CO. HMS**      **U003059733**  
**East**      **20735 W SANTA CLARA ST**  
**> 1**      **SANTA CLARITA, CA**      **N/A**  
**7985 ft.**

Site 2 of 10 in cluster BE

Relative:  
 Higher

HMS:

Facility Id:      003454-I04283

Area:      7A

Actual:  
 1279 ft.

Facility Type:      I00

Permit Number:      174

Permit Status:      Closed

Facility Status:      Closed

Region:      Los Angeles County:

**BD371**      **CLASSIC UPHOLSTERY**      **LOS ANGELES CO. HMS**      **S103945437**  
**ESE**      **26524 GOLDEN VALLEY RD**  
**> 1**      **SANTA CLARITA, CA**      **N/A**  
**7994 ft.**

Site 2 of 14 in cluster BD

Relative:  
 Higher

HMS:

Facility Id:      019974-028500

Area:      7A

Actual:  
 1342 ft.

Facility Type:      Not reported

Permit Number:      174

Permit Status:      Not reported

Facility Status:      OPEN

Region:      Los Angeles County:

**BD372**      **1X ANESCO MANUFACTURING PARTNERSHIP**      **HAZNET**      **S103647875**  
**ESE**      **26502 GOLDEN VALLEY ROAD,#107**  
**> 1**      **SANTA CLARITA, CA 91350**      **N/A**  
**8000 ft.**

Site 3 of 14 in cluster BD

Relative:  
 Higher

HAZNET:

Gepaid:      CAC000557696

TSD EPA ID:      CAD980883177

Actual:  
 1346 ft.

Gen County:      Los Angeles

Tsd County:      Kern

Tons:      .4378

Waste Category:      Unspecified oil-containing waste

Disposal Method:      Recycler

Contact:      ANESCO MFG PARTNERSHIP

Telephone:      (000) 000-0000

Mailing Address:      26502 GOLDEN VALLEY ROAD, STE

SANTA CLARITA, CA 91350

County      Los Angeles

**BD373**      **KAR BODY & PAINT INC**      **HAZNET**      **S103973038**  
**ESE**      **26502 GOLDEN VALLEY**  
**> 1**      **CANYON COUNTRY, CA 91351**      **N/A**  
**8000 ft.**

Site 4 of 14 in cluster BD

Relative:  
 Higher

Actual:  
 1346 ft.

Map ID  
Direction  
Distance  
Distance (ft.)  
Elevation

MAP FINDINGS

Database(s)  
EPA ID Number  
EDR ID Number

**KAR BODY & PAINT INC (Continued)**

**S103973038**

HAZNET:  
Gepaid: CAL000178646  
TSD EPA ID: CAT000613893  
Gen County: Los Angeles  
Tsd County: Los Angeles  
Tons: .0540  
Waste Category: Oxygenated solvents (acetone, butanol, ethyl acetate, etc.)  
Disposal Method: Transfer Station  
Contact: KAR BODY & PAINT INC  
Telephone: (805) 298-1046  
Mailing Address: 26502 GOLDEN VALLEY RD  
SANTA CLARITA, CA 91350 - 2943  
County Los Angeles  
Gepaid: CAL000178646  
TSD EPA ID: CAD008302903  
Gen County: Los Angeles  
Tsd County: Los Angeles  
Tons: .2919  
Waste Category: Paint sludge  
Disposal Method: Recycler  
Contact: KAR BODY & PAINT INC  
Telephone: (805) 298-1046  
Mailing Address: 26502 GOLDEN VALLEY RD  
SANTA CLARITA, CA 91350 - 2943  
County Los Angeles  
Gepaid: CAL000178646  
TSD EPA ID: CAT000613893  
Gen County: Los Angeles  
Tsd County: Los Angeles  
Tons: .0180  
Waste Category: Oxygenated solvents (acetone, butanol, ethyl acetate, etc.)  
Disposal Method: Transfer Station  
Contact: KAR BODY & PAINT INC  
Telephone: (805) 298-1046  
Mailing Address: 26502 GOLDEN VALLEY RD  
SANTA CLARITA, CA 91350 - 2943  
County Los Angeles

**BD374 PS INC**  
**ESE 26502 GOLDEN VALLEY RD #105**  
**> 1 SAUGUS, CA 91350**  
**8000 ft.**

**HAZNET S103972794**  
**N/A**

**Relative:**  
**Higher**

**Site 5 of 14 in cluster BD**

**Actual:**  
**1346 ft.**

HAZNET:  
Gepaid: CAC001356056  
TSD EPA ID: CAT080013352  
Gen County: Los Angeles  
Tsd County: Los Angeles  
Tons: .2293  
Waste Category: Waste oil and mixed oil  
Disposal Method: Not reported  
Contact: PAUL SHAPIRO PRESIDENT  
Telephone: (805) 251-4241  
Mailing Address: 26502 GOLDEN VALLEY RD #105  
SAUGUS, CA 91350  
County Los Angeles

Map ID  
 Direction  
 Distance  
 Distance (ft.)  
 Elevation Site

MAP FINDINGS

Database(s) EDR ID Number  
 EPA ID Number

**PS INC (Continued)**

**S103972794**

Gepaid: CAC001356056  
 TSD EPA ID: CAD008302903  
 Gen County: Los Angeles  
 Tsd County: Los Angeles  
 Tons: .2293  
 Waste Category: Waste oil and mixed oil  
 Disposal Method: Recycler  
 Contact: PAUL SHAPIRO PRESIDENT  
 Telephone: (805) 251-4241  
 Mailing Address: 26502 GOLDEN VALLEY RD #105  
 SAUGUS, CA 91350  
 County: Los Angeles

**BD375  
 ESE  
 > 1  
 8006 ft.**

**SAUGUS TRANS YARD  
 26501 RUETHER AVE  
 SANTA CLARITA, CA 91350**

**CA WDS S106103345  
 N/A**

**Site 6 of 14 in cluster BD**

**Relative:  
 Higher**

**WDS:**

**Actual:  
 1346 ft.**

Facility ID: 4 191018145  
 Facility Contact: Frank Gascich Facility Telephone: (661) 297-8827  
 SIC Code: Not reported SIC Code 2: Not reported  
 Agency Name: SAUGUS UNION SCH DIST  
 Agency Address: 24930 Avenue Stanford  
 Valencia 91355 - 1272  
 Agency Contact: PIERE, HAROLD Agency Phone: (661) 294-7500  
 Design Flow: Not reported Baseline Flow: Not reported  
 Facility Type: Industrial - Facility that treats and/or disposes of liquid or semisolid wastes from any servicing, producing, manufacturing or processing operation of whatever nature, including mining, gravel washing, geothermal operations, air conditioning, ship building and repairing, oil production, storage and disposal operations, water pumping.  
 Facility Status: Active - Any facility with a continuous or seasonal discharge that is under Waste Discharge Requirements.  
 Agency Type: ?  
 Waste Type: Not reported  
 Threat to Water: Minor Threat to Water Quality. A violation of a regional board order should cause a relatively minor impairment of beneficial uses compared to a major or minor threat. Not: All nurds without a TTWQ will be considered a minor threat to water quality unless coded at a higher Level. A Zero (0) may be used to code those NURDS that are found to represent no threat to water quality.  
 Complexity: Category C - Facilities having no waste treatment systems, such as cooling water dischargers or those who must comply through best management practices, facilities with passive waste treatment and disposal systems, such as septic systems with subsurface disposal, or dischargers having waste storage systems with land disposal such as dairy waste ponds.  
 Reclamation: Not reported  
 POTW: Not reported  
 NPDES Number: CAS000001 The 1st 2 characters designate the state. The remaining 7 are assigned by the Regional Board  
 Subregion: 4

Map ID  
Direction  
Distance  
Distance (ft.)  
Elevation

MAP FINDINGS

Site

Database(s) EDR ID Number  
EPA ID Number

BD376 SAUGUS UNION SD TRANSPORTATION  
ESE 26501 GOLDEN VALLEY RD  
> 1 SANTA CLARITA, CA 91350  
8006 ft.

UST U003777448  
N/A

Site 7 of 14 in cluster BD

Relative:  
Higher

State UST:  
Facility ID: 022108  
Region: STATE  
Local Agency: 19000

Actual:  
1346 ft.

BD377 SAUGUS USD/TRANSPORTATION  
ESE 26501 GOLDEN VALLEY ROAD  
> 1 CANYON COUNTRY, CA 91351  
8006 ft.

HAZNET S105090153  
N/A

Site 8 of 14 in cluster BD

Relative:  
Higher

HAZNET:  
Gepaid: CAL000125215  
TSD EPA ID: CAT080013352  
Gen County: Los Angeles  
Tsd County: Los Angeles  
Tons: .9174  
Waste Category: Waste oil and mixed oil  
Disposal Method: Recycler  
Contact: SAUGUS USD  
Telephone: (805) 297-8827  
Mailing Address: 24930 AVENUE STANFORD  
VALENCIA, CA 91355 - 1272  
County Los Angeles  
Gepaid: CAL000125215  
TSD EPA ID: CAD008252405  
Gen County: Los Angeles  
Tsd County: Los Angeles  
Tons: .0375  
Waste Category: Off-specification, aged, or surplus organics  
Disposal Method: Recycler  
Contact: SAUGUS USD  
Telephone: (805) 297-8827  
Mailing Address: 24930 AVENUE STANFORD  
VALENCIA, CA 91355 - 1272  
County Los Angeles  
Gepaid: CAL000125215  
TSD EPA ID: CAD008252405  
Gen County: Los Angeles  
Tsd County: Los Angeles  
Tons: .0625  
Waste Category: Unspecified solvent mixture Waste  
Disposal Method: Recycler  
Contact: SAUGUS USD  
Telephone: (805) 297-8827  
Mailing Address: 24930 AVENUE STANFORD  
VALENCIA, CA 91355 - 1272  
County Los Angeles

Actual:  
1346 ft.



Map ID  
 Direction  
 Distance  
 Distance (ft.)  
 Elevation Site

MAP FINDINGS

Database(s) EDR ID Number  
 EPA ID Number

**SAUGUS USD/TRANSPORTATION (Continued)**

**S105090153**

Gepaid: CAL000125215  
 TSD EPA ID: CAT080013352  
 Gen County: Los Angeles  
 Tsd County: Los Angeles  
 Tons: 10.0080  
 Waste Category: Unspecified oil-containing waste  
 Disposal Method: Recycler  
 Contact: SAUGUS USD  
 Telephone: (805) 297-8827  
 Mailing Address: 24930 AVENUE STANFORD  
 VALENCIA, CA 91355 - 1272  
 County Los Angeles

Gepaid: CAL000125215  
 TSD EPA ID: CAD097030993  
 Gen County: Los Angeles  
 Tsd County: Los Angeles  
 Tons: .0875  
 Waste Category: Liquids with pH <UN-> 2  
 Disposal Method: Recycler  
 Contact: SAUGUS USD  
 Telephone: (805) 297-8827  
 Mailing Address: 24930 AVENUE STANFORD  
 VALENCIA, CA 91355 - 1272  
 County Los Angeles

[Click this hyperlink](#) while viewing on your computer to access 22 additional CA HAZNET record(s) in the EDR Site Report.

BD378  
 ESE  
 > 1  
 8006 ft.

**SAUGUS UNION SD TRANSPORTATION**  
 26501 GOLDEN VALLEY RD  
 SANTA CLARITA, CA

HAZNET S102685272  
 LOS ANGELES CO. HMS N/A

Site 9 of 14 in cluster BD

Relative:  
 Higher

Actual:  
 1346 ft.

HAZNET:  
 Gepaid: CAL000225971  
 TSD EPA ID: Not reported  
 Gen County: Los Angeles  
 Tsd County: Los Angeles  
 Tons: 0.33  
 Waste Category: Unspecified aqueous solution  
 Disposal Method: Recycler  
 Contact: JOSE RUIZ  
 Telephone: (661) 297-8600  
 Mailing Address: 26501 GOLDEN VALLEY RD  
 SAUGUS, CA 91350  
 County Not reported

Gepaid: CAL000225971  
 TSD EPA ID: Not reported  
 Gen County: Los Angeles  
 Tsd County: Los Angeles  
 Tons: 0.83  
 Waste Category: Waste oil and mixed oil  
 Disposal Method: Recycler  
 Contact: JOSE RUIZ  
 Telephone: (661) 297-8600  
 Mailing Address: 26501 GOLDEN VALLEY RD

Map ID  
 Direction  
 Distance  
 Distance (ft.)  
 Elevation Site

MAP FINDINGS

Database(s) EDR ID Number  
 EPA ID Number

**SAUGUS UNION SD TRANSPORTATION (Continued)**

S102685272

County	SAUGUS, CA 91350		
	Not reported		
<b>HMS:</b>			
Facility Id:	016620-022108		
Area:	7A		
Facility Type:	T0		
Permit Number:	174	Permit Status:	Permit
Facility Status:	Permit		
Region:	Los Angeles County:		
Facility Id:	016620-036312		
Area:	7A		
Facility Type:	Not reported		
Permit Number:	174	Permit Status:	Not reported
Facility Status:	OPEN		
Region:	Los Angeles County:		

BD379  
 ESE  
 > 1  
 8006 ft.

**BABY YOUR CAR**  
 26529 GOLDEN VALLEY RD  
 SANTA CLARITA, CA

LOS ANGELES CO. HMS S103945438  
 N/A

Site 10 of 14 in cluster BD

Relative:  
 Higher

<b>HMS:</b>			
Facility Id:	019979-028501		
Area:	7A		
Facility Type:	Not reported		
Permit Number:	174	Permit Status:	Not reported
Facility Status:	OPEN		
Region:	Los Angeles County:		

Actual:  
 1342 ft.

BD380  
 ESE  
 > 1  
 8034 ft.

**UNIVERSAL ENGINE**  
 26536 GOLDEN VALLEY RD, #616  
 SANTA CLARITA, CA 91351

HAZNET S103647896  
 N/A

Site 11 of 14 in cluster BD

Relative:  
 Higher

<b>HAZNET:</b>	
Gepaid:	CAL000110336
TSD EPA ID:	CAD099452708
Gen County:	Los Angeles
Tsd County:	Los Angeles
Tons:	.4586
Waste Category:	Unspecified aqueous solution
Disposal Method:	Recycler
Contact:	ARMOND ASLANIAN
Telephone:	(000) 000-0000
Mailing Address:	26536 GOLDEN VALLEY RD, #616
	SANTA CLARITA, CA 91351
County	Los Angeles

Actual:  
 1343 ft.

Map ID  
Direction  
Distance  
Distance (ft.)  
Elevation Site

MAP FINDINGS

Database(s) EDR ID Number  
EPA ID Number

UNIVERSAL ENGINE (Continued)

S103647896

Gepaid: CAL000110336  
TSD EPA ID: CAT080013352  
Gen County: Los Angeles  
Tsd County: Los Angeles  
Tons: .2293  
Waste Category: Unspecified aqueous solution  
Disposal Method: Recycler  
Contact: ARMOND ASLANIAN  
Telephone: (000) 000-0000  
Mailing Address: 26536 GOLDEN VALLEY RD, #616  
SANTA CLARITA, CA 91351  
County: Los Angeles

Gepaid: CAL000110336  
TSD EPA ID: CAT080013352  
Gen County: Los Angeles  
Tsd County: Los Angeles  
Tons: .5837  
Waste Category: Unspecified aqueous solution  
Disposal Method: Recycler  
Contact: ARMOND ASLANIAN  
Telephone: (000) 000-0000  
Mailing Address: 26536 GOLDEN VALLEY RD, #616  
SANTA CLARITA, CA 91351  
County: Los Angeles

Gepaid: CAL000110336  
TSD EPA ID: CAD099452708  
Gen County: Los Angeles  
Tsd County: Los Angeles  
Tons: .4587  
Waste Category: Unspecified oil-containing waste  
Disposal Method: Recycler  
Contact: ARMOND ASLANIAN  
Telephone: (000) 000-0000  
Mailing Address: 26536 GOLDEN VALLEY RD, #616  
SANTA CLARITA, CA 91351  
County: Los Angeles

Gepaid: CAL000110336  
TSD EPA ID: CAD099452708  
Gen County: Los Angeles  
Tsd County: Los Angeles  
Tons: .2085  
Waste Category: Unspecified aqueous solution  
Disposal Method: Recycler  
Contact: ARMOND ASLANIAN  
Telephone: (000) 000-0000  
Mailing Address: 26536 GOLDEN VALLEY RD, #616  
SANTA CLARITA, CA 91351  
County: Los Angeles

Map ID  
Direction  
Distance  
Distance (ft.)  
Elevation

MAP FINDINGS

Database(s)  
EDR ID Number  
EPA ID Number

BE381 POINTS WEST TRUCKING INC HAZNET S104160053  
East 20727 SANTA CLARA ST LOS ANGELES CO. HMS N/A  
> 1 SANTA CLARITA, CA  
8038 ft.

Site 3 of 10 in cluster BE

Relative:  
Higher

HAZNET:  
Gepaid: CAL000236241  
TSD EPA ID: Not reported  
Gen County: Los Angeles  
Tsd County: Los Angeles  
Tons: 0.27  
Waste Category: Unspecified aqueous solution  
Disposal Method: Recycler  
Contact: SHEILA MITOSKA  
Telephone: (661) 252-3306  
Mailing Address: 20727 SANTA CLARA ST  
CANYON COUNTRY, CA 91351  
County: Not reported

Actual:  
1279 ft.

HMS:

Facility Id: 011261-011280  
Area: 7A  
Facility Type: T0  
Permit Number: 174 Permit Status: Permit  
Facility Status: Permit  
Region: Los Angeles County;

BE382 POINTS WEST RCRIS-SQG 1000595470  
East 20727 SANTA CLARA ST FINDS CAD983594078  
> 1 CANYON COUNTRY, CA 91351 HAZNET  
8038 ft. CA FID UST

Site 4 of 10 in cluster BE

Relative:  
Higher

RCRIS:  
Owner: POINTS WEST TRUCKING INC  
(415) 555-1212  
EPA ID: CAD983594078  
Contact: JIMMIE BARTLETT  
(805) 252-3306  
Classification: Small Quantity Generator  
TSD Activities: Not reported  
Violation Status: No violations found

Actual:  
1279 ft.

FINDS:

Other Pertinent Environmental Activity Identified at Site:  
Resource Conservation and Recovery Act Information system (RCRAINFO)

HAZNET:

Gepaid: CAC001088992  
TSD EPA ID: CAT080013352  
Gen County: Los Angeles  
Tsd County: Los Angeles  
Tons: 2.7105  
Waste Category: Waste oil and mixed oil  
Disposal Method: Recycler  
Contact: ZOLTAN BEREZ/PRESIDENT  
Telephone: (800) 342-3602  
Mailing Address: 20727 SANTA CLARA ST  
CANYON COUNTRY, CA 91351 - 2424

MAP FINDINGS

Map ID  
 Direction  
 Distance  
 Distance (ft.)  
 Elevation

Site

Database(s)      EDR ID Number  
 EPA ID Number

**POINTS WEST (Continued)**

**1000595470**

County      Los Angeles

**FID:**

Facility ID:	19034716	Regulate ID:	00006603
Reg By:	Active Underground Storage Tank Location		
Cortese Code:	Not reported	SIC Code:	Not reported
Status:	Active	Facility Tel:	(818) 000-0000
Mail To:	Not reported 20727 SANTA CLARA ST SANTA CLARITA, CA		
Contact:	Not reported	Contact Tel:	Not reported
DUNS No:	Not reported	NPDES No:	Not reported
Creation:	10/22/93	Modified:	00/00/00
EPA ID:	Not reported		
Comments:	Not reported		

**BE383**  
 East  
 > 1  
 8038 ft.

**POINTS WEST TRUCKING, INC.**  
 20727 SANTA CLARA ST  
 CANYON COUNTRY, CA 91351

**HIST UST    U001567752**  
 N/A

**Site 5 of 10 in cluster BE**

**Relative:**  
**Higher**

**UST HIST:**

Facility ID:	6603	Owner Name:	POINTS WEST TRUCKING, INC.
Total Tanks:	1	Region:	STATE
Owner Address:	20727 SANTA CLARA ST. CANYON COUNTRY, CA 91351		
Tank Used for:	PRODUCT		
Tank Num:	1	Container Num:	1
Tank Capacity:	00010000	Year Installed:	Not reported
Type of Fuel:	DIESEL	Tank Construction:	Not Reported
Leak Detection:	Stock Inventor		
Contact Name:	ZOLTAN BEREZC	Telephone:	(805) 252-3306
Facility Type:	Other	Other Type:	TRUCKING COMPANY

**BD384**  
 ESE  
 > 1  
 8048 ft.

**MATO PLASTICS**  
 26541 GOLDEN VALLEY RD  
 SAUGUS, CA 91350

**HAZNET    S102825380**  
**LOS ANGELES CO. HMS    N/A**

**Site 12 of 14 in cluster BD**

**Relative:**  
**Higher**

**HAZNET:**

Gepaid: CAL000177650  
 TSD EPA ID: CAT080013352  
 Gen County: Los Angeles  
 Tsd County: Los Angeles  
 Tons: .9174  
 Waste Category: Unspecified oil-containing waste  
 Disposal Method: Recycler  
 Contact: MANFRED TOLL  
 Telephone: (000) 000-0000  
 Mailing Address: 26541 GOLDEN VALLEY RD UNIT A  
 SANTA CLARITA, CA 91350  
 County: Los Angeles

**HMS:**

Facility Id: 019983-028505  
 Area: 7A  
 Facility Type: Not reported

Map ID  
 Direction  
 Distance  
 Distance (ft.)  
 Elevation Site

MAP FINDINGS

Database(s) EDR ID Number  
 EPA ID Number

**MATO PLASTICS (Continued)** S102825380  
 Permit Number: 174 Permit Status: Not reported  
 Facility Status: OPEN  
 Region: Los Angeles County:

**BF385 ELEC-TROL INC LOS ANGELES CO. HMS 1000165981**  
**ESE 26477 N GOLDEN VALLEY RD N/A**  
**> 1 SANTA CLARITA, CA**  
**8081 ft.**

Site 1 of 2 in cluster BF  
 Relative: Higher HMS:  
 Facility Id: 007711-I08142  
 Area: 7A  
 Actual: 1354 ft. Facility Type: I01  
 Permit Number: 174 Permit Status: Closed  
 Facility Status: Closed  
 Region: Los Angeles County:

**BF386 GALAXY BEARING CO HAZNET S100281071**  
**ESE 26477 GOLDEN VALLEY RD N/A**  
**> 1 SANTA CLARITA, CA 91350**  
**8081 ft.**

Site 2 of 2 in cluster BF  
 Relative: Higher HAZNET:  
 Gepaid: CAC001090240  
 Actual: 1354 ft. TSD EPA ID: CAD099452708  
 Gen County: Los Angeles  
 Tsd County: Los Angeles  
 Tons: 2.5228  
 Waste Category: Waste oil and mixed oil  
 Disposal Method: Recycler  
 Contact: J.L. SAINI  
 Telephone: (661) 250-9090  
 Mailing Address: 26477 GOLDEN VALLEY RD  
 SANTA CLARITA, CA 91350  
 County Los Angeles

**BG387 SCV AUTO SPECIALIST HAZNET S103648154**  
**East 26921 RUETHER UNIT A N/A**  
**> 1 SANTA CLARITA, CA 91351**  
**8085 ft.**

Site 1 of 17 in cluster BG  
 Relative: Higher HAZNET:  
 Gepaid: CAL000077272  
 Actual: 1282 ft. TSD EPA ID: CAD099452708  
 Gen County: Los Angeles  
 Tsd County: Los Angeles  
 Tons: .3753  
 Waste Category: Unspecified aqueous solution  
 Disposal Method: Recycler  
 Contact: MOORSE JERRY  
 Telephone: (000) 000-0000  
 Mailing Address: 20733 SOLEDAD CYN RD  
 CANYON COUNTRY, CA 91357 - 6508  
 County Los Angeles

Map ID  
Direction  
Distance  
Distance (ft.)  
Elevation Site

MAP FINDINGS

Database(s) EDR ID Number  
EPA ID Number

SCV AUTO SPECIALIST (Continued)

S103648154

Gepaid: CAL000077272  
TSD EPA ID: CAT080013352  
Gen County: Los Angeles  
Tsd County: Los Angeles  
Tons: 1.4177  
Waste Category: Aqueous solution with 10% or more total organic residues  
Disposal Method: Recycler  
Contact: MOORSE JERRY  
Telephone: (000) 000-0000  
Mailing Address: 20733 SOLEDAD CYN RD  
CANYON COUNTRY, CA 91357 - 6508  
County Los Angeles

Gepaid: CAL000077272  
TSD EPA ID: CAD099452708  
Gen County: Los Angeles  
Tsd County: Los Angeles  
Tons: 1.2510  
Waste Category: Unspecified aqueous solution  
Disposal Method: Recycler  
Contact: MOORSE JERRY  
Telephone: (000) 000-0000  
Mailing Address: 20733 SOLEDAD CYN RD  
CANYON COUNTRY, CA 91357 - 6508  
County Los Angeles

Gepaid: CAL000077272  
TSD EPA ID: CAT080013352  
Gen County: Los Angeles  
Tsd County: Los Angeles  
Tons: .4587  
Waste Category: Aqueous solution with 10% or more total organic residues  
Disposal Method: Recycler  
Contact: MOORSE JERRY  
Telephone: (000) 000-0000  
Mailing Address: 20733 SOLEDAD CYN RD  
CANYON COUNTRY, CA 91357 - 6508  
County Los Angeles

Gepaid: CAL000077272  
TSD EPA ID: CAD099452708  
Gen County: Los Angeles  
Tsd County: Los Angeles  
Tons: .5421  
Waste Category: Unspecified aqueous solution  
Disposal Method: Recycler  
Contact: MOORSE JERRY  
Telephone: (000) 000-0000  
Mailing Address: 20733 SOLEDAD CYN RD  
CANYON COUNTRY, CA 91357 - 6508  
County Los Angeles

[Click this hyperlink](#) while viewing on your computer to access 6 additional CA HAZNET record(s) in the EDR Site Report.

Map ID  
Direction  
Distance  
Distance (ft.)  
Elevation

MAP FINDINGS

Database(s) EDR ID Number  
EPA ID Number

**BG388** **PREMIER PRINTING COMPANY**  
**East** **26951 RUETHER AVE STE G**  
**> 1** **SANTA CLARITA, CA 91351**  
**8100 ft.**

**HAZNET** **S104583456**  
**N/A**

Site 2 of 17 in cluster BG

Relative:  
Higher

HAZNET:  
Gepaid: CAL912343463  
TSD EPA ID: CAD108040858  
Gen County: Los Angeles  
Tsd County: Los Angeles  
Tons: .0750  
Waste Category: Photochemicals/photoprocessing waste  
Disposal Method: Not reported  
Contact: KIRK PEELER  
Telephone: (661) 251-7913  
Mailing Address: 26951 RUETHER AVE STE G  
SANTA CLARITA, CA 91351  
County: Los Angeles  
Gepaid: CAL912343463  
TSD EPA ID: CAD000088252  
Gen County: Los Angeles  
Tsd County: Los Angeles  
Tons: .0825  
Waste Category: Unspecified solvent mixture Waste  
Disposal Method: Transfer Station  
Contact: KIRK PEELER  
Telephone: (661) 251-7913  
Mailing Address: 26951 RUETHER AVE STE G  
SANTA CLARITA, CA 91351  
County: Los Angeles  
Gepaid: CAL912343463  
TSD EPA ID: CAD108040858  
Gen County: Los Angeles  
Tsd County: Los Angeles  
Tons: .0792  
Waste Category: Photochemicals/photoprocessing waste  
Disposal Method: Recycler  
Contact: KIRK PEELER  
Telephone: (661) 251-7913  
Mailing Address: 26951 RUETHER AVE STE G  
SANTA CLARITA, CA 91351  
County: Los Angeles  
Gepaid: CAL912343463  
TSD EPA ID: TND000772186  
Gen County: Los Angeles  
Tsd County: 0  
Tons: 0.0225  
Waste Category: Other organic solids  
Disposal Method: Disposal, Other  
Contact: KIRK PEELER  
Telephone: (661) 251-7913  
Mailing Address: 26951 RUETHER AVE STE G  
SANTA CLARITA, CA 91351  
County: Los Angeles

Actual:  
1282 ft.



Map ID  
 Direction  
 Distance  
 Distance (ft.)  
 Elevation Site

MAP FINDINGS

Database(s) EDR ID Number  
 EPA ID Number

**PREMIER PRINTING COMPANY (Continued)**

**S104583456**

Gepaid: CAL912343463  
 TSD EPA ID: CAD108040858  
 Gen County: Los Angeles  
 Tsd County: Los Angeles  
 Tons: .1876  
 Waste Category: Photochemicals/photoprocessing waste  
 Disposal Method: Recycler  
 Contact: KIRK PEELER  
 Telephone: (661) 251-7913  
 Mailing Address: 26951 RUETHER AVE STE G  
 SANTA CLARITA, CA 91351  
 County: Los Angeles

Click this hyperlink while viewing on your computer to access  
 1 additional CA HAZNET record(s) in the EDR Site Report.

BG389  
 East  
 > 1  
 8101 ft.

**IU- ITSU ACADEMY**  
 26911 RUETHER AVE G  
 SANTA CLARITA, CA 91351

HAZNET S103945494  
 LOS ANGELES CO. HMS N/A

**Site 3 of 17 in cluster BG**

Relative:  
 Higher  
 Actual:  
 1282 ft.

HAZNET:  
 Gepaid: CAL000142996  
 TSD EPA ID: CAD982321879  
 Gen County: Los Angeles  
 Tsd County: Stanislaus  
 Tons: 0.0125  
 Waste Category: Photochemicals/photoprocessing waste  
 Disposal Method: Not reported  
 Contact: PETE GARCIA  
 Telephone: (000) 000-0000  
 Mailing Address: 27385 CROSSGLADE AVE  
 CANYON COUNTRY, CA 91351  
 County: Los Angeles

HMS:  
 Facility Id: 020167-028726  
 Area: 7A  
 Facility Type: Not reported  
 Permit Number: 174 Permit Status: Not reported  
 Facility Status: OPEN  
 Region: Los Angeles County:

BG390  
 East  
 > 1  
 8101 ft.

**AUTOMOTIVE FITNESS CENTER INC.**  
 26911 RUETHER AVE STE S  
 SANTA CLARITA, CA 91351

HAZNET S105092361  
 N/A

**Site 4 of 17 in cluster BG**

Relative:  
 Higher  
 Actual:  
 1282 ft.

Map ID  
Direction  
Distance  
Distance (ft.)  
Elevation Site

MAP FINDINGS

Database(s) EDR ID Number  
EPA ID Number

**AUTOMOTIVE FITNESS CENTER INC. (Continued)**

S105092361

HAZNET:

Gepaid: CAL000208840  
TSD EPA ID: CAT080013352  
Gen County: Los Angeles  
Tsd County: Los Angeles  
Tons: 9.1740  
Waste Category: Oil/water separation sludge  
Disposal Method: Recycler  
Contact: JIM OLSEN  
Telephone: (661) 251-8589  
Mailing Address: 26911 RUETHER AVE STE S  
SANTA CLARITA, CA 91351  
County Los Angeles

BG391  
East  
> 1  
8101 ft.

A & S EXCHANGE  
26911 RUETHER AVE UNIT D  
CANYON COUNTRY, CA 91351

HAZNET S105093086  
N/A

Site 5 of 17 in cluster BG

Relative:  
Higher

HAZNET:

Actual:  
1282 ft.

Gepaid: CAL000216303  
TSD EPA ID: CAT000613893  
Gen County: Los Angeles  
Tsd County: Los Angeles  
Tons: .0708  
Waste Category: Aqueous solution with less than 10% total organic residues  
Disposal Method: Transfer Station  
Contact: RAUL RAMOS  
Telephone: (661) 252-7514  
Mailing Address: 26911 RUETHER AVE UNIT D  
CANYON COUNTRY, CA 91351  
County Los Angeles

BG392  
East  
> 1  
8104 ft.

ROTO- ET OF AMERICA CO INC  
26943 RUETHER AVE UNIT S  
SANTA CLARITA, CA 91351

HAZNET S105085906  
N/A

Site 6 of 17 in cluster BG

Relative:  
Higher

HAZNET:

Actual:  
1282 ft.

Gepaid: CAC002269689  
TSD EPA ID: CAT080013352  
Gen County: Los Angeles  
Tsd County: Los Angeles  
Tons: .2293  
Waste Category: Unspecified oil-containing waste  
Disposal Method: Recycler  
Contact: ROTO-JET OF AM CO INC  
Telephone: (000) 000-0000  
Mailing Address: 26943 RUETHER AVE UNIT S  
SANTA CLARITA, CA 91351  
County Los Angeles

MAP FINDINGS

Map ID  
 Direction  
 Distance  
 Distance (ft.)  
 Elevation

Database(s)      EDR ID Number  
 EPA ID Number

**BG393**      **POINT AUTO SERVICE**  
**East**      **26921 RUETHER AVE #A**  
**> 1**      **CANYON COUNTRY, CA 91351**  
**8104 ft.**

**HAZNET**      **S103982144**  
 N/A

Site 7 of 17 in cluster BG

Relative:  
 Higher

Actual:  
 1282 ft.

HAZNET:

Gepaid: CAL000147770  
 TSD EPA ID: CAD099452708  
 Gen County: Los Angeles  
 Tsd County: Los Angeles  
 Tons: .2293  
 Waste Category: Unspecified aqueous solution  
 Disposal Method: Recycler  
 Contact: SEHMI SAMMY  
 Telephone: (000) 000-0000  
 Mailing Address: 26921 RUETHER AVE #A  
 CANYON COUNTRY, CA 91351  
 County: Los Angeles

Gepaid: CAL000147770  
 TSD EPA ID: CAD099452708  
 Gen County: Los Angeles  
 Tsd County: Los Angeles  
 Tons: 0.2293  
 Waste Category: Unspecified aqueous solution  
 Disposal Method: Recycler  
 Contact: SEHMI SAMMY  
 Telephone: (000) 000-0000  
 Mailing Address: 26921 RUETHER AVE #A  
 CANYON COUNTRY, CA 91351  
 County: Los Angeles

Gepaid: CAL000147770  
 TSD EPA ID: Not reported  
 Gen County: Los Angeles  
 Tsd County: Los Angeles  
 Tons: 0.45  
 Waste Category: Unspecified aqueous solution  
 Disposal Method: Recycler  
 Contact: HARDIP SEHMI  
 Telephone: (661) 299-4027  
 Mailing Address: 26921 RUETHER AVE #A  
 CANYON COUNTRY, CA 91351  
 County: Not reported

Gepaid: CAL000147770  
 TSD EPA ID: CAD099452708  
 Gen County: Los Angeles  
 Tsd County: Los Angeles  
 Tons: .2710  
 Waste Category: Unspecified aqueous solution  
 Disposal Method: Recycler  
 Contact: SEHMI SAMMY  
 Telephone: (000) 000-0000  
 Mailing Address: 26921 RUETHER AVE #A  
 CANYON COUNTRY, CA 91351  
 County: Los Angeles

Map ID  
 Direction  
 Distance  
 Distance (ft.)  
 Elevation Site

MAP FINDINGS

Database(s) EDR ID Number  
 EPA ID Number

**POINT AUTO SERVICE (Continued)**

**S103982144**

Gepaid: CAL000147770  
 TSD EPA ID: Not reported  
 Gen County: Los Angeles  
 Tsd County: Los Angeles  
 Tons: 0.20  
 Waste Category: Unspecified aqueous solution  
 Disposal Method: Recycler  
 Contact: HARDIP SEHMI  
 Telephone: (661) 299-4027  
 Mailing Address: 26921 RUETHER AVE #A  
 CANYON COUNTRY, CA 91351  
 County Not reported

**BG394**  
 East  
 > 1  
 8104 ft.

**ERRYS TOWING SERVICE INC**  
 26921-B RUETHER AVE  
 SANTA CLARITA, CA 91351

**HAZNET S105090167**  
 N/A

Site 8 of 17 in cluster BG

Relative:  
 Higher

HAZNET:  
 Gepaid: CAL000125880  
 TSD EPA ID: CAD028409019  
 Gen County: Los Angeles  
 Tsd County: Los Angeles  
 Tons: .2000  
 Waste Category: Other organic solids  
 Disposal Method: Transfer Station  
 Contact: JERRY MORSE  
 Telephone: (805) 252-8869  
 Mailing Address: 26921 RUETHER AVE STE B  
 CANYON COUNTRY, CA 91351 - 6509  
 County Los Angeles

Actual:  
 1282 ft.

**BG395**  
 East  
 > 1  
 8105 ft.

**MOFIELD PRODUCTIONS**  
 26911 RUETHER AVE E  
 SANTA CLARITA, CA

**LOS ANGELES CO. HMS S103945492**  
 N/A

Site 9 of 17 in cluster BG

Relative:  
 Higher

HMS:  
 Facility Id: 020160-028724  
 Area: 7A  
 Facility Type: Not reported  
 Permit Number: 174 Permit Status: Not reported  
 Facility Status: OPEN  
 Region: Los Angeles County:

Actual:  
 1282 ft.

**BG396**  
 East  
 > 1  
 8105 ft.

**SANTA CLARITA VALLEY TOYOTA SPECIALISTS**  
 26911 RUETHER AVE  
 CANYON COUNTRY, CA 91351

**HAZNET S102817022**  
 N/A

Site 10 of 17 in cluster BG

Relative:  
 Higher

Actual:  
 1282 ft.

Map ID  
Direction  
Distance  
Distance (ft.)  
Elevation Site

MAP FINDINGS

Database(s) EDR ID Number  
EPA ID Number

SANTA CLARITA VALLEY TOYOTA SPECIALISTS (Continued)

S102817022

HAZNET:

Gepaid: CAL000092195  
TSD EPA ID: CAL000113451  
Gen County: Los Angeles  
Tsd County: Los Angeles  
Tons: 1.4386  
Waste Category: Unspecified organic liquid mixture  
Disposal Method: Transfer Station  
Contact: KEVIN FERGUSON  
Telephone: (805) 251-2091  
Mailing Address: 26911 RUETHER AVE STE A  
CANYON COUNTRY, CA 91351 - 6520  
County Los Angeles

Gepaid: CAL000092195  
TSD EPA ID: CAD099452708  
Gen County: Los Angeles  
Tsd County: Los Angeles  
Tons: 1.6680  
Waste Category: Unspecified aqueous solution  
Disposal Method: Recycler  
Contact: KEVIN FERGUSON  
Telephone: (805) 251-2091  
Mailing Address: 26911 RUETHER AVE STE A  
CANYON COUNTRY, CA 91351 - 6520  
County Los Angeles

Gepaid: CAL000092195  
TSD EPA ID: CAL000113451  
Gen County: Los Angeles  
Tsd County: Los Angeles  
Tons: 1.6680  
Waste Category: Unspecified organic liquid mixture  
Disposal Method: Transfer Station  
Contact: KEVIN FERGUSON  
Telephone: (805) 251-2091  
Mailing Address: 26911 RUETHER AVE STE A  
CANYON COUNTRY, CA 91351 - 6520  
County Los Angeles

Gepaid: CAL000092195  
TSD EPA ID: CAD099452708  
Gen County: Los Angeles  
Tsd County: Los Angeles  
Tons: 1.0425  
Waste Category: Unspecified aqueous solution  
Disposal Method: Recycler  
Contact: KEVIN FERGUSON  
Telephone: (805) 251-2091  
Mailing Address: 26911 RUETHER AVE STE A  
CANYON COUNTRY, CA 91351 - 6520  
County Los Angeles

Map ID  
Direction  
Distance  
Distance (ft.)  
Elevation Site

MAP FINDINGS

Database(s) EDR ID Number  
EPA ID Number

SANTA CLARITA VALLEY TOYOTA SPECIALISTS (Continued)

S102817022

Gepaid: CAL000092195  
TSD EPA ID: CAL000113451  
Gen County: Los Angeles  
Tsd County: Los Angeles  
Tons: .7713  
Waste Category: Unspecified organic liquid mixture  
Disposal Method: Transfer Station  
Contact: KEVIN FERGUSON  
Telephone: (805) 251-2091  
Mailing Address: 26911 RUETHER AVE STE A  
CANYON COUNTRY, CA 91351 - 6520  
County Los Angeles

BG397  
East  
> 1  
8105 ft.

ANDY GUMP INC  
26954 RUETHER AVE  
CANYON COUNTRY, CA 91351

HAZNET S103648174  
LOS ANGELES CO. HMS N/A

Site 11 of 17 in cluster BG

Relative:  
Higher

Actual:  
1282 ft.

HAZNET:  
Gepaid: CAL000026603  
TSD EPA ID: CAL000113451  
Gen County: Los Angeles  
Tsd County: Los Angeles  
Tons: .2085  
Waste Category: Unspecified organic liquid mixture  
Disposal Method: Transfer Station  
Contact: ANDY GUMP INC  
Telephone: (000) 000-0000  
Mailing Address: 26954 RUETHER AVE  
CANYON COUNTRY, CA 91351  
County Los Angeles

Gepaid: CAL000026603  
TSD EPA ID: CAL000113451  
Gen County: Los Angeles  
Tsd County: Los Angeles  
Tons: .2085  
Waste Category: Unspecified organic liquid mixture  
Disposal Method: Transfer Station  
Contact: ANDY GUMP INC  
Telephone: (000) 000-0000  
Mailing Address: 26954 RUETHER AVE  
CANYON COUNTRY, CA 91351  
County Los Angeles

Gepaid: CAL000026603  
TSD EPA ID: CAT080013352  
Gen County: Los Angeles  
Tsd County: Los Angeles  
Tons: .2293  
Waste Category: Aqueous solution with 10% or more total organic residues  
Disposal Method: Recycler  
Contact: ANDY GUMP INC  
Telephone: (000) 000-0000  
Mailing Address: 26954 RUETHER AVE  
CANYON COUNTRY, CA 91351  
County Los Angeles

Map ID  
 Direction  
 Distance  
 Distance (ft.)  
 Elevation

MAP FINDINGS

Database(s)      EDR ID Number  
 EPA ID Number

**ANDY GUMP INC (Continued)**

**S103648174**

HMS:

Facility Id: 008047-108549  
 Area: 7A  
 Facility Type: I05  
 Permit Number: 174      Permit Status: Permit  
 Facility Status: Permit  
 Region: Los Angeles County:

**BH398**  
**WSW**  
 > 1  
 8107 ft.

**VALENCIA DODGE/TERRY YORK**  
**23820 W CREEKSIDE RD**  
**SANTA CLARITA, CA**

**LOS ANGELES CO. HMS**

**S102064223**  
**N/A**

**Site 1 of 5 in cluster BH**

**Relative:**  
**Lower**

HMS:

Facility Id: 008068-014148  
 Area: 7A  
 Facility Type: T0  
 Permit Number: 174      Permit Status: Removed  
 Facility Status: REMV  
 Region: Los Angeles County:

**Actual:**  
**1142 ft.**

Facility Id: 008068-108575  
 Area: 7A  
 Facility Type: I01  
 Permit Number: 174      Permit Status: Permit  
 Facility Status: Permit  
 Region: Los Angeles County:

**BH399**  
**WSW**  
 > 1  
 8107 ft.

**VALENCIA DODGE YUGO**  
**23820 CREEKSIDE RD**  
**VALENCIA, CA 91355**

**HAZNET**

**S100877320**  
**N/A**

**Site 2 of 5 in cluster BH**

**Relative:**  
**Lower**

HAZNET:

Gepaid: CAL000019827  
 TSD EPA ID: CAD980883177  
 Gen County: Los Angeles  
 Tsd County: Kern  
 Tons: .3127  
 Waste Category: Unspecified oil-containing waste  
 Disposal Method: Recycler  
 Contact: YORK TERRY  
 Telephone: (000) 000-0000  
 Mailing Address: 23820 CREEKSIDE RD  
 VALENCIA, CA 91355  
 County: Los Angeles

**Actual:**  
**1142 ft.**

Gepaid: CAL000019827  
 TSD EPA ID: CAT080013352  
 Gen County: Los Angeles  
 Tsd County: Los Angeles  
 Tons: 4.3159  
 Waste Category: Unspecified oil-containing waste  
 Disposal Method: Recycler  
 Contact: YORK TERRY  
 Telephone: (000) 000-0000

Map ID  
Direction  
Distance  
Distance (ft.)  
Elevation Site

MAP FINDINGS

Database(s) EDR ID Number  
EPA ID Number

VALENCIA DODGE YUGO (Continued)

S100877320

Mailing Address: 23820 CREEKSIDE RD  
VALENCIA, CA 91355  
County Los Angeles  
Gepaid: CAL000019827  
TSD EPA ID: CAT080013352  
Gen County: Los Angeles  
Tsd County: Los Angeles  
Tons: .2085  
Waste Category: Unspecified oil-containing waste  
Disposal Method: Recycler  
Contact: YORK TERRY  
Telephone: (000) 000-0000  
Mailing Address: 23820 CREEKSIDE RD  
VALENCIA, CA 91355  
County Los Angeles  
Gepaid: CAL000019827  
TSD EPA ID: CAT080013352  
Gen County: Los Angeles  
Tsd County: Los Angeles  
Tons: 3.2315  
Waste Category: Unspecified organic liquid mixture  
Disposal Method: Recycler  
Contact: YORK TERRY  
Telephone: (000) 000-0000  
Mailing Address: 23820 CREEKSIDE RD  
VALENCIA, CA 91355  
County Los Angeles  
Gepaid: CAL000019827  
TSD EPA ID: CAT080013352  
Gen County: Los Angeles  
Tsd County: Los Angeles  
Tons: 1.9390  
Waste Category: Unspecified organic liquid mixture  
Disposal Method: Recycler  
Contact: YORK TERRY  
Telephone: (000) 000-0000  
Mailing Address: 23820 CREEKSIDE RD  
VALENCIA, CA 91355  
County Los Angeles

[Click this hyperlink](#) while viewing on your computer to access  
8 additional CA HAZNET record(s) in the EDR Site Report.

BH400 VALENCIA DODGE ISUZU  
WSW 23820 CREEKSIDE RD  
> 1 VALENCIA, CA 91355  
8107 ft.  
Relative: Site 3 of 5 in cluster BH  
Lower  
Actual: 1142 ft.

RCRIS-SQG 1000905165  
FINDS CA0000361386  
HAZNET  
LUST  
Cortese



Map ID  
Direction  
Distance  
Distance (ft.)  
Elevation Site

MAP FINDINGS

Database(s) EDR ID Number  
EPA ID Number

VALENCIA DODGE ISUZU (Continued)

1000905165

RCRIS:  
Owner: VALENCIA DODGE ISUZU  
(805) 287-4170  
EPA ID: CA0000361386  
Contact: BILL FENNER  
(805) 287-4170  
Classification: Small Quantity Generator  
TSDF Activities: Not reported  
Violation Status: No violations found

FINDS:  
Other Pertinent Environmental Activity Identified at Site:  
Resource Conservation and Recovery Act Information system (RCRAINFO)

State LUST:  
Cross Street: MCBEAN PKWY  
Qty Leaked: 0  
Case Number: R-14148  
Reg Board: 4  
Chemical: 1  
Lead Agency: Local Agency  
Local Agency: 19000  
Case Type: Soil only  
Status: Leak being confirmed  
Review Date: 7/16/96 0:00  
Workplan: Not reported  
Pollution Char: Not reported  
Remed Action: Not reported  
Monitoring: Not reported  
Close Date: Not reported  
Release Date: 07/16/1996  
Cleanup Fund Id: Not reported  
Discover Date: / /  
Enforcement Dt: Not reported  
Enf Type: Not reported  
Enter Date: 3/24/97 0:00  
Funding: Not reported  
Staff Initials: Not reported  
How Discovered: Not reported  
How Stopped: Not reported  
Interim: Not reported  
Leak Cause: Not reported  
Leak Source: Not reported  
MTBE Date: Not reported  
Max MTBE GW: Not reported  
MTBE Tested: Not Required to be Tested.  
Priority: Not reported  
Local Case #: 0  
Beneficial: Not reported  
Staff: UNK  
GW Qualifier: Not reported  
Max MTBE Soil: Not reported  
Soil Qualifier: Not reported  
Hydr Basin #: SANTA CLARA RIVER VA  
Operator: Not reported  
Oversight Prgm: LUST

Confirm Leak: 7/16/96 0:00  
Prelim Assess: Not reported  
Remed Plan: Not reported

Map ID  
Direction  
Distance  
Distance (ft.)  
Elevation Site

MAP FINDINGS

Database(s) EDR ID Number  
EPA ID Number

VALENCIA DODGE ISUZU (Continued)

1000905165

Review Date : 7/16/96 0:00  
Stop Date : / /  
Work Suspended :Not reported  
Responsible Party:VALENCIA DODGE  
RP Address: 23820 W CREEKSIDE RD, VALENCIA CA 91355  
Global Id: T0603705220  
Org Name: Not reported  
Contact Person: Not reported  
MTBE Conc: Not reported  
Mtbe Fuel: Not reported  
Water System Name: Not reported  
Well Name: Not reported  
Distance To Lust: 0  
Waste Discharge Global ID: Not reported  
Waste Disch Assigned Name: Not reported

LUST Region 4:

Report Date: 07/16/1996  
Lead Agency: Local Agency  
Local Agency: 19000  
Substance: 1  
Case Type: Soil  
Status: Leak being confirmed  
Region: 4  
Staff: UNK  
Date Case Last Changed on Database: 7/16/96  
Date Leak Record Entered: 3/24/97  
Historical Max MTBE Date: Not reported  
GW Qualifier: Not reported  
Soil Qualifier: Not reported  
Hist Max MTBE Conc in Groundwater: Not reported  
Hist Max MTBE Conc in Soil : Not reported  
County: Los Angeles  
Organization : Not reported  
Regional Board: 4  
Owner Contact: Not reported  
Responsible Party: VALENCIA DODGE  
RP Address: 23820 W CREEKSIDE RD, VALENCIA CA 91355  
Significant Interim Remedial Action Taken: Not reported  
Program : LUST  
Lat / Long : 34 / -119  
Local Agency Staff: Not reported  
Summary : Not reported  
Hydrologic Basin # : SANTA CLARA RIVER VA  
Beneficial Use : Not reported  
Priority : Not reported  
Cleanup Fund Id : Not reported  
Suspended : Not reported  
Local Case No : Not reported  
Substance Quantity : 0  
Abatement Method Used at the Site: Not reported  
Operator : Not reported  
Water System : Not reported  
Well Name : Not reported  
Approx. Dist To Production Well (ft) : 1187.621227  
Assigned Name : Not reported  
Source of Cleanup Funding: Not reported  
Date the Leak was Discovered: / /

Map ID  
 Direction  
 Distance  
 Distance (ft.)  
 Elevation Site

MAP FINDINGS

Database(s) EDR ID Number  
 EPA ID Number

**VALENCIA DODGE ISUZU (Continued)**

**1000905165**

How the Leak was Discovered: Not reported  
 How the Leak was Stopped: Not reported  
 Cause of Leak: Not reported  
 Leak Source: Not reported  
 Date The Leak was Stopped: Not reported  
 Date Confirmation Leak Began: 7/16/96  
 Preliminary Site Assessment Workplan Submitted: Not reported  
 Preliminary Site Assessment Began: Not reported  
 Pollution Characterization Began: Not reported  
 Remediation Plan Submitted: Not reported  
 Remedial Action Underway: Not reported  
 Post Remedial Action Monitoring Began: Not reported  
 Date the Case was Closed: Not reported  
 Enforcement Action Date: Not reported  
 Date Leak First Reported: 07/16/1996  
 Enforcement Type: Not reported  
 Global ID : T0603705220  
 Cross Street: MCBEAN PKWY

**HAZNET:**

Gepaid: CA0000361386  
 TSD EPA ID: Not reported  
 Gen County: Los Angeles  
 Tsd County: Los Angeles  
 Tons: 0.66  
 Waste Category: Aqueous solution with less than 10% total organic residues  
 Disposal Method: Recycler  
 Contact: SCOTT JONES  
 Telephone: (661) 259-8770  
 Mailing Address: 23820 CREEKSIDE RD  
 VALENCIA, CA 91355 - 1719  
 County: Not reported

**CORTESE:**

Region: CORTESE  
 Fac Address 2: 23820 CREEKSIDE RD W

401  
 WSW  
 > 1  
 8107 ft.

**PARKWAY HUMMER**  
 24075 W MAGIC MOUNTAIN PKWY  
 SANTA CLARITA, CA

LOS ANGELES CO. HMS S105512316  
 N/A

**Relative:  
 Lower**

**HMS:**

Facility Id: 026885-037516  
 Area: 7A  
 Facility Type: I01  
 Permit Number: 174  
 Facility Status: Permit  
 Region: Los Angeles County:

Permit Status: Permit

**Actual:  
 1149 ft.**

Map ID  
 Direction  
 Distance  
 Distance (ft.)  
 Elevation Site

MAP FINDINGS

Database(s) EDR ID Number  
 EPA ID Number

**402** SANTA CLARITA ELEM SCHOOL/SAUGUS USD  
**NNW** 27177 SECO CANYON RD  
 > 1 SAUGUS, CA 91350  
 8109 ft.

**HAZNET** S102803362  
 N/A

**Relative:**  
**Higher**

**HAZNET:**

**Actual:**  
 1253 ft.

Gepaid: CAC001328256  
 TSD EPA ID: CAD028409019  
 Gen County: Los Angeles  
 Tsd County: Los Angeles  
 Tons: .4500  
 Waste Category: Alkaline solution (pH <UN-> 12.5) with metals (antimony, arsenic, barium, beryllium, cadmium, chromium, cobalt, copper, lead, mercury, molybdenum, nickel, selenium, silver, thallium, vanadium, and zinc)  
 Disposal Method: Transfer Station  
 Contact: SAUGUS UNION SD  
 Telephone: (661) 263-5934  
 Mailing Address: 24930 AVE STANFORD  
 VALENCIA, CA 91355  
 County: Los Angeles

Gepaid: CAC001328256  
 TSD EPA ID: CAD009007626  
 Gen County: Los Angeles  
 Tsd County: Los Angeles  
 Tons: 1.6856  
 Waste Category: Asbestos-containing waste  
 Disposal Method: Disposal, Land Fill  
 Contact: SAUGUS UNION SD  
 Telephone: (661) 263-5934  
 Mailing Address: 24930 AVE STANFORD  
 VALENCIA, CA 91355  
 County: Los Angeles

Gepaid: CAC001328256  
 TSD EPA ID: CAD009007626  
 Gen County: Los Angeles  
 Tsd County: Los Angeles  
 Tons: .2000  
 Waste Category:  
 Disposal Method: Not reported  
 Contact: SAUGUS UNION SD  
 Telephone: (661) 263-5934  
 Mailing Address: 24930 AVE STANFORD  
 VALENCIA, CA 91355  
 County: Los Angeles

Gepaid: CAC001038808  
 TSD EPA ID: CAD067786749  
 Gen County: Los Angeles  
 Tsd County: Los Angeles  
 Tons: 2.5284  
 Waste Category: Asbestos-containing waste  
 Disposal Method: Disposal, Land Fill  
 Contact: SAUGUS UNION SCHOOL DISTRICT  
 Telephone: (000) 000-0000  
 Mailing Address: 24930 AVENUE STANFORD  
 VALENCIA, CA 91355  
 County: Los Angeles

MAP FINDINGS

Map ID  
 Direction  
 Distance  
 Distance (ft.)  
 Elevation

Database(s)      EDR ID Number  
 EPA ID Number

**BG403**      **VIDAC**      **LOS ANGELES CO. HMS**      **S103945487**  
**East**      **26883 RUETHER AVE**  
**> 1**      **SANTA CLARITA, CA**      **N/A**  
**8109 ft.**

Site 12 of 17 in cluster BG

Relative:  
 Higher

HMS:

Facility Id:      020155-028710  
 Area:      7A  
 Facility Type:      Not reported  
 Permit Number:      174      Permit Status:      Not reported  
 Facility Status:      OPEN  
 Region:      Los Angeles County:

Actual:  
 1282 ft.

**BG404**      **SANTA CLARITA COLLISION CENTER**      **HAZNET**      **S100930816**  
**East**      **26867 RUETHER AVE**  
**> 1**      **CANYON COUNTRY, CA 91351**      **N/A**  
**8114 ft.**

Site 13 of 17 in cluster BG

Relative:  
 Higher

HAZNET:

Gepaid:      CAD981403462  
 TSD EPA ID:      CAD008302903  
 Gen County:      Los Angeles  
 Tsd County:      Los Angeles  
 Tons:      .7714  
 Waste Category:      Paint sludge  
 Disposal Method:      Recycler  
 Contact:      ALANE DUFRENE-PRES  
 Telephone:      (805) 252-2277  
 Mailing Address:      26867 RUETHER AVE  
                                  CANYON COUNTRY, CA 91351 - 2414  
 County      Los Angeles

Gepaid:      CAD981403462  
 TSD EPA ID:      CAD008302903  
 Gen County:      Los Angeles  
 Tsd County:      Los Angeles  
 Tons:      1.1259  
 Waste Category:      Paint sludge  
 Disposal Method:      Recycler  
 Contact:      ALANE DUFRENE-PRES  
 Telephone:      (805) 252-2277  
 Mailing Address:      26867 RUETHER AVE  
                                  CANYON COUNTRY, CA 91351 - 2414  
 County      Los Angeles

Gepaid:      CAD981403462  
 TSD EPA ID:      CAD008302903  
 Gen County:      Los Angeles  
 Tsd County:      Los Angeles  
 Tons:      .4587  
 Waste Category:      Paint sludge  
 Disposal Method:      Recycler  
 Contact:      ALANE DUFRENE-PRES  
 Telephone:      (805) 252-2277  
 Mailing Address:      26867 RUETHER AVE  
                                  CANYON COUNTRY, CA 91351 - 2414  
 County      Los Angeles

Actual:  
 1282 ft.

Map ID  
 Direction  
 Distance  
 Distance (ft.)  
 Elevation Site

MAP FINDINGS

Database(s) EDR ID Number  
 EPA ID Number

**SANTA CLARITA COLLISION CENTER (Continued)**

**S100930816**

Gepaid: CAD981403462  
 TSD EPA ID: CAD008252405  
 Gen County: Los Angeles  
 Tsd County: Los Angeles  
 Tons: 0.8922  
 Waste Category: Unspecified solvent mixture Waste  
 Disposal Method: Recycler  
 Contact: ALANE DUFRENE-PRES  
 Telephone: (805) 252-2277  
 Mailing Address: 26867 RUETHER AVE  
 CANYON COUNTRY, CA 91351 - 2414  
 County: Los Angeles

Gepaid: CAD981403462  
 TSD EPA ID: CAT080013352  
 Gen County: Los Angeles  
 Tsd County: Los Angeles  
 Tons: 0.2085  
 Waste Category: Aqueous solution with 10% or more total organic residues  
 Disposal Method: Recycler  
 Contact: ALANE DUFRENE-PRES  
 Telephone: (805) 252-2277  
 Mailing Address: 26867 RUETHER AVE  
 CANYON COUNTRY, CA 91351 - 2414  
 County: Los Angeles

[Click this hyperlink](#) while viewing on your computer to access 6 additional CA HAZNET record(s) in the EDR Site Report.

**BG405 PRIDE COLLISION CENTERS INC. LOS ANGELES CO. HMS S105696720**  
**East 26867 N RUETHER AVE N/A**  
**> 1 SANTA CLARITA, CA**  
**8114 ft.**

Site 14 of 17 in cluster BG

Relative:  
 Higher

HMS:  
 Facility Id: 003354-033074  
 Area: 7A  
 Facility Type: I05  
 Permit Number: 174 Permit Status: Permit  
 Facility Status: Permit  
 Region: Los Angeles County:

**BG406 PRIDE COLLISION CENTER LOS ANGELES CO. HMS S105696718**  
**East 26867 N RUETHER AVE N/A**  
**> 1 SANTA CLARITA, CA**  
**8114 ft.**

Site 15 of 17 in cluster BG

Relative:  
 Higher

Actual:  
 1282 ft.

HMS:  
 Facility Id: 003354-035533  
 Area: 7A  
 Facility Type: Not reported  
 Permit Number: 174 Permit Status: Not reported  
 Facility Status: OPEN  
 Region: Los Angeles County:

MAP FINDINGS

Map ID	Direction	Distance	Distance (ft.)	Elevation	Site	Database(s)	EDR ID Number	EPA ID Number
BG407	East	> 1	8114 ft.		<b>SANTA CLARITA COLLISION CENTER</b> 26867 N RUETHER AVE SANTA CLARITA, CA  Site 16 of 17 in cluster BG  HMS: Facility Id: 003354-103470 Area: 7A Facility Type: I05 Permit Number: 174 Facility Status: Closed Region: Los Angeles County;	LOS ANGELES CO. HMS	S105696719	N/A
BI408	East	> 1	8123 ft.		<b>SCORE INDUSTRIES</b> 26841 RUETHER AVE E SANTA CLARITA, CA  Site 1 of 5 in cluster BI  HMS: Facility Id: 020147-028708 Area: 7A Facility Type: Not reported Permit Number: 174 Facility Status: OPEN Region: Los Angeles County;	LOS ANGELES CO. HMS	S103945479	N/A
BJ409	East	> 1	8127 ft.		<b>VP MANUFACTURING INC</b> 20732 SOLEDAD ST SANTA CLARITA, CA 91351  Site 1 of 2 in cluster BJ  HAZNET: Gepaid: CAL000179066 TSD EPA ID: CAT080033681 Gen County: Los Angeles Tsd County: Los Angeles Tons: .0050 Waste Category: Liquids with pH <UN> 2 Disposal Method: Recycler Contact: VP MANUFACTURING INC Telephone: (805) 298-2632 Mailing Address: 20732 SOLEDAD ST CANYON COUNTRY, CA 91351 - 2420 County: Los Angeles  Gepaid: CAL000179066 TSD EPA ID: CAD008252405 Gen County: Los Angeles Tsd County: Los Angeles Tons: .0750 Waste Category: Unspecified organic liquid mixture Disposal Method: Recycler Contact: VP MANUFACTURING INC Telephone: (805) 298-2632 Mailing Address: 20732 SOLEDAD ST CANYON COUNTRY, CA 91351 - 2420 County: Los Angeles	HAZNET	S103640949	N/A

Map ID  
Direction  
Distance  
Distance (ft.)  
Elevation Site

MAP FINDINGS

Database(s) EDR ID Number  
EPA ID Number

VP MANUFACTURING INC (Continued)

S103640949

Gepaid: CAL000179066  
TSD EPA ID: CAT080033681  
Gen County: Los Angeles  
Tsd County: Los Angeles  
Tons: .0065  
Waste Category: Other organic solids  
Disposal Method: Disposal, Land Fill  
Contact: VP MANUFACTURING INC  
Telephone: (805) 298-2632  
Mailing Address: 20732 SOLEDAD ST  
CANYON COUNTRY, CA 91351 - 2420  
County Los Angeles

Gepaid: CAL000179066  
TSD EPA ID: CAD008252405  
Gen County: Los Angeles  
Tsd County: Los Angeles  
Tons: .0500  
Waste Category: Liquids with halogenated organic compounds > 1000 mg/l  
Disposal Method: Recycler  
Contact: VP MANUFACTURING INC  
Telephone: (805) 298-2632  
Mailing Address: 20732 SOLEDAD ST  
CANYON COUNTRY, CA 91351 - 2420  
County Los Angeles

Gepaid: CAL000179066  
TSD EPA ID: CAD000088252  
Gen County: Los Angeles  
Tsd County: Los Angeles  
Tons: .1000  
Waste Category: Unspecified oil-containing waste  
Disposal Method: Transfer Station  
Contact: VP MANUFACTURING INC  
Telephone: (805) 298-2632  
Mailing Address: 20732 SOLEDAD ST  
CANYON COUNTRY, CA 91351 - 2420  
County Los Angeles

BI410  
East  
> 1  
8127 ft.

VELS AUTOMOTIVE/ADVANCED AUTOMOTIVE  
26831 RUETHER #K  
SANTA CLARITA, CA 91351

HAZNET S104579344  
N/A

Site 2 of 5 in cluster BI

Relative:  
Higher

HAZNET:  
Gepaid: CAL000146206  
TSD EPA ID: CAT080013352  
Gen County: Los Angeles  
Tsd County: Los Angeles  
Tons: .6879  
Waste Category: Aqueous solution with 10% or more total organic residues  
Disposal Method: Recycler  
Contact: DAN VELS  
Telephone: (000) 000-0000  
Mailing Address: 26831 RUETHER #K  
SANTA CLARITA, CA 91351  
County Los Angeles

Actual:  
1281 ft.



Map ID  
Direction  
Distance  
Distance (ft.)  
Elevation

MAP FINDINGS

Database(s)  
EDR ID Number  
EPA ID Number

VELS AUTOMOTIVE/ADVANCED AUTOMOTIVE (Continued)

S104579344

Gepaid: CAL000146206  
TSD EPA ID: CAT080013352  
Gen County: Los Angeles  
Tsd County: Los Angeles  
Tons: 0.9172  
Waste Category: Aqueous solution with 10% or more total organic residues  
Disposal Method: Recycler  
Contact: DAN VELS  
Telephone: (000) 000-0000  
Mailing Address: 26831 RUETHER #K  
SANTA CLARITA, CA 91351  
County Los Angeles

Gepaid: CAL000146206  
TSD EPA ID: CAT080013352  
Gen County: Los Angeles  
Tsd County: Los Angeles  
Tons: .2293  
Waste Category: Aqueous solution with 10% or more total organic residues  
Disposal Method: Recycler  
Contact: DAN VELS  
Telephone: (000) 000-0000  
Mailing Address: 26831 RUETHER #K  
SANTA CLARITA, CA 91351  
County Los Angeles

Gepaid: CAL000146206  
TSD EPA ID: CAT080013352  
Gen County: Los Angeles  
Tsd County: Los Angeles  
Tons: .4586  
Waste Category: Aqueous solution with 10% or more total organic residues  
Disposal Method: Not reported  
Contact: DAN VELS  
Telephone: (000) 000-0000  
Mailing Address: 26831 RUETHER #K  
SANTA CLARITA, CA 91351  
County Los Angeles

BD411  
ESE  
> 1  
8130 ft.

FORBES METAL STAMPING CO.  
26555 GOLDEN VALLEY RD  
SANTA CLARITA, CA

LOS ANGELES CO. HMS S103945442  
N/A

Site 13 of 14 in cluster BD

Relative:  
Higher

HMS:

Actual:  
1344 ft.

Facility Id: 019984-028506  
Area: 7A  
Facility Type: Not reported  
Permit Number: 174  
Facility Status: OPEN  
Region: Los Angeles County:

Permit Status: Not reported

MAP FINDINGS

Map ID  
 Direction  
 Distance  
 Distance (ft.)  
 Elevation

Site

Database(s)  
 EDR ID Number  
 EPA ID Number

**BK412**      **INLAND PACIFIC MTR**  
**ESE**        **26502 GOLDEN VALLEY RD 104**  
 > 1         **SAUGUS, CA 91350**  
**8131 ft.**

**RCRIS-SQG**    **1000596273**  
**FINDS**        **CAD983602384**

Site 1 of 3 in cluster BK

Relative:  
 Higher

RCRIS:  
 Owner:            ARB ENTERPRISES  
                           (805) 298-1046  
 EPA ID:           CAD983602384  
 Contact:          CARMELO HENSON  
                           (805) 298-8633  
 Classification:   Small Quantity Generator  
 TSDf Activities: Not reported  
 Violation Status: No violations found

Actual:  
 1325 ft.

FINDS:  
 Other Pertinent Environmental Activity Identified at Site:  
 Resource Conservation and Recovery Act Information system (RCRAINFO)

**BK413**      **ADROS CUSTOM WOOD FINISHING**  
**ESE**        **26524 GOLDEN VALLEY**  
 > 1         **CANYON COUNTRY, CA 91351**  
**8131 ft.**

**RCRIS-SQG**    **1000472923**  
**FINDS**        **CAD982435539**

Site 2 of 3 in cluster BK

Relative:  
 Higher

RCRIS:  
 Owner:            A R B ENTERPRISES  
                           (415) 555-1212  
 EPA ID:           CAD982435539  
 Contact:          ENVIRONMENTAL MANAGER  
                           (805) 252-1870  
 Classification:   Small Quantity Generator  
 TSDf Activities: Not reported  
 Violation Status: No violations found

Actual:  
 1325 ft.

FINDS:  
 Other Pertinent Environmental Activity Identified at Site:  
 Resource Conservation and Recovery Act Information system (RCRAINFO)

**BK414**      **BENS TEK**  
**ESE**        **26536 GOLDEN VALLEY RD 606**  
 > 1         **SANTA CLARITA, CA 91350**  
**8131 ft.**

**RCRIS-SQG**    **1000376046**  
**FINDS**        **CAD982507139**  
**HAZNET**  
**LOS ANGELES CO. HMS**

Site 3 of 3 in cluster BK

Relative:  
 Higher

Actual:  
 1325 ft.

Map ID  
Direction  
Distance  
Distance (ft.)  
Elevation

MAP FINDINGS

Database(s)  
EDR ID Number  
EPA ID Number

**BENS TEK (Continued)**

**1000376046**

**RCRIS:**

Owner: GOULD MANS PAUL M  
(415) 555-1212  
EPA ID: CAD982507139  
Contact: ENVIRONMENTAL MANAGER  
(805) 255-9521

Classification: Small Quantity Generator  
TSD Activities: Not reported

Violation Status: No violations found

**FINDS:**

Other Pertinent Environmental Activity Identified at Site:  
Resource Conservation and Recovery Act Information system (RCRAINFO)

**HAZNET:**

Gepaid: CAD982507139  
TSD EPA ID: CAT080013352  
Gen County: Los Angeles  
Tsd County: Los Angeles  
Tons: .2293  
Waste Category: Unspecified aqueous solution  
Disposal Method: Recycler  
Contact: PAUL GLOUDEMANS  
Telephone: (000) 000-0000  
Mailing Address: 26536 GOLDEN VALLEY RD STE 606  
SANTA CLARITA, CA 91350 - 2661  
County: Los Angeles

Gepaid: CAD982507139  
TSD EPA ID: CAT080013352  
Gen County: Los Angeles  
Tsd County: Los Angeles  
Tons: .2293  
Waste Category: Aqueous solution with 10% or more total organic residues  
Disposal Method: Recycler  
Contact: PAUL GLOUDEMANS  
Telephone: (000) 000-0000  
Mailing Address: 26536 GOLDEN VALLEY RD STE 606  
SANTA CLARITA, CA 91350 - 2661  
County: Los Angeles

Gepaid: CAD982507139  
TSD EPA ID: CAT080013352  
Gen County: Los Angeles  
Tsd County: Los Angeles  
Tons: .2293  
Waste Category: Aqueous solution with 10% or more total organic residues  
Disposal Method: Recycler  
Contact: PAUL GLOUDEMANS  
Telephone: (000) 000-0000  
Mailing Address: 26536 GOLDEN VALLEY RD STE 606  
SANTA CLARITA, CA 91350 - 2661  
County: Los Angeles

Map ID  
Direction  
Distance  
Distance (ft.)  
Elevation Site

MAP FINDINGS

Database(s) EDR ID Number  
EPA ID Number

BENS TEK (Continued)

1000376046

Gepaid: CAD982507139  
TSD EPA ID: CAT080013352  
Gen County: Los Angeles  
Tsd County: Los Angeles  
Tons: .2293  
Waste Category: Unspecified aqueous solution  
Disposal Method: Treatment, Incineration  
Contact: PAUL GLOUDEMANS  
Telephone: (000) 000-0000  
Mailing Address: 26536 GOLDEN VALLEY RD STE 606  
SANTA CLARITA, CA 91350 - 2661  
County Los Angeles

Gepaid: CAD982507139  
TSD EPA ID: CAT080013352  
Gen County: Los Angeles  
Tsd County: Los Angeles  
Tons: .4586  
Waste Category: Aqueous solution with 10% or more total organic residues  
Disposal Method: Recycler  
Contact: PAUL GLOUDEMANS  
Telephone: (000) 000-0000  
Mailing Address: 26536 GOLDEN VALLEY RD STE 606  
SANTA CLARITA, CA 91350 - 2661  
County Los Angeles

[Click this hyperlink](#) while viewing on your computer to access 3 additional CA HAZNET record(s) in the EDR Site Report.

HMS:  
Facility Id: 019981-028503  
Area: 7A  
Facility Type: Not reported  
Permit Number: 174 Permit Status: Not reported  
Facility Status: OPEN  
Region: Los Angeles County:

BI415 S C RADIATOR & BODY PARTS  
East 26821 RUETHER UNIT D  
> 1 SANTA CLARITA VALLEY, CA 91351  
8132 ft.

HAZNET S103985800  
N/A

Relative:  
Higher

Site 3 of 5 in cluster BI

HAZNET:  
Gepaid: CAL000104987  
TSD EPA ID: CAT080013352  
Gen County: Los Angeles  
Tsd County: Los Angeles  
Tons: .2293  
Waste Category: Aqueous solution with 10% or more total organic residues  
Disposal Method: Recycler  
Contact: GREG ASLANYAM  
Telephone: (805) 252-3457  
Mailing Address: 26821 RUETHER UNIT D  
SANTA CLARITA VALLEY, CA 91351  
County Los Angeles

Actual:  
1281 ft.

Map ID  
Direction  
Distance  
Distance (ft.)  
Elevation Site

MAP FINDINGS

Database(s) EDR ID Number  
EPA ID Number

S C RADIATOR & BODY PARTS (Continued)

S103985800

Gepaid: CAL000104987  
TSD EPA ID: CAD981696420  
Gen County: Los Angeles  
Tsd County: Los Angeles  
Tons: .6463  
Waste Category: Aqueous solution with less than 10% total organic residues  
Disposal Method: Transfer Station  
Contact: GREG ASLANYAM  
Telephone: (805) 252-3457  
Mailing Address: 26821 RUETHER UNIT D  
SANTA CLARITA VALLEY, CA 91351  
County Los Angeles  
Gepaid: CAL000104987  
TSD EPA ID: CAT080013352  
Gen County: Los Angeles  
Tsd County: Los Angeles  
Tons: 0.2293  
Waste Category: Aqueous solution with 10% or more total organic residues  
Disposal Method: Recycler  
Contact: GREG ASLANYAM  
Telephone: (805) 252-3457  
Mailing Address: 26821 RUETHER UNIT D  
SANTA CLARITA VALLEY, CA 91351  
County Los Angeles

BI416  
East  
> 1  
8132 ft.

AMERICAN GRAFFITII  
26821 RUETHER AVE UNIT I  
CANYON COUNTRY, CA 91351

HAZNET S105092175  
N/A

Relative:  
Higher  
Actual:  
1281 ft.

Site 4 of 5 in cluster BI  
HAZNET:  
Gepaid: CAL000205441  
TSD EPA ID: Not reported  
Gen County: Los Angeles  
Tsd County: Orange  
Tons: 0.30  
Waste Category: Liquids with halogenated organic compounds > 1000 mg/l  
Disposal Method: Transfer Station  
Contact: SONNY GREENBACK/MGR  
Telephone: (661) 298-8890  
Mailing Address: 26821 RUETHER AVE UNIT I  
CANYON COUNTRY, CA 91351  
County Not reported  
Gepaid: CAL000205441  
TSD EPA ID: Not reported  
Gen County: Los Angeles  
Tsd County: Orange  
Tons: 0.22  
Waste Category: Liquids with halogenated organic compounds > 1000 mg/l  
Disposal Method: Transfer Station  
Contact: SONNY GREENBACK/MGR  
Telephone: (661) 298-8890  
Mailing Address: 26821 RUETHER AVE UNIT I  
CANYON COUNTRY, CA 91351  
County Not reported

Map ID  
Direction  
Distance  
Distance (ft.)  
Elevation Site

MAP FINDINGS

Database(s) EDR ID Number  
EPA ID Number

AMERICAN GRAFFITII (Continued)

S105092175

Gepaid: CAL000205441  
TSD EPA ID: CAT000613976  
Gen County: Los Angeles  
Tsd County: Orange  
Tons: .0667  
Waste Category: Liquids with halogenated organic compounds > 1000 mg/l  
Disposal Method: Transfer Station  
Contact: AMER GRAFFITII  
Telephone: (661) 298-8890  
Mailing Address: 26821 RUETHER AVE UNIT I  
CANYON COUNTRY, CA 91351  
County Los Angeles

BE417  
East  
> 1  
8138 ft.

NATIONAL READY MIX  
27050 RUETHER AVE  
SANTA CLARITA, CA 91351  
Site 6 of 10 in cluster BE

RCRIS-SQG 1004675967  
FINDS CAR000079327  
HAZNET

Relative:  
Higher  
Actual:  
1280 ft.

RCRIS:  
Owner: NATIONAL READY MIX  
(661) 252-8181  
EPA ID: CAR000079327  
Contact: HORACE GREEN  
(818) 768-0050  
Classification: Small Quantity Generator  
TSD Activities: Not reported  
Violation Status: No violations found

FINDS:  
Other Pertinent Environmental Activity Identified at Site:  
Resource Conservation and Recovery Act Information system (RCRAINFO)

HAZNET:  
Gepaid: CAR000079327  
TSD EPA ID: Not reported  
Gen County: Los Angeles  
Tsd County: Los Angeles  
Tons: 0.60  
Waste Category: Aqueous solution with less than 10% total organic residues  
Disposal Method: Transfer Station  
Contact: GLEN MCDANIAL  
Telephone: (661) 252-8181  
Mailing Address: 15821 VENTURA BLVD STE 475  
ENCINO, CA 91436  
County Not reported  
Gepaid: CAR000079327  
TSD EPA ID: Not reported  
Gen County: Los Angeles  
Tsd County: Los Angeles  
Tons: 1.16  
Waste Category: Aqueous solution with less than 10% total organic residues  
Disposal Method: Transfer Station  
Contact: GLEN MCDANIAL  
Telephone: (661) 252-8181  
Mailing Address: 15821 VENTURA BLVD STE 475

MAP FINDINGS

Map ID  
 Direction  
 Distance  
 Distance (ft.)  
 Elevation Site

Database(s) EDR ID Number  
 EPA ID Number

**NATIONAL READY MIX (Continued)**

**1004675967**

ENCINO, CA 91436  
 County Not reported  
 Gepaid: CAR000079327  
 TSD EPA ID: CAT0000613893  
 Gen County: 0  
 Tsd County: Los Angeles  
 Tons: .4170  
 Waste Category: Aqueous solution with less than 10% total organic residues  
 Disposal Method: Transfer Station  
 Contact: Not reported  
 Telephone: (000) 000-0000  
 Mailing Address: 27050 RUETHER AVE  
 SANTA CLARITA, CA 91351  
 County 0

**BE418**  
 East  
 > 1  
 8138 ft.

**NATIONAL READY MIXED CONC**  
 27050 RUETHER AVE  
 SANTA CLARITA, CA 91380

**HAZNET S104160049**  
 Cortese N/A  
 LOS ANGELES CO. HMS

**Site 7 of 10 in cluster BE**

**Relative:**  
 Higher

**HAZNET:**  
 Gepaid: CAL000212363  
 TSD EPA ID: Not reported  
 Gen County: Los Angeles  
 Tsd County: Los Angeles  
 Tons: 0.22  
 Waste Category: Aqueous solution with less than 10% total organic residues  
 Disposal Method: Transfer Station  
 Contact: DAVID R. HUMPHREY/ENVIR. COORD  
 Telephone: (818) 768-0050  
 Mailing Address: 15821 VENTURA BLVD STE 475  
 ENCINO, CA 91436

**Actual:**  
 1280 ft.

County Not reported  
 Gepaid: CAL000212363  
 TSD EPA ID: Not reported  
 Gen County: Los Angeles  
 Tsd County: Los Angeles  
 Tons: 0.07  
 Waste Category: Aqueous solution with less than 10% total organic residues  
 Disposal Method: Recycler  
 Contact: DAVID R. HUMPHREY/ENVIR. COORD  
 Telephone: (818) 768-0050  
 Mailing Address: 15821 VENTURA BLVD STE 475  
 ENCINO, CA 91436  
 County Not reported  
 Gepaid: CAC000937432  
 TSD EPA ID: CAD008252405  
 Gen County: Los Angeles  
 Tsd County: Los Angeles  
 Tons: .3000  
 Waste Category: Off-specification, aged, or surplus organics  
 Disposal Method: Recycler  
 Contact: Not reported  
 Telephone: (000) 000-0000  
 Mailing Address: P. O. BOX 800026  
 SANTA CLARITA, CA 91380

Map ID  
Direction  
Distance  
Distance (ft.)  
Elevation Site

MAP FINDINGS

Database(s) EDR ID Number  
EPA ID Number

NATIONAL READY MIXED CONC (Continued)

S104160049

County Los Angeles  
Gepaid: CAC001187696  
TSD EPA ID: CAT080013352  
Gen County: Los Angeles  
Tsd County: Los Angeles  
Tons: 1.0633  
Waste Category: Aqueous solution with less than 10% total organic residues  
Disposal Method: Recycler  
Contact: A C WARNACK  
Telephone: (000) 000-0000  
Mailing Address: P O BOX 800026  
SANTA CLARITA, CA 91380

County Los Angeles  
Gepaid: CAC001187696  
TSD EPA ID: CAT080013352  
Gen County: Los Angeles  
Tsd County: Los Angeles  
Tons: 1.6680  
Waste Category: Waste oil and mixed oil  
Disposal Method: Recycler  
Contact: A C WARNACK  
Telephone: (000) 000-0000  
Mailing Address: P O BOX 800026  
SANTA CLARITA, CA 91380

County Los Angeles

CORTESE:

Region: CORTESE  
Fac Address 2: Not reported

HMS:

Facility Id: 005319-024283  
Area: 7A  
Facility Type: Not reported  
Permit Number: 174 Permit Status: Not reported  
Facility Status: OPEN  
Region: Los Angeles County:

Facility Id: 005319-I05519  
Area: 7A  
Facility Type: I05  
Permit Number: 174 Permit Status: Permit  
Facility Status: Permit  
Region: Los Angeles County:

Facility Id: 009050-005519  
Area: 7A  
Facility Type: T0  
Permit Number: 174 Permit Status: Closed  
Facility Status: Closed  
Region: Los Angeles County:



Map ID  
 Direction  
 Distance  
 Distance (ft.)  
 Elevation

MAP FINDINGS

Database(s)  
 EDR ID Number  
 EPA ID Number

**BE419**      **NATIONAL READY MIXED CONCRETE**      **HIST UST**      **U001567712**  
**East**      **27050 RUETHER AVE**           **N/A**  
 > 1      **CANYON COUNTRY, CA 91350**

8138 ft.  
 Relative:  
 Higher  
 Actual:  
 1280 ft.

**Site 8 of 10 in cluster BE**

UST HIST:

Facility ID: 16974 Total Tanks: 3 Owner Address: 27050 RUETHER AV SAUGUS, CA 91350  Tank Used for: PRODUCT Tank Num: 1 Tank Capacity: 00006500 Type of Fuel: DIESEL Leak Detection: Stock inventor Contact Name: CHARLES J KENNEDY,GEN MGR Facility Type: Other	Owner Name: RNMCO DBA NOTIONAL READY MIXED Region: STATE  Container Num: 1 Year Installed: Not reported Tank Construction: Not Reported  Telephone: (805) 252-8181 Other Type: READY MIX CONCRETE
Facility ID: 16974 Total Tanks: 3 Owner Address: 27050 RUETHER AV SAUGUS, CA 91350  Tank Used for: PRODUCT Tank Num: 2 Tank Capacity: 00007500 Type of Fuel: UNLEADED Leak Detection: Stock Inventor Contact Name: CHARLES J KENNEDY,GEN MGR Facility Type: Other	Owner Name: RNMCO DBA NOTIONAL READY MIXED Region: STATE  Container Num: 2 Year Installed: Not reported Tank Construction: Not Reported  Telephone: (805) 252-8181 Other Type: READY MIX CONCRETE
Facility ID: 16974 Total Tanks: 3 Owner Address: 27050 RUETHER AV SAUGUS, CA 91350  Tank Used for: PRODUCT Tank Num: 3 Tank Capacity: 00001000 Type of Fuel: UNLEADED Leak Detection: Stock Inventor Contact Name: CHARLES J KENNEDY,GEN MGR Facility Type: Other	Owner Name: RNMCO DBA NOTIONAL READY MIXED Region: STATE  Container Num: 3 Year Installed: Not reported Tank Construction: Not Reported  Telephone: (805) 252-8181 Other Type: READY MIX CONCRETE

**BE420**      **NATIONAL READY MIXED CONCRETE**      **LUST**      **S101618509**  
**East**      **27050 RUETHER AVE**      **CA FID UST**      **N/A**  
 > 1      **SANTA CLARITA, CA**      **CA WDS**  
 8138 ft.

Relative:  
 Higher  
 Actual:  
 1280 ft.

**Site 9 of 10 in cluster BE**

State LUST:

Cross Street: SANTA CLARA  
 Qty Leaked: 0  
 Case Number: R-05519  
 Reg Board: 4  
 Chemical: Gasoline  
 Lead Agency: Regional Board  
 Local Agency: 19000  
 Case Type: Soil only  
 Status: Case Closed  
 Abate Method: Excavate and Dispose - remove contaminated soil and dispose in approved site

Map ID  
Direction  
Distance  
Distance (ft.)  
Elevation Site

MAP FINDINGS

Database(s) EDR ID Number  
EPA ID Number

NATIONAL READY MIXED CONCRETE (Continued)

S101618509

Review Date: 6/19/96 0:00 Confirm Leak: 6/19/96 0:00  
Workplan: 10/2/96 0:00 Prelim Assess: 10/2/96 0:00  
Pollution Char: Not reported Remed Plan: Not reported  
Remed Action: Not reported  
Monitoring: Not reported  
Close Date: 6/26/97 0:00  
Release Date: 09/25/1996  
Cleanup Fund Id : Not reported  
Discover Date : 06/19/1996  
Enforcement Dt : Not reported  
Enf Type: Not reported  
Enter Date : 3/28/97 0:00  
Funding: Not reported  
Staff Initials: Not reported  
How Discovered: Tank Closure  
How Stopped: Not reported  
Interim : Yes  
Leak Cause: UNK  
Leak Source: Piping  
MTBE Date : Not reported  
Max MTBE GW : Not reported  
MTBE Tested: Site NOT Tested for MTBE.Includes Unknown and Not Analyzed.  
Priority: Not reported  
Local Case # : 0  
Beneficial: Not reported  
Staff : UNK  
GW Qualifier : Not reported  
Max MTBE Soil : Not reported  
Soil Qualifier : Not reported  
Hydr Basin #: SANTA CLARA RIVER VA  
Operator : GREEN, ROGER  
Oversight Prgm: LUST  
Review Date : 6/6/97 0:00  
Stop Date : / /  
Work Suspended :Not reported  
Responsible Party:NATIONAL READY MIXED  
RP Address: 27050 RUETHER AVE., SANTA CLARITA CA 91380  
Global Id: T0603704681  
Org Name: Not reported  
Contact Person: Not reported  
MTBE Conc: Not reported  
Mtbe Fuel: Not reported  
Water System Name: Not reported  
Well Name: Not reported  
Distance To Lust: 0  
Waste Discharge Global ID: Not reported  
Waste Disch Assigned Name: Not reported

LUST Region 4:

Report Date: 09/25/1996  
Lead Agency: Regional Board  
Local Agency: 19000  
Substance: Gasoline  
Case Type: Soil  
Status: Case Closed  
Region: 4  
Staff: UNK  
Date Case Last Changed on Database: 6/6/97

Map ID  
 Direction  
 Distance  
 Distance (ft.)  
 Elevation Site

MAP FINDINGS

Database(s) EDR ID Number  
 EPA ID Number

**NATIONAL READY MIXED CONCRETE (Continued)**

**S101618509**

Date Leak Record Entered:	3/28/97
Historical Max MTBE Date:	Not reported
GW Qualifier:	Not reported
Soil Qualifier:	Not reported
Hist Max MTBE Conc in Groundwater:	Not reported
Hist Max MTBE Conc in Soil :	Not reported
County:	Los Angeles
Organization :	Not reported
Regional Board:	4
Owner Contact: Not reported	
Responsible Party:	NATIONAL READY MIXED
RP Address:	27050 RUETHER AVE., SANTA CLARITA CA 91380
Significant Interim Remedial Action Taken:	Yes
Program :	LUST
Lat / Long :	34 / -118
Local Agency Staff:	Not reported
Summary :	Not reported
Hydrologic Basin # :	SANTA CLARA RIVER VA
Beneficial Use :	Not reported
Priority :	Not reported
Cleanup Fund Id :	Not reported
Suspended :	Not reported
Local Case No :	Not reported
Substance Quantity :	0
Abatement Method Used at the Site:	Excavate and Dispose
Operator :	GREEN, ROGER
Water System :	Not reported
Well Name :	Not reported
Approx. Dist To Production Well (ft) :	613.9029421
Assigned Name :	Not reported
Source of Cleanup Funding:	Not reported
Date the Leak was Discovered:	06/19/1996
How the Leak was Discovered:	Tank Closure
How the Leak was Stopped:	Not reported
Cause of Leak:	UNK
Leak Source:	Piping
Date The Leak was Stopped:	Not reported
Date Confirmation Leak Began:	6/19/96
Preliminary Site Assessment Workplan Submitted:	Not reported
Preliminary Site Assessment Began:	10/2/96
Pollution Characterization Began:	Not reported
Remediation Plan Submitted:	Not reported
Remedial Action Underway:	Not reported
Post Remedial Action Monitoring Began:	Not reported
Date the Case was Closed:	6/26/97
Enforcement Action Date:	Not reported
Date Leak First Reported:	09/25/1996
Enforcement Type:	Not reported
Global ID :	T0603704681
Cross Street: SANTA CLARA	

Map ID  
 Direction  
 Distance  
 Distance (ft.)  
 Elevation Site

MAP FINDINGS

Database(s) EDR ID Number  
 EPA ID Number

**NATIONAL READY MIXED CONCRETE (Continued)**

S101618509

**FID:**

Facility ID:	19054776	Regulate ID:	00016974
Reg By:	Active Underground Storage Tank Location		
Cortese Code:	Not reported	SIC Code:	Not reported
Status:	Active	Facility Tel:	(818) 000-0000
Mail To:	Not reported		
	P O BOX		
	SANTA CLARITA, CA		
Contact:	Not reported	Contact Tel:	Not reported
DUNs No:	Not reported	NPDES No:	Not reported
Creation:	10/22/93	Modified:	00/00/00
EPA ID:	Not reported		
Comments:	Not reported		

**WDS:**

Facility ID:	4 19I002719	Facility Telephone:	0
Facility Contact:	Not reported	SIC Code 2:	Not reported
SIC Code:	Not reported		
Agency Name:	NATIONAL READY MIXED CONCRETE		
Agency Address:	0		
Agency Contact:	Not reported	Agency Phone:	0
Design Flow:	Not reported	Baseline Flow:	Not reported
Facility Type:	Other - Does not fall into the category of Municipal/Domestic, Industrial, Agricultural or Solid Waste (Class I, II or III)		
Facility Status:	Active - Any facility with a continuous or seasonal discharge that is under Waste Discharge Requirements.		
Agency Type:	Private		
Waste Type:	Not reported		
Threat to Water:	Minor Threat to Water Quality. A violation of a regional board order should cause a relatively minor impairment of beneficial uses compared to a major or minor threat. Not: All nurds without a TTWQ will be considered a minor threat to water quality unless coded at a higher Level. A Zero (0) may be used to code those NURDS that are found to represent no threat to water quality.		
Complexity:	Category C - Facilities having no waste treatment systems, such as cooling water dischargers or those who must comply through best management practices, facilities with passive waste treatment and disposal systems, such as septic systems with subsurface disposal, or dischargers having waste storage systems with land disposal such as dairy waste ponds.		
Reclamation:	Not reported		
POTW:	Not reported		
NPDES Number:	CAS000001 The 1st 2 characters designate the state. The remaining 7 are assigned by the Regional Board		
Subregion:	4		

BE421  
 East  
 > 1  
 8138 ft.

**NATIONAL READY MIX CONCRETE CO**  
**27050 RUETHER AVE**  
**CANYON COUNTRY, CA 91350**

HIST UST U001567711  
 N/A

**Site 10 of 10 in cluster BE**

Relative:  
 Higher

**UST HIST:**

Actual:  
 1280 ft.

Facility ID:	63436	Owner Name:	RNMCO
Total Tanks:	2	Region:	STATE
Owner Address:	27050 RUETHER AVENUE SAUGUS, CA 91350		
Tank Used for:	WASTE		
Tank Num:	1	Container Num:	4
Tank Capacity:	00002800	Year Installed:	1982
Type of Fuel:	Not reported	Tank Construction:	8 inches

Map ID  
 Direction  
 Distance  
 Distance (ft.)  
 Elevation Site

MAP FINDINGS

Database(s) EDR ID Number  
 EPA ID Number

**NATIONAL READY MIX CONCRETE CO (Continued)**

**U001567711**

Leak Detection:	None	Telephone:	(805) 252-8181
Contact Name:	CHARLES J. KENNEDY, GEN. MGR.	Other Type:	READY MIX CONCRETE
Facility Type:	Other		
Facility ID:	63436	Owner Name:	RNMCO
Total Tanks:	2	Region:	STATE
Owner Address:	27050 RUETHER AVENUE SAUGUS, CA 91350		
Tank Used for:	WASTE	Container Num:	5
Tank Num:	2	Year Installed:	1982
Tank Capacity:	00000000	Tank Construction:	Not Reported
Type of Fuel:	Not reported		
Leak Detection:	None		
Contact Name:	CHARLES J. KENNEDY, GEN. MGR.	Telephone:	(805) 252-8181
Facility Type:	Other	Other Type:	READY MIX CONCRETE

**BJ422**  
 East  
 > 1  
 8139 ft.

**AMERICAN UNITED INC**  
 20730 SOLEDAD ST  
 SANTA CLARITA, CA 91351

**HAZNET S104572896**  
 N/A

**Site 2 of 2 in cluster BJ**

Relative:  
 Higher

HAZNET:  
 Gepaid: CAC002228521  
 TSD EPA ID: CAT080022148  
 Gen County: Los Angeles  
 Tsd County: San Bernardino  
 Tons: 0.1668  
 Waste Category: Hydrocarbon solvents (benzene, hexane, Stoddard, etc.)  
 Disposal Method: Transfer Station  
 Contact: AMERICAN UNITED INC  
 Telephone: (805) 297-2979  
 Mailing Address: 20730 SOLEDAD ST  
 SANTA CLARITA, CA 91351  
 County: Los Angeles

**BG423**  
 East  
 > 1  
 8141 ft.

**SOUTHWEST INDUSTRIES**  
 26911 RUETHER AVE STE S  
 SANTA CLARITA, CA 91351

**RCRIS-SQG 1000594650**  
**FINDS CAD983585027**

**Site 17 of 17 in cluster BG**

Relative:  
 Higher

Actual:  
 1283 ft.

RCRIS:  
 Owner: LABELLA RICHARD AND WOODWARD  
 (805) 251-5451  
 EPA ID: CAD983585027  
 Contact: RICHARD LABELLA  
 (805) 251-5451  
 Classification: Small Quantity Generator  
 TSDF Activities: Not reported

Map ID  
Direction  
Distance  
Distance (ft.)  
Elevation

MAP FINDINGS

Database(s) EDR ID Number  
EPA ID Number

**SOUTHWEST INDUSTRIES (Continued)**

1000594650

Violation Status: No violations found

**FINDS:**

Other Pertinent Environmental Activity Identified at Site:  
Resource Conservation and Recovery Act Information system (RCRAINFO)

**BI424**  
East  
> 1  
8159 ft.

**RUSSELL DUNN AUTOMOTIVE**  
26821 RUETHER UNIT G  
CANYON COUNTRY, CA 91351

**RCRIS-SQG** 1000596839  
**FINDS** CAD983608225

Site 5 of 5 in cluster BI

**Relative:**  
**Higher**

**RCRIS:**  
Owner: P AND E PROPERTIES  
EPA ID: CAD983608225  
Contact: RUSSELL DUNN  
(805) 252-8646

**Actual:**  
1282 ft.

Classification: Small Quantity Generator  
TSDF Activities: Not reported

Violation Status: No violations found

**FINDS:**

Other Pertinent Environmental Activity Identified at Site:  
Resource Conservation and Recovery Act Information system (RCRAINFO)

**BD425**  
ESE  
> 1  
8190 ft.

**VAL-AERO INDUSTRIES INC.**  
26559 GOLDEN VALLEY RD  
SANTA CLARITA, CA 91350

**HAZNET** S103945443  
**LOS ANGELES CO. HMS** N/A

Site 14 of 14 in cluster BD

**Relative:**  
**Higher**

**HAZNET:**  
Gepaid: CAL000213068  
TSD EPA ID: Not reported  
Gen County: Los Angeles  
Tsd County: Los Angeles  
Tons: 0.91  
Waste Category: Waste oil and mixed oil  
Disposal Method: Recycler  
Contact: RALPH SMITH  
Telephone: (661) 252-1047  
Mailing Address: 26559 RUETHER AVE  
SANTA CLARITA, CA 91350 - 2622  
County: Not reported

**Actual:**  
1344 ft.

Gepaid: CAL000213068  
TSD EPA ID: Not reported  
Gen County: Los Angeles  
Tsd County: Orange  
Tons: 0.19  
Waste Category: Liquids with halogenated organic compounds > 1000 mg/l  
Disposal Method: Transfer Station  
Contact: RALPH SMITH  
Telephone: (661) 252-1047  
Mailing Address: 26559 RUETHER AVE  
SANTA CLARITA, CA 91350 - 2622

MAP FINDINGS

Map ID  
 Direction  
 Distance  
 Distance (ft.)  
 Elevation

**VAL-AERO INDUSTRIES INC. (Continued)**

EDR ID Number  
 EPA ID Number

Database(s)

**S103945443**

County: Not reported  
 Gepaid: CAL000213068  
 TSD EPA ID: Not reported  
 Gen County: Los Angeles  
 Tsd County: Los Angeles  
 Tons: 1.08  
 Waste Category: Waste oil and mixed oil  
 Disposal Method: Recycler  
 Contact: RALPH SMITH  
 Telephone: (661) 252-1047  
 Mailing Address: 26559 RUETHER AVE  
 SANTA CLARITA, CA 91350 - 2622

County: Not reported  
 Gepaid: CAL000213068  
 TSD EPA ID: Not reported  
 Gen County: Los Angeles  
 Tsd County: Orange  
 Tons: 0.44  
 Waste Category: Liquids with halogenated organic compounds > 1000 mg/l  
 Disposal Method: Transfer Station  
 Contact: RALPH SMITH  
 Telephone: (661) 252-1047  
 Mailing Address: 26559 RUETHER AVE  
 SANTA CLARITA, CA 91350 - 2622

County: Not reported  
 Gepaid: CAL000213068  
 TSD EPA ID: CAT000613976  
 Gen County: Los Angeles  
 Tsd County: Orange  
 Tons: .0667  
 Waste Category: Liquids with halogenated organic compounds > 1000 mg/l  
 Disposal Method: Transfer Station  
 Contact: VAL-AERO INDUSTRIES INC  
 Telephone: (000) 000-0000  
 Mailing Address: 26559 GOLDEN VALLEY RD  
 SANTA CLARITA, CA 91350

County: Los Angeles  
 HMS:  
 Facility Id: 019985-028507  
 Area: 7A  
 Facility Type: Not reported  
 Permit Number: 174  
 Facility Status: OPEN  
 Region: Los Angeles County  
 Permit Status: Not reported

**BL426**      **WAREHOUSE**  
 East      21030 GOLDEN TRIANGLE RD  
 > 1      SAUGUS, CA 91350  
 8220 ft.

**HIST UST**      **U001567734**  
    **N/A**

**Site 1 of 6 in cluster BL**

**Relative:**  
**Higher**

UST HIST:  
 Facility ID: 7943      Owner Name: SANTA CARITA WATER COMPANY  
 Total Tanks: 4      Region: STATE  
 Owner Address: 22722 W. SOLEDAD CANYON ROAD  
 SAUGUS, CA 91350  
 Tank Used for: PRODUCT

**Actual:**  
**1281 ft.**

Map ID  
 Direction  
 Distance  
 Distance (ft.)  
 Elevation Site

MAP FINDINGS

Database(s) EDR ID Number  
 EPA ID Number

**WAREHOUSE (Continued)**

**U001567734**

Tank Num: 1	Container Num: 2
Tank Capacity: 00000500	Year Installed: 1975
Type of Fuel: DIESEL	Tank Construction: Not Reported
Leak Detection: Pressure Test	
Contact Name: ROBERT MCDOUGASL	Telephone: (805) 259-2737
Facility Type: Other	Other Type: WAREHOUSE
Facility ID: 7943	Owner Name: SANTA CARITA WATER COMPANY
Total Tanks: 4	Region: STATE
Owner Address: 22722 W. SOLEDAD CANYON ROAD SAUGUS, CA 91350	
Tank Used for: PRODUCT	
Tank Num: 2	Container Num: 3
Tank Capacity: 00004000	Year Installed: 1975
Type of Fuel: UNLEADED	Tank Construction: Not Reported
Leak Detection: Pressure Test	
Contact Name: ROBERT MCDOUGASL	Telephone: (805) 259-2737
Facility Type: Other	Other Type: WAREHOUSE
Facility ID: 7943	Owner Name: SANTA CARITA WATER COMPANY
Total Tanks: 4	Region: STATE
Owner Address: 22722 W. SOLEDAD CANYON ROAD SAUGUS, CA 91350	
Tank Used for: PRODUCT	
Tank Num: 3	Container Num: 4
Tank Capacity: 00004000	Year Installed: 1975
Type of Fuel: UNLEADED	Tank Construction: Not Reported
Leak Detection: Pressure Test	
Contact Name: ROBERT MCDOUGASL	Telephone: (805) 259-2737
Facility Type: Other	Other Type: WAREHOUSE
Facility ID: 7943	Owner Name: SANTA CARITA WATER COMPANY
Total Tanks: 4	Region: STATE
Owner Address: 22722 W. SOLEDAD CANYON ROAD SAUGUS, CA 91350	
Tank Used for: PRODUCT	
Tank Num: 4	Container Num: 1
Tank Capacity: 00004000	Year Installed: 1975
Type of Fuel: UNLEADED	Tank Construction: Not Reported
Leak Detection: Pressure Test	
Contact Name: ROBERT MCDOUGASL	Telephone: (805) 259-2737
Facility Type: Other	Other Type: WAREHOUSE

427  
 ESE  
 > 1  
 8224 ft.

**OHN PAUL MICHAEL SYSTEMS**  
 26455 GOLDEN VALLEY RD  
 SANTA CLARITA, CA

**LOS ANGELES CO. HMS U003064004**  
 N/A

**Relative:  
 Higher**

HMS:  
 Facility Id: 008329-108889  
 Area: 7A  
 Facility Type: 109  
 Permit Number: 174  
 Facility Status: Permit  
 Region: Los Angeles County:

Permit Status: Permit

**Actual:  
 1373 ft.**



MAP FINDINGS

Map ID  
 Direction  
 Distance  
 Distance (ft.)  
 Elevation

Site

Database(s)      EDR ID Number  
 EPA ID Number

**BH428**  
**WSW**  
 > 1  
**8238 ft.**

**THE TRANSMISSION MAN**  
**24309 CREEKSIDE RD UNIT 105**  
**VALENCIA, CA 91355**

**RCRIS-SQG**      **1000595668**  
**FINDS**          **CAD983596206**  
**HAZNET**

**Site 4 of 5 in cluster BH**

**Relative:**  
**Lower**

**RCRIS:**  
 Owner:            **NHCA AUTOMOTIVE TECH INCORPORATED**  
                           **(415) 555-1212**  
 EPA ID:            **CAD983596206**  
 Contact:           **WILLIAM PELTOLA**  
                           **(805) 254-2222**

**Actual:**  
**1145 ft.**

Classification: **Small Quantity Generator**  
 TSDF Activities: **Not reported**  
 Violation Status: **No violations found**

**FINDS:**

Other Pertinent Environmental Activity Identified at Site:  
 Resource Conservation and Recovery Act Information system (RCRAINFO)

**HAZNET:**

Gepaid:            **CAD983596206**  
 TSD EPA ID:      **CAD099452708**  
 Gen County:      **Los Angeles**  
 Tsd County:      **Los Angeles**  
 Tons:              **1.1259**  
 Waste Category: **Oil/water separation sludge**  
 Disposal Method: **Recycler**  
 Contact:          **CANH AUTOMOTIVE TECH INC**  
 Telephone:        **(000) 000-0000**  
 Mailing Address: **24309 CREEKSIDE RD STE 105**  
                           **SANTA CLARITA, CA 91355 - 1730**  
 County            **Los Angeles**

Gepaid:            **CAD983596206**  
 TSD EPA ID:      **CAD099452708**  
 Gen County:      **Los Angeles**  
 Tsd County:      **Los Angeles**  
 Tons:              **.9174**  
 Waste Category: **Unspecified oil-containing waste**  
 Disposal Method: **Recycler**  
 Contact:          **CANH AUTOMOTIVE TECH INC**  
 Telephone:        **(000) 000-0000**  
 Mailing Address: **24309 CREEKSIDE RD STE 105**  
                           **SANTA CLARITA, CA 91355 - 1730**  
 County            **Los Angeles**

Gepaid:            **CAD983596206**  
 TSD EPA ID:      **CAD099452708**  
 Gen County:      **Los Angeles**  
 Tsd County:      **Los Angeles**  
 Tons:              **1.9599**  
 Waste Category: **Waste oil and mixed oil**  
 Disposal Method: **Recycler**  
 Contact:          **CANH AUTOMOTIVE TECH INC**  
 Telephone:        **(000) 000-0000**  
 Mailing Address: **24309 CREEKSIDE RD STE 105**  
                           **SANTA CLARITA, CA 91355 - 1730**  
 County            **Los Angeles**

Map ID  
 Direction  
 Distance  
 Distance (ft.)  
 Elevation Site

MAP FINDINGS

Database(s) EDR ID Number  
 EPA ID Number

**THE TRANSMISSION MAN (Continued)**

1000595668

Gepaid: CAD983596206  
 TSD EPA ID: CAD099452708  
 Gen County: Los Angeles  
 Tsd County: Los Angeles  
 Tons: .6255  
 Waste Category: Unspecified oil-containing waste  
 Disposal Method: Not reported  
 Contact: CANH AUTOMOTIVE TECH INC  
 Telephone: (000) 000-0000  
 Mailing Address: 24309 CREEKSIDE RD STE 105  
 SANTA CLARITA, CA 91355 - 1730  
 County: Los Angeles

BH429  
 WSW  
 > 1  
 8238 ft.

**ANDYS AUTOMOTIVE**  
 24309 CREEKSIDE RD 112  
 VALENCIA, CA 91355

RCRIS-SQG 1000596616  
 FINDS CAD983605908

Site 5 of 5 in cluster BH

Relative:  
 Lower

RCRIS:  
 Owner: VALENCIA MOTOR CENTER  
 (818) 705-3232  
 EPA ID: CAD983605908  
 Contact: ANDREAS MPARMPERIS  
 (805) 254-2870

Actual:  
 1145 ft.

Classification: Small Quantity Generator  
 TSDF Activities: Not reported  
 Violation Status: No violations found

FINDS:

Other Pertinent Environmental Activity Identified at Site:  
 Resource Conservation and Recovery Act Information system (RCRAINFO)

BM430  
 SSW  
 > 1  
 8241 ft.

**VIP AUTO CARE**  
 25835 SAN FERNANDO RD UNIT 29  
 SAUGUS, CA 91350

RCRIS-SQG 1000595067  
 FINDS CAD983589573  
 HAZNET

Site 1 of 2 in cluster BM

Relative:  
 Lower

RCRIS:  
 Owner: G&K MANAGEMENT CO INC  
 (415) 555-1212  
 EPA ID: CAD983589573  
 Contact: GARZA FRED  
 (805) 254-0632

Actual:  
 1184 ft.

Classification: Small Quantity Generator  
 TSDF Activities: Not reported

Map ID  
Direction  
Distance  
Distance (ft.)  
Elevation Site

MAP FINDINGS

Database(s) EDR ID Number  
EPA ID Number

VIP AUTO CARE (Continued)

1000595067

Violation Status: No violations found

FINDS:

Other Pertinent Environmental Activity Identified at Site:  
Resource Conservation and Recovery Act Information system (RCRAINFO)

HAZNET:

Gepaid: CAD983589573  
TSD EPA ID: CAD981696420  
Gen County: Los Angeles  
Tsd County: Los Angeles  
Tons: .4586  
Waste Category: Aqueous solution with less than 10% total organic residues  
Disposal Method: Transfer Station  
Contact: G&K MANAGEMENT CO INC  
Telephone: (000) 000-0000  
Mailing Address: 25835 SAN FERNANDO RD. #29  
SANTA CLARITA, CA 91350  
County Los Angeles

Gepaid: CAD983589573  
TSD EPA ID: CAD981585420  
Gen County: Los Angeles  
Tsd County: 0  
Tons: .2085  
Waste Category: Aqueous solution with less than 10% total organic residues  
Disposal Method: Transfer Station  
Contact: G&K MANAGEMENT CO INC  
Telephone: (000) 000-0000  
Mailing Address: 25835 SAN FERNANDO RD. #29  
SANTA CLARITA, CA 91350  
County Los Angeles

Gepaid: CAD983589573  
TSD EPA ID: CAD981696420  
Gen County: Los Angeles  
Tsd County: Los Angeles  
Tons: .2293  
Waste Category: Aqueous solution with less than 10% total organic residues  
Disposal Method: Transfer Station  
Contact: G&K MANAGEMENT CO INC  
Telephone: (000) 000-0000  
Mailing Address: 25835 SAN FERNANDO RD. #29  
SANTA CLARITA, CA 91350  
County Los Angeles

BM431 EXCLUSIVELY BRITISH  
SSW 25835 SAN FERNANDO ROAD 25  
> 1 SAUGUS, CA 91350  
8241 ft.

RCRIS-SQG 1000595671  
FINDS CAD983596230

Relative: Site 2 of 2 in cluster BM  
Lower

Actual:  
1184 ft.

Map ID  
 Direction  
 Distance  
 Distance (ft.)  
 Elevation Site

MAP FINDINGS

Database(s) EDR ID Number  
 EPA ID Number

**EXCLUSIVELY BRITISH (Continued)**

1000595671

RCRIS:  
 Owner: GTK MANAGEMENT CO INC  
 (415) 555-1212  
 EPA ID: CAD983596230  
 Contact: OSCAR UNDERWOOD  
 (805) 259-9289  
 Classification: Small Quantity Generator  
 TSDF Activities: Not reported  
 Violation Status: No violations found

FINDS:  
 Other Pertinent Environmental Activity Identified at Site:  
 Resource Conservation and Recovery Act Information system (RCRAINFO)

**BL432 DPW FMD SANTA CLARITA REFERRAL LOS ANGELES CO. HMS S102064041**  
**East 21014 GOLDEN TRIANGLE RD N/A**  
**> 1 SANTA CLARITA, CA**  
**8281 ft.**

**Relative: Higher** Site 2 of 6 in cluster BL  
 HMS:  
 Facility Id: 017324-023454  
 Area: 7A  
 Facility Type: Not reported  
 Permit Number: 174 Permit Status: Not reported  
 Facility Status: OPEN  
 Region: Los Angeles County;

**BL433 LA CO DPW FLOOD DIST LOS ANGELES CO. HMS S105053483**  
**East 21014 GOLDEN TRIANGLE RD N/A**  
**> 1 SANTA CLARITA, CA**  
**8281 ft.**

**Relative: Higher** Site 3 of 6 in cluster BL  
 HMS:  
 Facility Id: 014208-014735  
 Area: 7A  
 Facility Type: Not reported  
 Permit Number: 174 Permit Status: Not reported  
 Facility Status: OPEN  
 Region: Los Angeles County;

**BN434 COCOS RESTAURANT #0849 LOS ANGELES CO. HMS S103317727**  
**WSW 23710 W VALENCIA BLVD N/A**  
**> 1 SANTA CLARITA, CA**  
**8312 ft.**

**Relative: Lower** Site 1 of 3 in cluster BN  
 HMS:  
 Facility Id: 001405-I01477  
 Area: 7A  
 Facility Type: IO1  
 Permit Number: 174 Permit Status: Permit  
 Facility Status: Permit  
 Region: Los Angeles County;

Map ID  
 Direction  
 Distance  
 Distance (ft.)  
 Elevation

MAP FINDINGS

Site \_\_\_\_\_ Database(s) \_\_\_\_\_ EDR ID Number  
 \_\_\_\_\_ EPA ID Number

**BN435** RESTAURANT ENTERPRISES GROUP LOS ANGELES CO. HMS S102064214  
**WSW** 23710 W VALENCIA BLVD N/A  
 > 1 SANTA CLARITA, CA  
 8312 ft.

Relative: Site 2 of 3 in cluster BN  
 Lower HMS:  
 Facility Id: 001405-001477  
 Area: 7A  
 Facility Type: Not reported  
 Permit Number: 174 Permit Status: Not reported  
 Facility Status: OPEN  
 Region: Los Angeles County

**436** 23743 VALENCIA-VALENCIA LIBRARY CHMIRS S100219683  
**WSW** SANTA CLARITA, CA 91355 N/A  
 > 1  
 8355 ft.

Relative: CHMIRS:  
 Lower  
 Actual: 1150 ft.  
 OES Control Number: 9010208  
 Chemical Name: Not reported  
 Extent of Release: Not reported  
 Property Use: Educational  
 Incident Date: 06-APR-90  
 Date Completed: 06-APR-90  
 Time Completed: 1355  
 Agency Id Number: 19110  
 Agency Incident Number: A-31  
 OES Incident Number: 9010208  
 Time Notified: 1134  
 Surrounding Area: 200  
 Estimated Temperature: 65  
 Property Management: C  
 More Than Two Substances Involved?: N  
 Special Studies 1: Not reported  
 Special Studies 2: Not reported  
 Special Studies 3: Not reported  
 Special Studies 4: Not reported  
 Special Studies 5: Not reported  
 Special Studies 6: Not reported  
 Responding Agency Personnel # Of Injuries: 0  
 Responding Agency Personnel # Of Fatalities: 0  
 Resp Agency Personnel # Of Decontaminated: 2  
 Others Number Of Decontaminated: 0  
 Others Number Of Injuries: 10  
 Others Number Of Fatalities: 0  
 Vehicle Make/year: Not reported  
 Vehicle License Number: Not reported  
 Vehicle State: Not reported  
 Vehicle Id Number: Not reported  
 CA/DOT/PUC/ICC Number: Not reported  
 Company Name: Not reported  
 Reporting Officer Name/ID: MARTIN SCOTT 081235  
 Report Date: 06-APR-90  
 Comments: No  
 Facility Telephone Number: 213 267-2401  
 Waterway Involved: Not reported  
 Waterway: Not reported  
 Spill Site: Not reported  
 Cleanup By: Not reported

Map ID  
 Direction  
 Distance  
 Distance (ft.)  
 Elevation

MAP FINDINGS

Site

Database(s) EDR ID Number  
 EPA ID Number

(Continued)

S100219683

Containment : Not reported  
 What Happened : Not reported  
 Type : Not reported  
 Other : Not reported  
 Chemical 1 : Not Reported  
 Chemical 2 : Not Reported  
 Chemical 3 : Not Reported  
 Date/Time : Not reported  
 Evacuations : Not reported

BO437  
 East  
 > 1  
 8369 ft.

**DISCOUNT TIRE CENTERS**  
 20737 SOLEDAD CANYON RD  
 CANYON COUNTRY, CA 91351

RCRIS-SQG 1000857869  
 FINDS CAD983673195

Site 1 of 7 in cluster BO

Relative:  
 Higher

RCRIS:  
 Owner: DISCOUNT TIRE CENTERS  
 (805) 252-0823  
 EPA ID: CAD983673195  
 Contact: SAM KECKLER  
 (805) 252-0823

Actual:  
 1286 ft.

Classification: Small Quantity Generator  
 TSDF Activities: Not reported  
 Violation Status: No violations found

FINDS:

Other Pertinent Environmental Activity Identified at Site:  
 Resource Conservation and Recovery Act Information system (RCRAINFO)

BP438  
 WSW  
 > 1  
 8371 ft.

**PAPALINOS MARKET AND DELI**  
 24135 W MAGIC MOUNTAIN PKWY  
 SANTA CLARITA, CA

LOS ANGELES CO. HMS S102064264  
 N/A

Site 1 of 4 in cluster BP

Relative:  
 Lower

HMS:  
 Facility Id: 016754-022362  
 Area: 7A  
 Facility Type: Not reported  
 Permit Number: 174 Permit Status: Not reported  
 Facility Status: OPEN  
 Region: Los Angeles County:

Actual:  
 1147 ft.

BL439  
 East  
 > 1  
 8385 ft.

**NATIONAL TECHNICAL SYSTEMS**  
 20988 GOLDEN TRIANGLE ROAD  
 SAUGUS, CA 91350

NFE S105954468  
 N/A

Site 4 of 6 in cluster BL

Relative:  
 Higher

NFE:  
 Facility ID 19890018  
 Dtsc Region Code : 3  
 Region Code Definition : GLENDALE  
 County Code : 19  
 Site Name Under : Not reported

Actual:  
 1285 ft.

Map ID  
Direction  
Distance  
Distance (ft.)  
Elevation Site

MAP FINDINGS

Database(s) EDR ID Number  
EPA ID Number

NATIONAL TECHNICAL SYSTEMS (Continued)

S105954468

Current Status Date : 06302003  
Current Status Code : RR  
Current Status : REMOVAL ACTION REQUIRED-USED FOR NON-AWP SITES  
Lead Agency Code : EPA  
Lead Agency : ENVIRONMENTAL PROTECTION AGENCY  
Site Type Code : PASI  
Site Type : FOR PA/SI SITES ONLY  
National Priorities List : N  
Tier : Not reported  
Source Of Funding Code : Not reported  
Staff Member : SCUTTS  
Supervisor : Not reported  
Sic Code : 89  
Sic Code Definition : MISCELLANEOUS SERVICES  
Site Mitigatn & Brnlds Reuse Prog (SMBR) Code : SA  
SMBR Branch : SO CAL - GLENDALE  
Regional Water Quality Control Board : LA  
RWQCB Definition : LOS ANGELES  
Site Access Controlled : Not reported  
Listed In Haz Wst & Substncs Sites List (CORTESE) : Not reported  
Date Hazard Ranked : Not reported  
GW Contamination Suspected : Not reported  
# Of Sources Contributing To Contamination : 0.00000  
Lat/Long : 0.00000° 0.00000' 0.00000" / 0.00000° 0.00000' 0.00000"  
Direction Lat : Not reported  
Direction Long : Not reported  
Lat/long Method : Not reported  
Entity Lat/long Coordinates Refer To : Not reported  
State Assembly Distt Code : 38  
State Senate Distt Code : 17  
Identifying Code: Not reported  
ID Value: Not reported  
Other ID Desc: Not reported  
Alternate Name(s): NATIONAL TECHNICAL SYSTEMS  
Address(es) : 20988 GOLDEN TRIANGLE ROAD  
SAUGUS, CA 91350  
Background Info : Commercial use of the Site began in 1957, when the Marquardt  
Background Info : Company began construction of a Research Test Laboratory to  
Background Info : study the conditions and problems associated with hypersonic  
Background Info : speeds. National Technical Systems, the present owner, took  
Background Info : over the Site in the early 1960's and uses the Site for simulated  
Background Info : and induced testing services for the aerospace, defense, and  
Background Info : automotive industries. The Site has had regulatory involvement  
Background Info : the Los Angeles County Department of Public Works, the Los  
Background Info : Angeles County Fire Department, and the County of Los Angeles  
Background Info : Department of health Services. In 1989 or 1990, a release of 800  
Background Info : gallons of jet fuel to the ground occurred. Also, an unknown  
Background Info : quantity of waste oil and/or solvent had been dumped onto the  
Background Info : ground. A site mitigation program was implemented in 1990, and a  
Background Info : subsequent site assessment in 1991 showed non-detects for  
Background Info : petroleum and BTEX. However, there were no analyses for  
Background Info : perchlorate.  
Background Info : Not reported  
Background Info : NTS was cited in 1990 and again in 1999 for storage of on-site  
Background Info : hazardous waste (waste oil, kerosene, magnesium salt, magnesium  
Background Info : chips, jet fuels, hydrazine, cooling tower waste) for more than

Map ID  
 Direction  
 Distance  
 Distance (ft.)  
 Elevation Site

MAP FINDINGS

Database(s) EDR ID Number  
 EPA ID Number

**NATIONAL TECHNICAL SYSTEMS (Continued)**

**S105954468**

Background Info : the applicable accumulation period. NTS was also cited in 1999  
 Background Info : for a leaking 55-gallon drum in the hazardous waste storage area.  
 Background Info : Not reported  
 Background Info : Laboratory results for the PA with limited sampling performed by  
 Background Info : DTSC show elevated levels of perchlorate in four different  
 Background Info : locations.  
 Background Info : Not reported  
 Background Info : The groundwater pathway is of concern because the aquifers are  
 Background Info : interconnected.  
 Facility Id : 19890018  
 AWP Activities Code : 1.00000  
 DTSC Site Activity Code : PEA  
 Activity Code Def: PRELIMINARY ENDANGERMENT ASSESSMENT  
 AWP Activity Id : PEA  
 Dt Activity Due For Completion : Not reported  
 Revised Due Date : Not reported  
 Date Activity Completed : 06302003  
 Est # Of Person-years To Complete : 0.00000  
 Est. Size Of An Activity Code : Not reported  
 Site Status When Activity Commitment Made : RR  
 Status Code Definition : REMOVAL ACTION REQUIRED-USED FOR NON-AWP SITES  
 Cubic Yards Of Solids Removed At Completion : 0.00000  
 Gallons Of Liquid Removed Upon Completion : 0.00000  
 Cubic Yards Of Solids Treated Upon Completion : 0.00000  
 Actvty Deleted Via Commitmnt/Completns Screen :  
 Special Program Code: Not reported  
 Special Program : Not reported  
 Comments Date : 06302003  
 Comments : Preliminary Assessment with limited sampling for Federal EPA.

**BL440 NATIONAL TECHNICAL SYSTEMS LOS ANGELES CO. HMS S105053482**  
**East 20988 GOLDEN TRIANGLE RD N/A**  
**> 1 SANTA CLARITA, CA**  
**8385 ft.**

**Site 5 of 6 in cluster BL**

Relative: HMS:  
 Higher Facility Id: 003909-004053  
 Actual: Area: 7A  
 1285 ft. Facility Type: Not reported  
 Permit Number: 174 Permit Status: Not reported  
 Facility Status: Removed  
 Region: Los Angeles County:

**BQ441 JIM DANDY CLEANERS CLEANERS S106245294**  
**NNE 27600 BOUQUET CYN RD N/A**  
**> 1 SAUGUS, CA**  
**8386 ft.**

**Site 1 of 13 in cluster BQ**

Relative: CA Cleaners:  
 Higher Inactive Date: Not reported  
 Actual: EPA Id: CAD982439366  
 1276 ft. Facility Address 2 Not reported  
 NAICS Code : 81232  
 Facility Active : Yes  
 Mail Name : Not reported  
 Mailing Address: 27600 BOUQUET CANYON RD



Map ID  
Direction  
Distance  
Distance (ft.)  
Elevation Site

MAP FINDINGS

Database(s) EDR ID Number  
EPA ID Number

JIM DANDY CLEANERS (Continued)

S106245294

SANTA CLARITA, CA 91350  
Owner Name : YONG CHUN KIM  
Mailing Address: 10540 BALBOA BLVD #216  
GRANADA HILLS, CA 91344  
Owner Telephone 8183601281  
Contact Name : YONG C. KIM, OWNER  
Mailing Address: 27600 BOUQUET CANYON RD  
SANTA CLARITA, CA 91350  
Contact Telephone 6612960397  
Contact Fax : Not reported  
Contact Email : Not reported  
Region Code : 3

BQ442  
NNE  
> 1  
8386 ft.

JIM DANDY CLEANERS  
27600 BOUQUET CYN RD  
SAUGUS, CA

CLEANERS S106245295  
N/A

Site 2 of 13 in cluster BQ

Relative:  
Higher

CA Cleaners:

Actual:  
1276 ft.

Inactive Date: Not reported  
EPA Id: CAD982439366  
Facility Address 2 Not reported  
NAICS Code : 81232  
Facility Active : Yes  
Mail Name : Not reported  
Mailing Address: 27600 BOUQUET CANYON RD  
SANTA CLARITA, CA 91350  
Owner Name : YONG CHUN KIM  
Mailing Address: 10540 BALBOA BLVD #216  
GRANADA HILLS, CA 91344  
Owner Telephone 8183601281  
Contact Name : YONG C. KIM, OWNER  
Mailing Address: 27600 BOUQUET CANYON RD  
SANTA CLARITA, CA 91350  
Contact Telephone 6612960397  
Contact Fax : Not reported  
Contact Email : Not reported  
Region Code : 3

BQ443  
NNE  
> 1  
8386 ft.

JIM DANDY CLEANERS  
27600 BOUQUET CANYON RD  
SAUGUS, CA

CLEANERS S106245766  
N/A

Site 3 of 13 in cluster BQ

Relative:  
Higher

CA Cleaners:

Actual:  
1276 ft.

Inactive Date: 6/1/1996  
EPA Id: CAL000029375  
Facility Address 2 Not reported  
NAICS Code : Not reported  
Facility Active : No  
Mail Name : Not reported  
Mailing Address: PO BOX 2601  
CALIFORNIA CITY, CA 93505  
Owner Name : SCHULZ ROBERT & GISEL  
Mailing Address: 27600 BOUQUET CANYON RD  
SAUGUS, CA 93505

Map ID  
Direction  
Distance  
Distance (ft.)  
Elevation Site

MAP FINDINGS

Database(s) EDR ID Number  
EPA ID Number

**JIM DANDY CLEANERS (Continued)**

S106245766

Owner Telephone 8052960397  
Contact Name : CANX VQ96 \_\_\_\_\_AH  
Mailing Address: 27600 BOUQUET CANYON RD  
SAUGUS, CA 93505  
Contact Telephone 8052960397  
Contact Fax : Not reported  
Contact Email : Not reported  
Region Code : 3

BQ444  
NNE  
> 1  
8386 ft.

**JIM DANDY CLEANERS**  
27600 BOUGUET CYN RD  
SAUGUS, CA

CLEANERS S106245296  
N/A

Site 4 of 13 in cluster BQ

Relative:  
Higher

CA Cleaners:

Actual:  
1276 ft.

Inactive Date: Not reported  
EPA Id: CAD982439366  
Facility Address 2 Not reported  
NAICS Code : 81232  
Facility Active : Yes  
Mail Name : Not reported  
Mailing Address: 27600 BOUQUET CANYON RD  
SANTA CLARITA, CA 91350  
Owner Name : YONG CHUN KIM  
Mailing Address: 10540 BALBOA BLVD #216  
GRANADA HILLS, CA 91344  
Owner Telephone 8183601281  
Contact Name : YONG C. KIM, OWNER  
Mailing Address: 27600 BOUQUET CANYON RD  
SANTA CLARITA, CA 91350  
Contact Telephone 6612960397  
Contact Fax : Not reported  
Contact Email : Not reported  
Region Code : 3

BQ445  
NNE  
> 1  
8386 ft.

**JIM DANDY CLEANERS**  
27600 BOUGUET CYN RD  
SAUGUS, CA

CLEANERS S106245293  
N/A

Site 5 of 13 in cluster BQ

Relative:  
Higher

CA Cleaners:

Actual:  
1276 ft.

Inactive Date: Not reported  
EPA Id: CAD982439366  
Facility Address 2 Not reported  
NAICS Code : 81232  
Facility Active : Yes  
Mail Name : Not reported  
Mailing Address: 27600 BOUQUET CANYON RD  
SANTA CLARITA, CA 91350  
Owner Name : YONG CHUN KIM  
Mailing Address: 10540 BALBOA BLVD #216  
GRANADA HILLS, CA 91344  
Owner Telephone 8183601281  
Contact Name : YONG C. KIM, OWNER  
Mailing Address: 27600 BOUQUET CANYON RD  
SANTA CLARITA, CA 91350

Map ID  
 Direction  
 Distance  
 Distance (ft.)  
 Elevation

MAP FINDINGS

Database(s)  
 EDR ID Number  
 EPA ID Number

**JIM DANDY CLEANERS (Continued)**

S106245293

Contact Telephone: 6612960397  
 Contact Fax : Not reported  
 Contact Email : Not reported  
 Region Code : 3

BQ446  
 NNE  
 > 1  
 8386 ft.

**JIM DANDY CLEANERS**  
 27600 BOUQUET CYN RD  
 SAUGUS, CA

CLEANERS S106245767  
 N/A

Site 6 of 13 in cluster BQ

Relative:  
 Higher

CA Cleaners:

Inactive Date: 6/30/1996  
 EPA Id: CAL000031260  
 Facility Address 2 Not reported  
 NAICS Code : Not reported  
 Facility Active : No  
 Mail Name : Not reported  
 Mailing Address: 27600 BOUQUET CYN RD  
 SAUGUS, CA 91350  
 Owner Name : SCHULZ BOB  
 Mailing Address: --  
 --, 99 --  
 Owner Telephone 0000000000  
 Contact Name : --  
 Mailing Address: --  
 --, 99 --  
 Contact Telephone:-  
 Contact Fax : Not reported  
 Contact Email : Not reported  
 Region Code : 3

Actual:  
 1276 ft.

BO447  
 East  
 > 1  
 8391 ft.

**SCV AUTO SPECIALIST**  
 20733 SOLEDAD CANYON RD  
 CANYON COUNTRY, CA 91351

HAZNET S105092984  
 N/A

Site 2 of 7 in cluster BO

Relative:  
 Higher

HAZNET:

Gepaid: CAL000215030  
 TSD EPA ID: Not reported  
 Gen County: Los Angeles  
 Tsd County: Los Angeles  
 Tons: 1.74  
 Waste Category: Unspecified aqueous solution  
 Disposal Method: Recycler  
 Contact: MIKE LICITRA/OWNER  
 Telephone: (661) 251-7134  
 Mailing Address: 20733 SOLEDAD CANYON RD  
 CANYON COUNTRY, CA 91351  
 County Not reported

Actual:  
 1286 ft.

Map ID  
 Direction  
 Distance  
 Distance (ft.)  
 Elevation Site

MAP FINDINGS

Database(s) EDR ID Number  
 EPA ID Number

**SCV AUTO SPECIALIST (Continued)**

**S105092984**

Gepaid: CAL000215030  
 TSD EPA ID: Not reported  
 Gen County: Los Angeles  
 Tsd County: Los Angeles  
 Tons: 1.7  
 Waste Category: Unspecified aqueous solution  
 Disposal Method: Recycler  
 Contact: MIKE LICITRA/OWNER  
 Telephone: (661) 251-7134  
 Mailing Address: 20733 SOLEDAD CANYON RD  
 CANYON COUNTRY, CA 91351  
 County Not reported

Gepaid: CAL000215030  
 TSD EPA ID: CAD099452708  
 Gen County: Los Angeles  
 Tsd County: Los Angeles  
 Tons: .7923  
 Waste Category: Unspecified aqueous solution  
 Disposal Method: Recycler  
 Contact: MARY LICITRA  
 Telephone: (661) 251-7134  
 Mailing Address: 20733 SOLEDAD CANYON RD  
 CANYON COUNTRY, CA 91351  
 County Los Angeles

Gepaid: CAL000215030  
 TSD EPA ID: CAD099452708  
 Gen County: Los Angeles  
 Tsd County: Los Angeles  
 Tons: .4170  
 Waste Category: Unspecified aqueous solution  
 Disposal Method: Not reported  
 Contact: MARY LICITRA  
 Telephone: (661) 251-7134  
 Mailing Address: 20733 SOLEDAD CANYON RD  
 CANYON COUNTRY, CA 91351  
 County Los Angeles

448  
 ESE  
 > 1  
 8388 ft.

**KENNCO PLUMBING INC**  
**26575 RUETHER AVE**  
**SANTA CLARITA, CA**

**LOS ANGELES CO. HMS S105696714**  
**N/A**

**Relative:**  
**Higher**

HMS:  
 Facility Id: 027071-038020  
 Area: 7A  
 Facility Type: Not reported  
 Permit Number: 174  
 Facility Status: Permit  
 Region: Los Angeles County:

**Actual:**  
**1342 ft.**

Permit Status: Not reported

Map ID  
Direction  
Distance  
Distance (ft.)  
Elevation

MAP FINDINGS

Database(s) EDR ID Number  
EPA ID Number

**BQ449** **LA RUMBA** **LOS ANGELES CO. HMS** **S105421917**  
**NNE** **27600 N BOUQUET CANYON RD #100** **N/A**  
**> 1** **SANTA CLARITA, CA**  
**8398 ft.**  
**Site 7 of 13 in cluster BQ**  
**Relative:**  
**Higher** **HMS:**  
**Actual:** Facility Id: 016648-037047  
**1277 ft.** Area: 7A  
Facility Type: I01  
Permit Number: 174 Permit Status: Permit  
Facility Status: Permit  
Region: Los Angeles County

**BQ450** **CAFE BOUQUET** **LOS ANGELES CO. HMS** **S102064508**  
**NNE** **27600 N BOUQUET CANYON RD #100** **N/A**  
**> 1** **SANTA CLARITA, CA**  
**8398 ft.**  
**Site 8 of 13 in cluster BQ**  
**Relative:**  
**Higher** **HMS:**  
**Actual:** Facility Id: 016648-022168  
**1277 ft.** Area: 7A  
Facility Type: I01  
Permit Number: 174 Permit Status: Closed  
Facility Status: Closed  
Region: Los Angeles County

**BQ451** **BONGIOVANNI CHIROPRACTIC** **HAZNET** **S100930965**  
**NNE** **27600 BOUQUET CANYON RD,** **N/A**  
**> 1** **SAUGUS, CA 91350**  
**8398 ft.**  
**Site 9 of 13 in cluster BQ**  
**Relative:**  
**Higher** **HAZNET:**  
**Actual:** Gepaid: CAL000087549  
**1277 ft.** TSD EPA ID: CAD981402522  
Gen County: Los Angeles  
Tsd County: Kern  
Tons: .1876  
Waste Category: Photochemicals/photoprocessing waste  
Disposal Method: Recycler  
Contact: MATTHEW BONGIOVANNI  
Telephone: (805) 296-2131  
Mailing Address: 27600 BOUQUET CANYON RD,  
SAUGUS, CA 91350  
County Los Angeles  
Gepaid: CAL000087549  
TSD EPA ID: CAD981402522  
Gen County: Los Angeles  
Tsd County: Kern  
Tons: .1876  
Waste Category: Photochemicals/photoprocessing waste  
Disposal Method: Recycler  
Contact: MATTHEW BONGIOVANNI  
Telephone: (805) 296-2131  
Mailing Address: 27600 BOUQUET CANYON RD,  
SAUGUS, CA 91350  
County Los Angeles

Map ID  
 Direction  
 Distance  
 Distance (ft.)  
 Elevation Site

MAP FINDINGS

Database(s) EDR ID Number  
 EPA ID Number

**BONGIOVANNI CHIROPRACTIC (Continued)**

S100930965

Gepaid: CAL000087549  
 TSD EPA ID: CAD981402522  
 Gen County: Los Angeles  
 Tsd County: Kern  
 Tons: .1250  
 Waste Category: Photochemicals/photoprocessing waste  
 Disposal Method: Recycler  
 Contact: MATTHEW BONGIOVANNI  
 Telephone: (805) 296-2131  
 Mailing Address: 27600 BOUQUET CANYON RD,  
 SAUGUS, CA 91350  
 County Los Angeles

Gepaid: CAL000087549  
 TSD EPA ID: CAD981402522  
 Gen County: Los Angeles  
 Tsd County: Kern  
 Tons: .0625  
 Waste Category: Photochemicals/photoprocessing waste  
 Disposal Method: Not reported  
 Contact: MATTHEW BONGIOVANNI  
 Telephone: (805) 296-2131  
 Mailing Address: 27600 BOUQUET CANYON RD,  
 SAUGUS, CA 91350  
 County Los Angeles

Gepaid: CAL000087549  
 TSD EPA ID: CAD981402522  
 Gen County: Los Angeles  
 Tsd County: Kern  
 Tons: 0.0583  
 Waste Category:  
 Disposal Method: Recycler  
 Contact: MATTHEW BONGIOVANNI  
 Telephone: (805) 296-2131  
 Mailing Address: 27600 BOUQUET CANYON RD,  
 SAUGUS, CA 91350  
 County Los Angeles

Click this hyperlink while viewing on your computer to access  
 2 additional CA HAZNET record(s) in the EDR Site Report.

**BQ452 IM DANDY CLEANERS**  
**NNE 27600 BOUQUET CYN RD**  
**> 1 SAUGUS, CA 91350**  
**8398 ft.**

HAZNET S104574793  
 N/A

**Relative:  
 Higher**

**Site 10 of 13 in cluster BQ**

**Actual:  
 1277 ft.**

HAZNET:  
 Gepaid: CAD982439366  
 TSD EPA ID: CAD981397417  
 Gen County: Los Angeles  
 Tsd County: Los Angeles  
 Tons: .4252  
 Waste Category: Halogenated solvents (chloroform, methyl chloride, perchloroethylene, etc.)  
 Disposal Method: Recycler  
 Contact: YONG CHUN KIM  
 Telephone: (818) 780-5314  
 Mailing Address: 27600 BOUQUET CANYON RD

Map ID  
Direction  
Distance  
Distance (ft.)  
Elevation Site

MAP FINDINGS

Database(s) EDR ID Number  
EPA ID Number

IM DANDY CLEANERS (Continued)

S104574793

County SANTA CLARITA, CA 91350 - 3711  
Los Angeles

Gepaid: CAD982439366  
TSD EPA ID: CAD981397417  
Gen County: Los Angeles  
Tsd County: Los Angeles  
Tons: .3733  
Waste Category: Halogenated solvents (chloroform, methyl chloride, perchloroethylene, etc.)  
Disposal Method: Recycler  
Contact: YONG CHUN KIM  
Telephone: (818) 780-5314  
Mailing Address: 27600 BOUQUET CANYON RD  
SANTA CLARITA, CA 91350 - 3711

County Los Angeles

Gepaid: CAD982439366  
TSD EPA ID: OHD980587364  
Gen County: Los Angeles  
Tsd County: 99  
Tons: .0990  
Waste Category: Liquids with halogenated organic compounds > 1000 mg/l  
Disposal Method: Transfer Station  
Contact: YONG CHUN KIM  
Telephone: (818) 780-5314  
Mailing Address: 27600 BOUQUET CANYON RD  
SANTA CLARITA, CA 91350 - 3711

County Los Angeles

Gepaid: CAD982439366  
TSD EPA ID: CAD981397417  
Gen County: Los Angeles  
Tsd County: Los Angeles  
Tons: .8632  
Waste Category: Halogenated solvents (chloroform, methyl chloride, perchloroethylene, etc.)  
Disposal Method: Recycler  
Contact: YONG CHUN KIM  
Telephone: (818) 780-5314  
Mailing Address: 27600 BOUQUET CANYON RD  
SANTA CLARITA, CA 91350 - 3711

County Los Angeles

Gepaid: CAD982439366  
TSD EPA ID: Not reported  
Gen County: Los Angeles  
Tsd County: 99  
Tons: 0.09  
Waste Category: Liquids with halogenated organic compounds > 1000 mg/l  
Disposal Method: \*\*\*  
Contact: YONG C. KIM, OWNER  
Telephone: (661) 296-0397  
Mailing Address: 27600 BOUQUET CANYON RD  
SANTA CLARITA, CA 91350 - 3711

County Not reported

[Click this hyperlink](#) while viewing on your computer to access 6 additional CA HAZNET record(s) in the EDR Site Report.

Map ID  
Direction  
Distance  
Distance (ft.)  
Elevation

MAP FINDINGS

Database(s) EDR ID Number  
EPA ID Number

**BQ453** **JIM DANDY**  
**NNE** **27600 BOUGUET CYN RD**  
**> 1** **SAUGUS, CA 91350**  
**8398 ft.**

**RCRIS-SQG** **1000593317**  
**FINDS** **CAD982439366**  
**LOS ANGELES CO. HMS**

**Site 11 of 13 in cluster BQ**

**Relative:**  
**Higher**

**RCRIS:**  
Owner: YONG CHUN KIM  
(805) 296-0397  
EPA ID: CAD982439366  
Contact: KIM YONG CHUN  
(805) 296-0397  
Classification: Small Quantity Generator  
TSDF Activities: Not reported  
Violation Status: No violations found

**Actual:**  
**1277 ft.**

**FINDS:**

Other Pertinent Environmental Activity Identified at Site:  
Resource Conservation and Recovery Act Information system (RCRAINFO)

**HMS:**

Facility Id: 008360-108925  
Area: 7A  
Facility Type: I01  
Permit Number: 174 Permit Status: Closed  
Facility Status: Closed  
Region: Los Angeles County:  
  
Facility Id: 008360-021195  
Area: 7A  
Facility Type: I01  
Permit Number: 174 Permit Status: Permit  
Facility Status: Permit  
Region: Los Angeles County:

**BL454** **NATIONAL TECHNICAL SYSTEMS**  
**East** **20979 GOLDEN TRIANGLE ROAD**  
**> 1** **SAUGUS, CA**  
**8418 ft.**

**CERCLIS** **1006812599**  
**FINDS** **CAN000905979**

**Site 6 of 6 in cluster BL**

**Relative:**  
**Higher**

**CERCLIS Classification Data:**  
Site Incident Category: Not reported Federal Facility: Not a Federal Facility  
Non NPL Status: SI Ongoing  
Ownership Status: Not reported NPL Status: Not on the NPL  
Contact: Betsy Curnow Contact Tel: (415) 972-3093  
Contact Title: Not reported  
Contact: Jere Johnson Contact Tel: (415) 972-3094  
Contact Title: Not reported  
**CERCLIS Assessment History:**  
Assessment: DISCOVERY Completed: 09/05/2002  
Assessment: PRELIMINARY ASSESSMENT Completed: 06/30/2003  
**CERCLIS Site Status:**  
High  
**CERCLIS Alias Name(s):**  
NTS

**Actual:**  
**1286 ft.**



Map ID  
 Direction  
 Distance  
 Distance (ft.)  
 Elevation

MAP FINDINGS

Database(s) EDR ID Number  
 EPA ID Number

**NATIONAL TECHNICAL SYSTEMS (Continued)**

**1006812599**

**FINDS:**

Other Pertinent Environmental Activity Identified at Site:  
 Comprehensive Environmental Response, Compensation and Liability Information System (CERCLIS)

**BQ455**  
**NNE**  
**> 1**  
**8421 ft.**

**MAIN STREET VIDIO**  
**27611 BOUQUET CYN RD**  
**SANTA CLARITA, CA 91350**

**HAZNET S103976029**  
**N/A**

Site 12 of 13 in cluster BQ

**Relative:**  
**Higher**

**HAZNET:**

**Actual:**  
**1277 ft.**

Gepaid: CAL000126273  
 TSD EPA ID: CAT000613976  
 Gen County: Los Angeles  
 Tsd County: Orange  
 Tons: .0416  
 Waste Category: Photochemicals/photoprocessing waste  
 Disposal Method: Transfer Station  
 Contact: MAIN STREET VIDIO  
 Telephone: (805) 297-7767  
 Mailing Address: 27611 BOUQUET CANYON RD  
 SANTA CLARITA, CA 91350 - 1793  
 County Los Angeles

**BR456**  
**East**  
**> 1**  
**8425 ft.**

**ACRYLLIC CUSTOMS COLLISION & BODY INC**  
**20665 SANTA CLARA**  
**CANYON COUNTRY, CA 91351**

**HAZNET S100943078**  
**N/A**

Site 1 of 3 in cluster BR

**Relative:**  
**Higher**

**HAZNET:**

**Actual:**  
**1282 ft.**

Gepaid: CAD982005787  
 TSD EPA ID: CAD008302903  
 Gen County: Los Angeles  
 Tsd County: Los Angeles  
 Tons: .2293  
 Waste Category: Paint sludge  
 Disposal Method: Recycler  
 Contact: CORPORATION  
 Telephone: (000) 000-0000  
 Mailing Address: 20665 SANTA CLARA ST  
 CANYON COUNTRY, CA 91351  
 County Los Angeles

Gepaid: CAD982005787  
 TSD EPA ID: CAT000613893  
 Gen County: Los Angeles  
 Tsd County: Los Angeles  
 Tons: .0720  
 Waste Category: Oxygenated solvents (acetone, butanol, ethyl acetate, etc.)  
 Disposal Method: Transfer Station  
 Contact: CORPORATION  
 Telephone: (000) 000-0000  
 Mailing Address: 20665 SANTA CLARA ST  
 CANYON COUNTRY, CA 91351  
 County Los Angeles

Map ID  
Direction  
Distance  
Distance (ft.)  
Elevation Site

MAP FINDINGS

Database(s) EDR ID Number  
EPA ID Number

ACRYLLIC CUSTOMS COLLISION & BODY INC (Continued)

S100943078

Gepaid: CAD982005787  
TSD EPA ID: CAD008302903  
Gen County: Los Angeles  
Tsd County: Los Angeles  
Tons: 1.0713  
Waste Category: Paint sludge  
Disposal Method: Recycler  
Contact: CORPORATION  
Telephone: (000) 000-0000  
Mailing Address: 20665 SANTA CLARA ST  
CANYON COUNTRY, CA 91351  
County: Los Angeles

Gepaid: CAD982005787  
TSD EPA ID: Not reported  
Gen County: Los Angeles  
Tsd County: Los Angeles  
Tons: 0.08  
Waste Category: Unspecified solvent mixture Waste  
Disposal Method: Recycler  
Contact: MICHAEL POLYAK  
Telephone: --  
Mailing Address: 20665 SANTA CLARA ST  
CANYON COUNTRY, CA 91351  
County: Not reported

Gepaid: CAD982005787  
TSD EPA ID: CAD008302903  
Gen County: Los Angeles  
Tsd County: Los Angeles  
Tons: .2293  
Waste Category: Paint sludge  
Disposal Method: Recycler  
Contact: CORPORATION  
Telephone: (000) 000-0000  
Mailing Address: 20665 SANTA CLARA ST  
CANYON COUNTRY, CA 91351  
County: Los Angeles

[Click this hyperlink](#) while viewing on your computer to access  
4 additional CA HAZNET record(s) in the EDR Site Report.

BR457 R C ACRYLICS  
East 20665 SANTA CLARA  
> 1 CANYON COUNTRY, CA 91351  
8425 ft.

RCRIS-SQG 1000101292  
FINDS CAD982005787

Relative:  
Higher

Site 2 of 3 in cluster BR

Actual:  
1282 ft.

Map ID  
Direction  
Distance  
Distance (ft.)  
Elevation

MAP FINDINGS

EDR ID Number  
EPA ID Number

---

Database(s)

**R C ACRYLICS (Continued)**

1000101292

RCRIS:

Owner: RICHARD MOAT  
(415) 555-1212  
EPA ID: CAD982005787  
Contact: ENVIRONMENTAL MANAGER  
(805) 251-5401

Classification: Small Quantity Generator  
TSDF Activities: Not reported

Violation Status: No violations found

FINDS:

Other Pertinent Environmental Activity Identified at Site:  
Resource Conservation and Recovery Act Information system (RCRAINFO)

BR458  
East  
> 1  
8425 ft.

**ROBERT SAUMERS**  
20665 W SANTA CLARA ST  
SANTA CLARITA, CA

LOS ANGELES CO. HMS S102063999  
N/A

Site 3 of 3 in cluster BR

Relative:  
Higher

HMS:

Facility Id: 013213-013521  
Area: 7A  
Facility Type: Not reported  
Permit Number: 174 Permit Status: Not reported  
Facility Status: Removed  
Region: Los Angeles County:

Actual:  
1282 ft.

459  
North  
> 1  
8441 ft.

**HANK PAGE TRUCKING**  
27511 N CATALA AVE  
SAUGUS, CA 91350

RCRIS-SQG 1000266963  
FINDS CAD981424005

Relative:  
Higher

RCRIS:

Owner: HANK PAGE TRUCKING  
(415) 555-1212  
EPA ID: CAD981424005  
Contact: ENVIRONMENTAL MANAGER  
(415) 555-1212

Classification: Small Quantity Generator  
TSDF Activities: Not reported

Violation Status: No violations found

Actual:  
1525 ft.

FINDS:

Other Pertinent Environmental Activity Identified at Site:  
Resource Conservation and Recovery Act Information system (RCRAINFO)

MAP FINDINGS

Map ID  
 Direction  
 Distance  
 Distance (ft.)  
 Elevation

Site

Database(s)

EDR ID Number  
 EPA ID Number

**BO460**      **FRONTIER AUTO SERVICE**      **LOS ANGELES CO. HMS**      **S103945035**  
 East      20723 SOLEDAD CANYON RD  
 > 1      SANTA CLARITA, CA      N/A  
 8442 ft.

Site 3 of 7 in cluster BO

Relative:  
 Higher

HMS:

Facility Id:      020318-028912

Area:      7A

Facility Type:      Not reported

Permit Number:      174

Permit Status:      Not reported

Facility Status:      OPEN

Region:      Los Angeles County:

**BO461**      **IMPORT AUTO CARE**      **RCRIS-SQG**      **1000596098**  
 East      20723 SOLEDAD CANYON RD      **FINDS**      **CAD983600610**  
 > 1      CANYON COUNTRY, CA 91351  
 8442 ft.

Site 4 of 7 in cluster BO

Relative:  
 Higher

RCRIS:

Owner:      BERJ PROODIAN

(805) 298-1440

EPA ID:      CAD983600610

Contact:      CLAUDE GROSSET

(805) 298-1440

Classification:      Small Quantity Generator

TSDF Activities:      Not reported

Violation Status:      No violations found

FINDS:

Other Pertinent Environmental Activity Identified at Site:

Resource Conservation and Recovery Act Information system (RCRAINFO)

**BP462**      **S & S AUTO GROUP**      **LOS ANGELES CO. HMS**      **S103945192**  
 WSW      24159 W MAGIC MOUNTAIN PKWY #B  
 > 1      SANTA CLARITA, CA      N/A  
 8475 ft.

Site 2 of 4 in cluster BP

Relative:  
 Lower

HMS:

Facility Id:      020037-028568

Area:      7A

Facility Type:      Not reported

Permit Number:      174

Permit Status:      Not reported

Facility Status:      OPEN

Region:      Los Angeles County:

MAP FINDINGS

Map ID	Direction	Distance	Distance (ft.)	Elevation	Site	Database(s)	EDR ID Number	EPA ID Number
BP463	WSW	> 1	8475 ft.		AMERICAN PIPE & CONSTR CO 24159 MAGIC MOUNTAIN PKWY SANTA CLARITA, CA	LOS ANGELES CO. HMS	U003059239	N/A
					Site 3 of 4 in cluster BP			
		Relative: Lower			HMS:			
		Actual: 1146 ft.			Facility Id: 002931-I03032			
					Area: 7A			
					Facility Type: Not reported			
					Permit Number: 174	Permit Status: Not reported		
					Facility Status: OPEN			
					Region: Los Angeles County:			
BP464	WSW	> 1	8475 ft.		LIONS TOWING/LIONS MOTORS 24159 MAGIC MOUNTAIN PKWY #A SANTA CLARITA, CA	LOS ANGELES CO. HMS	S103945191	N/A
					Site 4 of 4 in cluster BP			
		Relative: Lower			HMS:			
		Actual: 1146 ft.			Facility Id: 020036-028567			
					Area: 7A			
					Facility Type: Not reported			
					Permit Number: 174	Permit Status: Not reported		
					Facility Status: OPEN			
					Region: Los Angeles County:			
BN465	WSW	> 1	8482 ft.		MICHAEL D GOODLEY DDS INC 23734 WEST VALENCIA BLVD VALENCIA, CA 91355	HAZNET	S103977368	N/A
					Site 3 of 3 in cluster BN			
		Relative: Lower			HAZNET:			
		Actual: 1152 ft.			Gepaid: CAL000160412			
					TSD EPA ID: CAD108040858			
					Gen County: Los Angeles			
					Tsd County: Los Angeles			
					Tons: .0208			
					Waste Category: Photochemicals/photoprocessing waste			
					Disposal Method: Recycler			
					Contact: MICHAEL D GOODLEY			
					Telephone: (000) 000-0000			
					Mailing Address: 23734 VALENCIA BLVD STE 305			
					VALENCIA, CA 91355 - 2100			
					County: Los Angeles			
BS466	West	> 1	8532 ft.		AUTONATION VALENCIA HONDA 23901 W CREEKSIDE RD SANTA CLARITA, CA	LOS ANGELES CO. HMS	S105193589	N/A
					Site 1 of 17 in cluster BS			
		Relative: Lower			HMS:			
		Actual: 1143 ft.			Facility Id: 003255-036550			
					Area: 7A			
					Facility Type: I01			
					Permit Number: 174	Permit Status: Permit		
					Facility Status: Permit			

Map ID  
Direction  
Distance  
Distance (ft.)  
Elevation

MAP FINDINGS

Database(s) EDR ID Number  
EPA ID Number

**AUTONATION VALENCIA HONDA (Continued)**

S105193589

Region: Los Angeles County:

BS467  
West  
> 1  
8532 ft.

**TERRY YORKS VALENCIA HONDA**  
23901 CREEKSIDE ROAD  
VALENCIA, CA 91355

HAZNET S103990603  
N/A

Site 2 of 17 in cluster BS

Relative:  
Lower

HAZNET:

Actual:  
1143 ft.

Gepaid: CAL000104639  
TSD EPA ID: CAD008252405  
Gen County: Los Angeles  
Tsd County: Los Angeles  
Tons: .1876  
Waste Category: Unspecified solvent mixture Waste  
Disposal Method: Recycler  
Contact: TERRY YORKS  
Telephone: (805) 255-5551  
Mailing Address: 23901 CREEKSIDE ROAD  
VALENCIA, CA 91355  
County Los Angeles

Gepaid: CAL000104639  
TSD EPA ID: CAL000161743  
Gen County: Los Angeles  
Tsd County: Santa Clara  
Tons: .3127  
Waste Category: Aqueous solution with less than 10% total organic residues  
Disposal Method: Recycler  
Contact: TERRY YORKS  
Telephone: (805) 255-5551  
Mailing Address: 23901 CREEKSIDE ROAD  
VALENCIA, CA 91355  
County Los Angeles

Gepaid: CAL000104639  
TSD EPA ID: CAT080033681  
Gen County: Los Angeles  
Tsd County: Los Angeles  
Tons: .1000  
Waste Category: Unspecified oil-containing waste  
Disposal Method: Disposal, Land Fill  
Contact: TERRY YORKS  
Telephone: (805) 255-5551  
Mailing Address: 23901 CREEKSIDE ROAD  
VALENCIA, CA 91355  
County Los Angeles

Gepaid: CAL000104639  
TSD EPA ID: CAD008252405  
Gen County: Los Angeles  
Tsd County: Los Angeles  
Tons: 0.225  
Waste Category: Unspecified organic liquid mixture  
Disposal Method: Recycler  
Contact: TERRY YORKS  
Telephone: (805) 255-5551  
Mailing Address: 23901 CREEKSIDE ROAD  
VALENCIA, CA 91355  
County Los Angeles

Map ID  
Direction  
Distance  
Distance (ft.)  
Elevation Site

MAP FINDINGS

Database(s) EDR ID Number  
EPA ID Number

TERRY YORKS VALENCIA HONDA (Continued)

S103990603

Gepaid: CAL000104639  
TSD EPA ID: CAD008252405  
Gen County: Los Angeles  
Tsd County: Los Angeles  
Tons: 0.125  
Waste Category: Other organic solids  
Disposal Method: Recycler  
Contact: TERRY YORKS  
Telephone: (805) 255-5551  
Mailing Address: 23901 CREEKSIDE ROAD  
VALENCIA, CA 91355  
County: Los Angeles

[Click this hyperlink](#) while viewing on your computer to access 4 additional CA HAZNET record(s) in the EDR Site Report.

BS468  
West  
> 1  
8532 ft.

23901 CREEKSIDE RD  
VALENCIA, CA 25819

HAZNET S103644927  
CHMIRS N/A

Site 3 of 17 in cluster BS

Relative:  
Lower

HAZNET:  
Gepaid: CAD982475659  
TSD EPA ID: CAT080011059  
Gen County: Los Angeles  
Tsd County: Los Angeles  
Tons: 2.0850  
Waste Category: Aqueous solution with 10% or more total organic residues  
Disposal Method: Recycler  
Contact: TERRY YORK'S VALENCIA HONDA  
Telephone: (805) 255-5551  
Mailing Address: 23901 CREEKSIDE RD  
VALENCIA, CA 91355 - 1703  
County: Los Angeles

Actual:  
1143 ft.

Gepaid: CAD982475659  
TSD EPA ID: CAT080013352  
Gen County: Los Angeles  
Tsd County: Los Angeles  
Tons: 2.2309  
Waste Category: Unspecified aqueous solution  
Disposal Method: Recycler  
Contact: TERRY YORK'S VALENCIA HONDA  
Telephone: (805) 255-5551  
Mailing Address: 23901 CREEKSIDE RD  
VALENCIA, CA 91355 - 1703  
County: Los Angeles

Gepaid: CAD982475659  
TSD EPA ID: CAT080013352  
Gen County: Los Angeles  
Tsd County: Los Angeles  
Tons: 3.9615  
Waste Category: Oil/water separation sludge  
Disposal Method: Recycler  
Contact: TERRY YORK'S VALENCIA HONDA  
Telephone: (805) 255-5551  
Mailing Address: 23901 CREEKSIDE RD

Map ID  
Direction  
Distance  
Distance (ft.)  
Elevation Site

MAP FINDINGS

Database(s) EDR ID Number  
EPA ID Number

(Continued)

S103644927

VALENCIA, CA 91355 - 1703  
County Los Angeles  
Gepaid: CAD982475659  
TSD EPA ID: CAT080013352  
Gen County: Los Angeles  
Tsd County: Los Angeles  
Tons: .5629  
Waste Category: Unspecified aqueous solution  
Disposal Method: Not reported  
Contact: TERRY YORK'S VALENCIA HONDA  
Telephone: (805) 255-5551  
Mailing Address: 23901 CREEKSIDE RD  
VALENCIA, CA 91355 - 1703  
County Los Angeles  
Gepaid: CAD982475659  
TSD EPA ID: CAD008252405  
Gen County: Los Angeles  
Tsd County: Los Angeles  
Tons: .1250  
Waste Category: Other organic solids  
Disposal Method: Treatment, Incineration  
Contact: TERRY YORK'S VALENCIA HONDA  
Telephone: (805) 255-5551  
Mailing Address: 23901 CREEKSIDE RD  
VALENCIA, CA 91355 - 1703  
County Los Angeles

[Click this hyperlink](#) while viewing on your computer to access 13 additional CA HAZNET record(s) in the EDR Site Report.

CHMIRS:

OES Control Number: 99-4265  
Chemical Name: Hydraulic Fluid  
Extent of Release: Not reported  
Property Use: Not reported  
Incident Date: Not reported  
Date Completed: Not reported  
Time Completed : Not reported  
Agency Id Number : Not reported  
Agency Incident Number : Not reported  
OES Incident Number : 99-4265  
Time Notified : Not reported  
Surrounding Area : Not reported  
Estimated Temperature : Not reported  
Property Management : Not reported  
More Than Two Substances Involved? : Not reported  
Special Studies 1 : Not reported  
Special Studies 2 : Not reported  
Special Studies 3 : Not reported  
Special Studies 4 : Not reported  
Special Studies 5 : Not reported  
Special Studies 6 : Not reported  
Responding Agency Personnel # Of Injuries : 0  
Responding Agency Personnel # Of Fatalities : 0  
Resp Agency Personnel # Of Decontaminated : Not reported  
Others Number Of Decontaminated : Not reported  
Others Number Of Injuries : Not reported



Map ID  
 Direction  
 Distance  
 Distance (ft.)  
 Elevation Site

MAP FINDINGS

Database(s) EDR ID Number  
 EPA ID Number

(Continued)

S103644927

Others Number Of Fatalities :	Not reported
Vehicle Make/year :	Not reported
Vehicle License Number :	Not reported
Vehicle State :	Not reported
Vehicle Id Number :	Not reported
CA/DOT/PUC/ICC Number :	Not reported
Company Name :	Not reported
Reporting Officer Name/ID :	Not reported
Report Date :	Not reported
Comments :	Not reported
Facility Telephone Number :	Not reported
Waterway Involved :	No
Waterway :	Not reported
Spill Site :	Merchant/Business
Cleanup By :	Unknown
Containment :	Yes
What Happened :	RP was doing sub-surface investigation, evidence that in the past hydraulic fluid had been released into the ground. Additional investigation will be performed to determine the extend of the release. .
Type :	PETROLEUM
Other :	Not reported
Chemical 1 :	Not Reported
Chemical 2 :	Not Reported
Chemical 3 :	Not Reported
Date/Time :	10/7/99 1400
Evacuations :	0

BS469  
 West  
 > 1  
 8532 ft.

TERRY YORK HONDA  
 23901 CREEKSIDE RD  
 SCV, CA 91355

LA Co. Site Mitigation S105254733  
 N/A

Site 4 of 17 in cluster BS

Relative:  
 Lower

Site Mitigation Log:  
 Case Number: 01S512  
 Abatement Date: 11/04/03  
 Thomas Guide Page Numbers: 4550G3

Actual:  
 1143 ft.

BS470  
 West  
 > 1  
 8532 ft.

VALENCIA HONDA  
 23901 W CREEKSIDE RD  
 SANTA CLARITA, CA

LOS ANGELES CO. HMS U002278980  
 N/A

Site 5 of 17 in cluster BS

Relative:  
 Lower

HMS:  
 Facility Id: 003255-103369  
 Area: 7A  
 Facility Type: I01  
 Permit Number: 174 Permit Status: Closed  
 Facility Status: Closed  
 Region: Los Angeles County:

Actual:  
 1143 ft.

Facility Id: 003255-021684  
 Area: 7A  
 Facility Type: T1  
 Permit Number: 174 Permit Status: Removed  
 Facility Status: Removed

MAP FINDINGS

Map ID  
 Direction  
 Distance  
 Distance (ft.)  
 Elevation

Site

Database(s)

EDR ID Number  
 EPA ID Number

**VALENCIA HONDA (Continued)**

**U002278980**

Region: Los Angeles County:

**BS471**  
 West  
 > 1  
 8532 ft.

**VALENCIA MOTORS GROUP**  
 23901 CREEKSIDE RD  
 VALENCIA, CA 91355

**RCRIS-SQG**  
**FINDS**  
**HAZNET**

**1000207307**  
**CAD982475659**

Site 6 of 17 in cluster BS

Relative:  
 Lower

RCRIS:

Owner: HODGE TOM  
 (415) 555-1212  
 EPA ID: CAD982475659  
 Contact: ENVIRONMENTAL MANAGER  
 (805) 255-5551

Actual:  
 1143 ft.

Classification: Small Quantity Generator  
 TSDF Activities: Not reported  
 Violation Status: No violations found

**FINDS:**

Other Pertinent Environmental Activity Identified at Site:  
 Resource Conservation and Recovery Act Information system (RCRAINFO)

**HAZNET:**

Gepaid: CAL000015874  
 TSD EPA ID: CAD099452708  
 Gen County: Los Angeles  
 Tsd County: Los Angeles  
 Tons: .3544  
 Waste Category: Unspecified oil-containing waste  
 Disposal Method: Recycler  
 Contact: VALENCIA MOTORS GROUP  
 Telephone: (805) 255-5551  
 Mailing Address: 23901 CREEKSIDE RD  
 VALENCIA, CA 91355 - 1703  
 County: Los Angeles

**BS472**  
 West  
 > 1  
 8532 ft.

**TERRY YORK'S VALENCIA HONDA**  
 23901 W CREEKSIDE RD  
 SANTA CLARITA, CA

**LOS ANGELES CO. HMS**

**S102064231**  
**N/A**

Site 7 of 17 in cluster BS

Relative:  
 Lower

HMS:

Facility Id: 003255-023266  
 Area: 7A  
 Facility Type: I01  
 Permit Number: 174  
 Facility Status: Closed  
 Region: Los Angeles County:

Permit Status: Closed

Actual:  
 1143 ft.

Map ID  
Direction  
Distance  
Distance (ft.)  
Elevation Site

MAP FINDINGS

Database(s) EDR ID Number  
EPA ID Number

**BT473** **BOCCHI LABORATORIES INC** **LOS ANGELES CO. HMS** **S102064449**  
**SE** **26421 GOLDEN VALLEY RD** **N/A**  
**> 1** **SANTA CLARITA, CA**

Relative:  
Higher

Actual:  
1382 ft.

Site 1 of 11 in cluster BT

HMS:  
Facility Id: 008033-020233  
Area: 7A  
Facility Type: I01  
Permit Number: 174 Permit Status: Permit  
Facility Status: Permit  
Region: Los Angeles County

**BT474** **VALENCIA LABORATORY** **HAZNET** **U003063750**  
**SE** **26421 GOLDEN VALLEY RD** **LOS ANGELES CO. HMS** **N/A**  
**> 1** **SANTA CLARITA, CA**

Relative:  
Higher

Actual:  
1382 ft.

Site 2 of 11 in cluster BT

HAZNET:  
Gepaid: CAL000174919  
TSD EPA ID: Not reported  
Gen County: Los Angeles  
Tsd County: Los Angeles  
Tons: 0.28  
Waste Category: Unspecified aqueous solution  
Disposal Method: Transfer Station  
Contact: R ESPEJO/REGULATORY AFFAIRS  
Telephone: (909) 598-1951  
Mailing Address: 20465 E WALNUT DR N  
WALNUT, CA 91789 - 2918  
County Not reported  
Gepaid: CAL000174919  
TSD EPA ID: Not reported  
Gen County: Los Angeles  
Tsd County: Los Angeles  
Tons: 0.02  
Waste Category: Laboratory waste chemicals  
Disposal Method: Transfer Station  
Contact: R ESPEJO/REGULATORY AFFAIRS  
Telephone: (909) 598-1951  
Mailing Address: 20465 E WALNUT DR N  
WALNUT, CA 91789 - 2918  
County Not reported  
HMS:  
Facility Id: 008033-I08532  
Area: 7A  
Facility Type: Not reported  
Permit Number: 174 Permit Status: Not reported  
Facility Status: OPEN  
Region: Los Angeles County

MAP FINDINGS

Map ID  
 Direction  
 Distance  
 Distance (ft.)  
 Elevation

Site

Database(s)

EDR ID Number  
 EPA ID Number

**BT475**  
**SE**  
 > 1  
 8551 ft.

**STAR LABORATORIES INC**  
 26421 N GOLDEN VALLEY RD  
 SANTA CLARITA, CA

LOS ANGELES CO. HMS

S102064450  
 N/A

Site 3 of 11 in cluster BT

Relative:  
 Higher

HMS:

Facility Id: 009155-008532

Area: 7A

Facility Type: Not reported

Permit Number: 174

Permit Status: Not reported

Facility Status: OPEN

Region: Los Angeles County:

Actual:  
 1382 ft.

**BO476**  
**East**  
 > 1  
 8552 ft.

**IFFY LUBE #680**  
 20703 SOLEDAD CANYON RD  
 CANYON COUNTRY, CA 91351

HAZNET  
 AST

S104581761  
 N/A

Site 5 of 7 in cluster BO

Relative:  
 Higher

HAZNET:

Gepaid: CAL000190089

TSD EPA ID: CAD981696420

Gen County: Los Angeles

Tsd County: Los Angeles

Tons: 0

Waste Category:

Disposal Method: Transfer Station

Contact: MIZAR LLC

Telephone: (000) 000-0000

Mailing Address: 20703 SOLEDAD CANYON RD  
 CANYON COUNTRY, CA 91351

County: Los Angeles

Gepaid: CAL000190089

TSD EPA ID: CAD981696420

Gen County: Los Angeles

Tsd County: Los Angeles

Tons: 0.834

Waste Category: Aqueous solution with less than 10% total organic residues

Disposal Method: Not reported

Contact: MIZAR LLC

Telephone: (000) 000-0000

Mailing Address: 20703 SOLEDAD CANYON RD  
 CANYON COUNTRY, CA 91351

County: Los Angeles

Gepaid: CAL000190089

TSD EPA ID: CAD981696420

Gen County: Los Angeles

Tsd County: Los Angeles

Tons: 6.4925

Waste Category: Aqueous solution with less than 10% total organic residues

Disposal Method: Transfer Station

Contact: MIZAR LLC

Telephone: (000) 000-0000

Mailing Address: 20703 SOLEDAD CANYON RD  
 CANYON COUNTRY, CA 91351

County: Los Angeles

Actual:  
 1288 ft.

Map ID  
Direction  
Distance  
Distance (ft.)  
Elevation Site

MAP FINDINGS

Database(s) EDR ID Number  
EPA ID Number

IFFY LUBE #680 (Continued)

S104581761

Gepaid: CAL000190089  
TSD EPA ID: Not reported  
Gen County: Los Angeles  
Tsd County: Los Angeles  
Tons: 0.58  
Waste Category: Unspecified aqueous solution  
Disposal Method: Recycler  
Contact: JUAN PEREZ DM  
Telephone: (661) 222-9367  
Mailing Address: 20703 SOLEDAD CANYON RD  
CANYON COUNTRY, CA 91351  
County Not reported  
Gepaid: CAL000190089  
TSD EPA ID: CAD981696420  
Gen County: Los Angeles  
Tsd County: Los Angeles  
Tons: 10.1121  
Waste Category: Aqueous solution with less than 10% total organic residues  
Disposal Method: Transfer Station  
Contact: MIZAR LLC  
Telephone: (000) 000-0000  
Mailing Address: 20703 SOLEDAD CANYON RD  
CANYON COUNTRY, CA 91351  
County Los Angeles  
AST:  
Owner: JIFFY LUBE  
Total Gallons: 1400

BO477  
East  
> 1  
8552 ft.

CANYON COUNTRY LUBRICATION  
20703 SOLEDAD CANYON ROAD  
CANYON COUNTRY, CA 91351

HAZNET S103640931  
N/A

Relative:  
Higher

Site 6 of 7 in cluster BO

Actual:  
1288 ft.

HAZNET:  
Gepaid: CAL000031064  
TSD EPA ID: CAD099452708  
Gen County: Los Angeles  
Tsd County: Los Angeles  
Tons: .5628  
Waste Category: Unspecified oil-containing waste  
Disposal Method: Recycler  
Contact: REYNOLDS BYRON  
Telephone: (000) 000-0000  
Mailing Address: 20703 SOLEDAD CANYON RD  
CANYON COUNTRY, CA 91351 - 2440  
County Los Angeles  
Gepaid: CAL000031064  
TSD EPA ID: CAD099452708  
Gen County: Los Angeles  
Tsd County: Los Angeles  
Tons: 2.9606  
Waste Category: Unspecified aqueous solution  
Disposal Method: Recycler  
Contact: REYNOLDS BYRON  
Telephone: (000) 000-0000  
Mailing Address: 20703 SOLEDAD CANYON RD

Map ID  
 Direction  
 Distance  
 Distance (ft.)  
 Elevation Site

MAP FINDINGS

Database(s) EDR ID Number  
 EPA ID Number

**CANYON COUNTRY LUBRICATION (Continued)**

**S103640931**

County CANYON COUNTRY, CA 91351 - 2440  
 Los Angeles  
 Gepaid: CAL000031064  
 TSD EPA ID: CAT080011059  
 Gen County: Los Angeles  
 Tsd County: Los Angeles  
 Tons: .2293  
 Waste Category: Unspecified oil-containing waste  
 Disposal Method: Recycler  
 Contact: REYNOLDS BYRON  
 Telephone: (000) 000-0000  
 Mailing Address: 20703 SOLEDAD CANYON RD  
 CANYON COUNTRY, CA 91351 - 2440  
 County Los Angeles  
 Gepaid: CAL000031064  
 TSD EPA ID: CAD981696420  
 Gen County: Los Angeles  
 Tsd County: Los Angeles  
 Tons: 0.9382  
 Waste Category: Aqueous solution with less than 10% total organic residues  
 Disposal Method: Transfer Station  
 Contact: REYNOLDS BYRON  
 Telephone: (000) 000-0000  
 Mailing Address: 20703 SOLEDAD CANYON RD  
 CANYON COUNTRY, CA 91351 - 2440  
 County Los Angeles

**BO478**  
**East**  
**> 1**  
**8552 ft.**

**IFFY LUBE**  
**20703 W SOLEDAD CANYON RD**  
**SANTA CLARITA, CA**

**LOS ANGELES CO. HMS** **S105696673**  
**N/A**

**Site 7 of 7 in cluster BO**

**Relative:**  
**Higher**

**HMS:**

**Actual:**  
**1288 ft.**

Facility Id: 009295-009096  
 Area: 7A  
 Facility Type: T0  
 Permit Number: 174  
 Facility Status: Removed  
 Region: Los Angeles County:

Permit Status: Removed

Facility Id: 009295-028911  
 Area: 7A  
 Facility Type: Not reported  
 Permit Number: 174  
 Facility Status: OPEN  
 Region: Los Angeles County:

Permit Status: Not reported

MAP FINDINGS

Map ID  
 Direction  
 Distance  
 Distance (ft.)  
 Elevation

Site		Database(s)	EDR ID Number	EPA ID Number
------	--	-------------	---------------	---------------

<b>BU479</b> NNW > 1 8558 ft.	<b>ROLL OFF SERVICE INC.</b> 27258 SECO CANYON RD SANTA CLARITA, CA	<b>LOS ANGELES CO. HMS</b>	<b>S103945517</b>	N/A
--	---	----------------------------	-------------------	-----

**Site 1 of 4 in cluster BU**

Relative: Higher

Actual: 1265 ft.

HMS:

Facility Id:	020266-028847	Permit Status:	Not reported
Area:	7A		
Facility Type:	Not reported		
Permit Number:	174		
Facility Status:	OPEN		
Region:	Los Angeles County:		

<b>BU480</b> NNW > 1 8558 ft.	<b>CIRCLE K</b> 27258 SECO CANYON RD SANTA CLARITA, CA	<b>LOS ANGELES CO. HMS</b>	<b>S103945518</b>	N/A
--	--	----------------------------	-------------------	-----

**Site 2 of 4 in cluster BU**

Relative: Higher

Actual: 1265 ft.

HMS:

Facility Id:	020267-028848	Permit Status:	Not reported
Area:	7A		
Facility Type:	Not reported		
Permit Number:	174		
Facility Status:	OPEN		
Region:	Los Angeles County:		

<b>BQ481</b> NNE > 1 8567 ft.	<b>ALBERTSONS #6360</b> 27631 N BOUQUET CANYON RD SANTA CLARITA, CA	<b>LOS ANGELES CO. HMS</b>	<b>S104536200</b>	N/A
--	---	----------------------------	-------------------	-----

**Site 13 of 13 in cluster BQ**

Relative: Higher

Actual: 1283 ft.

HMS:

Facility Id:	007471-107851	Permit Status:	Closed
Area:	7A		
Facility Type:	I01		
Permit Number:	174		
Facility Status:	Permit		
Region:	Los Angeles County:		

<b>BT482</b> SE > 1 8621 ft.	26417 GOLDEN VALLEY RD 26417 GOLDEN VALLEY RD SANTA CLARITA, CA 91350	<b>ERNS</b>	<b>91241955</b>	N/A
---------------------------------------	---	-------------	-----------------	-----

**Site 4 of 11 in cluster BT**

Relative: Higher

Actual: 1382 ft.

[Click this hyperlink](#) while viewing on your computer to access additional ERNS detail in the EDR Site Report.

Map ID  
Direction  
Distance  
Distance (ft.)  
Elevation

MAP FINDINGS

Database(s) EDR ID Number  
EPA ID Number

**BS483** **MAGIC FORD**  
**West** **23920 CREEKSIDE RD**  
**> 1** **VALENCIA, CA 91355**  
**8639 ft.**

**RCRIS-SQG** **1000246429**  
**FINDS** **CAD981637408**  
**HAZNET**  
**CHMIRS**  
**EMI**

**Relative:**  
**Lower**

Site 8 of 17 in cluster BS

**RCRIS:**  
Owner: MAGIC FORD LINCOLN MERCURY  
(415) 555-1212  
EPA ID: CAD981637408  
Contact: ENVIRONMENTAL MANAGER  
(415) 555-1212

**Actual:**  
**1142 ft.**

Classification: Small Quantity Generator  
TSDF Activities: Not reported

Violation Status: No violations found

**FINDS:**

Other Pertinent Environmental Activity Identified at Site:  
National Emissions Trends (NET)  
Resource Conservation and Recovery Act Information system (RCRAINFO)

**HAZNET:**

Gepaid: CAD981637408  
TSD EPA ID: CAD093459485  
Gen County: Los Angeles  
Tsd County: Fresno  
Tons: .0583  
Waste Category: Hydrocarbon solvents (benzene, hexane, Stoddard, etc.)  
Disposal Method: Transfer Station  
Contact: AUTO NATION  
Telephone: (805) 255-6600  
Mailing Address: 23920 CREEKSIDE RD  
VALENCIA, CA 91355 - 1701  
County: Los Angeles

Gepaid: CAD981637408  
TSD EPA ID: CAD982444481  
Gen County: Los Angeles  
Tsd County: San Bernardino  
Tons: .1075  
Waste Category: Empty containers less than 30 gallons  
Disposal Method: Recycler  
Contact: AUTO NATION  
Telephone: (805) 255-6600  
Mailing Address: 23920 CREEKSIDE RD  
VALENCIA, CA 91355 - 1701  
County: Los Angeles

Gepaid: CAD981637408  
TSD EPA ID: CAT000646117  
Gen County: Los Angeles  
Tsd County: Kings  
Tons: 2.5284  
Waste Category: Empty containers less than 30 gallons  
Disposal Method: Disposal, Land Fill  
Contact: AUTO NATION  
Telephone: (805) 255-6600  
Mailing Address: 23920 CREEKSIDE RD  
VALENCIA, CA 91355 - 1701



Map ID  
 Direction  
 Distance  
 Distance (ft.)  
 Elevation Site

MAP FINDINGS

Database(s) EDR ID Number  
 EPA ID Number

**MAGIC FORD (Continued)**

1000246429

County Los Angeles  
 Gepaid: CAD981637408  
 TSD EPA ID: CAT080013352  
 Gen County: Los Angeles  
 Tsd County: Los Angeles  
 Tons: 17.6180  
 Waste Category: Unspecified aqueous solution  
 Disposal Method: Recycler  
 Contact: AUTO NATION  
 Telephone: (805) 255-6600  
 Mailing Address: 23920 CREEKSIDE RD  
 VALENCIA, CA 91355 - 1701  
 County Los Angeles  
 Gepaid: CAD981637408  
 TSD EPA ID: CAT080013352  
 Gen County: Los Angeles  
 Tsd County: Los Angeles  
 Tons: 2.9607  
 Waste Category: Unspecified aqueous solution  
 Disposal Method: Not reported  
 Contact: AUTO NATION  
 Telephone: (805) 255-6600  
 Mailing Address: 23920 CREEKSIDE RD  
 VALENCIA, CA 91355 - 1701  
 County Los Angeles

[Click this hyperlink](#) while viewing on your computer to access 54 additional CA HAZNET record(s) in the EDR Site Report.

**CHMIRS:**

OES Control Number: 01-5643  
 Chemical Name: hydrolic fluid  
 Extent of Release: Not reported  
 Property Use: Not reported  
 Incident Date: Not reported  
 Date Completed: Not reported  
 Time Completed : Not reported  
 Agency Id Number : Not reported  
 Agency Incident Number : Not reported  
 OES Incident Number : 01-5643  
 Time Notified : Not reported  
 Surrounding Area : Not reported  
 Estimated Temperature : Not reported  
 Property Management : Not reported  
 More Than Two Substances Involved? : Not reported  
 Special Studies 1 : Not reported  
 Special Studies 2 : Not reported  
 Special Studies 3 : Not reported  
 Special Studies 4 : Not reported  
 Special Studies 5 : Not reported  
 Special Studies 6 : Not reported  
 Responding Agency Personel # Of Injuries : 0  
 Responding Agency Personel # Of Fatalities : 0  
 Resp Agncy Personel # Of Decontaminated : Not reported  
 Others Number Of Decontaminated : Not reported  
 Others Number Of Injuries : Not reported  
 Others Number Of Fatalities : Not reported

Map ID  
 Direction  
 Distance  
 Distance (ft.)  
 Elevation Site

MAP FINDINGS

Database(s) EDR ID Number  
 EPA ID Number

**MAGIC FORD (Continued)**

1000246429

Vehicle Make/year : Not reported  
 Vehicle License Number : Not reported  
 Vehicle State : Not reported  
 Vehicle Id Number : Not reported  
 CA/DOT/PUC/ICC Number : Not reported  
 Company Name : Not reported  
 Reporting Officer Name/ID : Not reported  
 Report Date : Not reported  
 Comments : Not reported  
 Facility Telephone Number : Not reported  
 Waterway Involved : No  
 Waterway : Not reported  
 Spill Site : Merchant/Business  
 Cleanup By : Contractor  
 Containment : Yes  
 What Happened : Historic Spill: Contaminated soil sample. Per the caller  
 the spill has been there for several years.  
 Type : PETROLEUM  
 Other : Not reported  
 Chemical 1 : Not Reported  
 Chemical 2 : Not Reported  
 Chemical 3 : Not Reported  
 Date/Time : 10/5/01 1200  
 Evacuations : 0

**EMISSIONS :**

Facility ID : 65386  
 Air District Code : SC  
 SIC Code : 5511  
 Total Priority Score : Not reported  
 Health Risk Assessment : Not reported  
 Non-cancer Chronic Haz Index : Not reported  
 Non-cancer Acute Haz Index : Not reported  
 Air Basin : SC  
 Air District Name : SOUTH COAST AQMD  
 Community Health Air Pollution Info System : Not reported  
 Consolidated Emission Reporting Rule : Not reported  
 County Code : 19  
 County ID : 19

BS484  
 West  
 > 1  
 8639 ft.

**MAGIC FORD**  
**23920 W CREEKSIDE RD**  
**SANTA CLARITA, CA**

LOS ANGELES CO. HMS S104536569  
 N/A

Site 9 of 17 in cluster BS

Relative:  
 Lower

HMS:

Actual:  
 1142 ft.

Facility Id: 007500-107884  
 Area: 7A  
 Facility Type: I01  
 Permit Number: 174 Permit Status: Permit  
 Facility Status: Permit  
 Region: Los Angeles County:

MAP FINDINGS

Map ID  
 Direction  
 Distance  
 Distance (ft.)  
 Elevation

Site

Database(s)

EDR ID Number  
 EPA ID Number

**BS485**      **MAGIC FORD LINCOLN/MERCURY**      **LOS ANGELES CO. HMS**      **S104536570**  
 West      **23920 W CREEKSIDE RD**  
 > 1      **SANTA CLARITA, CA**  
 8639 ft.

Site 10 of 17 in cluster BS

Relative:  
 Lower

HMS:

Facility Id:      007500-007884

Area:              7A

Facility Type:    T0

Permit Number:   174

Permit Status:    Removed

Facility Status:   Removed

Region:            Los Angeles County:

Actual:  
 1142 ft.

**BS486**      **VALENCIA AMC EEP**      **LOS ANGELES CO. HMS**      **S102064240**  
 West      **23923 W CREEKSIDE RD**  
 > 1      **SANTA CLARITA, CA**  
 8650 ft.

Site 11 of 17 in cluster BS

Relative:  
 Lower

HMS:

Facility Id:      007904-013172

Area:              7A

Facility Type:    T0

Permit Number:   174

Permit Status:    Permit

Facility Status:   Permit

Region:            Los Angeles County:

Actual:  
 1142 ft.

**BS487**      **VALENCIA CHRYSLER EEP EAGLE**      **LOS ANGELES CO. HMS**      **S102064241**  
 West      **23923 W CREEKSIDE RD**  
 > 1      **SANTA CLARITA, CA**  
 8650 ft.

Site 12 of 17 in cluster BS

Relative:  
 Lower

HMS:

Facility Id:      007904-020329

Area:              7A

Facility Type:    I01

Permit Number:   174

Permit Status:    Permit

Facility Status:   Permit

Region:            Los Angeles County:

Actual:  
 1142 ft.

**BS488**      **VALENCIA AMC JEEP**      **UST**      **U003777095**  
 West      **23923 CREEKSIDE RD**  
 > 1      **VALENCIA, CA 91355**  
 8650 ft.

Site 13 of 17 in cluster BS

Relative:  
 Lower

State UST:

Facility ID:      013172

Region:            STATE

Local Agency:    19000

Actual:  
 1142 ft.

Map ID  
Direction  
Distance  
Distance (ft.)  
Elevation

MAP FINDINGS

Site

Database(s)

EDR ID Number  
EPA ID Number

**BS489**      **VALENCIA JEEP EAGLE**  
**West**      **23923 CREEKSIDE RD**  
**> 1**         **VALENCIA, CA 91355**  
**8650 ft.**

**RCRIS-SQG**    **1000207305**  
**FINDS**        **CAD982371999**  
**HAZNET**

Site 14 of 17 in cluster BS

Relative:  
Lower

RCRIS:  
Owner:            VALENCIA JEEP EAGLE  
                      (805) 287-4170  
EPA ID:            CAD982371999  
Contact:           BILL FENNER  
                      (805) 287-4170

Actual:  
1142 ft.

Classification:   Small Quantity Generator  
TSDF Activities:   Not reported  
Violation Status:  No violations found

FINDS:

Other Pertinent Environmental Activity Identified at Site:  
Resource Conservation and Recovery Act Information system (RCRAINFO)

HAZNET:

Gepaid:            CAD982371999  
TSD EPA ID:        CAD099452708  
Gen County:        Los Angeles  
Tsd County:        Los Angeles  
Tons:                3.8864  
Waste Category:   Oil/water separation sludge  
Disposal Method:  Not reported  
Contact:            Not reported  
Telephone:         (000) 000-0000  
Mailing Address:  23923 CREEKSIDE RD  
                          VALENCIA, CA 91355 - 1703  
County              Los Angeles  
  
Gepaid:            CAD982371999  
TSD EPA ID:        CAT080013352  
Gen County:        Los Angeles  
Tsd County:        Los Angeles  
Tons:                .3336  
Waste Category:   Unspecified organic liquid mixture  
Disposal Method:  Recycler  
Contact:            Not reported  
Telephone:         (000) 000-0000  
Mailing Address:  23923 CREEKSIDE RD  
                          VALENCIA, CA 91355 - 1703  
County              Los Angeles  
  
Gepaid:            CAD982371999  
TSD EPA ID:        CAD099452708  
Gen County:        Los Angeles  
Tsd County:        Los Angeles  
Tons:                4.6912  
Waste Category:   Oil/water separation sludge  
Disposal Method:  Transfer Station  
Contact:            Not reported  
Telephone:         (000) 000-0000  
Mailing Address:  23923 CREEKSIDE RD  
                          VALENCIA, CA 91355 - 1703  
County              Los Angeles

Map ID  
 Direction  
 Distance  
 Distance (ft.)  
 Elevation Site

MAP FINDINGS

Database(s) EDR ID Number  
 EPA ID Number

**VALENCIA JEEP EAGLE (Continued)**

**1000207305**

Gepaid: CAD982371999  
 TSD EPA ID: CAT080013352  
 Gen County: Los Angeles  
 Tsd County: Los Angeles  
 Tons: .0000  
 Waste Category: Unspecified organic liquid mixture  
 Disposal Method: Not reported  
 Contact: Not reported  
 Telephone: (000) 000-0000  
 Mailing Address: 23923 CREEKSIDE RD  
 VALENCIA, CA 91355 - 1703  
 County: Los Angeles

Gepaid: CAD982371999  
 TSD EPA ID: CAT080013352  
 Gen County: Los Angeles  
 Tsd County: Los Angeles  
 Tons: .8965  
 Waste Category: Unspecified organic liquid mixture  
 Disposal Method: Recycler  
 Contact: Not reported  
 Telephone: (000) 000-0000  
 Mailing Address: 23923 CREEKSIDE RD  
 VALENCIA, CA 91355 - 1703  
 County: Los Angeles

[Click this hyperlink](#) while viewing on your computer to access 7 additional CA HAZNET record(s) in the EDR Site Report.

BS490  
 West  
 > 1  
 8650 ft.

23923 CREEKSIDE RD  
 VALENCIA, CA

CHMIRS S105659601  
 N/A

Site 15 of 17 in cluster BS

Relative:  
 Lower

CHMIRS:

Actual:  
 1142 ft.

OES Control Number: 99-4267  
 Chemical Name: Hydraulic Fluid  
 Extent of Release: Not reported  
 Property Use: Not reported  
 Incident Date: Not reported  
 Date Completed: Not reported  
 Time Completed : Not reported  
 Agency Id Number : Not reported  
 Agency Incident Number : Not reported  
 OES Incident Number : 99-4267  
 Time Notified : Not reported  
 Surrounding Area : Not reported  
 Estimated Temperature : Not reported  
 Property Management : Not reported  
 More Than Two Substances Involved? : Not reported  
 Special Studies 1 : Not reported  
 Special Studies 2 : Not reported  
 Special Studies 3 : Not reported  
 Special Studies 4 : Not reported  
 Special Studies 5 : Not reported  
 Special Studies 6 : Not reported  
 Responding Agency Personel # Of Injuries : 0  
 Responding Agency Personel # Of Fatalities : 0

Map ID  
 Direction  
 Distance  
 Distance (ft.)  
 Elevation Site

MAP FINDINGS

Database(s) EDR ID Number  
 EPA ID Number

(Continued)

S105659601

Resp Agency Personel # Of Decontaminated : Not reported  
 Others Number Of Decontaminated : Not reported  
 Others Number Of Injuries : Not reported  
 Others Number Of Fatalities : Not reported  
 Vehicle Make/year : Not reported  
 Vehicle License Number : Not reported  
 Vehicle State : Not reported  
 Vehicle Id Number : Not reported  
 CA/DOT/PUC/ICC Number : Not reported  
 Company Name : Not reported  
 Reporting Officer Name/ID : Not reported  
 Report Date : Not reported  
 Comments : Not reported  
 Facility Telephone Number : Not reported  
 Waterway Involved : No  
 Waterway : Not reported  
 Spill Site : Merchant/Business  
 Cleanup By : Unknown  
 Containment : Yes  
 What Happened : RP was doing sub-surface investigation, evidence that in the past, hydraulic fluid had been released into the ground. Additional investigation will be performed to determine the extent of release.  
 Type : PETROLEUM  
 Other : Not reported  
 Chemical 1 : Not Reported  
 Chemical 2 : Not Reported  
 Chemical 3 : Not Reported  
 Date/Time : 10/7/99 1400  
 Evacuations : 0

BS491 TERRY YORK CHRYSLER LA Co. Site Mitigation S105254734  
 West 23923 CREEKSIDE RD N/A  
 > 1 SCV, CA 91355  
 8650 ft.

Site 16 of 17 in cluster BS  
 Relative: Lower Site Mitigation Log:  
 Case Number: 01S513  
 Actual: Abatement Date: 11/04/03  
 1142 ft. Thomas Guide Page Numbers: 4550G3

BS492 VALENCIA EEP EAGLE LOS ANGELES CO. HMS U003063628  
 West 23923 W CREEKSIDE RD N/A  
 > 1 SANTA CLARITA, CA  
 8650 ft.

Site 17 of 17 in cluster BS  
 Relative: Lower HMS:  
 Facility Id: 007904-I08371  
 Actual: Area: 7A  
 1142 ft. Facility Type: I01  
 Permit Number: 174 Permit Status: Closed  
 Facility Status: Closed  
 Region: Los Angeles County:

MAP FINDINGS

Map ID  
 Direction  
 Distance  
 Distance (ft.)  
 Elevation Site

Database(s) EDR ID Number  
 EPA ID Number

**BV493 ONE HR MARTINIZING**  
**NNE 27645 BOUQUET CYN RD**  
**> 1 SAUGUS, CA 91350**  
**8655 ft.**

**RCRIS-SQG 1000118274**  
**HAZNET CAD981637135**

**Site 1 of 5 in cluster BV**

**Relative:  
 Higher**

**RCRIS:**  
 Owner: TOM JONES  
 (415) 555-1212  
 EPA ID: CAD981637135  
 Contact: Not reported  
 Classification: Small Quantity Generator  
 TSDF Activities: Not reported  
 Violation Status: No violations found

**Actual:  
 1288 ft.**

**HAZNET:**

Gepaid: CAD981637135  
 TSD EPA ID: CAT000613893  
 Gen County: Los Angeles  
 Tsd County: Los Angeles  
 Tons: .1400  
 Waste Category: Liquids with halogenated organic compounds > 1000 mg/l  
 Disposal Method: Transfer Station  
 Contact: Not reported  
 Telephone: (000) 000-0000  
 Mailing Address: 27645 BOUQUET CANYON RD  
 SANTA CLARITA, CA 91350 - 1793  
 County: Los Angeles

Gepaid: CAD981637135  
 TSD EPA ID: CAT000613992  
 Gen County: Los Angeles  
 Tsd County: Los Angeles  
 Tons: .0700  
 Waste Category: Liquids with halogenated organic compounds > 1000 mg/l  
 Disposal Method: Transfer Station  
 Contact: Not reported  
 Telephone: (000) 000-0000  
 Mailing Address: 27645 BOUQUET CANYON RD  
 SANTA CLARITA, CA 91350 - 1793  
 County: Los Angeles

Gepaid: CAD981637135  
 TSD EPA ID: CAT000613992  
 Gen County: Los Angeles  
 Tsd County: Los Angeles  
 Tons: .3700  
 Waste Category: Liquids with halogenated organic compounds > 1000 mg/l  
 Disposal Method: Not reported  
 Contact: Not reported  
 Telephone: (000) 000-0000  
 Mailing Address: 27645 BOUQUET CANYON RD  
 SANTA CLARITA, CA 91350 - 1793  
 County: Los Angeles

Map ID  
Direction  
Distance  
Distance (ft.)  
Elevation Site

MAP FINDINGS

Database(s) EDR ID Number  
EPA ID Number

ONE HR MARTINIZING (Continued)

1000118274

Gepaid: CAD981637135  
TSD EPA ID: CAT000613992  
Gen County: Los Angeles  
Tsd County: Los Angeles  
Tons: .0700  
Waste Category: Liquids with halogenated organic compounds > 1000 mg/l  
Disposal Method: Not reported  
Contact: Not reported  
Telephone: (000) 000-0000  
Mailing Address: 27645 BOUQUET CANYON RD  
SANTA CLARITA, CA 91350 - 1793  
County Los Angeles  
Gepaid: CAD981637135  
TSD EPA ID: CAT000613992  
Gen County: Los Angeles  
Tsd County: Los Angeles  
Tons: .2100  
Waste Category: Liquids with halogenated organic compounds > 1000 mg/l  
Disposal Method: Transfer Station  
Contact: Not reported  
Telephone: (000) 000-0000  
Mailing Address: 27645 BOUQUET CANYON RD  
SANTA CLARITA, CA 91350 - 1793  
County Los Angeles

[Click this hyperlink](#) while viewing on your computer to access  
1 additional CA HAZNET record(s) in the EDR Site Report.

BV494  
NNE  
> 1  
8655 ft.

BOUQUET CLEANERS  
27645 BOUQUET CANYON RD  
SCV, CA 91350

LA Co. Site Mitigation S104493044  
N/A

Site 2 of 5 in cluster BV

Relative:  
Higher

Site Mitigation Log:  
Case Number: 99S458  
Abatement Date: 01/20/00  
Thomas Guide Page Numbers: 4461B6

Actual:  
1288 ft.

BV495  
NNE  
> 1  
8655 ft.

BOUQUET CLEANERS  
27645 BOUQUET CANYON RD  
SAUGUS, CA 91350

RCRIS-SQG 1000350739  
FINDS CAD981635238  
CLEANERS

Site 3 of 5 in cluster BV

Relative:  
Higher

Actual:  
1288 ft.



Map ID  
Direction  
Distance  
Distance (ft.)  
Elevation

MAP FINDINGS

Database(s)  
EDR ID Number  
EPA ID Number

**BOUQUET CLEANERS (Continued)**

**1000350739**

RCRIS:

Owner: HARRY BICAKCI  
(805) 297-3856  
EPA ID: CAD981635238  
Contact: NANCY HINDENBURG  
(559) 224-7705  
Classification: Small Quantity Generator  
TSD Activities: Not reported  
Violation Status: No violations found

FINDS:

Other Pertinent Environmental Activity Identified at Site:  
Resource Conservation and Recovery Act Information system (RCRAINFO)

CA Cleaners:

Inactive Date: 11/19/2001  
EPA Id: CAD981635238  
Facility Address 2 Not reported  
NAICS Code : 81232  
Facility Active : No  
Mail Name : HARUTYUN BICAKCI OWNER  
Mailing Address: 27645 BOUQUET CANYON RD  
SAUGUS, CA 91350  
Owner Name : HARUTYUN A. BICAKCI  
Mailing Address: 27645 BOUQUET CANYON RD  
SAUGUS, CA 91390  
Owner Telephone 6612973856  
Contact Name : 21615 CANYON HEIGHTS CIRCLE  
Mailing Address: INACT PER N.HINDENBURG,MB 11-20-01  
SAUGUS, CA 91390  
Contact Telephone 6612631035  
Contact Fax : Not reported  
Contact Email : Not reported  
Region Code : 3

Inactive Date: 11/19/2001  
EPA Id: CAD981635238  
Facility Address 2 Not reported  
NAICS Code : 81232  
Facility Active : No  
Mail Name : HARUTYUN BICAKCI OWNER  
Mailing Address: 27645 BOUQUET CANYON RD  
SAUGUS, CA 91350  
Owner Name : HARUTYUN A. BICAKCI  
Mailing Address: 27645 BOUQUET CANYON RD  
SAUGUS, CA 91390  
Owner Telephone 6612973856  
Contact Name : 21615 CANYON HEIGHTS CIRCLE  
Mailing Address: INACT PER N.HINDENBURG,MB 11-20-01  
SAUGUS, CA 91390  
Contact Telephone 6612631035  
Contact Fax : Not reported  
Contact Email : Not reported  
Region Code : 3

Map ID  
Direction  
Distance  
Distance (ft.)  
Elevation Site

MAP FINDINGS

Database(s) EDR ID Number  
EPA ID Number

**BOUQUET CLEANERS (Continued)**

1000350739

Inactive Date: 11/19/2001  
EPA Id: CAD981635238  
Facility Address 2 Not reported  
NAICS Code : 81232  
Facility Active : No  
Mail Name : HARUTYUN BICAKCI OWNER  
Mailing Address: 27645 BOUQUET CANYON RD  
SAUGUS, CA 91350  
Owner Name : HARUTYUN A. BICAKCI  
Mailing Address: 27645 BOUQUET CANYON RD  
SAUGUS, CA 91390  
Owner Telephone 6612973856  
Contact Name : 21615 CANYON HEIGHTS CIRCLE  
Mailing Address: INACT PER N.HINDENBURG,MB 11-20-01  
SAUGUS, CA 91390  
Contact Telephone 6612631035  
Contact Fax : Not reported  
Contact Email : Not reported  
Region Code : 3

Inactive Date: 11/19/2001  
EPA Id: CAD981635238  
Facility Address 2 Not reported  
NAICS Code : 81232  
Facility Active : No  
Mail Name : HARUTYUN BICAKCI OWNER  
Mailing Address: 27645 BOUQUET CANYON RD  
SAUGUS, CA 91350  
Owner Name : HARUTYUN A. BICAKCI  
Mailing Address: 27645 BOUQUET CANYON RD  
SAUGUS, CA 91390  
Owner Telephone 6612973856  
Contact Name : 21615 CANYON HEIGHTS CIRCLE  
Mailing Address: INACT PER N.HINDENBURG,MB 11-20-01  
SAUGUS, CA 91390  
Contact Telephone 6612631035  
Contact Fax : Not reported  
Contact Email : Not reported  
Region Code : 3

BV496  
NNE  
> 1  
8655 ft.

**BOUQUET ONE HOUR MARTINIZING**  
27645 BOUQUET CANYON RD  
SAUGUS, CA 91350

HAZNET S103953092  
N/A

**Site 4 of 5 in cluster BV**

Relative:  
Higher

**HAZNET:**

Actual:  
1288 ft.

Gepaid: CAD981635238  
TSD EPA ID: AZD009015389  
Gen County: Los Angeles  
Tsd County: 99  
Tons: .1117  
Waste Category: Halogenated solvents (chloroform, methyl chloride, perchloroethylene, etc.)  
Disposal Method: Recycler  
Contact: Not reported  
Telephone: (000) 000-0000  
Mailing Address: 529 E SHIELDS AVE  
FRESNO, CA 93704

Map ID  
Direction  
Distance  
Distance (ft.)  
Elevation Site

MAP FINDINGS

Database(s) EDR ID Number  
EPA ID Number

**BOUQUET ONE HOUR MARTINIZING (Continued)**

**S103953092**

County Los Angeles  
Gepaid: CAD981635238  
TSD EPA ID: CAD981397417  
Gen County: Los Angeles  
Tsd County: Los Angeles  
Tons: .3566  
Waste Category: Halogenated solvents (chloroform, methyl chloride, perchloroethylene, etc.)  
Disposal Method: Recycler  
Contact: Not reported  
Telephone: (000) 000-0000  
Mailing Address: 529 E SHIELDS AVE  
FRESNO, CA 93704

County Los Angeles  
Gepaid: CAD981635238  
TSD EPA ID: CAD981397417  
Gen County: Los Angeles  
Tsd County: Los Angeles  
Tons: 1.4101  
Waste Category: Halogenated solvents (chloroform, methyl chloride, perchloroethylene, etc.)  
Disposal Method: Recycler  
Contact: Not reported  
Telephone: (000) 000-0000  
Mailing Address: 529 E SHIELDS AVE  
FRESNO, CA 93704

County Los Angeles  
Gepaid: CAD981635238  
TSD EPA ID: Not reported  
Gen County: Los Angeles  
Tsd County: Los Angeles  
Tons: 0.1  
Waste Category: Halogenated solvents (chloroform, methyl chloride, perchloroethylene, etc.)  
Disposal Method: Transfer Station  
Contact: NANCY HINDENBURG/OFF MGR  
Telephone: (661) 297-3856  
Mailing Address: 27645 BOUQUET CANYON RD  
SAUGUS, CA 91350

County Not reported  
Gepaid: CAD981635238  
TSD EPA ID: Not reported  
Gen County: Los Angeles  
Tsd County: Los Angeles  
Tons: 0.53  
Waste Category: Halogenated solvents (chloroform, methyl chloride, perchloroethylene, etc.)  
Disposal Method: Recycler  
Contact: NANCY HINDENBURG/OFF MGR  
Telephone: (661) 297-3856  
Mailing Address: 27645 BOUQUET CANYON RD  
SAUGUS, CA 91350

County Not reported

[Click this hyperlink](#) while viewing on your computer to access  
11 additional CA HAZNET record(s) in the EDR Site Report.

Map ID  
 Direction  
 Distance  
 Distance (ft.)  
 Elevation

MAP FINDINGS

Site

Database(s)      EDR ID Number  
 EPA ID Number

**BW497**      **SANTA CLARITA SHERIFF**      **HIST UST**      **U001562372**  
**WSW**      **23747 VALENCIA BLVD**           **N/A**  
**> 1**      **VALENCIA, CA 90063**

**8659 ft.**  
**Relative:**  
**Lower**      **Site 1 of 4 in cluster BW**

<b>Actual:</b> <b>1151 ft.</b>	<b>UST HIST:</b> Facility ID: 20838 Total Tanks: 2 Owner Address: 1100 NO. EASTERN AVENUE LOS ANGELES, CA 90063  Tank Used for: PRODUCT Tank Num: 1 Tank Capacity: 00004000 Type of Fuel: UNLEADED Leak Detection: Not reported Contact Name: L.A. COUNTY MECHANICAL DEPT. Facility Type: Other	Owner Name: LOS ANGELES COUNTY MECHANICAL Region: STATE  Container Num: #01 Year Installed: Not reported Tank Construction: Not Reported  Telephone: (213) 267-2242 Other Type: SHERIFF
	Facility ID: 20838 Total Tanks: 2 Owner Address: 1100 NO. EASTERN AVENUE LOS ANGELES, CA 90063  Tank Used for: PRODUCT Tank Num: 2 Tank Capacity: 00004000 Type of Fuel: UNLEADED Leak Detection: Stock Inventor Contact Name: L.A. COUNTY MECHANICAL DEPT. Facility Type: Other	Owner Name: LOS ANGELES COUNTY MECHANICAL Region: STATE  Container Num: #02 Year Installed: Not reported Tank Construction: Not Reported  Telephone: (213) 267-2242 Other Type: SHERIFF

**BW498**      **NEWHALL-VALENCIA CIVIC CT**      **LOS ANGELES CO. HMS**      **U003056599**  
**WSW**      **23747 W VALENCIA BLVD**           **N/A**  
**> 1**      **SANTA CLARITA, CA**

**8659 ft.**  
**Relative:**  
**Lower**      **Site 2 of 4 in cluster BW**

<b>Actual:</b> <b>1151 ft.</b>	<b>HMS:</b> Facility Id: 000145-100146 Area: 7A Facility Type: Not reported Permit Number: 174 Facility Status: OPEN Region: Los Angeles County:	Permit Status: Not reported
-----------------------------------	--	-----------------------------

**BX499**      **MIMIS CAFE**      **LOS ANGELES CO. HMS**      **S103317739**  
**WSW**      **24201 W MAGIC MOUNTAIN PKWY**           **N/A**  
**> 1**      **SANTA CLARITA, CA**

**8663 ft.**  
**Relative:**  
**Lower**      **Site 1 of 2 in cluster BX**

<b>Actual:</b> <b>1145 ft.</b>	<b>HMS:</b> Facility Id: 008299-025410 Area: 7A Facility Type: I01 Permit Number: 174 Facility Status: Permit Region: Los Angeles County:	Permit Status: Permit
-----------------------------------	---	-----------------------

MAP FINDINGS

Map ID  
 Direction  
 Distance  
 Distance (ft.)  
 Elevation

Site

Database(s)

EDR ID Number  
 EPA ID Number

**BX500**      **TONY ROMAS**      **LOS ANGELES CO. HMS**      **U003063979**  
**WSW**      **24201 W MAGIC MOUNTAIN PKWY**  
**> 1**      **SANTA CLARITA, CA**      **N/A**  
**8663 ft.**

**Relative:**  
**Lower**      **Site 2 of 2 in cluster BX**

**HMS:**  
 Facility Id:      008299-108855  
 Area:      7A  
 Facility Type:      I01  
 Permit Number:      174      Permit Status:      Closed  
 Facility Status:      Closed  
 Region:      Los Angeles County

**BV501**      **1 HOUR PHOTO EXPRESS**      **HAZNET**      **S102815478**  
**NNE**      **27647 BOUQUET CANYON RD**  
**> 1**      **SAUGUS, CA 91350**      **N/A**  
**8669 ft.**

**Relative:**  
**Higher**      **Site 5 of 5 in cluster BV**

**HAZNET:**  
 Gepaid:      CAL000077569  
 TSD EPA ID:      CAD981402522  
 Gen County:      Los Angeles  
 Tsd County:      Kern  
 Tons:      .0070  
 Waste Category:      Other inorganic solid waste  
 Disposal Method:      Recycler  
 Contact:      1 HOUR PHOTO EXPRESS  
 Telephone:      (000) 000-0000  
 Mailing Address:      27647 BOUQUET CANYON RD  
                                  SAUGUS, CA 91350  
 County      Los Angeles  
  
 Gepaid:      CAL000077569  
 TSD EPA ID:      CAD981402522  
 Gen County:      Los Angeles  
 Tsd County:      Kern  
 Tons:      .0495  
 Waste Category:      Metal sludge - Alkaline solution (pH <UN> 12.5) with metals (antimony, arsenic, barium, beryllium, cadmium, chromium, cobalt, copper, lead, mercury, molybdenum, nickel, selenium, silver, thallium, vanadium, and zinc)  
 Disposal Method:      Recycler  
 Contact:      1 HOUR PHOTO EXPRESS  
 Telephone:      (000) 000-0000  
 Mailing Address:      27647 BOUQUET CANYON RD  
                                  SAUGUS, CA 91350  
 County      Los Angeles

**BT502**      **HI-SHEAR TECHNOLOGY CORP**      **CERCLIS**      **1000381482**  
**SE**      **26413 N GOLDEN VALLEY RD**      **RCRIS-SQG**      **CAD981158561**  
**> 1**      **SAUGUS, CA 91350**      **FINDS**  
**8685 ft.**

**Relative:**  
**Higher**      **Site 5 of 11 in cluster BT**

**Actual:**  
**1384 ft.**

Map ID  
 Direction  
 Distance  
 Distance (ft.)  
 Elevation

MAP FINDINGS

**HI-SHEAR TECHNOLOGY CORP (Continued)**

EDR ID Number  
 EPA ID Number

Database(s)

**1000381482**

CERCLIS Classification Data:

Site Incident Category:	Not reported	Federal Facility:	Not a Federal Facility
Non NPL Status:	PA Ongoing		
Ownership Status:	Not reported	NPL Status:	Not on the NPL
Contact:	Betsy Curnow	Contact Tel:	(415) 972-3093
Contact Title:	Not reported		
Contact:	Jere Johnson	Contact Tel:	(415) 972-3094
Contact Title:	Not reported		
Site Description:	Part of the Santa Clarita Study Area		

CERCLIS Assessment History:

Assessment:	DISCOVERY	Completed:	09/05/2002
-------------	-----------	------------	------------

CERCLIS Site Status:

Not reported

CERCLIS Alias Name(s):

HI-SHEAR

RCRIS:

Owner: NOT REQUIRED  
 (415) 555-1212  
 EPA ID: CAD981158561  
 Contact: Not reported  
 Classification: Small Quantity Generator  
 TSDF Activities: Not reported  
 Violation Status: No violations found

FINDS:

Other Pertinent Environmental Activity Identified at Site:  
 Comprehensive Environmental Response, Compensation and Liability Information System (CERCLIS)  
 Resource Conservation and Recovery Act Information system (RCRAINFO)

503  
 North  
 > 1  
 8704 ft.

**CHRIS AND PATTY FRENCH**  
**22438 GUADILAMAR**  
**SAUGUS, CA 91350**

**HAZNET S103643269**  
**N/A**

Relative:  
 Higher

HAZNET:  
 Gepaid: CAC001263448  
 TSD EPA ID: CAT080013352  
 Gen County: Los Angeles  
 Tsd County: Los Angeles  
 Tons: .2085  
 Waste Category: Unspecified oil-containing waste  
 Disposal Method: Recycler  
 Contact: CHRIS OR PATTY FRENCH  
 Telephone: (000) 000-0000  
 Mailing Address: 22438 GUADILAMAR  
 SAUGUS, CA 91350  
 County: Los Angeles

Actual:  
 1377 ft.

Map ID  
Direction  
Distance  
Distance (ft.)  
Elevation

MAP FINDINGS

Database(s)  
EDR ID Number  
EPA ID Number

BT504  
SE  
> 1  
8716 ft.

BLUE CROSS LABORATORIES INC  
26411 N GOLDEN VALLEY RD  
SAUGUS, CA 91350

RCRIS-SQG  
FINDS  
HAZNET  
LOS ANGELES CO. HMS  
1000196321  
CAD982521122

Site 6 of 11 in cluster BT

Relative:  
Higher

RCRIS:  
Owner: BLUE CROSS LABORATORIES  
(415) 555-1212  
EPA ID: CAD982521122  
Contact: ENVIRONMENTAL MANAGER  
(805) 255-0955

Actual:  
1384 ft.

Classification: Small Quantity Generator  
TSDF Activities: Not reported

Violation Status: No violations found

FINDS:

Other Pertinent Environmental Activity Identified at Site:  
National Compliance Database (NCDB)

HAZNET:

Gepaid: CAD982521122  
TSD EPA ID: CAT080033681  
Gen County: Los Angeles  
Tsd County: Los Angeles  
Tons: .4170  
Waste Category: Alkaline solution without metals (pH > 12.5)  
Disposal Method: Recycler  
Contact: DARRELL MAHLER  
Telephone: (805) 255-0955  
Mailing Address: 26411 N GOLDEN VALLEY RD  
SAUGUS, CA 91350  
County: Los Angeles

Gepaid: CAD982521122  
TSD EPA ID: CAD008252405  
Gen County: Los Angeles  
Tsd County: Los Angeles  
Tons: 1.4386  
Waste Category: Unspecified solvent mixture Waste  
Disposal Method: Recycler  
Contact: DARRELL MAHLER  
Telephone: (805) 255-0955  
Mailing Address: 26411 N GOLDEN VALLEY RD  
SAUGUS, CA 91350  
County: Los Angeles

Gepaid: CAD982521122  
TSD EPA ID: CAT080033681  
Gen County: Los Angeles  
Tsd County: Los Angeles  
Tons: .2085  
Waste Category: Liquids with pH <UN-> 2  
Disposal Method: Recycler  
Contact: DARRELL MAHLER  
Telephone: (805) 255-0955  
Mailing Address: 26411 N GOLDEN VALLEY RD  
SAUGUS, CA 91350  
County: Los Angeles

Map ID  
 Direction  
 Distance  
 Distance (ft.)  
 Elevation Site

MAP FINDINGS

Database(s) EDR ID Number  
 EPA ID Number

**BLUE CROSS LABORATORIES INC (Continued)**

1000196321

Gepaid: CAD982521122  
 TSD EPA ID: CAT000613893  
 Gen County: Los Angeles  
 Tsd County: Los Angeles  
 Tons: .5336  
 Waste Category: Aqueous solution with less than 10% total organic residues  
 Disposal Method: Transfer Station  
 Contact: DARRELL MAHLER  
 Telephone: (805) 255-0955  
 Mailing Address: 26411 N GOLDEN VALLEY RD  
 SAUGUS, CA 91350  
 County Los Angeles

Gepaid: CAD982521122  
 TSD EPA ID: CAT080013352  
 Gen County: Los Angeles  
 Tsd County: Los Angeles  
 Tons: .7923  
 Waste Category: Aqueous solution with 10% or more total organic residues  
 Disposal Method: Recycler  
 Contact: DARRELL MAHLER  
 Telephone: (805) 255-0955  
 Mailing Address: 26411 N GOLDEN VALLEY RD  
 SAUGUS, CA 91350  
 County Los Angeles

[Click this hyperlink](#) while viewing on your computer to access 5 additional CA HAZNET record(s) in the EDR Site Report.

HMS:

Facility Id: 006660-106884  
 Area: 7A  
 Facility Type: I09  
 Permit Number: 174 Permit Status: Permit  
 Facility Status: Permit  
 Region: Los Angeles County:

BT505  
 SE  
 > 1  
 8716 ft.

26411 GOLDEN VALLEY RD  
 SANTA CLARITA, CA 91350

CHMIRS S100279259  
 N/A

Site 7 of 11 in cluster BT

Relative:  
 Higher

CHMIRS:

Actual:  
 1384 ft.

OES Control Number: 8905365  
 Chemical Name: Not reported  
 Extent of Release: Not reported  
 Property Use: Industrial, Utility  
 Incident Date: 25-MAR-89  
 Date Completed: 25-MAR-89  
 Time Completed : 1337  
 Agency Id Number : 19110  
 Agency Incident Number : 34  
 OES Incident Number : 8905365  
 Time Notified : 1028  
 Surrounding Area : 936  
 Estimated Temperature : 60  
 Property Management : C  
 More Than Two Substances Involved? : N



Map ID  
 Direction  
 Distance  
 Distance (ft.)  
 Elevation Site

MAP FINDINGS

Database(s) EDR ID Number  
 EPA ID Number

(Continued)

S100279259

Special Studies 1 : Not reported  
 Special Studies 2 : Not reported  
 Special Studies 3 : Not reported  
 Special Studies 4 : Not reported  
 Special Studies 5 : Not reported  
 Special Studies 6 : Not reported  
 Responding Agency Personnel # Of Injuries : 0  
 Responding Agency Personnel # Of Fatalities : 0  
 Resp Agency Personnel # Of Decontaminated : 0  
 Others Number Of Decontaminated : 0  
 Others Number Of Injuries : 0  
 Others Number Of Fatalities : 0  
 Vehicle Make/year : Not reported  
 Vehicle License Number : Not reported  
 Vehicle State : Not reported  
 Vehicle Id Number : Not reported  
 CA/DOT/PUC/ICC Number : Not reported  
 Company Name : Not reported  
 Reporting Officer Name/ID : CAPT. JOHN EVERETT  
 Report Date : 25-MAR-89  
 Comments : Not reported  
 Facility Telephone Number : 213 267-2485  
 Waterway Involved : Not reported  
 Waterway : Not reported  
 Spill Site : Not reported  
 Cleanup By : Not reported  
 Containment : Not reported  
 What Happened : Not reported  
 Type : Not reported  
 Other : Not reported  
 Chemical 1 : Not Reported  
 Chemical 2 : Not Reported  
 Chemical 3 : Not Reported  
 Date/Time : Not reported  
 Evacuations : Not reported

BU506  
 NNW  
 > 1  
 8725 ft.

SANTA CLARITA COUNTY PARK  
 27285 N SECO CANYON RD  
 SANTA CLARITA, CA

LOS ANGELES CO. HMS U003061202  
 N/A

Site 3 of 4 in cluster BU

Relative:  
 Higher

HMS:

Actual:  
 1264 ft.

Facility Id: 005101-105293  
 Area: 7A  
 Facility Type: I01  
 Permit Number: 174  
 Facility Status: Closed  
 Region: Los Angeles County:

Permit Status: Closed

Map ID  
 Direction  
 Distance  
 Distance (ft.)  
 Elevation

MAP FINDINGS

Site \_\_\_\_\_ Database(s) \_\_\_\_\_ EDR ID Number  
 \_\_\_\_\_ EPA ID Number

**BU507**      **SANTA CLARITA PARK**      **LOS ANGELES CO. HMS**      **S102064493**  
**NNW**      **27285 N SECO CANYON RD**  
**> 1**      **SANTA CLARITA, CA**      **N/A**  
**8725 ft.**

Site 4 of 4 in cluster BU

Relative:  
 Higher

HMS:

Facility Id: 005101-021902

Area: 7A

Facility Type: I01

Permit Number: 174

Permit Status: Permit

Facility Status: Permit

Region: Los Angeles County:

Actual:  
 1264 ft.

**BW508**      **LA CO DPW B & S VALENCIA REFO**      **LOS ANGELES CO. HMS**      **S102064220**  
**WSW**      **23757 W VALENCIA BLVD**  
**> 1**      **SANTA CLARITA, CA**      **N/A**  
**8739 ft.**

Site 3 of 4 in cluster BW

Relative:  
 Lower

HMS:

Facility Id: 015686-022978

Area: 7A

Facility Type: Not reported

Permit Number: 174

Permit Status: Not reported

Facility Status: OPEN

Region: Los Angeles County:

Actual:  
 1151 ft.

**BW509**      **INVESTIGATIONS-AREA7**      **LOS ANGELES CO. HMS**      **S104538555**  
**WSW**      **23757 W VALENCIA BLVD**  
**> 1**      **SANTA CLARITA, CA**      **N/A**  
**8739 ft.**

Site 4 of 4 in cluster BW

Relative:  
 Lower

HMS:

Facility Id: 015686-020096

Area: 7A

Facility Type: Not reported

Permit Number: 174

Permit Status: Not reported

Facility Status: OPEN

Region: Los Angeles County:

Actual:  
 1151 ft.

**BT510**      **CITY OF SANTA CLARITA**      **HAZNET**      **S105085565**  
**SE**      **26407 GOLDEN VALLEY RD**  
**> 1**      **SANTA CLARITA, CA 91350**      **N/A**  
**8781 ft.**

Site 8 of 11 in cluster BT

Relative:  
 Higher

HAZNET:

Gepaid: CAC002249057

TSD EPA ID: CAD028409019

Gen County: Los Angeles

Tsd County: Los Angeles

Tons: 42.1400

Waste Category: Other organic solids

Disposal Method: Transfer Station

Contact: CITY OF SANTA CLARITA

Telephone: (661) 255-4994

Mailing Address: PO BOX 278  
 NEWHALL, CA 91322

Actual:  
 1383 ft.

Map ID  
 Direction  
 Distance  
 Distance (ft.)  
 Elevation Site

MAP FINDINGS

Database(s) EDR ID Number  
 EPA ID Number

**CITY OF SANTA CLARITA (Continued)**

**S105085565**

County Los Angeles  
 Gepaid: CAC002249057  
 TSD EPA ID: CAD009007626  
 Gen County: Los Angeles  
 Tsd County: Los Angeles  
 Tons: .8428  
 Waste Category: Asbestos-containing waste  
 Disposal Method: Disposal, Land Fill  
 Contact: CITY OF SANTA CLARITA  
 Telephone: (661) 255-4994  
 Mailing Address: PO BOX 278  
 NEWHALL, CA 91322  
 County Los Angeles

BT511  
 SE  
 > 1  
 8781 ft.

**MERLE NORMAN COSMETICS, INC.**  
**26407 GOLDEN VALLEY RD**  
**SANTA CLARITA, CA 91350**

VCP S105689621  
 N/A

**Site 9 of 11 in cluster BT**

Relative:  
 Higher

VCP:

Actual:  
 1383 ft.

Facility ID 19390049  
 Dtsc Region Code : 3  
 Region Code Definition : GLENDALE  
 County Code : 19  
 Site Name Under : Not reported  
 Current Status Date : 0502 1999  
 Current Status Code : NFA  
 Current Status : NO FURTHER ACTION FOR DTSC  
 Lead Agency Code : Not reported  
 Lead Agency : N/A  
 Site Type Code : VCP  
 Site Type : VOLUNTARY CLEANUP PROGRAM  
 National Priorities List : Not reported  
 Tier : Not reported  
 Source Of Funding Code : Not reported  
 Staff Member : RKRUG  
 Supervisor : Not reported  
 Sic Code : 39  
 Sic Code Definition : MISCELLANEOUS MANUFACTURING INDUSTRIES  
 Site Mitigatn & Brnfrids Reuse Prog (SMBR) Code : SA  
 SMBR Branch : SO CAL - GLENDALE  
 Regional Water Quality Control Board : Not reported  
 RWQCB Definition : Not reported  
 Site Access Controlled : Not reported  
 Listed In Haz Wst & Substncs Sites List (CORTESE) : Not reported  
 Date Hazard Ranked : Not reported  
 GW Contamination Suspected : Not reported  
 # Of Sources Contributing To Contamination : 0.00000  
 Lat/Long : 0.00000° 0.00000' 0.00000" / 0.00000° 0.00000' 0.00000"  
 Direction Lat : Not reported  
 Direction Long : Not reported  
 Lat/long Method : Not reported  
 Entity Lat/long Coordinates Refer To : Not reported  
 State Assembly Distt Code : 36  
 State Senate Distt Code : 17  
 Identifying Code: Not reported  
 ID Value: Not reported

Map ID  
 Direction  
 Distance  
 Distance (ft.)  
 Elevation Site

MAP FINDINGS

Database(s) EDR ID Number  
 EPA ID Number

**MERLE NORMAN COSMETICS, INC. (Continued)**

S105689621

Other ID Desc: Not reported  
 Alternate Name(s): MERLE NORMAN COSMETICS, INC.  
 Address(es) : 26407 N. GOLDEN VALLEY ROAD  
 SANTA CLARITA, CA 91350  
 Address(es) : 26407 GOLDEN VALLEY RD  
 SANTA CLARITA, CA 91350  
 Background Info : On a 20 acre area, there are two warehouses and one recreational gym. Asphalt parking surrounds these three buildings. At the back (south end) are a couple of former bunkers for storage and a drainage area for the surrounding hillside. The front area (north end) consists of a graded field.  
 Facility Id : 19390049  
 AWP Activities Code : 1.00000  
 DTSC Site Activity Code : PEA  
 Activity Code Def: PRELIMINARY ENDANGERMENT ASSESSMENT  
 AWP Activity Id : VCP  
 Dt Activity Due For Completion : Not reported  
 Revised Due Date : Not reported  
 Date Activity Completed : 12291999  
 Est # Of Person-years To Complete : 0.00000  
 Est. Size Of An Activity Code : Not reported  
 Site Status When Activity Commitment Made : NFA  
 Status Code Definition : NO FURTHER ACTION FOR DTSC  
 Cubic Yards Of Solids Removed At Completion : 0.00000  
 Gallons Of Liquid Removed Upon Completion : 0.00000  
 Cubic Yards Of Solids Treated Upon Completion : 0.00000  
 Actvty Deleted Via Commitmnt/Completns Screen : Not reported  
 Facility Id : 19390049  
 AWP Activities Code : 2.00000  
 DTSC Site Activity Code : ORDER  
 Activity Code Def: I/SE, IORSE, FFA, FFSRA, VCA, EA  
 AWP Activity Id : VCA  
 Dt Activity Due For Completion : Not reported  
 Revised Due Date : Not reported  
 Date Activity Completed : 05071999  
 Est # Of Person-years To Complete : 0.00000  
 Est. Size Of An Activity Code : Not reported  
 Site Status When Activity Commitment Made : NFA  
 Status Code Definition : NO FURTHER ACTION FOR DTSC  
 Cubic Yards Of Solids Removed At Completion : 0.00000  
 Gallons Of Liquid Removed Upon Completion : 0.00000  
 Cubic Yards Of Solids Treated Upon Completion : 0.00000  
 Actvty Deleted Via Commitmnt/Completns Screen : Not reported  
 Facility Id : 19390049  
 AWP Activities Code : 3.00000  
 DTSC Site Activity Code : PEA  
 Activity Code Def: PRELIMINARY ENDANGERMENT ASSESSMENT  
 AWP Activity Id : VCA  
 Dt Activity Due For Completion : Not reported  
 Revised Due Date : Not reported  
 Date Activity Completed : 08282001  
 Est # Of Person-years To Complete : 0.00000  
 Est. Size Of An Activity Code : Not reported  
 Site Status When Activity Commitment Made : NFA  
 Status Code Definition : NO FURTHER ACTION FOR DTSC  
 Cubic Yards Of Solids Removed At Completion : 0.00000  
 Gallons Of Liquid Removed Upon Completion : 0.00000

Map ID  
 Direction  
 Distance  
 Distance (ft.)  
 Elevation Site

MAP FINDINGS

Database(s) EDR ID Number  
 EPA ID Number

**MERLE NORMAN COSMETICS, INC. (Continued)**

**S105689621**

Cubic Yards Of Solids Treated Upon Completion : 0.00000  
 Actvty Deleted Via Commitmnt/Completns Screen : Not reported  
 Special Program Code: Not reported  
 Special Program : Not reported  
 Comments Date : 02142001  
 Comments : Onsite meeting with RP to discuss PEA comments. RP will revise PEA with more information.  
 DTSC entered into a Voluntary Cleanup Agreement with proponent to review and comment on a Preliminary Endangerment Assessment.  
 DTSC comments sent to RP.  
 Lead contaminated soils were excavated. No Further Action required. PEA is completed.  
 Site visit with RP's consultants.  
 Not reported  
 DTSC sent letter to RP that a response is needed. No word from RP since site visit.  
 Not reported  
 Final Determination of Further Action letter sent to RP.

BT512  
 SE  
 > 1  
 8781 ft.

**MERLE NORMAN COSMETICS**  
**26407 N GOLDEN VALLEY RD**  
**SANTA CLARITA, CA 91350**

**CA FID UST S101586567**  
**N/A**

**Site 10 of 11 in cluster BT**

Relative:  
 Higher

**FID:**

Actual:  
 1383 ft.

Facility ID:	19054074	Regulate ID:	00017414
Reg By:	Inactive Underground Storage Tank Location		
Cortese Code:	Not reported	SIC Code:	Not reported
Status:	Inactive	Facility Tel:	(805) 251-6610
Mail To:	Not reported		
	15180 BLEDSOE ST		
	SANTA CLARITA, CA 91350		
Contact:	Not reported	Contact Tel:	Not reported
DUNs No:	Not reported	NPDES No:	Not reported
Creation:	10/22/93	Modified:	00/00/00
EPA ID:	Not reported		
Comments:	Not reported		

BT513  
 SE  
 > 1  
 8781 ft.

**SAUGUS FACILITY**  
**26407 GOLDEN VALLEY RD**  
**SAUGUS, CA 91351**

**HIST UST U001567755**  
**N/A**

**Site 11 of 11 in cluster BT**

Relative:  
 Higher

**UST HIST:**

Actual:  
 1383 ft.

Facility ID:	17414	Owner Name:	MERLE NORMAN COSMETICS
Total Tanks:	4	Region:	STATE
Owner Address:	26407 GOLDEN VALLEY RD		
	SAUGUS, CA 91351		
Tank Used for:	PRODUCT	Container Num:	1
Tank Num:	1	Year Installed:	1979
Tank Capacity:	00010000	Tank Construction:	1/4 gauge
Type of Fuel:	PREMIUM		
Leak Detection:	Visual	Telephone:	(213) 367-1085
Contact Name:	JAMES ARMOUR	Other Type:	DISTRIBUTOR
Facility Type:	Other		

Map ID  
 Direction  
 Distance  
 Distance (ft.)  
 Elevation Site

MAP FINDINGS

Database(s) EDR ID Number  
 EPA ID Number

**SAUGUS FACILITY (Continued)**

**U001567755**

Facility ID: 17414	Owner Name: MERLE NORMAN COSMETICS
Total Tanks: 4	Region: STATE
Owner Address: 26407 GOLDEN VALLEY RD SAUGUS, CA 91351	
Tank Used for: PRODUCT	
Tank Num: 2	Container Num: 2
Tank Capacity: 00010000	Year Installed: 1979
Type of Fuel: PREMIUM	Tank Construction: 1/412 inches
Leak Detection: Visual	
Contact Name: JAMES ARMOUR	Telephone: (213) 367-1085
Facility Type: Other	Other Type: DISTRIBUTOR
Facility ID: 17414	Owner Name: MERLE NORMAN COSMETICS
Total Tanks: 4	Region: STATE
Owner Address: 26407 GOLDEN VALLEY RD SAUGUS, CA 91351	
Tank Used for: PRODUCT	
Tank Num: 3	Container Num: 3
Tank Capacity: 00010000	Year Installed: 1979
Type of Fuel: PREMIUM	Tank Construction: 1/4 gauge
Leak Detection: Visual	
Contact Name: JAMES ARMOUR	Telephone: (213) 367-1085
Facility Type: Other	Other Type: DISTRIBUTOR
Facility ID: 17414	Owner Name: MERLE NORMAN COSMETICS
Total Tanks: 4	Region: STATE
Owner Address: 26407 GOLDEN VALLEY RD SAUGUS, CA 91351	
Tank Used for: PRODUCT	
Tank Num: 4	Container Num: 4
Tank Capacity: 00010000	Year Installed: 1979
Type of Fuel: DIESEL	Tank Construction: 1/4 gauge
Leak Detection: Visual	
Contact Name: JAMES ARMOUR	Telephone: (213) 367-1085
Facility Type: Other	Other Type: DISTRIBUTOR

**514 LA CO FIRE STATION 126 LOS ANGELES CO. HMS S105193570**  
**WSW 26320 CITRUS ST N/A**  
**> 1 SANTA CLARITA, CA**  
**8805 ft.**

**Relative: HMS:**  
**Lower** Facility Id: 026744-036956  
 Area: 7A  
 Facility Type: I01  
 Permit Number: 174 Permit Status: Permit  
 Facility Status: Permit  
 Region: Los Angeles County;

**Actual:**  
**1145 ft.**

Map ID  
 Direction  
 Distance  
 Distance (ft.)  
 Elevation

MAP FINDINGS

Site \_\_\_\_\_ Database(s) \_\_\_\_\_ EDR ID Number \_\_\_\_\_  
 EPA ID Number \_\_\_\_\_

**BY515** **PACIFIC BELL (KC-652)** **HIST UST** **U001567715**  
**East** **26971 FURNIVALL AVE** **N/A**  
**> 1** **CANYON COUNTRY, CA 91350**  
**8806 ft.**

Site 1 of 9 in cluster BY

Relative:  
 Higher

UST HIST:

Actual:  
 1292 ft.

Facility ID: 16788  
 Total Tanks: 3  
 Owner Address: 370 THIRD STREET  
 SAN FRANCISCO, CA 94107  
 Tank Used for: PRODUCT  
 Tank Num: 1  
 Tank Capacity: 00010000  
 Type of Fuel: DIESEL  
 Leak Detection: None  
 Contact Name: E. J. KOEHLER  
 Facility Type: Other

Owner Name: PACIFIC BELL  
 Region: STATE

Container Num: D-70-10K  
 Year Installed: 1970  
 Tank Construction: Not Reported

Telephone: (415) 542-6758  
 Other Type: PHONE CO.

Facility ID: 16788  
 Total Tanks: 3  
 Owner Address: 370 THIRD STREET  
 SAN FRANCISCO, CA 94107

Owner Name: PACIFIC BELL  
 Region: STATE

Tank Used for: PRODUCT  
 Tank Num: 2  
 Tank Capacity: 00010000  
 Type of Fuel: UNLEADED  
 Leak Detection: None  
 Contact Name: E. J. KOEHLER  
 Facility Type: Other

Container Num: G-70-10K  
 Year Installed: 1970  
 Tank Construction: Not Reported

Telephone: (415) 542-6758  
 Other Type: PHONE CO.

Facility ID: 16788  
 Total Tanks: 3  
 Owner Address: 370 THIRD STREET  
 SAN FRANCISCO, CA 94107

Owner Name: PACIFIC BELL  
 Region: STATE

Tank Used for: WASTE  
 Tank Num: 3  
 Tank Capacity: 00000550  
 Type of Fuel: WASTE OIL  
 Leak Detection: None  
 Contact Name: E. J. KOEHLER  
 Facility Type: Other

Container Num: W-700550  
 Year Installed: 1970  
 Tank Construction: Not Reported

Telephone: (415) 542-6758  
 Other Type: PHONE CO.

**BY516** **PACIFIC BELL CNCYCAPB/KC652** **LOS ANGELES CO. HMS** **S102064478**  
**East** **26971 N FURNIVALL AVE** **N/A**  
**> 1** **SANTA CLARITA, CA**  
**8806 ft.**

Site 2 of 9 in cluster BY

Relative:  
 Higher

HMS:

Actual:  
 1292 ft.

Facility Id: 006475-006695  
 Area: 7A  
 Facility Type: T0  
 Permit Number: 174  
 Facility Status: Removed  
 Region: Los Angeles County:

Permit Status: Removed

Map ID  
Direction  
Distance  
Distance (ft.)  
Elevation Site

MAP FINDINGS

Database(s) EDR ID Number  
EPA ID Number

**BY517** **PACIFIC BELL**  
East 26971 N FURNIVALL AVE  
> 1 SANTA CLARITA, CA 91350  
8806 ft.

LUST S100458324  
Cortese N/A  
LOS ANGELES CO. HMS

Site 3 of 9 in cluster BY

Relative:  
Higher

State LUST:

Actual:  
1292 ft.

Cross Street: SOLIDAD ST  
Qty Leaked: 0  
Case Number: I-06695  
Reg Board: 4  
Chemical: Waste Oil  
Lead Agency: Regional Board  
Local Agency: 19000  
Case Type: Soil only  
Status: Case Closed  
Review Date: Not reported  
Workplan: 12/31/91 0:00  
Pollution Char: Not reported  
Remed Action: Not reported  
Monitoring: Not reported  
Close Date: 10/30/96 0:00  
Release Date: 12/31/1991  
Cleanup Fund Id: Not reported  
Discover Date: 07/18/1991  
Enforcement Dt: Not reported  
Enf Type: Not reported  
Enter Date: 3/14/92 0:00  
Funding: Federal Funds  
Staff Initials: Not reported  
How Discovered: OM  
How Stopped: Not reported  
Interim: Not reported  
Leak Cause: UNK  
Leak Source: UNK  
MTBE Date: Not reported  
Max MTBE GW: Not reported  
MTBE Tested: Not Required to be Tested.  
Priority: Not reported  
Local Case #: 0  
Beneficial: Not reported  
Staff: UNK  
GW Qualifier: Not reported  
Max MTBE Soil: Not reported  
Soil Qualifier: Not reported  
Hydr Basin #: SANTA CLARA RIVER VA  
Operator: ROCCO, DELLA  
Oversight Prgm: LUST  
Review Date: 1/22/97 0:00  
Stop Date: 07/18/1991  
Work Suspended: Not reported  
Responsible Party: PACIFIC BELL  
RP Address: 177 E COLORADO BLVD, PASADENA CA 91105  
Global Id: T0603703250  
Org Name: Not reported  
Contact Person: Not reported  
MTBE Conc: Not reported  
Mtbe Fuel: Not reported  
Water System Name: Not reported

Confirm Leak: Not reported  
Prelim Assess: 12/31/91 0:00  
Remed Plan: Not reported



Map ID  
Direction  
Distance  
Distance (ft.)  
Elevation Site

MAP FINDINGS

Database(s) EDR ID Number  
EPA ID Number

PACIFIC BELL (Continued)

S100458324

Well Name: Not reported  
Distance To LUST: 0  
Waste Discharge Global ID: Not reported  
Waste Disch Assigned Name: Not reported

LUST Region 4:

Report Date: 12/31/1991  
Lead Agency: Regional Board  
Local Agency: 19000  
Substance: Waste Oil  
Case Type: Soil  
Status: Case Closed  
Region: 4  
Staff: UNK  
Date Case Last Changed on Database: 1/22/97  
Date Leak Record Entered: 3/14/92  
Historical Max MTBE Date: Not reported  
GW Qualifier: Not reported  
Soil Qualifier: Not reported  
Hist Max MTBE Conc in Groundwater: Not reported  
Hist Max MTBE Conc in Soil: Not reported  
County: Los Angeles  
Organization: Not reported  
Regional Board: 4  
Owner Contact: Not reported  
Responsible Party: PACIFIC BELL  
RP Address: 177 E COLORADO BLVD, PASADENA CA 91105  
Significant Interim Remedial Action Taken: Not reported  
Program: LUST  
Lat / Long: 34 / -118  
Local Agency Staff: Not reported  
Summary: Not reported  
Hydrologic Basin #: SANTA CLARA RIVER VA  
Beneficial Use: Not reported  
Priority: Not reported  
Cleanup Fund Id: Not reported  
Suspended: Not reported  
Local Case No: Not reported  
Substance Quantity: 0  
Abatement Method Used at the Site: Not reported  
Operator: ROCCO, DELLA  
Water System: Not reported  
Well Name: Not reported  
Approx. Dist To Production Well (ft): 880.1683927  
Assigned Name: Not reported  
Source of Cleanup Funding: Federal Funds  
Date the Leak was Discovered: 07/18/1991  
How the Leak was Discovered: OM  
How the Leak was Stopped: Not reported  
Cause of Leak: UNK  
Leak Source: UNK  
Date The Leak was Stopped: 7/18/91  
Date Confirmation Leak Began: Not reported  
Preliminary Site Assessment Workplan Submitted: Not reported  
Preliminary Site Assessment Began: 12/31/91  
Pollution Characterization Began: Not reported  
Remediation Plan Submitted: Not reported  
Remedial Action Underway: Not reported

Map ID  
 Direction  
 Distance  
 Distance (ft.)  
 Elevation Site

MAP FINDINGS

Database(s) EDR ID Number  
 EPA ID Number

**PACIFIC BELL (Continued)**

S100458324

Post Remedial Action Monitoring Began: Not reported  
 Date the Case was Closed: 10/30/96  
 Enforcement Action Date: Not reported  
 Date Leak First Reported: 12/31/1991  
 Enforcement Type: Not reported  
 Global ID : T0603703250  
 Cross Street: SOLIDAD ST

**CORTESE:**

Region: CORTESE  
 Fac Address 2: Not reported

**HMS:**

Facility Id: 006475-106695  
 Area: 7A  
 Facility Type: I01  
 Permit Number: 174 Permit Status: Closed  
 Facility Status: Permit  
 Region: Los Angeles County:

BY518  
 East  
 > 1  
 8811 ft.

**STAATS CONSTRUCTION**  
 26951 N FURNIVALL AVE  
 CANYON COUNTRY, CA 91351

HAZNET S103648172  
 LOS ANGELES CO. HMS N/A

**Site 4 of 9 in cluster BY**

Relative:  
 Higher

**HAZNET:**

Gepaid: CAL000148813  
 TSD EPA ID: CAT080013352  
 Gen County: Los Angeles  
 Tsd County: Los Angeles  
 Tons: 2.2935  
 Waste Category: Unspecified oil-containing waste  
 Disposal Method: Recycler  
 Contact: WILL STAATS JR & STEVEN STAATS  
 Telephone: (805) 263-7688  
 Mailing Address: 22211 NEWHALL RANCH RD  
 SAUGUS, CA 91350  
 County Los Angeles

Actual:  
 1292 ft.

Gepaid: CAL000148813  
 TSD EPA ID: CAT080013352  
 Gen County: Los Angeles  
 Tsd County: Los Angeles  
 Tons: .2293  
 Waste Category: Unspecified aqueous solution  
 Disposal Method: Recycler  
 Contact: WILL STAATS JR & STEVEN STAATS  
 Telephone: (805) 263-7688  
 Mailing Address: 22211 NEWHALL RANCH RD  
 SAUGUS, CA 91350  
 County Los Angeles

**HMS:**

Facility Id: 017444-023744  
 Area: 7A  
 Facility Type: T1  
 Permit Number: 174 Permit Status: Removed  
 Facility Status: Removed  
 Region: Los Angeles County:

Map ID  
Direction  
Distance  
Distance (ft.)  
Elevation

MAP FINDINGS

Database(s) EDR ID Number  
EPA ID Number

**BZ519** **MINNIE MAX CLEANERS**  
**East** **20655 SOLEDAD CANYON RD UNIT 30**  
**> 1** **CANYON COUNTRY, CA 91351**  
**8812 ft.**

**CLEANERS** **S105030846**  
**N/A**

**Relative:**  
**Higher**

**Site 1 of 15 in cluster BZ**

**Actual:**  
**1294 ft.**

CA Cleaners:

Inactive Date: 6/30/2001  
EPA Id: CAL000208224  
Facility Address 2 Not reported  
NAICS Code : 81232  
Facility Active : No  
Mail Name : Not reported  
Mailing Address: 20655 SOLEDAD CANYON RD UNIT 30  
CANYON COUNTRY, CA 91351  
Owner Name : JOSE CHAVEZ  
Mailing Address: 20655 SOLEDAD CANYON RD UNIT 30  
CANYON COUNTRY, CA 91351  
Owner Telephone 0000000000  
Contact Name : RUTH CHAVEZ  
Mailing Address: 20655 SOLEDAD CYN RD UNIT 30  
CANYON COUNTRY, CA 91351  
Contact Telephone 6612526666  
Contact Fax : Not reported  
Contact Email : Not reported  
Region Code : 3

Inactive Date: 6/30/2001  
EPA Id: CAL000208224  
Facility Address 2 Not reported  
NAICS Code : 81232  
Facility Active : No  
Mail Name : Not reported  
Mailing Address: 20655 SOLEDAD CANYON RD UNIT 30  
CANYON COUNTRY, CA 91351  
Owner Name : JOSE CHAVEZ  
Mailing Address: 20655 SOLEDAD CANYON RD UNIT 30  
CANYON COUNTRY, CA 91351  
Owner Telephone 0000000000  
Contact Name : RUTH CHAVEZ  
Mailing Address: 20655 SOLEDAD CYN RD UNIT 30  
CANYON COUNTRY, CA 91351  
Contact Telephone 6612526666  
Contact Fax : Not reported  
Contact Email : Not reported  
Region Code : 3

Inactive Date: 6/30/2001  
EPA Id: CAL000208224  
Facility Address 2 Not reported  
NAICS Code : 81232  
Facility Active : No  
Mail Name : Not reported  
Mailing Address: 20655 SOLEDAD CANYON RD UNIT 30  
CANYON COUNTRY, CA 91351  
Owner Name : JOSE CHAVEZ  
Mailing Address: 20655 SOLEDAD CANYON RD UNIT 30  
CANYON COUNTRY, CA 91351  
Owner Telephone 0000000000

Map ID  
Direction  
Distance  
Distance (ft.)  
Elevation Site

MAP FINDINGS

Database(s) EDR ID Number  
EPA ID Number

**MINNIE MAX CLEANERS (Continued)**

S105030846

Contact Name : RUTH CHAVEZ  
Mailing Address: 20655 SOLEDAD CYN RD UNIT 30  
CANYON COUNTRY, CA 91351  
Contact Telephone: 6612526666  
Contact Fax : Not reported  
Contact Email : Not reported  
Region Code : 3  
  
Inactive Date: 6/30/2001  
EPA Id: CAL000208224  
Facility Address 2 Not reported  
NAICS Code : 81232  
Facility Active : No  
Mail Name : Not reported  
Mailing Address: 20655 SOLEDAD CANYON RD UNIT 30  
CANYON COUNTRY, CA 91351  
Owner Name : JOSE CHAVEZ  
Mailing Address: 20655 SOLEDAD CANYON RD UNIT 30  
CANYON COUNTRY, CA 91351  
Owner Telephone: 0000000000  
Contact Name : RUTH CHAVEZ  
Mailing Address: 20655 SOLEDAD CYN RD UNIT 30  
CANYON COUNTRY, CA 91351  
Contact Telephone: 6612526666  
Contact Fax : Not reported  
Contact Email : Not reported  
Region Code : 3

BZ520  
East  
> 1  
8812 ft.

**ED'S CLEANERS**  
20655 SOLEDAD CANYON RD #30  
CANYON COUNTRY, CA 91351

CLEANERS S106166957  
N/A

Site 2 of 15 in cluster BZ

Relative:  
Higher

CA Cleaners:  
Inactive Date: 6/30/1998  
EPA Id: CAL000020450  
Facility Address 2 Not reported  
NAICS Code : Not reported  
Facility Active : No  
Mail Name : Not reported  
Mailing Address: 20655 SOLEDAD CANYON RD STE 30  
CANYON COUNTRY, CA 91351  
Owner Name : PHILIPOUS L EDWARD  
Mailing Address: --  
--, 99 --  
Owner Telephone: 0000000000  
Contact Name : --  
Mailing Address: INACT PER 98VQ FINAL NOTICE  
- BATCH 4/27  
--, 99 --  
Contact Telephone:-  
Contact Fax : Not reported  
Contact Email : Not reported  
Region Code : 3

Actual:  
1294 ft.

Inactive Date: 6/30/1999  
EPA Id: CAL000055441  
Facility Address 2 Not reported

Map ID  
Direction  
Distance  
Distance (ft.)  
Elevation Site

MAP FINDINGS

Database(s) EDR ID Number  
EPA ID Number

**ED'S CLEANERS (Continued)**

**S106166957**

NAICS Code : Not reported  
Facility Active : No  
Mail Name : Not reported  
Mailing Address: 20655 SOLEDAD CANYON RD #30  
CANYON COUNTRY, CA 91351  
Owner Name : PHILIPOUS L EDWARD  
Mailing Address: --  
--, 99 --  
Owner Telephone 0000000000  
Contact Name : JOSE CHAVEZ-OWNER  
Mailing Address: INACT 99VQ FINAL NOTICE - BATCH  
4/11/00  
CANYON COUNTRY, CA 91351  
Contact Telephone 6612972933  
Contact Fax : Not reported  
Contact Email : Not reported  
Region Code : 3

**BZ521** CANYON COUNTRY VETERINARY  
East 20655 SOLEDAD CANYON ROAD #18  
> 1 CANYON COUNTRY, CA 91351  
8812 ft.

HAZNET S103640884  
N/A

Site 3 of 15 in cluster BZ

Relative:  
Higher

HAZNET:  
Gepaid: CAL922594291  
TSD EPA ID: CAD981402522  
Gen County: Los Angeles  
Tsd County: Kern  
Tons: .1250  
Waste Category: Photochemicals/photoprocessing waste  
Disposal Method: Recycler  
Contact: RAFAEL VILICANA DVM  
Telephone: (818) 244-7235  
Mailing Address: 431 W LOS FELIZ RD  
GLENDALE, CA 91204  
County Los Angeles

Actual:  
1294 ft.

Gepaid: CAL922594291  
TSD EPA ID: CAD981402522  
Gen County: Los Angeles  
Tsd County: Kern  
Tons: .0583  
Waste Category: Photochemicals/photoprocessing waste  
Disposal Method: Recycler  
Contact: RAFAEL VILICANA DVM  
Telephone: (818) 244-7235  
Mailing Address: 431 W LOS FELIZ RD  
GLENDALE, CA 91204  
County Los Angeles

Map ID  
Direction  
Distance  
Distance (ft.)  
Elevation Site

MAP FINDINGS

Database(s) EDR ID Number  
EPA ID Number

CANYON COUNTRY VETERINARY (Continued)

S103640884

Gepaid: CAL922594291  
TSD EPA ID: CAD981402522  
Gen County: Los Angeles  
Tsd County: Kern  
Tons: .0625  
Waste Category: Photochemicals/photoprocessing waste  
Disposal Method: Recycler  
Contact: RAFAEL VILICANA DVM  
Telephone: (818) 244-7235  
Mailing Address: 431 W LOS FELIZ RD  
GLENDAL, CA 91204  
County: Los Angeles

Gepaid: CAL922594291  
TSD EPA ID: CAD981402522  
Gen County: Los Angeles  
Tsd County: Kern  
Tons: .0625  
Waste Category: Photochemicals/photoprocessing waste  
Disposal Method: Not reported  
Contact: RAFAEL VILICANA DVM  
Telephone: (818) 244-7235  
Mailing Address: 431 W LOS FELIZ RD  
GLENDAL, CA 91204  
County: Los Angeles

Gepaid: CAL922594291  
TSD EPA ID: CAD981402522  
Gen County: Los Angeles  
Tsd County: Kern  
Tons: .0625  
Waste Category: Photochemicals/photoprocessing waste  
Disposal Method: Recycler  
Contact: RAFAEL VILICANA DVM  
Telephone: (818) 244-7235  
Mailing Address: 431 W LOS FELIZ RD  
GLENDAL, CA 91204  
County: Los Angeles

[Click this hyperlink](#) while viewing on your computer to access  
4 additional CA HAZNET record(s) in the EDR Site Report.

BZ522  
East  
> 1  
8812 ft.

SANTA CLARITA BREWING CO  
20655 W SOLEDAD CANYON RD #1  
SANTA CLARITA, CA

LOS ANGELES CO. HMS S102063997  
N/A

Site 4 of 15 in cluster BZ

Relative:  
Higher

HMS:  
Facility Id: 016212-021239  
Area: 7A  
Facility Type: I02  
Permit Number: 174  
Facility Status: Closed  
Region: Los Angeles County:

Permit Status: Closed

Actual:  
1294 ft.

MAP FINDINGS

Map ID  
 Direction  
 Distance  
 Distance (ft.)  
 Elevation

Site

Database(s)      EDR ID Number  
 EPA ID Number

**BZ523**      **EDS CLEANERS**  
**East**      **20655 SOLEDAD CANYON RD**  
**> 1**      **CANYON COUNTRY, CA 91351**  
**8812 ft.**

**RCRIS-SQG**      **1000472892**  
**FINDS**      **CAD982434821**  
**HAZNET**

**Site 5 of 15 in cluster BZ**

**Relative:**  
**Higher**

**RCRIS:**  
 Owner:      PEDRO MARTINEZ  
                   (805) 252-6666  
 EPA ID:      CAD982434821  
 Contact:      PEDRO MARTINEZ  
                   (805) 252-6666

**Actual:**  
**1294 ft.**

Classification: Small Quantity Generator  
 TSDF Activities: Not reported  
 Violation Status: No violations found

**FINDS:**

Other Pertinent Environmental Activity Identified at Site:  
 Resource Conservation and Recovery Act Information system (RCRAINFO)

**HAZNET:**

Gepaid:      CAD982434821  
 TSD EPA ID: CAD981397417  
 Gen County: Ventura  
 Tsd County: Los Angeles  
 Tons:      .5840  
 Waste Category: Halogenated solvents (chloroform, methyl chloride, perchloroethylene, etc.)  
 Disposal Method: Recycler  
 Contact:      PHILIPOUS EDWARD  
 Telephone:    (415) 555-1212  
 Mailing Address: 20655 SOLEDAD CANYON RD  
                       CANYON COUNTRY, CA 91351 - 2434  
 County      Ventura

Gepaid:      CAD982434821  
 TSD EPA ID: CAD981397417  
 Gen County: Ventura  
 Tsd County: Los Angeles  
 Tons:      .1292  
 Waste Category: Halogenated solvents (chloroform, methyl chloride, perchloroethylene, etc.)  
 Disposal Method: Recycler  
 Contact:      PHILIPOUS EDWARD  
 Telephone:    (415) 555-1212  
 Mailing Address: 20655 SOLEDAD CANYON RD  
                       CANYON COUNTRY, CA 91351 - 2434  
 County      Ventura

Gepaid:      CAD982434821  
 TSD EPA ID: OHD980587364  
 Gen County: Ventura  
 Tsd County: 99  
 Tons:      .2925  
 Waste Category: Liquids with halogenated organic compounds > 1000 mg/l  
 Disposal Method: \*\*\*  
 Contact:      PHILIPOUS EDWARD  
 Telephone:    (415) 555-1212  
 Mailing Address: 20655 SOLEDAD CANYON RD  
                       CANYON COUNTRY, CA 91351 - 2434  
 County      Ventura

Map ID  
 Direction  
 Distance  
 Distance (ft.)  
 Elevation    Site

MAP FINDINGS

Database(s)    EDR ID Number  
 EPA ID Number

**EDS CLEANERS (Continued)** 1000472892

Gepaid: CAD982434821  
 TSD EPA ID: CAD981397417  
 Gen County: Ventura  
 Tsd County: Los Angeles  
 Tons: 21.3641  
 Waste Category: Halogenated solvents (chloroform, methyl chloride, perchloroethylene, etc.)  
 Disposal Method: Recycler  
 Contact: PHILIPOUS EDWARD  
 Telephone: (415) 555-1212  
 Mailing Address: 20655 SOLEDAD CANYON RD  
 CANYON COUNTRY, CA 91351 - 2434  
 County: Ventura

Gepaid: CAD982434821  
 TSD EPA ID: Not reported  
 Gen County: Los Angeles  
 Tsd County: Los Angeles  
 Tons: 0.97  
 Waste Category: Liquids with halogenated organic compounds > 1000 mg/l  
 Disposal Method: Transfer Station  
 Contact: JOSE CHAVEZ  
 Telephone: (661) 297-2933  
 Mailing Address: 20655 SOLEDAD CYN RD #30  
 CANYON COUNTRY, CA 91351 - 2434  
 County: Not reported

[Click this hyperlink](#) while viewing on your computer to access  
 4 additional CA HAZNET record(s) in the EDR Site Report.

**BZ524**    **IVAN COHEN**    **LOS ANGELES CO. HMS**    **S103489699**  
 East    20655 W SOLEDAD CANYON RD #1    **N/A**  
 > 1    SANTA CLARITA, CA

**8812 ft.**    **Site 6 of 15 in cluster BZ**

**Relative:**    HMS:  
**Higher**    Facility Id:    016212-026575  
 Area:    7A  
**Actual:**    Facility Type:    Not reported  
**1294 ft.**    Permit Number:    174    Permit Status:    Not reported  
 Facility Status:    OPEN  
 Region:    Los Angeles County:

**BY525**    **STORAGE LOT**    **LOS ANGELES CO. HMS**    **S102321791**  
 East    26949 N FURNIVALL AVE    **N/A**  
 > 1    SANTA CLARITA, CA

**8815 ft.**    **Site 5 of 9 in cluster BY**

**Relative:**    HMS:  
**Higher**    Facility Id:    017445-023745  
 Area:    7A  
**Actual:**    Facility Type:    T1  
**1292 ft.**    Permit Number:    174    Permit Status:    Removed  
 Facility Status:    Removed  
 Region:    Los Angeles County:



MAP FINDINGS

Map ID  
 Direction  
 Distance  
 Distance (ft.)  
 Elevation

Site

Database(s)

EDR ID Number  
 EPA ID Number

**BY526**      **WILLIAM ETTER & PATRICK BETZ**  
**East**        **26949 FURNIBAL AVE**  
 > 1            **CANYON COUNTRY, CA 91351**  
**8815 ft.**

**HAZNET**    **S103648167**  
                  **N/A**

Site 6 of 9 in cluster BY

Relative:  
 Higher

HAZNET:  
 Gepaid:            CAC001061056  
 TSD EPA ID:       CAT080013352  
 Gen County:       Los Angeles  
 Tsd County:       Los Angeles  
 Tons:               2.2935  
 Waste Category:   Unspecified oil-containing waste  
 Disposal Method:   Recycler  
 Contact:            WILLIAM ETTER AND PATRICK BETZ  
 Telephone:         (000) 000-0000  
 Mailing Address:   5120 VIA CUPERTINO  
                           CAMARILLO, CA 93012  
 County              Los Angeles

**BY527**      **BROWN AUTO BODY**  
**East**        **26935 FURNIVALL**  
 > 1            **CANYON COUNTRY, CA 91351**  
**8820 ft.**

**RCRIS-SQG**    **1000437307**  
                  **FINDS**        **CAD981649270**  
                  **HAZNET**

Site 7 of 9 in cluster BY

Relative:  
 Higher

RCRIS:  
 Owner:             LAWERNCE  
                           (415) 555-1212  
 EPA ID:             CAD981649270  
 Contact:            ENVIRONMENTAL MANAGER  
                           (805) 251-5555  
 Classification:    Small Quantity Generator  
 TSD Activities:    Not reported  
 Violation Status: No violations found

**FINDS:**

Other Pertinent Environmental Activity Identified at Site:  
 Resource Conservation and Recovery Act Information system (RCRAINFO)

**HAZNET:**

Gepaid:             CAD981649270  
 TSD EPA ID:       CAT000613893  
 Gen County:       Los Angeles  
 Tsd County:       Los Angeles  
 Tons:               .0740  
 Waste Category:   Oxygenated solvents (acetone, butanol, ethyl acetate, etc.)  
 Disposal Method:   Transfer Station  
 Contact:            Not reported  
 Telephone:         (000) 000-0000  
 Mailing Address:   26935 FURNIVALL  
                           CANYON COUNTRY, CA 91351  
 County              Los Angeles

Map ID  
Direction  
Distance  
Distance (ft.)  
Elevation

MAP FINDINGS

Site

Database(s)

EDR ID Number  
EPA ID Number

**BY528**      **DICK SANCHEZ AUTO BODY**      **LOS ANGELES CO. HMS**      **S103945499**  
**East**      **26935 FURNIVALL AVE**  
**> 1**      **SANTA CLARITA, CA**      **N/A**  
**8820 ft.**

Site 8 of 9 in cluster BY

Relative:  
Higher

HMS:

Facility Id:      019963-028482  
Area:              7A  
Facility Type:    Not reported  
Permit Number:   174                      Permit Status:    Not reported  
Facility Status:   OPEN  
Region:            Los Angeles County:

Actual:  
1293 ft.

**BY529**      **PACIFIC BELL**      **HAZNET**      **1000250084**  
**East**      **26971 N FUNIVALL AVE**  
**> 1**      **CANYON COUNTRY, CA 91351**      **N/A**  
**8820 ft.**

Site 9 of 9 in cluster BY

Relative:  
Higher

HAZNET:

Gepaid:            CAD980891816  
TSD EPA ID:      CAT000613893  
Gen County:      Los Angeles  
Tsd County:      Los Angeles  
Tons:              .4083  
Waste Category:   Liquids with halogenated organic compounds > 1000 mg/l  
Disposal Method:   Transfer Station  
Contact:           PACIFIC BELL  
Telephone:        (925) 823-6161  
Mailing Address:   PO BOX 5095 RM 3E000  
                          SAN RAMON, CA 94583 - 0995  
County             Los Angeles  
Gepaid:            CAD980891816  
TSD EPA ID:      CAT080033681  
Gen County:      Los Angeles  
Tsd County:      Los Angeles  
Tons:              .0834  
Waste Category:   Unspecified oil-containing waste  
Disposal Method:   Not reported  
Contact:           PACIFIC BELL  
Telephone:        (925) 823-6161  
Mailing Address:   PO BOX 5095 RM 3E000  
                          SAN RAMON, CA 94583 - 0995  
County             Los Angeles  
Gepaid:            CAD980891816  
TSD EPA ID:      CAT080013352  
Gen County:      Los Angeles  
Tsd County:      Los Angeles  
Tons:              8.7153  
Waste Category:   Waste oil and mixed oil  
Disposal Method:   Recycler  
Contact:           PACIFIC BELL  
Telephone:        (925) 823-6161  
Mailing Address:   PO BOX 5095 RM 3E000  
                          SAN RAMON, CA 94583 - 0995  
County             Los Angeles

Actual:  
1292 ft.

Map ID  
 Direction  
 Distance  
 Distance (ft.)  
 Elevation

MAP FINDINGS

Database(s)  
 EDR ID Number  
 EPA ID Number

**PACIFIC BELL (Continued)**

**1000250084**

Gepaid: CAD980891816  
 TSD EPA ID: CAT080013352  
 Gen County: Los Angeles  
 Tsd County: Los Angeles  
 Tons: .3126  
 Waste Category: Aqueous solution with less than 10% total organic residues  
 Disposal Method: Recycler  
 Contact: PACIFIC BELL  
 Telephone: (925) 823-6161  
 Mailing Address: PO BOX 5095 RM 3E000  
 SAN RAMON, CA 94583 - 0995  
 County: Los Angeles

Gepaid: CAD980891816  
 TSD EPA ID: CAD981696420  
 Gen County: Los Angeles  
 Tsd County: Los Angeles  
 Tons: .1251  
 Waste Category: Aqueous solution with less than 10% total organic residues  
 Disposal Method: Transfer Station  
 Contact: PACIFIC BELL  
 Telephone: (925) 823-6161  
 Mailing Address: PO BOX 5095 RM 3E000  
 SAN RAMON, CA 94583 - 0995  
 County: Los Angeles

[Click this hyperlink](#) while viewing on your computer to access 29 additional CA HAZNET record(s) in the EDR Site Report.

CA530  
 West  
 > 1  
 8822 ft.

**VALENCIA ACURA**  
**23955 W CREEKSIDE RD**  
**VALENCIA, CA 91355**

HAZNET U002281923  
 LOS ANGELES CO. HMS N/A

Site 1 of 7 in cluster CA

Relative:  
 Lower

HAZNET:

Actual:  
 1141 ft.

Gepaid: CAL000014815  
 TSD EPA ID: CAT0000613893  
 Gen County: Los Angeles  
 Tsd County: Los Angeles  
 Tons: .4419  
 Waste Category: Aqueous solution with less than 10% total organic residues  
 Disposal Method: Transfer Station  
 Contact: TED CHANOCK  
 Telephone: (805) 255-3000  
 Mailing Address: 23955 CREEKSIDE RD  
 VALENCIA, CA 91355 - 1703  
 County: Los Angeles

Gepaid: CAL000014815  
 TSD EPA ID: Not reported  
 Gen County: Los Angeles  
 Tsd County: Los Angeles  
 Tons: 0.1  
 Waste Category: Aqueous solution with less than 10% total organic residues  
 Disposal Method: Transfer Station  
 Contact: MIKE AARONSON/SERV MGR  
 Telephone: (818) 762-8680  
 Mailing Address: 23955 CREEKSIDE RD

Map ID  
Direction  
Distance  
Distance (ft.)  
Elevation Site

MAP FINDINGS

Database(s) EDR ID Number  
EPA ID Number

VALENCIA ACURA (Continued)

U002281923

County VALENCIA, CA 91355 - 1703  
Not reported  
Gepaid: CAL000014815  
TSD EPA ID: CAT000613893  
Gen County: Los Angeles  
Tsd County: Los Angeles  
Tons: 0.3418  
Waste Category: Aqueous solution with less than 10% total organic residues  
Disposal Method: Transfer Station  
Contact: TED CHANOCK  
Telephone: (805) 255-3000  
Mailing Address: 23955 CREEKSIDE RD  
VALENCIA, CA 91355 - 1703  
County Los Angeles  
Gepaid: CAL000208374  
TSD EPA ID: Not reported  
Gen County: Los Angeles  
Tsd County: Los Angeles  
Tons: 0.06  
Waste Category: Unspecified oil-containing waste  
Disposal Method: Recycler  
Contact: TIMOTHY HALL-SERVICE MANAGER  
Telephone: (661) 255-3000  
Mailing Address: 23955 CREEKSIDE RD  
VALENCIA, CA 91355 - 1703  
County Not reported  
Gepaid: CAL000208374  
TSD EPA ID: Not reported  
Gen County: Los Angeles  
Tsd County: Los Angeles  
Tons: 0.2  
Waste Category: Unspecified oil-containing waste  
Disposal Method: Recycler  
Contact: TIMOTHY HALL-SERVICE MANAGER  
Telephone: (661) 255-3000  
Mailing Address: 23955 CREEKSIDE RD  
VALENCIA, CA 91355 - 1703  
County Not reported

[Click this hyperlink](#) while viewing on your computer to access 1 additional CA HAZNET record(s) in the EDR Site Report.

HMS:

Facility Id: 008483-013941  
Area: 7A  
Facility Type: T0  
Permit Number: 174 Permit Status: Closed  
Facility Status: Permit  
Region: Los Angeles County  
Facility Id: 008483-113941  
Area: 7A  
Facility Type: I01  
Permit Number: 174 Permit Status: Closed  
Facility Status: Closed  
Region: Los Angeles County

MAP FINDINGS

Map ID  
 Direction  
 Distance  
 Distance (ft.)  
 Elevation Site

Database(s) EDR ID Number  
 EPA ID Number

CA531 1X VALENCIA ACURA  
 West 23955 CREEKSIDE ROAD  
 > 1 VALENCIA, CA 91355  
 8822 ft.

HAZNET S103947838  
 N/A

Relative:  
 Lower

Site 2 of 7 in cluster CA

Actual:  
 1141 ft.

HAZNET:  
 Gepaid: CAC000605280  
 TSD EPA ID: CAT080013352  
 Gen County: Los Angeles  
 Tsd County: Los Angeles  
 Tons: 3.7947  
 Waste Category: Unspecified oil-containing waste  
 Disposal Method: Recycler  
 Contact: TED CHANOCK  
 Telephone: (000) 000-0000  
 Mailing Address: VALENCIA, CA 91355  
 County: Los Angeles

Gepaid: CAC000605280  
 TSD EPA ID: CAT080013352  
 Gen County: Los Angeles  
 Tsd County: Los Angeles  
 Tons: .2085  
 Waste Category: Unspecified organic liquid mixture  
 Disposal Method: Recycler  
 Contact: TED CHANOCK  
 Telephone: (000) 000-0000  
 Mailing Address: VALENCIA, CA 91355  
 County: Los Angeles

Gepaid: CAC000605280  
 TSD EPA ID: AZR000005454  
 Gen County: Los Angeles  
 Tsd County: 99  
 Tons: .0300  
 Waste Category: Other inorganic solid waste  
 Disposal Method: Recycler  
 Contact: TED CHANOCK  
 Telephone: (000) 000-0000  
 Mailing Address: VALENCIA, CA 91355  
 County: Los Angeles

Gepaid: CAC000605280  
 TSD EPA ID: CAT080013352  
 Gen County: Los Angeles  
 Tsd County: Los Angeles  
 Tons: 1.2718  
 Waste Category: Unspecified organic liquid mixture  
 Disposal Method: Recycler  
 Contact: TED CHANOCK  
 Telephone: (000) 000-0000  
 Mailing Address: VALENCIA, CA 91355  
 County: Los Angeles

MAP FINDINGS

Map ID  
 Direction  
 Distance  
 Distance (ft.)  
 Elevation Site

Database(s) EDR ID Number  
 EPA ID Number

**CA532**      **VOLUME CAR SALES INC (ACURA)**  
**West**      **23955 CREEKSIDE RD**  
**> 1**        **VALENCIA, CA 91355**  
**8822 ft.**

**HAZNET**    **S100877723**  
                  **N/A**

**Site 3 of 7 in cluster CA**

**Relative:**  
**Lower**

**HAZNET:**

**Actual:**  
**1141 ft.**

Gepaid: CAL000077286  
 TSD EPA ID: CAT080013352  
 Gen County: Los Angeles  
 Tsd County: Los Angeles  
 Tons: .4170  
 Waste Category: Unspecified aqueous solution  
 Disposal Method: Not reported  
 Contact: CHANOCK TED KRAMER BOB  
 Telephone: (000) 000-0000  
 Mailing Address: 23955 CREEKSIDE RD  
                          VALENCIA, CA 91355 - 1703  
 County: Los Angeles

Gepaid: CAL000077286  
 TSD EPA ID: CAT080013352  
 Gen County: Los Angeles  
 Tsd County: Los Angeles  
 Tons: .9590  
 Waste Category: Unspecified aqueous solution  
 Disposal Method: Recycler  
 Contact: CHANOCK TED KRAMER BOB  
 Telephone: (000) 000-0000  
 Mailing Address: 23955 CREEKSIDE RD  
                          VALENCIA, CA 91355 - 1703  
 County: Los Angeles

Gepaid: CAL000077286  
 TSD EPA ID: CAT080013352  
 Gen County: Los Angeles  
 Tsd County: Los Angeles  
 Tons: .4170  
 Waste Category: Unspecified aqueous solution  
 Disposal Method: Recycler  
 Contact: CHANOCK TED KRAMER BOB  
 Telephone: (000) 000-0000  
 Mailing Address: 23955 CREEKSIDE RD  
                          VALENCIA, CA 91355 - 1703  
 County: Los Angeles

Gepaid: CAL000077286  
 TSD EPA ID: Not reported  
 Gen County: Los Angeles  
 Tsd County: 0  
 Tons: .4170  
 Waste Category: Unspecified aqueous solution  
 Disposal Method: Not reported  
 Contact: CHANOCK TED KRAMER BOB  
 Telephone: (000) 000-0000  
 Mailing Address: 23955 CREEKSIDE RD  
                          VALENCIA, CA 91355 - 1703  
 County: Los Angeles

Map ID  
Direction  
Distance  
Distance (ft.)  
Elevation

MAP FINDINGS

Site

Database(s)      EDR ID Number  
EPA ID Number

**BZ533**      **PRECISION CNC PRODUCTS**  
**East**      **26921 1/2 FURNIVALL ST**  
**> 1**      **CANYON COUNTRY, CA 91351**  
**8825 ft.**

**HAZNET**      **S105091015**  
N/A

Site 7 of 15 in cluster BZ

**Relative:**  
**Higher**

HAZNET:

**Actual:**  
**1293 ft.**

Gepaid: CAL000174103  
TSD EPA ID: Not reported  
Gen County: Los Angeles  
Tsd County: Orange  
Tons: 0.08  
Waste Category: Liquids with halogenated organic compounds > 1000 mg/l  
Disposal Method: Transfer Station  
Contact: EMMIT NEAL  
Telephone: (661) 252-6072  
Mailing Address: 26921 1/2 FURNIVALL AVE  
CANYON COUNTRY, CA 91351 - 2406  
County: Not reported  
  
Gepaid: CAL000174103  
TSD EPA ID: CAT080013352  
Gen County: Los Angeles  
Tsd County: Los Angeles  
Tons: 1.0425  
Waste Category: Oil/water separation sludge  
Disposal Method: Recycler  
Contact: EMMIT NEAL  
Telephone: (661) 252-6072  
Mailing Address: 26921 1/2 FURNIVALL AVE  
CANYON COUNTRY, CA 91351 - 2406  
County: Los Angeles

**BZ534**      **B B SUPPLY**  
**East**      **26921 1/2 FURNIVAL**  
**> 1**      **CANYON COUNTRY, CA 91351**  
**8825 ft.**

**RCRIS-SQG**      **1000595935**  
**FINDS**      **CAD983598939**

Site 8 of 15 in cluster BZ

**Relative:**  
**Higher**

RCRIS:

**Actual:**  
**1293 ft.**

Owner: JERRY JEFFRIES  
(415) 555-1212  
EPA ID: CAD983598939  
Contact: JERRY JEFFRIES  
(805) 370-8495  
  
Classification: Small Quantity Generator  
TSDF Activities: Not reported  
Violation Status: No violations found

FINDS:

Other Pertinent Environmental Activity Identified at Site:  
Resource Conservation and Recovery Act Information system (RCRAINFO)

MAP FINDINGS

Map ID  
 Direction  
 Distance  
 Distance (ft.)  
 Elevation

Site

Database(s)

EDR ID Number  
 EPA ID Number

**BZ535**      **B & D GLASS**      **LOS ANGELES CO. HMS**      **S103945497**  
 East      26919 FURNIVALL AVE           **N/A**  
 > 1      SANTA CLARITA, CA  
 8825 ft.

Site 9 of 15 in cluster BZ

Relative:  
 Higher

HMS:

Facility Id:      019962-028481

Area:      7A

Facility Type:      Not reported

Permit Number:      174

Permit Status:      Not reported

Facility Status:      OPEN

Region:      Los Angeles County:

Actual:  
 1294 ft.

**BZ536**      **KOCH'S**      **LOS ANGELES CO. HMS**      **S103945496**  
 East      26917 FURNIVALL AVE           **N/A**  
 > 1      SANTA CLARITA, CA  
 8826 ft.

Site 10 of 15 in cluster BZ

Relative:  
 Higher

HMS:

Facility Id:      019961-028480

Area:      7A

Facility Type:      Not reported

Permit Number:      174

Permit Status:      Not reported

Facility Status:      OPEN

Region:      Los Angeles County:

Actual:  
 1294 ft.

**BZ537**      **LOLA OLSEN PROPERTIES**      **HAZNET**      **S102801965**  
 East      26917 FURNIVALL           **N/A**  
 > 1      CANYON COUNTRY, CA 91351  
 8826 ft.

Site 11 of 15 in cluster BZ

Relative:  
 Higher

HAZNET:

Gepaid:      CAC001013200

TSD EPA ID:      CAT080013352

Gen County:      Los Angeles

Tsd County:      Los Angeles

Tons:      .2293

Waste Category:      Waste oil and mixed oil

Disposal Method:      Recycler

Contact:      LOLA OR LYLE OLSEN

Telephone:      (000) 000-0000

Mailing Address:      24599 WAYMAN

                                 NEWHALL, CA 91321

County      Los Angeles

Actual:  
 1294 ft.

**BZ538**      **KWIK INK CREEN PRINTING DESIGNS**      **HAZNET**      **S105090232**  
 East      26915 FURNIVALL           **N/A**  
 > 1      CANYON COUNTRY, CA 91351  
 8827 ft.

Site 12 of 15 in cluster BZ

Relative:  
 Higher

Actual:  
 1294 ft.



Map ID  
Direction  
Distance  
Distance (ft.)  
Elevation Site

MAP FINDINGS

Database(s) EDR ID Number  
EPA ID Number

KWIK INK CREEEN PRINTING DESIGNS (Continued)

S105090232

HAZNET:

Gepaid: CAL000130330  
TSD EPA ID: Not reported  
Gen County: Los Angeles  
Tsd County: Orange  
Tons: 0.05  
Waste Category: Hydrocarbon solvents (benzene, hexane, Stoddard, etc.)  
Disposal Method: Transfer Station  
Contact: LINDA SPUNT  
Telephone: (805) 251-3542  
Mailing Address: 26915 FURNIVALL AVE  
CANYON COUNTRY, CA 91351 - 2406  
County: Not reported

Gepaid: CAL000130330  
TSD EPA ID: Not reported  
Gen County: Los Angeles  
Tsd County: Orange  
Tons: 0.06  
Waste Category: Liquids with halogenated organic compounds > 1000 mg/l  
Disposal Method: Transfer Station  
Contact: LINDA SPUNT  
Telephone: (805) 251-3542  
Mailing Address: 26915 FURNIVALL AVE  
CANYON COUNTRY, CA 91351 - 2406  
County: Not reported

Gepaid: CAL000130330  
TSD EPA ID: CAT000613976  
Gen County: Los Angeles  
Tsd County: Orange  
Tons: .1209  
Waste Category: Hydrocarbon solvents (benzene, hexane, Stoddard, etc.)  
Disposal Method: Transfer Station  
Contact: LINDA SPUNT  
Telephone: (000) 000-0000  
Mailing Address: 26915 FURNIVALL AVE  
CANYON COUNTRY, CA 91351 - 2406  
County: Los Angeles

Gepaid: CAL000130330  
TSD EPA ID: Not reported  
Gen County: Los Angeles  
Tsd County: Orange  
Tons: 0.12  
Waste Category: Liquids with halogenated organic compounds > 1000 mg/l  
Disposal Method: Transfer Station  
Contact: LINDA SPUNT  
Telephone: (805) 251-3542  
Mailing Address: 26915 FURNIVALL AVE  
CANYON COUNTRY, CA 91351 - 2406  
County: Not reported

MAP FINDINGS

Map ID  
 Direction  
 Distance  
 Distance (ft.)  
 Elevation

Site

Database(s)

EDR ID Number  
 EPA ID Number

**CB539**      **ERRYS AUTOMATIC TRANS RP**      **LOS ANGELES CO. HMS**      **U003060708**  
 East      20601 W SANTA CLARA ST           **N/A**  
 > 1      SANTA CLARITA, CA

8828 ft.      Site 1 of 4 in cluster CB

Relative:  
 Higher

HMS:

Facility Id:      004543-104717

Area:      7A

Facility Type:      100

Permit Number:      174

Permit Status:      Closed

Facility Status:      Closed

Region:      Los Angeles County:

Actual:  
 1286 ft.

**CB540**      **EUROPEAN AUTO CENTER**      **RCRIS-SQG**      **1000340138**  
 East      27134 FURNIVALL AVE      **FINDS**      **CAD981652472**  
 > 1      CANYON COUNTRY, CA 91351

8829 ft.

Site 2 of 4 in cluster CB

Relative:  
 Higher

RCRIS:

Owner:      PFLUEGLER JACOB

(415) 555-1212

EPA ID:      CAD981652472

Contact:      ENVIRONMENTAL MANAGER

(805) 251-3500

Classification:      Small Quantity Generator

TSDF Activities:      Not reported

Violation Status:      No violations found

Actual:  
 1288 ft.

FINDS:

Other Pertinent Environmental Activity Identified at Site:

Resource Conservation and Recovery Act Information system (RCRAINFO)

**CB541**      **CALIFORNIA COLLECTIBLE COACH WORKS**      **HAZNET**      **S104582536**  
 East      27134 FURNIVALL AVE           **N/A**  
 > 1      CANYON COUNTRY, CA 91351

8829 ft.

Site 3 of 4 in cluster CB

Relative:  
 Higher

HAZNET:

Gepaid:      CAL000197332

TSD EPA ID:      Not reported

Gen County:      Los Angeles

Tsd County:      Los Angeles

Tons:      0.44

Waste Category:      Unspecified solvent mixture Waste

Disposal Method:      Recycler

Contact:      MIKE HOGAN

Telephone:      (661) 250-0687

Mailing Address:      27134 FURNIVALL AVE

CANYON COUNTRY, CA 91351

County      Not reported

Actual:  
 1288 ft.

Map ID  
Direction  
Distance  
Distance (ft.)  
Elevation Site

MAP FINDINGS

Database(s) EDR ID Number  
EPA ID Number

CALIFORNIA COLLECTIBLE COACH WORKS (Continued)

S104582536

Gepaid: CAL000197332  
TSD EPA ID: CAD008302903  
Gen County: Los Angeles  
Tsd County: Los Angeles  
Tons: 0.1459  
Waste Category: Oxygenated solvents (acetone, butanol, ethyl acetate, etc.)  
Disposal Method: Recycler  
Contact: MIKE HOGAN  
Telephone: (000) 000-0000  
Mailing Address: 27134 FURNIVALL AVE  
CANYON COUNTRY, CA 91351  
County: Los Angeles

CB542  
East  
> 1  
8834 ft.

DESIGN MASONRY INC  
27121 FURNIVAL  
CANYON COUNTRY, CA 91351

HAZNET S103960561  
N/A

Site 4 of 4 in cluster CB

Relative:  
Higher

HAZNET:

Actual:  
1289 ft.

Gepaid: CAL000068574  
TSD EPA ID: CAT000613893  
Gen County: Los Angeles  
Tsd County: Los Angeles  
Tons: .0625  
Waste Category: Aqueous solution with less than 10% total organic residues  
Disposal Method: Treatment, Tank  
Contact: CARPENTER RANDALL  
Telephone: (805) 298-1013  
Mailing Address: 27121 FURNIVALL AVE  
CANYON COUNTRY, CA 91351 - 2460  
County: Los Angeles

Gepaid: CAL000068574  
TSD EPA ID: CAT000613893  
Gen County: Los Angeles  
Tsd County: Los Angeles  
Tons: .2001  
Waste Category: Aqueous solution with less than 10% total organic residues  
Disposal Method: Transfer Station  
Contact: CARPENTER RANDALL  
Telephone: (805) 298-1013  
Mailing Address: 27121 FURNIVALL AVE  
CANYON COUNTRY, CA 91351 - 2460  
County: Los Angeles

Gepaid: CAL000068574  
TSD EPA ID: CAD093459485  
Gen County: Los Angeles  
Tsd County: Fresno  
Tons: .0625  
Waste Category: Organic liquids with metals Alkaline solution (pH <UN-> 12.5) with metals (antimony, arsenic, barium, beryllium, cadmium, chromium, cobalt, copper, lead, mercury, molybdenum, nickel, selenium, silver, thallium, vanadium, and zinc)  
Disposal Method: Transfer Station  
Contact: CARPENTER RANDALL  
Telephone: (805) 298-1013  
Mailing Address: 27121 FURNIVALL AVE

Map ID  
 Direction  
 Distance  
 Distance (ft.)  
 Elevation

MAP FINDINGS

EDR ID Number  
 EPA ID Number

---

**DESIGN MASONRY INC (Continued)**

S103960561

County CANYON COUNTRY, CA 91351 - 2460  
 Los Angeles  
 Gepaid: CAL000068574  
 TSD EPA ID: CAT000613893  
 Gen County: Los Angeles  
 Tsd County: Los Angeles  
 Tons: 0.0625  
 Waste Category: Aqueous solution with less than 10% total organic residues  
 Disposal Method: Transfer Station  
 Contact: CARPENTER RANDALL  
 Telephone: (805) 298-1013  
 Mailing Address: 27121 FURNIVALL AVE  
 CANYON COUNTRY, CA 91351 - 2460  
 County Los Angeles

---

**BZ543** SANTA CLARITA CAR WASH LOS ANGELES CO. HMS S105696671  
 East 20625 W SOLEDAD CANYON RD N/A  
 > 1 SANTA CLARITA, CA  
 8959 ft.

Relative: Site 13 of 15 in cluster BZ  
 Higher HMS:  
 Facility Id: 000026-100026  
 Area: 7A  
 Facility Type: I01  
 Permit Number: 174 Permit Status: Permit  
 Facility Status: Permit  
 Region: Los Angeles County:  
 Actual: 1297 ft.

---

**544** UNOCAL CORP SS 7062 LOS ANGELES CO. HMS S102064509  
 NNE 27610 N HASKELL CANYON RD N/A  
 > 1 SANTA CLARITA, CA  
 8976 ft.

Relative: HMS:  
 Higher Facility Id: 015194-016259  
 Area: 7A  
 Facility Type: T0  
 Permit Number: 174 Permit Status: Closed  
 Facility Status: Permit  
 Region: Los Angeles County:  
 Actual: 1280 ft.

---

**545** NEWHALL LAND & FARMING CO. CA SLIC S104405006  
 WSW 23800 VALENCIA N/A  
 > 1 VALENCIA, CA 91355  
 8987 ft.

Relative: SLIC Region 4:  
 Lower Facility Status: Site Assessment  
 Region: 4  
 SLIC 0293  
 Staff: MZ  
 Substance: TPH  
 Actual: 1151 ft.

MAP FINDINGS

Map ID  
 Direction  
 Distance  
 Distance (ft.)  
 Elevation Site

Database(s) EDR ID Number  
 EPA ID Number

**BZ546**      **MED TRANS CORP.**      **LOS ANGELES CO. HMS**      **S104538366**  
 East      20607 W SOLEDAD CANYON RD      **N/A**  
 > 1      SANTA CLARITA, CA  
 9057 ft.

Site 14 of 15 in cluster BZ

Relative:  
 Higher

HMS:

Facility Id: 016594-022070

Area: 7A

Actual:  
 1299 ft.

Facility Type: T1

Permit Number: 174

Permit Status: Removed

Facility Status: Removed

Region: Los Angeles County:

**BZ547**      **NEW HALL AMBULANCE**      **HIST UST**      **U001567751**  
 East      20607 SOLEDAD CANYON RD      **N/A**  
 > 1      CANYON COUNTRY, CA 91351  
 9057 ft.

Site 15 of 15 in cluster BZ

Relative:  
 Higher

UST HIST:

Facility ID: 6329

Owner Name: NEW HALL AMBULANCE INC.

Actual:  
 1299 ft.

Total Tanks: 1

Region: STATE

Owner Address: 20607 SOLEDAD CYN. RD.  
 CANYON COUNTRY, CA 91351

Tank Used for: PRODUCT

Tank Num: 1

Container Num: 333

Tank Capacity: 00005000

Year Installed: 1974

Type of Fuel: REGULAR

Tank Construction: Not Reported

Leak Detection: Stock Inventor

Contact Name: Not reported

Telephone: (805) 251-3111

Facility Type: Other

Other Type: AMBULANCE SER.

**CA548**      **THE SIGNAL**      **HAZNET**      **S103991088**  
 West      24000 CREEKSIDE RD.      **N/A**  
 > 1      VALENCIA, CA 91355  
 9067 ft.

Site 4 of 7 in cluster CA

Relative:  
 Lower

HAZNET:

Gepaid: CAL000124070

Actual:  
 1139 ft.

TSD EPA ID: CAT080013352

Gen County: Los Angeles

Tsd County: Los Angeles

Tons: .4170

Waste Category: Waste oil and mixed oil

Disposal Method: Recycler

Contact: MORRIS NEWSPAPER CORP.

Telephone: (000) 000-0000

Mailing Address: 24000 CREEKSIDE RD  
 VALENCIA, CA 91355 - 1726

County: Los Angeles

Map ID  
Direction  
Distance  
Distance (ft.)  
Elevation Site

MAP FINDINGS

Database(s) EDR ID Number  
EPA ID Number

THE SIGNAL (Continued)

S103991088

Gepaid: CAL000124070  
TSD EPA ID: CAT080033681  
Gen County: Los Angeles  
Tsd County: Los Angeles  
Tons: 8.3400  
Waste Category: Aqueous solution with less than 10% total organic residues  
Disposal Method: Recycler  
Contact: MORRIS NEWSPAPER CORP.  
Telephone: (000) 000-0000  
Mailing Address: 24000 CREEKSIDE RD  
VALENCIA, CA 91355 - 1726  
County Los Angeles

Gepaid: CAL000124070  
TSD EPA ID: CAT080033681  
Gen County: Los Angeles  
Tsd County: Los Angeles  
Tons: .4000  
Waste Category: Other organic solids  
Disposal Method: Disposal, Other  
Contact: MORRIS NEWSPAPER CORP.  
Telephone: (000) 000-0000  
Mailing Address: 24000 CREEKSIDE RD  
VALENCIA, CA 91355 - 1726  
County Los Angeles

Gepaid: CAL000124070  
TSD EPA ID: Not reported  
Gen County: Los Angeles  
Tsd County: San Bernardino  
Tons: 1.14  
Waste Category: Unspecified organic liquid mixture  
Disposal Method: Not reported  
Contact: JOE DERFLER  
Telephone: (805) 259-1234  
Mailing Address: 24000 CREEKSIDE RD  
VALENCIA, CA 91355 - 1726  
County Not reported

Gepaid: CAL000124070  
TSD EPA ID: Not reported  
Gen County: Los Angeles  
Tsd County: Los Angeles  
Tons: 0.45  
Waste Category: Waste oil and mixed oil  
Disposal Method: Recycler  
Contact: JOE DERFLER  
Telephone: (805) 259-1234  
Mailing Address: 24000 CREEKSIDE RD  
VALENCIA, CA 91355 - 1726  
County Not reported

MAP FINDINGS

Map ID	Direction	Distance	Distance (ft.)	Elevation	Site	Database(s)	EDR ID Number	EPA ID Number
CA549	West	> 1	9067 ft.		NEWHALL SIGNAL NEWSPAPERS INC 24000 W CREEKSIDE RD SANTA CLARITA, CA	LOS ANGELES CO. HMS	S102064246	N/A
	Relative: Lower				Site 5 of 7 in cluster CA HMS: Facility Id: 007718-008150 Area: 7A Facility Type: T0 Permit Number: 174 Facility Status: Removed Region: Los Angeles County	Permit Status: Removed		
CA550	West	> 1	9067 ft.		1X THE NEWHALL SIGNAL 24000 CREEKSIDE RD. VALENCIA, CA 91355	HAZNET	S100928270	N/A
	Relative: Lower				Site 6 of 7 in cluster CA HAZNET: Gepaid: CAC000834704 TSD EPA ID: CAT080013352 Gen County: Los Angeles Tsd County: Los Angeles Tons: 5.0040 Waste Category: Aqueous solution with less than 10% total organic residues Disposal Method: Recycler Contact: MORRIS NEWSPAPER CORP. Telephone: (000) 000-0000 Mailing Address: 24000 CREEKSIDE RD. VALENCIA, CA 91355 County: Los Angeles			
CA551	West	> 1	9067 ft.		NEWHALL NEWSPAPERS INC 24000 W CREEKSIDE RD SANTA CLARITA, CA	LOS ANGELES CO. HMS	U003063473	N/A
	Relative: Lower				Site 7 of 7 in cluster CA HMS: Facility Id: 007718-108150 Area: 7A Facility Type: I01 Permit Number: 174 Facility Status: Permit Region: Los Angeles County	Permit Status: Permit		
CC552	West	> 1	9229 ft.		FARGUSON BMW 24030 W CREEKSIDE RD SANTA CLARITA, CA	LOS ANGELES CO. HMS	S104536571	N/A
	Relative: Lower				Site 1 of 11 in cluster CC HMS: Facility Id: 007990-022838 Area: 7A Facility Type: T1 Permit Number: 174 Facility Status: Removed	Permit Status: Removed		

Map ID  
Direction  
Distance  
Distance (ft.)  
Elevation Site

MAP FINDINGS

Database(s) EDR ID Number  
EPA ID Number

FARGUSON BMW (Continued)

S104536571

Region: Los Angeles County:

CC553  
West  
> 1  
9229 ft.

FARGUSON BMW  
24030 CREEKSIDE ROAD  
VALENCIA, CA 91355

LUST S102064254  
Cortese N/A

Site 2 of 11 in cluster CC

Relative:  
Lower

State LUST:

Actual:  
1139 ft.

Cross Street: MCBEAN PARKWAY  
Qty Leaked: 0  
Case Number R-08481  
Reg Board: 4  
Chemical: Hydrocarbons  
Lead Agency: Local Agency  
Local Agency : 19000  
Case Type: Soil only  
Status: Preliminary site assessment underway  
Review Date: Not reported  
Workplan: 10/23/95 0:00  
Pollution Char: Not reported  
Remed Action: Not reported  
Monitoring: Not reported  
Close Date: Not reported  
Release Date: 10/23/1995  
Cleanup Fund Id : Not reported  
Discover Date : 10/23/1995  
Enforcement Dt : Not reported  
Enf Type: Not reported  
Enter Date : 11/29/95 0:00  
Funding: Not reported  
Staff Initials: Not reported  
How Discovered: Tank Closure  
How Stopped: Not reported  
Interim : Not reported  
Leak Cause: UNK  
Leak Source: UNK  
MTBE Date : Not reported  
Max MTBE GW : Not reported  
MTBE Tested: Not Required to be Tested.  
Priority: Not reported  
Local Case # : 0  
Beneficial: Not reported  
Staff : UNK  
GW Qualifier : Not reported  
Max MTBE Soil : Not reported  
Soil Qualifier : Not reported  
Hydr Basin #: SANTA CLARA RIVER VA  
Operator : DAVE FARGUSON  
Oversight Prgm: LUST  
Review Date : 11/29/95 0:00  
Stop Date : 10/23/1995  
Work Suspended :Not reported  
Responsible Party:FARGUSON BMW  
RP Address: 24030 CREESIDE ROAD, VALENCIA, CA 91355  
Global Id: T0603704775  
Org Name: Not reported  
Contact Person: Not reported  
MTBE Conc: Not reported

Confirm Leak: Not reported  
Prelim Assess: 10/23/95 0:00  
Remed Plan: Not reported



Map ID  
Direction  
Distance  
Distance (ft.)  
Elevation

MAP FINDINGS

Database(s) EDR ID Number  
EPA ID Number

FARGUSON BMW (Continued)

S102064254

Mtbe Fuel: Not reported  
Water System Name: Not reported  
Well Name: Not reported  
Distance To Lust: 0  
Waste Discharge Global ID: Not reported  
Waste Disch Assigned Name: Not reported

LUST Region 4:

Report Date: 10/23/1995  
Lead Agency: Local Agency  
Local Agency: 19000  
Substance: Hydrocarbons  
Case Type: Soil  
Status: Preliminary site assessment underway  
Region: 4  
Staff: UNK  
Date Case Last Changed on Database: 11/29/95  
Date Leak Record Entered: 11/29/95  
Historical Max MTBE Date: Not reported  
GW Qualifier: Not reported  
Soil Qualifier: Not reported  
Hist Max MTBE Conc in Groundwater: Not reported  
Hist Max MTBE Conc in Soil : Not reported  
County: Los Angeles  
Organization : Not reported  
Regional Board: 4  
Owner Contact: Not reported  
Responsible Party: FARGUSON BMW  
RP Address: 24030 CREESIDE ROAD, VALENCIA, CA 91355  
Significant Interim Remedial Action Taken: Not reported  
Program : LUST  
Lat / Long : 34 / -119  
Local Agency Staff: Not reported  
Summary : Not reported  
Hydrologic Basin # : SANTA CLARA RIVER VA  
Beneficial Use : Not reported  
Priority : Not reported  
Cleanup Fund Id : Not reported  
Suspended : Not reported  
Local Case No : Not reported  
Substance Quantity : 0  
Abatement Method Used at the Site: Not reported  
Operator : DAVE FARGUSON  
Water System : Not reported  
Well Name : Not reported  
Approx. Dist To Production Well (ft) : 1801.527431  
Assigned Name : Not reported  
Source of Cleanup Funding: Not reported  
Date the Leak was Discovered: 10/23/1995  
How the Leak was Discovered: Tank Closure  
How the Leak was Stopped: Not reported  
Cause of Leak: UNK  
Leak Source: UNK  
Date The Leak was Stopped: 10/23/95  
Date Confirmation Leak Began: Not reported  
Preliminary Site Assessment Workplan Submitted: Not reported  
Preliminary Site Assessment Began: 10/23/95  
Pollution Characterization Began: Not reported

Map ID  
Direction  
Distance  
Distance (ft.)  
Elevation Site

MAP FINDINGS

Database(s) EDR ID Number  
EPA ID Number

**FARGUSON BMW (Continued)**

S102064254

Remediation Plan Submitted: Not reported  
Remedial Action Underway: Not reported  
Post Remedial Action Monitoring Began: Not reported  
Date the Case was Closed: Not reported  
Enforcement Action Date: Not reported  
Date Leak First Reported: 10/23/1995  
Enforcement Type: Not reported  
Global ID : T0603704775  
Cross Street: MCBEAN PARKWAY

**CORTESE:**

Region: CORTESE  
Fac Address 2: 24030 CREEKSIDE ROAD

CC554  
West  
> 1  
9229 ft.

**VALENCIA BMW**  
24030 CREEKSIDE RD  
VALENCIA, CA 91355

RCRIS-SQG 1000135456  
FINDS CAD982318339  
HAZNET

Site 3 of 11 in cluster CC

Relative:  
Lower

Actual:  
1139 ft.

**RCRIS:**

Owner: VALENCIA BMW  
(805) 287-4170  
EPA ID: CAD982318339  
Contact: BILL FENNER  
(805) 287-4170

Classification: Small Quantity Generator  
TSDF Activities: Not reported

Violation Status: Violations exist

Regulation Violated: 262.10-12.A  
Area of Violation: GENERATOR-ALL REQUIREMENTS (OVERSIGHT)  
Date Violation Determined: 03/19/1992  
Actual Date Achieved Compliance: 03/19/1997

There are 1 violation record(s) reported at this site:

Evaluation \_\_\_\_\_ Area of Violation \_\_\_\_\_

Date of  
Compliance

**FINDS:**

Other Pertinent Environmental Activity Identified at Site:  
Resource Conservation and Recovery Act Information system (RCRAINFO)

**HAZNET:**

Gepaid: CAC002215977  
TSD EPA ID: CAD099452708  
Gen County: Los Angeles  
Tsd County: Los Angeles  
Tons: 3.6821  
Waste Category: Oil/water separation sludge  
Disposal Method: Transfer Station  
Contact: TERRY YORK  
Telephone: (805) 254-8000  
Mailing Address: 24030 CREEKSIDE RD  
VALENCIA, CA 91355  
County: Los Angeles

MAP FINDINGS

Map ID  
 Direction  
 Distance  
 Distance (ft.)  
 Elevation

Site

Database(s)      EDR ID Number  
 EPA ID Number

**CC555**      **BMW OF VALENCIA**  
**West**      **24030 CREEKSIDE ROAD**  
**> 1**      **VALENCIA, CA 91354**  
**9229 ft.**

**HAZNET**      **S103952863**  
**N/A**

**Site 4 of 11 in cluster CC**

**Relative:**  
**Lower**

**HAZNET:**  
 Gepaid:            CAD982318339  
 TSD EPA ID:      Not reported  
 Gen County:      Los Angeles  
 Tsd County:      Los Angeles  
 Tons:              0.62  
 Waste Category:    Unspecified oil-containing waste  
 Disposal Method:    Recycler  
 Contact:            BRUCE THOMPSON/SERVICE MANAGER  
 Telephone:        (661) 254-8000  
 Mailing Address:    24030 CREEKSIDE ROAD  
                           VALENCIA, CA 91354  
 County              Not reported

**Actual:**  
**1139 ft.**

Gepaid:            CAD982318339  
 TSD EPA ID:      CAD093459485  
 Gen County:      Los Angeles  
 Tsd County:      Fresno  
 Tons:              .0166  
 Waste Category:    Unspecified solvent mixture Waste  
 Disposal Method:    Transfer Station  
 Contact:            KAREN FARGUSON  
 Telephone:        (805) 254-8000  
 Mailing Address:    23820 CREEKSIDE ROAD  
                           VALENCIA, CA 91354  
 County              Los Angeles

**CC556**      **BMW VALENCIA**  
**West**      **24030 W CREEKSIDE RD**  
**> 1**      **SANTA CLARITA, CA**  
**9229 ft.**

**LOS ANGELES CO. HMS**      **U003063708**  
**N/A**

**Site 5 of 11 in cluster CC**

**Relative:**  
**Lower**

**HMS:**  
 Facility Id:        007990-036013  
 Area:              7A  
 Facility Type:      I01  
 Permit Number:    174                              Permit Status:      Permit  
 Facility Status:    Permit  
 Region:            Los Angeles County:

**Actual:**  
**1139 ft.**

Facility Id:        007990-I08481  
 Area:              7A  
 Facility Type:      I01  
 Permit Number:    174                              Permit Status:      Closed  
 Facility Status:    Closed  
 Region:            Los Angeles County:

MAP FINDINGS

Map ID  
Direction  
Distance  
Distance (ft.)  
Elevation Site

Database(s) EDR ID Number  
EPA ID Number

**557**      **SANTA CLARITA REBAR**      **LOS ANGELES CO. HMS**      **S103945418**  
**WSW**      **26171 MONTOLLA LN**           **N/A**  
**> 1**      **SANTA CLARITA, CA**

**Relative:**      **HMS:**  
**Lower**      Facility Id:      020043-028574  
                 Area:            7A  
**Actual:**      Facility Type:      Not reported  
**1159 ft.**      Permit Number:      174      Permit Status:      Not reported  
                 Facility Status:      OPEN  
                 Region:            Los Angeles County:

**CC558**      **LEXUS OF VALENCIA**      **RCRIS-SQG**      **1000207302**  
**West**      **24033 CREEKSIDE ROAD**      **FINDS**      **CAD981637028**  
**> 1**      **VALENCIA, CA 91355**      **HAZNET**  
**9241 ft.**

**Site 6 of 11 in cluster CC**  
**Relative:**  
**Lower**      **RCRIS:**  
                 Owner:            KEYLEX INC  
                                    (661) 260-2000  
**Actual:**      EPA ID:            CAD981637028  
**1138 ft.**      Contact:           JOHN ARBUCKLE  
                                    (661) 260-2000  
  
                 Classification:      Small Quantity Generator  
                 TSDF Activities:      Not reported  
  
                 Violation Status:      No violations found

**FINDS:**  
Other Pertinent Environmental Activity Identified at Site:  
Resource Conservation and Recovery Act Information system (RCRAINFO)

**HAZNET:**  
Gepaid:            CAD981637028  
TSD EPA ID:      CAT080013352  
Gen County:      Los Angeles  
Tsd County:      Los Angeles  
Tons:              4.6077  
Waste Category:      Unspecified aqueous solution  
Disposal Method:      Recycler  
Contact:           Not reported  
Telephone:        (000) 000-0000  
Mailing Address:      24033 CREEKSIDE RD  
                                 VALENCIA, CA 91355 - 1727  
County              Los Angeles  
  
Gepaid:            CAD981637028  
TSD EPA ID:      CAT080013352  
Gen County:      Los Angeles  
Tsd County:      Los Angeles  
Tons:              1.9181  
Waste Category:      Aqueous solution with 10% or more total organic residues  
Disposal Method:      Recycler  
Contact:           Not reported  
Telephone:        (000) 000-0000  
Mailing Address:      24033 CREEKSIDE RD  
                                 VALENCIA, CA 91355 - 1727  
County              Los Angeles

Map ID  
Direction  
Distance  
Distance (ft.)  
Elevation Site

MAP FINDINGS

Database(s) EDR ID Number  
EPA ID Number

LEXUS OF VALENCIA (Continued)

1000207302

Gepaid: CAD981637028  
TSD EPA ID: Not reported  
Gen County: Los Angeles  
Tsd County: Los Angeles  
Tons: 2.24  
Waste Category: Aqueous solution with less than 10% total organic residues  
Disposal Method: Transfer Station  
Contact: JOHN ARBUCKLE  
Telephone: (661) 260-2000  
Mailing Address: 24033 CREEKSIDE RD  
VALENCIA, CA 91355 - 1727  
County: Not reported

Gepaid: CAD981637028  
TSD EPA ID: CAT080013352  
Gen County: Los Angeles  
Tsd County: Los Angeles  
Tons: 1.0842  
Waste Category: Unspecified aqueous solution  
Disposal Method: Recycler  
Contact: Not reported  
Telephone: (000) 000-0000  
Mailing Address: 24033 CREEKSIDE RD  
VALENCIA, CA 91355 - 1727  
County: Los Angeles

Gepaid: CAD981637028  
TSD EPA ID: CAT080013352  
Gen County: Los Angeles  
Tsd County: Los Angeles  
Tons: 2.6895  
Waste Category: Aqueous solution with 10% or more total organic residues  
Disposal Method: Recycler  
Contact: Not reported  
Telephone: (000) 000-0000  
Mailing Address: 24033 CREEKSIDE RD  
VALENCIA, CA 91355 - 1727  
County: Los Angeles

[Click this hyperlink](#) while viewing on your computer to access 7 additional CA HAZNET record(s) in the EDR Site Report.

CC559 LEXUS OF VALENCIA  
West 24033 CREEKSIDE RD  
> 1 VALENCIA, CA 91355  
9241 ft.  
Relative: Site 7 of 11 in cluster CC  
Lower State UST:  
Facility ID: 032460  
Actual: Region: STATE  
1138 ft. Local Agency: 19000

UST U003778232  
N/A

Map ID  
Direction  
Distance  
Distance (ft.)  
Elevation

MAP FINDINGS

Database(s) EDR ID Number  
EPA ID Number

CC560 LEXUS OF VALENCIA HAZNET S104294646  
West 24033 W CREEKSIDE RD LOS ANGELES CO. HMS N/A  
> 1 VALENCIA, CA 91355  
9241 ft.

Site 8 of 11 in cluster CC

Relative:  
Lower

HAZNET:

Actual:  
1138 ft.

Gepaid: CAL000190427  
TSD EPA ID: CAD008252405  
Gen County: Los Angeles  
Tsd County: Los Angeles  
Tons: 0.1251  
Waste Category: Unspecified organic liquid mixture  
Disposal Method: Recycler  
Contact: KEYLEX INC  
Telephone: (000) 000-0000  
Mailing Address: 5855 VAN NUYS BLVD  
VAN NUYS, CA 91401  
County: Los Angeles  
Gepaid: CAL000190427  
TSD EPA ID: CAD008252405  
Gen County: Los Angeles  
Tsd County: Los Angeles  
Tons: 0.1876  
Waste Category: Liquids with halogenated organic compounds > 1000 mg/l  
Disposal Method: Recycler  
Contact: KEYLEX INC  
Telephone: (000) 000-0000  
Mailing Address: 5855 VAN NUYS BLVD  
VAN NUYS, CA 91401  
County: Los Angeles  
Gepaid: CAL000190427  
TSD EPA ID: CAT080013352  
Gen County: Los Angeles  
Tsd County: Los Angeles  
Tons: 0.1251  
Waste Category: Waste oil and mixed oil  
Disposal Method: Recycler  
Contact: KEYLEX INC  
Telephone: (000) 000-0000  
Mailing Address: 5855 VAN NUYS BLVD  
VAN NUYS, CA 91401  
County: Los Angeles  
Gepaid: CAL000190427  
TSD EPA ID: CAT080033681  
Gen County: Los Angeles  
Tsd County: Los Angeles  
Tons: 0.1251  
Waste Category: Unspecified aqueous solution  
Disposal Method: Recycler  
Contact: KEYLEX INC  
Telephone: (000) 000-0000  
Mailing Address: 5855 VAN NUYS BLVD  
VAN NUYS, CA 91401  
County: Los Angeles

Map ID  
 Direction  
 Distance  
 Distance (ft.)  
 Elevation

MAP FINDINGS

Database(s)      EDR ID Number  
 EPA ID Number

**LEXUS OF VALENCIA (Continued)**

**S104294646**

Gepaid: CAL000190427  
 TSD EPA ID: CAT080033681  
 Gen County: Los Angeles  
 Tsd County: Los Angeles  
 Tons: 0.05  
 Waste Category: Other organic solids  
 Disposal Method: Disposal, Land Fill  
 Contact: KEYLEX INC  
 Telephone: (000) 000-0000  
 Mailing Address: 5855 VAN NUYS BLVD  
 VAN NUYS, CA 91401  
 County: Los Angeles

**HMS:**

Facility Id: 007879-032460  
 Area: 7A  
 Facility Type: T1  
 Permit Number: 174      Permit Status: Permit  
 Facility Status: Permit  
 Region: Los Angeles County:

Facility Id: 007879-030691  
 Area: 7A  
 Facility Type: I01  
 Permit Number: 174      Permit Status: Permit  
 Facility Status: Permit  
 Region: Los Angeles County:

CC561  
 West  
 > 1  
 9241 ft.

**VALENCIA MAZDA**  
**24033 W CREEKSIDE RD**  
**SANTA CLARITA, CA**

**LOS ANGELES CO. HMS      U002281528**  
**N/A**

**Site 9 of 11 in cluster CC**

**Relative:**  
**Lower**

**HMS:**

Facility Id: 007879-I08341  
 Area: 7A  
 Facility Type: I01  
 Permit Number: 174      Permit Status: Closed  
 Facility Status: Closed  
 Region: Los Angeles County:

**Actual:**  
**1138 ft.**

Facility Id: 007879-008341  
 Area: 7A  
 Facility Type: T0  
 Permit Number: 174      Permit Status: Removed  
 Facility Status: Removed  
 Region: Los Angeles County:

Map ID  
 Direction  
 Distance  
 Distance (ft.)  
 Elevation Site

MAP FINDINGS

Database(s) EDR ID Number  
 EPA ID Number

**CD562**      **NEWHALL LAND AND FARMING**  
**WSW**        **23823 VALENCIA**  
**> 1**         **VALENCIA, CA 91355**  
**9258 ft.**

**LUST**      **S103438009**  
**Cortese**    **N/A**

**Site 1 of 6 in cluster CD**

**Relative:**  
**Lower**

State LUST:

**Actual:**  
**1150 ft.**

Cross Street: Not reported  
 Qty Leaked: 0  
 Case Number R-25497  
 Reg Board: 4  
 Chemical: 1  
 Lead Agency: Local Agency  
 Local Agency : 19000  
 Case Type: Soil only  
 Status: Case Closed  
 Review Date: Not reported  
 Workplan: Not reported  
 Pollution Char: Not reported  
 Remed Action: Not reported  
 Monitoring: Not reported  
 Close Date: 7/13/98 0:00  
 Release Date: 07/13/1998  
 Cleanup Fund Id : Not reported  
 Discover Date : / /  
 Enforcement Dt : Not reported  
 Enf Type: Not reported  
 Enter Date : 7/17/98 0:00  
 Funding: Not reported  
 Staff Initials: Not reported  
 How Discovered: Not reported  
 How Stopped: Not reported  
 Interim : Not reported  
 Leak Cause: Not reported  
 Leak Source: Not reported  
 MTBE Date : Not reported  
 Max MTBE GW : Not reported  
 MTBE Tested: Not Required to be Tested.  
 Priority: Not reported  
 Local Case # : 0  
 Beneficial: Not reported  
 Staff : UNK  
 GW Qualifier : Not reported  
 Max MTBE Soil : Not reported  
 Soil Qualifier : Not reported  
 Hydr Basin #: SANTA CLARA RIVER VA  
 Operator : Not reported  
 Oversight Prgm: LUST  
 Review Date : 7/13/98 0:00  
 Stop Date : / /  
 Work Suspended :Not reported  
 Responsible Party:NEWHALL LAND AND FARMING CO  
 RP Address: 23823 VALENCIA BLVD., VALENCIA CA 91355-2194  
 Global Id: T0603705513  
 Org Name: Not reported  
 Contact Person: Not reported  
 MTBE Conc: Not reported  
 Mtbe Fuel: Not reported  
 Water System Name: Not reported

Confirm Leak: Not reported  
 Prelim Assess: Not reported  
 Remed Plan: Not reported



Map ID  
 Direction  
 Distance  
 Distance (ft.)  
 Elevation Site

MAP FINDINGS

Database(s) EDR ID Number  
 EPA ID Number

**NEWHALL LAND AND FARMING (Continued)**

**S103438009**

Well Name: Not reported  
 Distance To Lust: 0  
 Waste Discharge Global ID: Not reported  
 Waste Disch Assigned Name: Not reported

**LUST Region 4:**

Report Date: 07/13/1998  
 Lead Agency: Local Agency  
 Local Agency: 19000  
 Substance: 1  
 Case Type: Soil  
 Status: Case Closed  
 Region: 4  
 Staff: UNK

Date Case Last Changed on Database: 7/13/98  
 Date Leak Record Entered: 7/17/98  
 Historical Max MTBE Date: Not reported  
 GW Qualifier: Not reported  
 Soil Qualifier: Not reported  
 Hist Max MTBE Conc in Groundwater: Not reported  
 Hist Max MTBE Conc in Soil : Not reported  
 County: Los Angeles  
 Organization : Not reported  
 Regional Board: 4  
 Owner Contact: Not reported  
 Responsible Party: NEWHALL LAND AND FARMING CO  
 RP Address: 23823 VALENCIA BLVD., VALENCIA CA 91355-2194  
 Significant Interim Remedial Action Taken: Not reported  
 Program : LUST  
 Lat / Long : 34 / -119  
 Local Agency Staff: Not reported  
 Summary : Not reported  
 Hydrologic Basin # : SANTA CLARA RIVER VA  
 Beneficial Use : Not reported  
 Priority : Not reported  
 Cleanup Fund Id : Not reported  
 Suspended : Not reported  
 Local Case No : Not reported  
 Substance Quantity : 0  
 Abatement Method Used at the Site: Not reported  
 Operator : Not reported  
 Water System : Not reported  
 Well Name : Not reported  
 Approx. Dist To Production Well (ft) : 1092.784261  
 Assigned Name : Not reported  
 Source of Cleanup Funding: Not reported  
 Date the Leak was Discovered: / /  
 How the Leak was Discovered: Not reported  
 How the Leak was Stopped: Not reported  
 Cause of Leak: Not reported  
 Leak Source: Not reported  
 Date The Leak was Stopped: Not reported  
 Date Confirmation Leak Began: Not reported  
 Preliminary Site Assessment Workplan Submitted: Not reported  
 Preliminary Site Assessment Began: Not reported  
 Pollution Characterization Began: Not reported  
 Remediation Plan Submitted: Not reported  
 Remedial Action Underway: Not reported

Map ID  
Direction  
Distance  
Distance (ft.)  
Elevation Site

MAP FINDINGS

Database(s) EDR ID Number  
EPA ID Number

**NEWHALL LAND AND FARMING (Continued)**

S103438009

Post Remedial Action Monitoring Began: Not reported  
Date the Case was Closed: 7/13/98  
Enforcement Action Date: Not reported  
Date Leak First Reported: 07/13/1998  
Enforcement Type: Not reported  
Global ID : T0603705513  
Cross Street: Not reported

**CORTESE:**

Region: CORTESE  
Fac Address 2: Not reported

CD563  
WSW  
> 1  
9258 ft.

**LBTH INC**  
23823 VALENCIA BLVD  
SANTA CLARITA, CA

LOS ANGELES CO. HMS S102064224  
N/A

Site 2 of 6 in cluster CD

Relative:  
Lower

HMS:

Facility Id: 008253-008225  
Area: 7A  
Facility Type: Not reported  
Permit Number: 174 Permit Status: Not reported  
Facility Status: OPEN  
Region: Los Angeles County:

Actual:  
1150 ft.

CD564  
WSW  
> 1  
9278 ft.

**VALENCIA DENTAL CARE**  
23838 VALENCIA STE 301  
VALENCIA, CA 91355

HAZNET S105723388  
N/A

Site 3 of 6 in cluster CD

Relative:  
Lower

HAZNET:

Gepaid: CAL000162221  
TSD EPA ID: Not reported  
Gen County: Los Angeles  
Tsd County: Los Angeles  
Tons: 0  
Waste Category: Other inorganic solid waste  
Disposal Method: Transfer Station  
Contact: DIANA/PATRICE  
Telephone: (805) 291-1412  
Mailing Address: 23838 VALENCIA STE 301  
VALENCIA, CA 91355  
County: Not reported

Actual:  
1151 ft.

CD565  
WSW  
> 1  
9278 ft.

**FACEY MEDICAL FOUNDATION**  
23838 VALENCIA  
VALENCIA, CA 91355

HAZNET S103644876  
N/A

Site 4 of 6 in cluster CD

Relative:  
Lower

Actual:  
1151 ft.

Map ID  
Direction  
Distance  
Distance (ft.)  
Elevation Site

MAP FINDINGS

Database(s) EDR ID Number  
EPA ID Number

FACEY MEDICAL FOUNDATION (Continued)

S103644876

HAZNET:

Gepaid: CAL000159975  
TSD EPA ID: CAD981402522  
Gen County: Los Angeles  
Tsd County: Kern  
Tons: .1035  
Waste Category: Metal sludge - Alkaline solution (pH <UN> 12.5) with metals (antimony, arsenic, barium, beryllium, cadmium, chromium, cobalt, copper, lead, mercury, molybdenum, nickel, selenium, silver, thallium, vanadium, and zinc)

Disposal Method: Recycler  
Contact: FACEY MEDICAL FOUNDATION  
Telephone: (818) 365-9531  
Mailing Address: 11211 SEPULVEDA BLVD  
MISSION HILLS, CA 91345  
County: Los Angeles

Gepaid: CAL000159975  
TSD EPA ID: CAD981402522  
Gen County: Los Angeles  
Tsd County: Kern  
Tons: 0.0535  
Waste Category: Metal sludge - Alkaline solution (pH <UN> 12.5) with metals (antimony, arsenic, barium, beryllium, cadmium, chromium, cobalt, copper, lead, mercury, molybdenum, nickel, selenium, silver, thallium, vanadium, and zinc)

Disposal Method: Recycler  
Contact: FACEY MEDICAL FOUNDATION  
Telephone: (818) 365-9531  
Mailing Address: 11211 SEPULVEDA BLVD  
MISSION HILLS, CA 91345  
County: Los Angeles

CD566  
WSW  
> 1  
9278 ft.

DAVID R WYNDHAMSMITH DDS  
23838 VALENCIA BLVD #301  
VALENCIA, CA 91355

HAZNET S103960027  
N/A

Site 5 of 6 in cluster CD

Relative:  
Lower

HAZNET:

Gepaid: CAL000147161  
TSD EPA ID: CAD108040858  
Gen County: Los Angeles  
Tsd County: Los Angeles  
Tons: .0708  
Waste Category: Photochemicals/photoprocessing waste

Disposal Method: Recycler  
Contact: DAVID R WYNDHAMSMITH DDS  
Telephone: (000) 000-0000  
Mailing Address: 23838 VALENCIA BLVD #301  
VALENCIA, CA 91355  
County: Los Angeles

Actual:  
1151 ft.

Map ID  
Direction  
Distance  
Distance (ft.)  
Elevation Site

MAP FINDINGS

Database(s) EDR ID Number  
EPA ID Number

CD567 VALENCIA ORAL SURGERY CTR  
WSW 23838 VALENCIA #302  
> 1 VALENCIA, CA 91355  
9278 ft.

HAZNET S103993952  
N/A

Site 6 of 6 in cluster CD

Relative:  
Lower

HAZNET:  
Gepaid: CAL000146079  
TSD EPA ID: CAD981402522  
Gen County: Los Angeles  
Tsd County: Kern  
Tons: .0208  
Waste Category: Photochemicals/photoprocessing waste  
Disposal Method: Recycler  
Contact: R DEAN LANG DDS  
Telephone: (661) 253-3500  
Mailing Address: 23838 VALENCIA #302  
VALENCIA, CA 91355  
County Los Angeles

Actual:  
1151 ft.

Gepaid: CAL000146079  
TSD EPA ID: CAD981402522  
Gen County: Los Angeles  
Tsd County: Kern  
Tons: 0.0417  
Waste Category:  
Disposal Method: Recycler  
Contact: R DEAN LANG DDS  
Telephone: (661) 253-3500  
Mailing Address: 23838 VALENCIA #302  
VALENCIA, CA 91355  
County Los Angeles

CE568 ADDIE'S GOLD & EWELRY  
WSW 24311 WEST MAGIC MOUNTAIN PKWY  
> 1 VALENCIA, CA 91355  
9303 ft.

HAZNET S103948719  
N/A

Site 1 of 3 in cluster CE

Relative:  
Lower

HAZNET:  
Gepaid: CAL000177534  
TSD EPA ID: CAD042345884  
Gen County: Los Angeles  
Tsd County: Santa Clara  
Tons: .2400  
Waste Category: Other inorganic solid waste  
Disposal Method: Transfer Station  
Contact: GARY POPEJOY  
Telephone: (805) 259-4424  
Mailing Address: 24311 MAGIC MOUNTAIN PKWY  
VALENCIA, CA 91355  
County Los Angeles

Actual:  
1140 ft.

MAP FINDINGS

Map ID  
 Direction  
 Distance  
 Distance (ft.)  
 Elevation

Database(s)  
 EDR ID Number  
 EPA ID Number

**CC569**      **PARKWAY OLDMOBILE-CADILLAC**      **HAZNET**      **S102064255**  
**West**      **24050 W CREEKSIDE RD**      **LOS ANGELES CO. HMS**      **N/A**  
**> 1**      **VALENCIA, CA 91355**

**9338 ft.**      **Site 10 of 11 in cluster CC**

**Relative:**  
**Lower**

**HAZNET:**  
 Gepaid: CAL000175431  
 TSD EPA ID: CAT080013352  
 Gen County: Los Angeles  
 Tsd County: Los Angeles  
 Tons: 0.6255  
 Waste Category: Unspecified organic liquid mixture  
 Disposal Method: Recycler  
 Contact: PARKWAY MOTORS  
 Telephone: (805) 253-4441  
 Mailing Address: 24050 CREEKSIDE RD  
                          VALENCIA, CA 91355  
 County: Los Angeles

**Actual:**  
**1138 ft.**

Gepaid: CAL000175431  
 TSD EPA ID: CAT080013352  
 Gen County: Los Angeles  
 Tsd County: Los Angeles  
 Tons: .4170  
 Waste Category: Unspecified organic liquid mixture  
 Disposal Method: Recycler  
 Contact: PARKWAY MOTORS  
 Telephone: (805) 253-4441  
 Mailing Address: 24050 CREEKSIDE RD  
                          VALENCIA, CA 91355  
 County: Los Angeles

**HMS:**  
 Facility Id: 017255-023340  
 Area: 7A  
 Facility Type: I01  
 Permit Number: 174      Permit Status: Permit  
 Facility Status: Permit  
 Region: Los Angeles County:

**570**      **THE LODGE AT A TOWN CENTER**      **LOS ANGELES CO. HMS**      **S105193932**  
**WSW**      **24509 TOWN CENTER DR**           **N/A**  
**> 1**      **SANTA CLARITA, CA**

**9350 ft.**

**Relative:**  
**Lower**

**HMS:**  
 Facility Id: 026737-036938  
 Area: 7A  
 Facility Type: Not reported  
 Permit Number: 174  
 Facility Status: OPEN  
 Region: Los Angeles County:

**Actual:**  
**1145 ft.**

Permit Status: Not reported

MAP FINDINGS

Map ID  
 Direction  
 Distance  
 Distance (ft.)  
 Elevation

Site

Database(s)

EDR ID Number  
 EPA ID Number

**CC571**      **MOORE OLDSMOBILE/CADILLAC INC**      **LOS ANGELES CO. HMS**      **S102064256**  
 West      24055 W CREEKSIDE RD           **N/A**  
 > 1      SANTA CLARITA, CA

9361 ft.      Site 11 of 11 in cluster CC

Relative:  
 Lower

HMS:

Facility Id:      007866-012957  
 Area:      7A  
 Facility Type:      T0  
 Permit Number:      174      Permit Status:      Removed  
 Facility Status:      Removed  
 Region:      Los Angeles County:

Actual:  
 1138 ft.

**CF572**      **CANYON AUTO SUPPLY**      **LOS ANGELES CO. HMS**      **S105696669**  
 East      20541 W SOLEDAD CANYON RD           **N/A**  
 > 1      SANTA CLARITA, CA

9407 ft.      Site 1 of 11 in cluster CF

Relative:  
 Higher

HMS:

Facility Id:      001651-001726  
 Area:      7A  
 Facility Type:      T0  
 Permit Number:      174      Permit Status:      Removed  
 Facility Status:      Removed  
 Region:      Los Angeles County:

Actual:  
 1301 ft.

**CF573**      **NAPA AUTO PARTS**      **LOS ANGELES CO. HMS**      **S105696670**  
 East      20541 W SOLEDAD CANYON RD           **N/A**  
 > 1      SANTA CLARITA, CA

9407 ft.      Site 2 of 11 in cluster CF

Relative:  
 Higher

HMS:

Facility Id:      001651-028910  
 Area:      7A  
 Facility Type:      Not reported  
 Permit Number:      174      Permit Status:      Not reported  
 Facility Status:      OPEN  
 Region:      Los Angeles County:

Actual:  
 1301 ft.

**CF574**      **LIL' OHN AUTO PARTS (USED OIL COLLECTION)**      **HAZNET**      **S103640744**  
 East      20541 SOLEDAD CANYON RD           **N/A**  
 > 1      CANYON COUNTRY, CA 91351

9407 ft.      Site 3 of 11 in cluster CF

Relative:  
 Higher

HAZNET:

Gepaid:      CAH111000460  
 TSD EPA ID:      CAD099452708  
 Gen County:      Los Angeles  
 Tsd County:      Los Angeles  
 Tons:      4.1283  
 Waste Category:      Waste oil and mixed oil  
 Disposal Method:      Recycler  
 Contact:      LIL'JOHN INC.  
 Telephone:      (000) 000-0000  
 Mailing Address:      25601 WEST AVENUE STANFORD  
    VALENCIA, CA 91355

Actual:  
 1301 ft.

Map ID  
 Direction  
 Distance  
 Distance (ft.)  
 Elevation

MAP FINDINGS

Database(s)      EDR ID Number  
 EPA ID Number

**LIL' OHN AUTO PARTS (USED OIL COLLECTION (Continued))**

**S103640744**

County            Los Angeles  
 Gepaid:            CAH111000460  
 TSD EPA ID:        CAD099452708  
 Gen County:        Los Angeles  
 Tsd County:        Los Angeles  
 Tons:                .4587  
 Waste Category:    Waste oil and mixed oil  
 Disposal Method:   Not reported  
 Contact:            LIL'JOHN INC.  
 Telephone:          (000) 000-0000  
 Mailing Address:   25601 WEST AVENUE STANFORD  
                           VALENCIA, CA 91355

County            Los Angeles  
 Gepaid:            CAH111000460  
 TSD EPA ID:        CAD008252405  
 Gen County:        Los Angeles  
 Tsd County:        Los Angeles  
 Tons:                .0250  
 Waste Category:    Paint sludge  
 Disposal Method:   Not reported  
 Contact:            LIL'JOHN INC.  
 Telephone:          (000) 000-0000  
 Mailing Address:   25601 WEST AVENUE STANFORD  
                           VALENCIA, CA 91355

County            Los Angeles  
 Gepaid:            CAH111000460  
 TSD EPA ID:        CAD099452708  
 Gen County:        Los Angeles  
 Tsd County:        Los Angeles  
 Tons:                .4587  
 Waste Category:    Waste oil and mixed oil  
 Disposal Method:   Recycler  
 Contact:            LIL'JOHN INC.  
 Telephone:          (000) 000-0000  
 Mailing Address:   25601 WEST AVENUE STANFORD  
                           VALENCIA, CA 91355

County            Los Angeles

CF575  
 East  
 > 1  
 9407 ft.

**LIL OHN AUTO PARTS**  
**20541 W SOLEDAD CANYON RD**  
**SANTA CLARITA, CA**

**LOS ANGELES CO. HMS    S105696668**  
**N/A**

Site 4 of 11 in cluster CF

Relative:  
 Higher

HMS:

Facility Id:        001651-I01726  
 Area:                7A  
 Facility Type:        I09  
 Permit Number:      174  
 Facility Status:      Removed  
 Region:              Los Angeles County:

Permit Status:      Removed

Actual:  
 1301 ft.

Map ID  
 Direction  
 Distance  
 Distance (ft.)  
 Elevation

MAP FINDINGS

Database(s) EDR ID Number  
 EPA ID Number

**576 FOLVEN BUILDING MATERIALS HIST UST U001567747**  
**East 26957 HONBY AVE N/A**  
**> 1 CANYON COUNTRY, CA 91351**  
**9430 ft.**

**Relative:** UST HIST:  
**Higher** Facility ID: 50488 Owner Name: FOLVEN BUILDING MATERIALS  
 Total Tanks: 1 Region: STATE  
**Actual:** Owner Address: 26957 HONBY AVE.  
**1299 ft.** CANYON COUNTRY, CA 91351  
 Tank Used for: PRODUCT  
 Tank Num: 1 Container Num: 1  
 Tank Capacity: 00001000 Year Installed: 1983  
 Type of Fuel: DIESEL Tank Construction: 1/2 inches  
 Leak Detection: Stock Inventor  
 Contact Name: DENNIS FOLVEN Telephone: (805) 251-1325  
 Facility Type: Other Other Type: MAINTENANCE YARD

**577 SIMI SMOG EXPERTS LOS ANGELES CO. HMS S103945079**  
**NNE 21627 MASTERSON CT N/A**  
**> 1 SANTA CLARITA, CA**  
**9442 ft.**

**Relative:** HMS:  
**Higher** Facility Id: 020042-028573  
 Area: 7A  
**Actual:** Facility Type: Not reported  
**1289 ft.** Permit Number: 174 Permit Status: Not reported  
 Facility Status: OPEN  
 Region: Los Angeles County:

**CE578 ENS CAFE LOS ANGELES CO. HMS U003063748**  
**WSW 24341 W MAGIC MOUNTAIN PKWY N/A**  
**> 1 SANTA CLARITA, CA**  
**9442 ft.**

**Relative:** Site 2 of 3 in cluster CE  
**Lower** HMS:  
 Facility Id: 008029-108528  
 Area: 7A  
**Actual:** Facility Type: I01  
**1139 ft.** Permit Number: 174 Permit Status: Suspended  
 Facility Status: Permit  
 Region: Los Angeles County:  
 Facility Id: 008029-040184  
 Area: 7A  
 Facility Type: Not reported  
 Permit Number: 174 Permit Status: Not reported  
 Facility Status: OPEN  
 Region: Los Angeles County:



MAP FINDINGS

Map ID  
 Direction  
 Distance  
 Distance (ft.)  
 Elevation

Site

Database(s)      EDR ID Number  
 EPA ID Number

**CE579**      **ALPHA GRAPHICS**  
**West**      **24343 MAGIC MOUNTAIN PKWY**  
**> 1**      **SANTA CLARITA, CA 91355**  
**9450 ft.**

**HAZNET**      **S103645518**  
**N/A**

Site 3 of 3 in cluster CE

Relative:  
 Lower

HAZNET:

Actual:  
 1139 ft.

Gepaid: CAL000143050  
 TSD EPA ID: CAT000613976  
 Gen County: Los Angeles  
 Tsd County: Orange  
 Tons: .1292  
 Waste Category: Photochemicals/photoprocessing waste  
 Disposal Method: Transfer Station  
 Contact: JIM LAROCCA  
 Telephone: (805) 255-2845  
 Mailing Address: 24343 MAGIC MOUNTAIN PKWY  
 VALENCIA, CA 91355  
 County Los Angeles

Gepaid: CAL000143050  
 TSD EPA ID: CAT000613976  
 Gen County: Los Angeles  
 Tsd County: Orange  
 Tons: .0625  
 Waste Category: Photochemicals/photoprocessing waste  
 Disposal Method: Transfer Station  
 Contact: JIM LAROCCA  
 Telephone: (805) 255-2845  
 Mailing Address: 24343 MAGIC MOUNTAIN PKWY  
 VALENCIA, CA 91355  
 County Los Angeles

Gepaid: CAL000143050  
 TSD EPA ID: CAT000613976  
 Gen County: Los Angeles  
 Tsd County: Orange  
 Tons: 0.1292  
 Waste Category: Photochemicals/photoprocessing waste  
 Disposal Method: Transfer Station  
 Contact: JIM LAROCCA  
 Telephone: (805) 255-2845  
 Mailing Address: 24343 MAGIC MOUNTAIN PKWY  
 VALENCIA, CA 91355  
 County Los Angeles

Gepaid: CAL000143050  
 TSD EPA ID: CAT000613976  
 Gen County: Los Angeles  
 Tsd County: Orange  
 Tons: .1250  
 Waste Category: Photochemicals/photoprocessing waste  
 Disposal Method: Transfer Station  
 Contact: JIM LAROCCA  
 Telephone: (805) 255-2845  
 Mailing Address: 24343 MAGIC MOUNTAIN PKWY  
 VALENCIA, CA 91355  
 County Los Angeles

Map ID  
 Direction  
 Distance  
 Distance (ft.)  
 Elevation Site

MAP FINDINGS

Database(s) EDR ID Number  
 EPA ID Number

**ALPHA GRAPHICS (Continued)**

**S103645518**

Gepaid: CAL000143050  
 TSD EPA ID: Not reported  
 Gen County: Los Angeles  
 Tsd County: Fresno  
 Tons: 0.06  
 Waste Category: Photochemicals/photoprocessing waste  
 Disposal Method: Not reported  
 Contact: JIM LAROCCA, OWNER  
 Telephone: (805) 255-2845  
 Mailing Address: 24343 MAGIC MOUNTAIN PKWY  
 VALENCIA, CA 91355  
 County: Not reported

Click this hyperlink while viewing on your computer to access  
 3 additional CA HAZNET record(s) in the EDR Site Report.

**CG580  
 NE  
 > 1  
 9457 ft.**

**SAUGUS ANIMAL HOSPITAL  
 27737 BOUQUET CANYON RD, #130  
 SAUGUS, CA 91350**

**HAZNET S103986848  
 N/A**

Site 1 of 4 in cluster CG

**Relative:  
 Higher**

HAZNET:

Gepaid: CAL000157711  
 TSD EPA ID: CAD981402522  
 Gen County: Los Angeles  
 Tsd County: Kern  
 Tons: .0417  
 Waste Category: Photochemicals/photoprocessing waste  
 Disposal Method: Recycler  
 Contact: GREG EHRMAN  
 Telephone: (805) 297-8373  
 Mailing Address: 27737 BOUQUET CANYON RD STE 130  
 SANTA CLARITA, CA 91350  
 County: Los Angeles

**Actual:  
 1306 ft.**

**CG581  
 NE  
 > 1  
 9457 ft.**

**BEST CLEANERS  
 27737 BOUQUET CYN RD  
 SAUGUS, CA 91350**

**RCRIS-SQG 1000472928  
 FINDS CAD982435588  
 HAZNET  
 CLEANERS**

Site 2 of 4 in cluster CG

**Relative:  
 Higher**

RCRIS:

Owner: JAY YOUNG LO  
 (415) 555-1212  
 EPA ID: CAD982435588  
 Contact: ENVIRONMENTAL MANAGER  
 (805) 269-9449

**Actual:  
 1306 ft.**

Classification: Small Quantity Generator  
 TSDF Activities: Not reported

Map ID  
Direction  
Distance  
Distance (ft.)  
Elevation

MAP FINDINGS

Database(s)  
EPA ID Number  
EDR ID Number

**BEST CLEANERS (Continued)**

1000472928

Violation Status: No violations found

**FINDS:**

Other Pertinent Environmental Activity Identified at Site:  
Resource Conservation and Recovery Act Information system (RCRAINFO)

**CA Cleaners:**

Inactive Date: Not reported  
EPA Id: CAD982435588  
Facility Address 2 Not reported  
NAICS Code : 81232  
Facility Active : Yes  
Mail Name : Not reported  
Mailing Address: 27737 BOUQUET CANYON RD  
SANTA CLARITA, CA 91350  
Owner Name : YUNG L MYUNG  
Mailing Address: 27737 BOUQUET CANYON RD  
SANTA CLARITA, CA 91350  
Owner Telephone 8052969449  
Contact Name : YUNG MYUNG  
Mailing Address: 27737 BOUQUET CANYON RD  
SANTA CLARITA, CA 91350  
Contact Telephone 6612969449  
Contact Fax : Not reported  
Contact Email : Not reported  
Region Code : 3

Inactive Date: Not reported  
EPA Id: CAD982435588  
Facility Address 2 Not reported  
NAICS Code : 81232  
Facility Active : Yes  
Mail Name : Not reported  
Mailing Address: 27737 BOUQUET CANYON RD  
SANTA CLARITA, CA 91350  
Owner Name : YUNG L MYUNG  
Mailing Address: 27737 BOUQUET CANYON RD  
SANTA CLARITA, CA 91350  
Owner Telephone 8052969449  
Contact Name : YUNG MYUNG  
Mailing Address: 27737 BOUQUET CANYON RD  
SANTA CLARITA, CA 91350  
Contact Telephone 6612969449  
Contact Fax : Not reported  
Contact Email : Not reported  
Region Code : 3

Inactive Date: Not reported  
EPA Id: CAD982435588  
Facility Address 2 Not reported  
NAICS Code : 81232  
Facility Active : Yes  
Mail Name : Not reported  
Mailing Address: 27737 BOUQUET CANYON RD  
SANTA CLARITA, CA 91350  
Owner Name : YUNG L MYUNG  
Mailing Address: 27737 BOUQUET CANYON RD

Map ID  
Direction  
Distance  
Distance (ft.)  
Elevation Site

MAP FINDINGS

Database(s) EDR ID Number  
EPA ID Number

**BEST CLEANERS (Continued)**

1000472928

SANTA CLARITA, CA 91350  
Owner Telephone 8052969449  
Contact Name : YUNG MYUNG  
Mailing Address: 27737 BOUQUET CANYON RD  
SANTA CLARITA, CA 91350  
Contact Telephone 6612969449  
Contact Fax : Not reported  
Contact Email : Not reported  
Region Code : 3

Inactive Date: Not reported  
EPA Id: CAD982435588  
Facility Address 2 Not reported  
NAICS Code : 81232  
Facility Active : Yes  
Mail Name : Not reported  
Mailing Address: 27737 BOUQUET CANYON RD  
SANTA CLARITA, CA 91350  
Owner Name : YUNG L MYUNG  
Mailing Address: 27737 BOUQUET CANYON RD  
SANTA CLARITA, CA 91350

Owner Telephone 8052969449  
Contact Name : YUNG MYUNG  
Mailing Address: 27737 BOUQUET CANYON RD  
SANTA CLARITA, CA 91350  
Contact Telephone 6612969449  
Contact Fax : Not reported  
Contact Email : Not reported  
Region Code : 3

**HAZNET:**

Gepaid: CAD982435588  
TSD EPA ID: CAT000613893  
Gen County: Los Angeles  
Tsd County: Los Angeles  
Tons: .2485  
Waste Category: Liquids with halogenated organic compounds > 1000 mg/l  
Disposal Method: Transfer Station  
Contact: YUNG L MYUNG  
Telephone: (805) 296-9449  
Mailing Address: 27737 BOUQUET CANYON RD  
SANTA CLARITA, CA 91350 - 3712

County Los Angeles

Gepaid: CAD982435588  
TSD EPA ID: CAT000613992  
Gen County: Los Angeles  
Tsd County: Los Angeles  
Tons: .2735  
Waste Category: Liquids with halogenated organic compounds > 1000 mg/l  
Disposal Method: Transfer Station  
Contact: YUNG L MYUNG  
Telephone: (805) 296-9449  
Mailing Address: 27737 BOUQUET CANYON RD  
SANTA CLARITA, CA 91350 - 3712

County Los Angeles

Map ID  
 Direction  
 Distance  
 Distance (ft.)  
 Elevation Site

MAP FINDINGS

Database(s) EDR ID Number  
 EPA ID Number

**BEST CLEANERS (Continued)**

1000472928

Gepaid: CAD982435588  
 TSD EPA ID: CAT000613893  
 Gen County: Los Angeles  
 Tsd County: Los Angeles  
 Tons: 1.1331  
 Waste Category: Liquids with halogenated organic compounds > 1000 mg/l  
 Disposal Method: Transfer Station  
 Contact: YUNG L MYUNG  
 Telephone: (805) 296-9449  
 Mailing Address: 27737 BOUQUET CANYON RD  
 SANTA CLARITA, CA 91350 - 3712  
 County: Los Angeles

Gepaid: CAD982435588  
 TSD EPA ID: CAT000613893  
 Gen County: Los Angeles  
 Tsd County: Los Angeles  
 Tons: .5850  
 Waste Category: Liquids with halogenated organic compounds > 1000 mg/l  
 Disposal Method: Transfer Station  
 Contact: YUNG L MYUNG  
 Telephone: (805) 296-9449  
 Mailing Address: 27737 BOUQUET CANYON RD  
 SANTA CLARITA, CA 91350 - 3712  
 County: Los Angeles

Gepaid: CAD982435588  
 TSD EPA ID: CAT000613893  
 Gen County: Los Angeles  
 Tsd County: Los Angeles  
 Tons: .0000  
 Waste Category: Liquids with halogenated organic compounds > 1000 mg/l  
 Disposal Method: Not reported  
 Contact: YUNG L MYUNG  
 Telephone: (805) 296-9449  
 Mailing Address: 27737 BOUQUET CANYON RD  
 SANTA CLARITA, CA 91350 - 3712  
 County: Los Angeles

[Click this hyperlink](#) while viewing on your computer to access  
 11 additional CA HAZNET record(s) in the EDR Site Report.

CG582  
 NE  
 > 1  
 9457 ft.

**TELLYS CHARBURGERS**  
 27737 N BOUQUET CANYON RD  
 SANTA CLARITA, CA

LOS ANGELES CO. HMS U003064203  
 N/A

Site 3 of 4 in cluster CG

Relative:  
 Higher

HMS:

Actual:  
 1306 ft.

Facility Id: 008571-I15510  
 Area: 7A  
 Facility Type: I01  
 Permit Number: 174  
 Facility Status: Permit  
 Region: Los Angeles County

Permit Status: Permit

MAP FINDINGS

Map ID  
 Direction  
 Distance  
 Distance (ft.)  
 Elevation

Site

Database(s)

EDR ID Number  
 EPA ID Number

**CG583**      **SNAPSHOT 1HR PHOTO, UNIT 126**      **LOS ANGELES CO. HMS**      **S102229790**  
**NE**      **27737 N BOUQUET CANYON RD**           **N/A**  
**> 1**      **SANTA CLARITA, CA**

**Relative:**  
**Higher**

Site 4 of 4 in cluster CG

HMS:

Facility Id: 008571-116010  
 Area: 7A  
 Facility Type: I01  
 Permit Number: 174  
 Facility Status: Removed  
 Region: Los Angeles County:

Permit Status: Removed

**Actual:**  
**1306 ft.**

**CF584**      **MIKES TIREMAN**      **RCRIS-SQG**      **1000595469**  
**East**      **20529 SOLEDAD CANYON RD**      **FINDS**      **CAD983594060**  
**> 1**      **CANYON COUNTRY, CA 91351**

**Relative:**  
**Higher**

Site 5 of 11 in cluster CF

RCRIS:

Owner: MICHAEL L CONE  
 (415) 555-1212  
 EPA ID: CAD983594060  
 Contact: MICHAEL CONE  
 (805) 252-4455

Classification: Small Quantity Generator  
 TSDF Activities: Not reported  
 Violation Status: No violations found

FINDS:

Other Pertinent Environmental Activity Identified at Site:  
 Resource Conservation and Recovery Act Information system (RCRAINFO)

**CF585**      **MIKE'S TIRE MAN**      **LOS ANGELES CO. HMS**      **S103945028**  
**East**      **20529 SOLEDAD CANYON RD**           **N/A**  
**> 1**      **SANTA CLARITA, CA**

**Relative:**  
**Higher**

Site 6 of 11 in cluster CF

HMS:

Facility Id: 020317-028909  
 Area: 7A  
 Facility Type: Not reported  
 Permit Number: 174  
 Facility Status: OPEN  
 Region: Los Angeles County:

Permit Status: Not reported

**Actual:**  
**1301 ft.**

Map ID  
Direction  
Distance  
Distance (ft.)  
Elevation Site

MAP FINDINGS

Database(s) EDR ID Number  
EPA ID Number

**CF586** MIKE'S TIREMAN INC  
East 20529 SOLEDAD CANYON RD  
> 1 CANYON COUNTRY, CA 91351  
9464 ft.

HAZNET S102361048  
SWF/LF N/A

Site 7 of 11 in cluster CF

Relative:  
Higher

LF:

Actual:  
1301 ft.

Facility ID: 19-TI-0138  
Operator: Mike's Tireman, Inc.  
Operator Phone: (661) 252-4455  
Operator Addr: 20529 Soledad Canyon Rd  
Canyon Country, CA 91351  
Owner: Mike's Tireman, Inc.  
Owner Address: Not reported  
20529 Soledad Canyon Rd  
Canyon Country, CA 91351  
Owner Telephone: (661) 252-4455  
Activity: Tire Dealer  
Operator's Status: Not reported  
Regulation Status: Not reported  
Region: STATE  
Lat/Long: 34 / -118  
Permit Date: Not reported  
Accepted Waste: Tires, Tires, Oversize, Tires, Passenger, Tires, Tractor, Tires, Truck  
Restrictions:  
Status : Not reported  
Swisnumber : Not reported  
Site Type : Not reported  
Aka : Not reported  
Type Of Waste : Not reported  
Disposal Area : Not reported  
SWFP Date : Not reported  
WDR Number : Not reported  
Dates Of Operation : Not reported  
Closure Approved : Not reported  
Date Of Field Units : Not reported  
Surface Condition : Not reported  
Landfill Gas : Not reported  
Leachate : Not reported  
Emergency Response : Not reported  
Other Recommendation : Not reported  
Reassess Site : Not reported  
Priority For Site Assessment : Not reported  
Lea Date : Not reported  
Explanation: Not Reported  
No Further Action: Not Reported  
Permitted Throughput with Units: 4999  
Permitted Throughput with Units: 4999  
Permitted Throughput with Units: 4999  
Actual Throughput with Units: Tires  
Actual Capacity with Units: 0  
Permitted Capacity with Units: 0  
Remaining Capacity with Units: Not reported  
Permitted Total Acreage: 4  
Inspection Frequency: 30 Months  
Landuse Name: Not reported  
GIS Source: Map  
Permit Status: Permitted  
Category: Waste Tire Site

Map ID  
Direction  
Distance  
Distance (ft.)  
Elevation Site

MAP FINDINGS

Database(s) EDR ID Number  
EPA ID Number

MIKE'S TIREMAN INC (Continued)

S102361048

Unit Number: 01  
Last Waste Tire Inspection Count : 0  
Last Waste Tire Inspection Date: 8/10/00  
Original Waste Tire Count: 2000  
Original Waste Tire Count Date: 2/1/95  
Closure Date: / /  
Closure Type: Not reported  
Disposal Acreage: Not reported  
Remaining Capacity: Not reported  
Year Opened: Not reported  
Year Closed: Not reported  
Fill Area: Not reported  
Type Of Refuse: Not reported  
Avg Depth Of Fill: Not reported  
Addtl Expansion Area: Not reported  
Site Description: Not Reported

HAZNET:

Gepaid: CAD983594060  
TSD EPA ID: CAT000613893  
Gen County: Los Angeles  
Tsd County: Los Angeles  
Tons: .3418  
Waste Category: Aqueous solution with less than 10% total organic residues  
Disposal Method: Transfer Station  
Contact: MICHAEL L CONE  
Telephone: (661) 252-4455  
Mailing Address: 20529 SOLEDAD CANYON RD  
CANYON COUNTRY, CA 91351 - 2436  
County Los Angeles  
Gepaid: CAD983594060  
TSD EPA ID: Not reported  
Gen County: Los Angeles  
Tsd County: Los Angeles  
Tons: 0.13  
Waste Category: Aqueous solution with less than 10% total organic residues  
Disposal Method: Transfer Station  
Contact: MICHAEL L CONE\_/ PRESIDENT  
Telephone: (805) 252-4455  
Mailing Address: 20529 SOLEDAD CANYON RD  
CANYON COUNTRY, CA 91351 - 2436  
County Not reported  
Gepaid: CAD983594060  
TSD EPA ID: CAT000613893  
Gen County: Los Angeles  
Tsd County: Los Angeles  
Tons: 0.2709  
Waste Category: Aqueous solution with less than 10% total organic residues  
Disposal Method: Transfer Station  
Contact: MICHAEL L CONE  
Telephone: (661) 252-4455  
Mailing Address: 20529 SOLEDAD CANYON RD  
CANYON COUNTRY, CA 91351 - 2436  
County Los Angeles



MAP FINDINGS

Map ID  
 Direction  
 Distance  
 Distance (ft.)  
 Elevation Site

Database(s) EDR ID Number  
 EPA ID Number

**CH587** **PARKWAY OLDSMOBILE CADILLAC INC**  
**West** **24055 CREEKSIDE RD**  
**> 1** **VALENCIA, CA 91355**  
**9472 ft.**

**RCRIS-SQG** **1000596814**  
**FINDS** **CAD983607946**  
**HAZNET**  
**LOS ANGELES CO. HMS**

Site 1 of 11 in cluster CH

**Relative:**  
**Lower**

**RCRIS:**  
 Owner: MOORE OLDSMOBILE CADILLAC  
 (313) 740-9594  
 EPA ID: CAD983607946  
 Contact: ARRON WREN  
 (805) 253-4441

**Actual:**  
**1136 ft.**

Classification: Small Quantity Generator  
 TSDF Activities: Not reported  
 Violation Status: No violations found

**FINDS:**

Other Pertinent Environmental Activity Identified at Site:  
 Resource Conservation and Recovery Act Information system (RCRAiNFO)

**HAZNET:**

Gepaid: CAD983607946  
 TSD EPA ID: CAT080013352  
 Gen County: Los Angeles  
 Tsd County: Los Angeles  
 Tons: 2.5020  
 Waste Category: Unspecified oil-containing waste  
 Disposal Method: Recycler  
 Contact: PARKWAY OLDSMOBILE CADILLAC  
 Telephone: (805) 253-4441  
 Mailing Address: 24055 CREEKSIDE RD  
 VALENCIA, CA 91355 - 1727  
 County: Los Angeles

Gepaid: CAD983607946  
 TSD EPA ID: CAT000613893  
 Gen County: Los Angeles  
 Tsd County: Los Angeles  
 Tons: .0500  
 Waste Category: Aqueous solution with less than 10% total organic residues  
 Disposal Method: Treatment, Tank  
 Contact: PARKWAY OLDSMOBILE CADILLAC  
 Telephone: (805) 253-4441  
 Mailing Address: 24055 CREEKSIDE RD  
 VALENCIA, CA 91355 - 1727  
 County: Los Angeles

Gepaid: CAD983607946  
 TSD EPA ID: CAT000613893  
 Gen County: Los Angeles  
 Tsd County: Los Angeles  
 Tons: .5627  
 Waste Category: Aqueous solution with less than 10% total organic residues  
 Disposal Method: Transfer Station  
 Contact: PARKWAY OLDSMOBILE CADILLAC  
 Telephone: (805) 253-4441  
 Mailing Address: 24055 CREEKSIDE RD  
 VALENCIA, CA 91355 - 1727  
 County: Los Angeles

Map ID  
Direction  
Distance  
Distance (ft.)  
Elevation

MAP FINDINGS

Database(s)  
EPA ID Number

**PARKWAY OLDSMOBILE CADILLAC INC (Continued)**

1000596814

Gepaid: CAD983607946  
TSD EPA ID: CAD093459485  
Gen County: Los Angeles  
Tsd County: Fresno  
Tons: .0625  
Waste Category: Organic liquids with metals Alkaline solution (pH <UN> 12.5) with metals (antimony, arsenic, barium, beryllium, cadmium, chromium, cobalt, copper, lead, mercury, molybdenum, nickel, selenium, silver, thallium, vanadium, and zinc)

Disposal Method: Transfer Station  
Contact: PARKWAY OLDSMOBILE CADILLAC  
Telephone: (805) 253-4441  
Mailing Address: 24055 CREEKSIDE RD  
VALENCIA, CA 91355 - 1727  
County: Los Angeles

Gepaid: CAD983607946  
TSD EPA ID: CAT080013352  
Gen County: Los Angeles  
Tsd County: Los Angeles  
Tons: 12.5100  
Waste Category: Unspecified oil-containing waste  
Disposal Method: Recycler  
Contact: PARKWAY OLDSMOBILE CADILLAC  
Telephone: (805) 253-4441  
Mailing Address: 24055 CREEKSIDE RD  
VALENCIA, CA 91355 - 1727  
County: Los Angeles

[Click this hyperlink](#) while viewing on your computer to access 7 additional CA HAZNET record(s) in the EDR Site Report.

HMS:  
Facility Id: 007866-108327  
Area: 7A  
Facility Type: 101  
Permit Number: 174  
Facility Status: Permit  
Region: Los Angeles County  
Permit Status: Permit

**CH588**  
**West**  
**> 1**  
**9472 ft.**

**MOORE OLDSMOBILE CADILLAC INC**  
**24055 CREEKSIDE RD**  
**VALENCIA, CA 91355**

**HAZNET S103978364**  
**N/A**

**Relative:**  
**Lower**

**Site 2 of 11 in cluster CH**

**Actual:**  
**1136 ft.**

HAZNET:  
Gepaid: CAL000031627  
TSD EPA ID: CAT080013352  
Gen County: Los Angeles  
Tsd County: Los Angeles  
Tons: 1.0425  
Waste Category: Unspecified organic liquid mixture  
Disposal Method: Recycler  
Contact: MOORE OLDSMOBILE/CADI  
Telephone: (000) 000-0000  
Mailing Address: 24055 CREEKSIDE RD  
VALENCIA, CA 91355 - 1727  
County: Los Angeles

Map ID  
Direction  
Distance  
Distance (ft.)  
Elevation Site

MAP FINDINGS

Database(s) EDR ID Number  
EPA ID Number

MOORE OLDSMOBILE CADILLAC INC (Continued)

S103978364

Gepaid: CAL000031627  
TSD EPA ID: CAT080013352  
Gen County: Los Angeles  
Tsd County: Los Angeles  
Tons: .1251  
Waste Category: Unspecified oil-containing waste  
Disposal Method: Recycler  
Contact: MOORE OLDSMOBILE/CADI  
Telephone: (000) 000-0000  
Mailing Address: 24055 CREEKSIDE RD  
VALENCIA, CA 91355 - 1727  
County Los Angeles

Gepaid: CAL000031627  
TSD EPA ID: CAD028409019  
Gen County: Los Angeles  
Tsd County: Los Angeles  
Tons: 7.9230  
Waste Category: Aqueous solution with less than 10% total organic residues  
Disposal Method: Treatment, Tank  
Contact: MOORE OLDSMOBILE/CADI  
Telephone: (000) 000-0000  
Mailing Address: 24055 CREEKSIDE RD  
VALENCIA, CA 91355 - 1727  
County Los Angeles

Gepaid: CAL000031627  
TSD EPA ID: CAT080011059  
Gen County: Los Angeles  
Tsd County: Los Angeles  
Tons: 4.5870  
Waste Category: Aqueous solution with less than 10% total organic residues  
Disposal Method: Recycler  
Contact: MOORE OLDSMOBILE/CADI  
Telephone: (000) 000-0000  
Mailing Address: 24055 CREEKSIDE RD  
VALENCIA, CA 91355 - 1727  
County Los Angeles

Gepaid: CAL000031627  
TSD EPA ID: CAT080013352  
Gen County: Los Angeles  
Tsd County: Los Angeles  
Tons: 2.5020  
Waste Category: Unspecified oil-containing waste  
Disposal Method: Recycler  
Contact: MOORE OLDSMOBILE/CADI  
Telephone: (000) 000-0000  
Mailing Address: 24055 CREEKSIDE RD  
VALENCIA, CA 91355 - 1727  
County Los Angeles

Click this hyperlink while viewing on your computer to access 2 additional CA HAZNET record(s) in the EDR Site Report.

MAP FINDINGS

Map ID			
Direction			
Distance			
Distance (ft.)			
Elevation	Site	Database(s)	EDR ID Number EPA ID Number

<b>589</b>	<b>EL POLLO LOCO RESTAURANT</b>	<b>LOS ANGELES CO. HMS</b>	<b>S104537656</b>
West	24365 W MAGIC MOUNTAIN PKWY		N/A
> 1	SANTA CLARITA, CA		
9559 ft.			

<b>Relative:</b>	<b>HMS:</b>		
<b>Lower</b>	Facility Id:	008362-108928	
	Area:	7A	
<b>Actual:</b>	Facility Type:	I01	
<b>1138 ft.</b>	Permit Number:	174	Permit Status: Permit
	Facility Status:	Permit	
	Region:	Los Angeles County:	

<b>CH590</b>	<b>VOLKSWAGEN OF VALENCIA</b>	<b>LOS ANGELES CO. HMS</b>	<b>S105570347</b>
West	24095 W CREEKSIDE RD		N/A
> 1	SANTA CLARITA, CA		
9569 ft.			

<b>Site 3 of 11 in cluster CH</b>			
<b>Relative:</b>	<b>HMS:</b>		
<b>Lower</b>	Facility Id:	008479-037810	
	Area:	7A	
<b>Actual:</b>	Facility Type:	T0	
<b>1136 ft.</b>	Permit Number:	174	Permit Status: Removed
	Facility Status:	Removed	
	Region:	Los Angeles County:	

<b>CH591</b>	<b>VOLKSWAGON OF VALENCIA</b>	<b>HAZNET</b>	<b>S104583097</b>
West	24095 CREEKSIDE RD		N/A
> 1	VALENCIA, CA 91355		
9569 ft.			

<b>Site 4 of 11 in cluster CH</b>			
<b>Relative:</b>	<b>HAZNET:</b>		
<b>Lower</b>	Gepaid:	CAL000208912	
	TSD EPA ID:	Not reported	
<b>Actual:</b>	Gen County:	Los Angeles	
<b>1136 ft.</b>	Tsd County:	Los Angeles	
	Tons:	0.06	
	Waste Category:	Aqueous solution with less than 10% total organic residues	
	Disposal Method:	Transfer Station	
	Contact:	VANESSA GONZALES SERVICE MGR	
	Telephone:	(661) 253-1234	
	Mailing Address:	24095 CREEKSIDE RD	
		VALENCIA, CA 91355	
	County:	Not reported	
	Gepaid:	CAL000208912	
	TSD EPA ID:	Not reported	
	Gen County:	Los Angeles	
	Tsd County:	Los Angeles	
	Tons:	0.75	
	Waste Category:	Waste oil and mixed oil	
	Disposal Method:	Recycler	
	Contact:	VANESSA GONZALES SERVICE MGR	
	Telephone:	(661) 253-1234	
	Mailing Address:	24095 CREEKSIDE RD	
		VALENCIA, CA 91355	
	County:	Not reported	

Map ID  
 Direction  
 Distance  
 Distance (ft.)  
 Elevation Site

MAP FINDINGS

Database(s) EDR ID Number  
 EPA ID Number

**VOLKSWAGON OF VALENCIA (Continued)**

**S104583097**

Gepaid: CAL000208912  
 TSD EPA ID: CAT080013352  
 Gen County: Los Angeles  
 Tsd County: Los Angeles  
 Tons: 1.251  
 Waste Category: Aqueous solution with 10% or more total organic residues  
 Disposal Method: Recycler  
 Contact: CREEKSIDE MOTORS II, INC.  
 Telephone: (661) 253-1230  
 Mailing Address: 24095 CREEKSIDE RD  
 VALENCIA, CA 91355  
 County: Los Angeles

Gepaid: CAL000208912  
 TSD EPA ID: CAT000613893  
 Gen County: Los Angeles  
 Tsd County: Los Angeles  
 Tons: .1042  
 Waste Category: Aqueous solution with less than 10% total organic residues  
 Disposal Method: Not reported  
 Contact: CREEKSIDE MOTORS II, INC.  
 Telephone: (661) 253-1230  
 Mailing Address: 24095 CREEKSIDE RD  
 VALENCIA, CA 91355  
 County: Los Angeles

Gepaid: CAL000208912  
 TSD EPA ID: CAT080013352  
 Gen County: Los Angeles  
 Tsd County: Los Angeles  
 Tons: .8340  
 Waste Category: Aqueous solution with 10% or more total organic residues  
 Disposal Method: Recycler  
 Contact: CREEKSIDE MOTORS II, INC.  
 Telephone: (661) 253-1230  
 Mailing Address: 24095 CREEKSIDE RD  
 VALENCIA, CA 91355  
 County: Los Angeles

CH592  
 West  
 > 1  
 9569 ft.

**CROSSROADS HYUNDAI**  
**24095 CREEKSIDE RD**  
**VALENCIA, CA 91355**  
 Site 5 of 11 in cluster CH

**RCRIS-SQG 1000386905**  
**FINDS CAD982473423**

Relative:  
 Lower

RCRIS:  
 Owner: MARK ARONSON  
 (415) 555-1212  
 EPA ID: CAD982473423  
 Contact: ENVIRONMENTAL MANAGER  
 (805) 253-3666  
 Classification: Small Quantity Generator  
 TSD Activities: Not reported

Actual:  
 1136 ft.

Map ID  
 Direction  
 Distance  
 Distance (ft.)  
 Elevation

MAP FINDINGS

**CROSSROADS HYUNDAI (Continued)**

EDR ID Number  
 EPA ID Number

1000386905

Violation Status: No violations found

**FINDS:**

Other Pertinent Environmental Activity Identified at Site:  
 Resource Conservation and Recovery Act Information system (RCRAINFO)

CH593  
 West  
 > 1  
 9569 ft.

**INFINITI VALENCIA**  
 24095 CREEKSIDE RD  
 VALENCIA, CA 91355

UST U003777176  
 N/A

Site 6 of 11 in cluster CH

Relative:  
 Lower

State UST:  
 Facility ID: 013942  
 Region: STATE  
 Local Agency: 19000

Actual:  
 1136 ft.

CH594  
 West  
 > 1  
 9569 ft.

**VALENCIA INFINITY**  
 24095 CREEKSIDE RD  
 VALENCIA, CA 91355

HAZNET S104574817  
 N/A

Site 7 of 11 in cluster CH

Relative:  
 Lower

HAZNET:  
 Gepaid: CAD982473423  
 TSD EPA ID: CAT080013352  
 Gen County: Los Angeles  
 Tsd County: Los Angeles  
 Tons: .4587  
 Waste Category: Unspecified aqueous solution  
 Disposal Method: Recycler  
 Contact: VALENCIA INFINITY  
 Telephone: (805) 253-1234  
 Mailing Address: 24095 CREEKSIDE RD  
 VALENCIA, CA 91355  
 County: Los Angeles  
 Gepaid: CAD982473423  
 TSD EPA ID: CAT080013352  
 Gen County: Los Angeles  
 Tsd County: Los Angeles  
 Tons: 1.7514  
 Waste Category: Aqueous solution with 10% or more total organic residues  
 Disposal Method: Recycler  
 Contact: VALENCIA INFINITY  
 Telephone: (805) 253-1234  
 Mailing Address: 24095 CREEKSIDE RD  
 VALENCIA, CA 91355  
 County: Los Angeles

Actual:  
 1136 ft.

Map ID  
Direction  
Distance  
Distance (ft.)  
Elevation Site

MAP FINDINGS

Database(s) EDR ID Number  
EPA ID Number

VALENCIA INFINITY (Continued)

S104574817

Gepaid: CAD982473423  
TSD EPA ID: CAT080013352  
Gen County: Los Angeles  
Tsd County: Los Angeles  
Tons: 3.3360  
Waste Category: Unspecified oil-containing waste  
Disposal Method: Recycler  
Contact: VALENCIA INFINITY  
Telephone: (805) 253-1234  
Mailing Address: 24095 CREEKSIDE RD  
VALENCIA, CA 91355  
County: Los Angeles

Gepaid: CAD982473423  
TSD EPA ID: CAT080013352  
Gen County: Los Angeles  
Tsd County: Los Angeles  
Tons: .8340  
Waste Category: Aqueous solution with 10% or more total organic residues  
Disposal Method: Recycler  
Contact: VALENCIA INFINITY  
Telephone: (805) 253-1234  
Mailing Address: 24095 CREEKSIDE RD  
VALENCIA, CA 91355  
County: Los Angeles

Gepaid: CAD982473423  
TSD EPA ID: CAT080013352  
Gen County: Los Angeles  
Tsd County: Los Angeles  
Tons: 1.0425  
Waste Category: Aqueous solution with 10% or more total organic residues  
Disposal Method: Recycler  
Contact: VALENCIA INFINITY  
Telephone: (805) 253-1234  
Mailing Address: 24095 CREEKSIDE RD  
VALENCIA, CA 91355  
County: Los Angeles

[Click this hyperlink](#) while viewing on your computer to access 3 additional CA HAZNET record(s) in the EDR Site Report.

CH595  
West  
> 1  
9569 ft.

INFINITI VALENCIA  
24095 W CREEKSIDE RD  
SANTA CLARITA, CA

LOS ANGELES CO. HMS U002281918  
N/A

Site 8 of 11 in cluster CH

Relative:  
Lower

HMS:  
Facility Id: 008479-013942  
Area: 7A  
Facility Type: T0  
Permit Number: 174  
Facility Status: Permit  
Region: Los Angeles County:

Permit Status: Closed

Actual:  
1136 ft.

Facility Id: 008479-113942  
Area: 7A  
Facility Type: 101

Map ID  
 Direction  
 Distance  
 Distance (ft.)  
 Elevation

MAP FINDINGS

Database(s)      EDR ID Number  
 EPA ID Number

**INFINITI VALENCIA (Continued)**

**U002281918**

Permit Number: 174      Permit Status: Closed  
 Facility Status: Closed  
 Region: Los Angeles County:

**CF596**  
 East  
 > 1  
 9644 ft.

**ERRY'S TRANSMISSIONS**  
 20501 SOLEDAD CANYON RD  
 CANYON COUNTRY, CA 91351

**HAZNET S103972007**  
 N/A

**Site 8 of 11 in cluster CF**

**Relative:  
 Higher**

**HAZNET:**  
 Gepaid: CAL000157993  
 TSD EPA ID: CAT080013352  
 Gen County: Los Angeles  
 Tsd County: Los Angeles  
 Tons: .1459  
 Waste Category: Unspecified oil-containing waste  
 Disposal Method: Recycler  
 Contact: GARY L GUMBEL  
 Telephone: (805) 252-7200  
 Mailing Address: 20501 SOLEDAD CANYON RD  
 CANYON COUNTRY, CA 91351 - 2436  
 County: Los Angeles

**Actual:  
 1301 ft.**

**CF597**  
 East  
 > 1  
 9644 ft.

**JERRY AUTOMATIC TRANSMISSIONS INCORPORATED**  
 20501 SOLEDAD CYN ROAD  
 CANYON COUNTRY, CA 91351

**RCRIS-SQG 1000372041**  
**FINDS CAD981407331**  
**HAZNET**  
**HIST UST**

**Site 9 of 11 in cluster CF**

**Relative:  
 Higher**

**RCRIS:**  
 Owner: NOT REQUIRED  
 (415) 555-1212  
 EPA ID: CAD981407331  
 Contact: Not reported  
 Classification: Small Quantity Generator  
 TSDF Activities: Not reported  
 Violation Status: No violations found

**Actual:  
 1301 ft.**

**FINDS:**

Other Pertinent Environmental Activity Identified at Site:  
 Resource Conservation and Recovery Act Information system (RCRAINFO)

**HAZNET:**

Gepaid: CAD981407331  
 TSD EPA ID: CAT080013352  
 Gen County: Los Angeles  
 Tsd County: Los Angeles  
 Tons: .2085  
 Waste Category: Unspecified oil-containing waste  
 Disposal Method: Recycler  
 Contact: JERRY'S AUTOMATIC TRANS INC  
 Telephone: (805) 252-7200  
 Mailing Address: 20501 SOLEDAD CANYON RD  
 CANYON COUNTRY, CA 91351 - 2436  
 County: Los Angeles



Map ID  
Direction  
Distance  
Distance (ft.)  
Elevation Site

MAP FINDINGS

Database(s) EDR ID Number  
EPA ID Number

JERRY AUTOMATIC TRANSMISSIONS INCORPORATED (Continued)

1000372041

Gepaid: CAD981407331  
TSD EPA ID: CAD980883177  
Gen County: Los Angeles  
Tsd County: Kern  
Tons: .4378  
Waste Category: Unspecified oil-containing waste  
Disposal Method: Recycler  
Contact: JERRY'S AUTOMATIC TRANS INC  
Telephone: (805) 252-7200  
Mailing Address: 20501 SOLEDAD CANYON RD  
CANYON COUNTRY, CA 91351 - 2436

County Los Angeles

Gepaid: CAD981407331  
TSD EPA ID: CAD980883177  
Gen County: Los Angeles  
Tsd County: Kern  
Tons: .3753  
Waste Category: Unspecified oil-containing waste  
Disposal Method: Not reported  
Contact: JERRY'S AUTOMATIC TRANS INC  
Telephone: (805) 252-7200  
Mailing Address: 20501 SOLEDAD CANYON RD  
CANYON COUNTRY, CA 91351 - 2436

County Los Angeles

Gepaid: CAD981407331  
TSD EPA ID: CAT080013352  
Gen County: Los Angeles  
Tsd County: Los Angeles  
Tons: 2.3768  
Waste Category: Unspecified oil-containing waste  
Disposal Method: Recycler  
Contact: JERRY'S AUTOMATIC TRANS INC  
Telephone: (805) 252-7200  
Mailing Address: 20501 SOLEDAD CANYON RD  
CANYON COUNTRY, CA 91351 - 2436

County Los Angeles

Gepaid: CAD981407331  
TSD EPA ID: CAT080013352  
Gen County: Los Angeles  
Tsd County: Los Angeles  
Tons: .1668  
Waste Category: Unspecified oil-containing waste  
Disposal Method: Recycler  
Contact: JERRY'S AUTOMATIC TRANS INC  
Telephone: (805) 252-7200  
Mailing Address: 20501 SOLEDAD CANYON RD  
CANYON COUNTRY, CA 91351 - 2436

County Los Angeles

Click this hyperlink while viewing on your computer to access  
1 additional CA HAZNET record(s) in the EDR Site Report.

UST HIST:  
Facility ID: 67087 Owner Name: JERRY'S AUTOMATIC TRANSMISSION  
Total Tanks: 1 Region: STATE  
Owner Address: 20501 SOLEDAD CYN RD.

Map ID  
 Direction  
 Distance  
 Distance (ft.)  
 Elevation

MAP FINDINGS

**JERRY AUTOMATIC TRANSMISSIONS INCORPORATED (Continued)**

EDR ID Number  
 EPA ID Number

Database(s)

CANYON COUNTRY, CA 91351

1000372041

Tank Used for:	WASTE	Container Num:	#1
Tank Num:	1	Year Installed:	1982
Tank Capacity:	00000450	Tank Construction:	X inches
Type of Fuel:	5		
Leak Detection:	None		
Contact Name:	G.W. HIDER	Telephone:	(805) 252-7200
Facility Type:	Other	Other Type:	TRANSMISSIONS

CF598  
 East  
 > 1  
 9644 ft.

**JERRY HIDDEN**  
 20501 SOLEDA CANYON ROAD  
 CANYON COUNTRY, CA 91351

HAZNET S103971986  
 N/A

Site 10 of 11 in cluster CF

Relative:  
 Higher

HAZNET:  
 Gepaid: CAC001169736  
 TSD EPA ID: CAT080013352  
 Gen County: Los Angeles  
 Tsd County: Los Angeles  
 Tons: 1.3761  
 Waste Category: Unspecified oil-containing waste  
 Disposal Method: Recycler  
 Contact: JERRY HIDDEN  
 Telephone: (818) 834-4662  
 Mailing Address: PO BOX 2148  
 CANYON COUNTRY, CA 91386 - 2148  
 County: Los Angeles

Actual:  
 1301 ft.

Gepaid: CAC001169736  
 TSD EPA ID: CAD982444481  
 Gen County: Los Angeles  
 Tsd County: San Bernardino  
 Tons: .3250  
 Waste Category: Other organic solids  
 Disposal Method: Not reported  
 Contact: JERRY HIDDEN  
 Telephone: (818) 834-4662  
 Mailing Address: PO BOX 2148  
 CANYON COUNTRY, CA 91386 - 2148  
 County: Los Angeles

CF599  
 East  
 > 1  
 9644 ft.

**JERRY'S TRANSMISSIONS**  
 20501 SOLEDAD CANYON RD  
 SANTA CLARITA, CA

LOS ANGELES CO. HMS S103317679  
 N/A

Site 11 of 11 in cluster CF

Relative:  
 Higher

HMS:  
 Facility Id: 020316-028908  
 Area: 7A  
 Facility Type: Not reported  
 Permit Number: 174  
 Facility Status: OPEN  
 Region: Los Angeles County  
 Permit Status: Not reported

Actual:  
 1301 ft.

Map ID  
 Direction  
 Distance  
 Distance (ft.)  
 Elevation

MAP FINDINGS

Database(s) EDR ID Number  
 EPA ID Number

600 23711 ALTA MADERA DR. ERNS 91217700  
 SSW 23711 ALTA MADERA DR. N/A  
 > 1 VALENCIA, CA 91355  
 9647 ft.

Relative: [Click this hyperlink](#) while viewing on your computer to access  
 Lower additional ERNS detail in the EDR Site Report.

Actual:  
 1192 ft.

CH601 VALENCIA NISSAN RCRIS-SQG 1000820152  
 West 24111 CREEKSIDE RD FINDS CAD983661786  
 > 1 VALENCIA, CA 91355 HAZNET  
 9650 ft.

Site 9 of 11 in cluster CH

Relative:  
 Lower

RCRIS:  
 Owner: SCV MOTORS INC DBA VALENCIA NISSAN  
 (805) 255-2020

Actual:  
 1135 ft.

EPA ID: CAD983661786

Contact: WARREN HENDERSON  
 (805) 255-2026

Classification: Small Quantity Generator  
 TSDF Activities: Not reported

Violation Status: No violations found

FINDS:

Other Pertinent Environmental Activity Identified at Site:  
 Resource Conservation and Recovery Act Information system (RCRAINFO)

HAZNET:

Gepaid: CAD983661786  
 TSD EPA ID: CAD093459485  
 Gen County: Los Angeles  
 Tsd County: Fresno  
 Tons: .1793  
 Waste Category: Hydrocarbon solvents (benzene, hexane, Stoddard, etc.)  
 Disposal Method: Transfer Station

Contact: SCV MOTORS INC DBA VALENCIA NI  
 Telephone: (805) 255-2020  
 Mailing Address: 24111 CREEKSIDE RD  
 VALENCIA, CA 91355 - 1735  
 County Los Angeles

Gepaid: CAD983661786  
 TSD EPA ID: CAT080013352  
 Gen County: Los Angeles  
 Tsd County: Los Angeles  
 Tons: .4378  
 Waste Category: Unspecified aqueous solution  
 Disposal Method: Not reported

Contact: SCV MOTORS INC DBA VALENCIA NI  
 Telephone: (805) 255-2020  
 Mailing Address: 24111 CREEKSIDE RD  
 VALENCIA, CA 91355 - 1735  
 County Los Angeles

Map ID  
 Direction  
 Distance  
 Distance (ft.)  
 Elevation Site

MAP FINDINGS

Database(s) EDR ID Number  
 EPA ID Number

**VALENCIA NISSAN (Continued)**

1000820152

Gepaid: CAD983661786  
 TSD EPA ID: CAT080013352  
 Gen County: Los Angeles  
 Tsd County: Los Angeles  
 Tons: .0000  
 Waste Category:  
 Disposal Method: Recycler  
 Contact: SCV MOTORS INC DBA VALENCIA NI  
 Telephone: (805) 255-2020  
 Mailing Address: 24111 CREEKSIDE RD  
 VALENCIA, CA 91355 - 1735  
 County Los Angeles

Gepaid: CAD983661786  
 TSD EPA ID: CAT080013352  
 Gen County: Los Angeles  
 Tsd County: Los Angeles  
 Tons: 4.1282  
 Waste Category: Unspecified aqueous solution  
 Disposal Method: Recycler  
 Contact: SCV MOTORS INC DBA VALENCIA NI  
 Telephone: (805) 255-2020  
 Mailing Address: 24111 CREEKSIDE RD  
 VALENCIA, CA 91355 - 1735  
 County Los Angeles

Gepaid: CAD983661786  
 TSD EPA ID: CAD093459485  
 Gen County: Los Angeles  
 Tsd County: Fresno  
 Tons: .0374  
 Waste Category: Unspecified solvent mixture Waste  
 Disposal Method: Transfer Station  
 Contact: SCV MOTORS INC DBA VALENCIA NI  
 Telephone: (805) 255-2020  
 Mailing Address: 24111 CREEKSIDE RD  
 VALENCIA, CA 91355 - 1735  
 County Los Angeles

[Click this hyperlink](#) while viewing on your computer to access 22 additional CA HAZNET record(s) in the EDR Site Report.

CH602  
 West  
 > 1  
 9650 ft.

**VALENCIA NISSAN**  
 24111 W CREEKSIDE RD  
 SANTA CLARITA, CA

LOS ANGELES CO. HMS S102064260  
 N/A

Relative:  
 Lower

**Site 10 of 11 in cluster CH**

HMS:  
 Facility Id: 008092-020824  
 Area: 7A  
 Facility Type: I01  
 Permit Number: 174  
 Facility Status: Permit  
 Region: Los Angeles County:

Permit Status: Permit

Actual:  
 1135 ft.

MAP FINDINGS

Map ID  
 Direction  
 Distance  
 Distance (ft.)  
 Elevation

Site \_\_\_\_\_ Database(s) \_\_\_\_\_ EDR ID Number  
 \_\_\_\_\_ EPA ID Number

**CH603**      **VALENCIA MITSUBISHI**      **LOS ANGELES CO. HMS**      **U003063802**  
**West**      **24111 W CREEKSIDE RD**  
**> 1**      **SANTA CLARITA, CA**      **N/A**  
**9650 ft.**

**Site 11 of 11 in cluster CH**

**Relative:**  
**Lower**

HMS:  
 Facility Id:      008092-I08604  
 Area:              7A  
 Facility Type:    101  
 Permit Number: 174      Permit Status:    Closed  
 Facility Status:    Closed  
 Region:            Los Angeles County:

**Actual:**  
**1135 ft.**

**CI604**      **PUEBLO INC.**      **LOS ANGELES CO. HMS**      **S103945339**  
**SSW**      **25446 SAN FERNANDO RD**  
**> 1**      **SANTA CLARITA, CA**      **N/A**  
**9748 ft.**

**Site 1 of 2 in cluster CI**

**Relative:**  
**Lower**

HMS:  
 Facility Id:      020232-028813  
 Area:              7A  
 Facility Type:    Not reported  
 Permit Number: 174      Permit Status:    Not reported  
 Facility Status:    OPEN  
 Region:            Los Angeles County:

**Actual:**  
**1194 ft.**

**CI605**      **CLANTON BLOCK**      **HAZNET**      **S103957640**  
**SSW**      **25446 SAN FERNANDO RD**  
**> 1**      **SANTA CLARITA, CA 91350**      **N/A**  
**9748 ft.**

**Site 2 of 2 in cluster CI**

**Relative:**  
**Lower**

HAZNET:  
 Gepaid:            CAC001396576  
 TSD EPA ID:      CAT080013352  
 Gen County:      Los Angeles  
 Tsd County:      Los Angeles  
 Tons:              2,5020  
 Waste Category: Unspecified oil-containing waste  
 Disposal Method: Recycler  
 Contact:           CLANTON BLOCK  
 Telephone:        (805) 259-0950  
 Mailing Address: 25446 SAN FERNANDO RD  
                          SANTA CLARITA, CA 91350  
 County            Los Angeles

**Actual:**  
**1194 ft.**

**CJ606**      **KOKY WHELLS U.S.A., INC**      **LOS ANGELES CO. HMS**      **S102064232**  
**WSW**      **1070 E DOMINGUEZ ST I**  
**> 1**      **CARSON, CA**      **N/A**  
**9760 ft.**

**Site 1 of 4 in cluster CJ**

**Relative:**  
**Lower**

HMS:  
 Facility Id:      009126-028961  
 Area:              7A  
 Facility Type:    Not reported  
 Permit Number: 174      Permit Status:    Not reported  
 Facility Status:    OPEN

**Actual:**  
**1149 ft.**

Map ID  
 Direction  
 Distance  
 Distance (ft.)  
 Elevation Site

MAP FINDINGS

Database(s) EDR ID Number  
 EPA ID Number

**KOKY WHELLS U.S.A., INC (Continued)**

S102064232

Region:	Los Angeles County:		
Facility Id:	009126-008327		
Area:	7A		
Facility Type:	Not reported		
Permit Number:	174	Permit Status:	Not reported
Facility Status:	OPEN		
Region:	Los Angeles County:		
Facility Id:	023956-033301		
Area:	22		
Facility Type:	Not reported		
Permit Number:	174	Permit Status:	Not reported
Facility Status:	OPEN		
Region:	Los Angeles County:		

CK607  
 West  
 > 1  
 9766 ft.

**VALENCIA LINCOLN MERCURY**  
 24135 CREEKSIDE RD  
 VALENCIA, CA 91355

HAZNET S104564841  
 N/A

Site 1 of 8 in cluster CK

Relative:  
 Lower

HAZNET:

Gepaid:	CA0000294892
TSD EPA ID:	CAD093459485
Gen County:	Los Angeles
Tsd County:	Fresno
Tons:	.0333
Waste Category:	Unspecified solvent mixture Waste
Disposal Method:	Transfer Station
Contact:	VALENCIA LINCOLN MERCURY
Telephone:	(805) 255-7703
Mailing Address:	24135 CREEKSIDE RD VALENCIA, CA 91355 - 1735
County	Los Angeles
Gepaid:	CA0000294892
TSD EPA ID:	CAD093459485
Gen County:	Los Angeles
Tsd County:	Fresno
Tons:	.0417
Waste Category:	Unspecified solvent mixture Waste
Disposal Method:	Not reported
Contact:	VALENCIA LINCOLN MERCURY
Telephone:	(805) 255-7703
Mailing Address:	24135 CREEKSIDE RD VALENCIA, CA 91355 - 1735
County	Los Angeles
Gepaid:	CA0000294892
TSD EPA ID:	CAD093459485
Gen County:	Los Angeles
Tsd County:	Fresno
Tons:	.1459
Waste Category:	Unspecified solvent mixture Waste
Disposal Method:	Transfer Station
Contact:	VALENCIA LINCOLN MERCURY
Telephone:	(805) 255-7703
Mailing Address:	24135 CREEKSIDE RD VALENCIA, CA 91355 - 1735

Actual:  
 1135 ft.

Map ID  
 Direction  
 Distance  
 Distance (ft.)  
 Elevation

MAP FINDINGS

Database(s) EDR ID Number  
 EPA ID Number

**VALENCIA LINCOLN MERCURY (Continued)**

**S104564841**

County Los Angeles  
 Gepaid: CA0000294892  
 TSD EPA ID: CAT000613976  
 Gen County: Los Angeles  
 Tsd County: Orange  
 Tons: .0958  
 Waste Category: Liquids with halogenated organic compounds > 1000 mg/l  
 Disposal Method: Transfer Station  
 Contact: VALENCIA LINCOLN MERCURY  
 Telephone: (805) 255-7703  
 Mailing Address: 24135 CREEKSIDE RD  
 VALENCIA, CA 91355 - 1735  
 County Los Angeles  
 Gepaid: CA0000294892  
 TSD EPA ID: CAT000613893  
 Gen County: Los Angeles  
 Tsd County: Los Angeles  
 Tons: .3544  
 Waste Category: Aqueous solution with less than 10% total organic residues  
 Disposal Method: Transfer Station  
 Contact: VALENCIA LINCOLN MERCURY  
 Telephone: (805) 255-7703  
 Mailing Address: 24135 CREEKSIDE RD  
 VALENCIA, CA 91355 - 1735  
 County Los Angeles

[Click this hyperlink](#) while viewing on your computer to access 6 additional CA HAZNET record(s) in the EDR Site Report.

CK608  
 West  
 > 1  
 9766 ft.

**MAGIC LINCOLN MERCURY**  
 24135 CREEKSIDE RD  
 VALENCIA, CA 91355

RCRIS-SQG 1000905055  
 FINDS CA0000294892  
 HAZNET

Site 2 of 8 in cluster CK

Relative:  
 Lower

RCRIS:  
 Owner: VAL NEW LINCOLN MERCURY INC  
 (661) 255-7703  
 EPA ID: CA0000294892  
 Contact: JIM SMELSER  
 (661) 255-7703

Actual:  
 1135 ft.

Classification: Small Quantity Generator  
 TSD Activities: Not reported  
 Violation Status: No violations found

**FINDS:**

Other Pertinent Environmental Activity Identified at Site:  
 Resource Conservation and Recovery Act Information system (RCRAINFO)

Map ID  
Direction  
Distance  
Distance (ft.)  
Elevation Site

MAP FINDINGS

Database(s) EDR ID Number  
EPA ID Number

MAGIC LINCOLN MERCURY (Continued)

1000905055

HAZNET:

Gepaid: CAL000031824  
TSD EPA ID: CAT080013352  
Gen County: Los Angeles  
Tsd County: Los Angeles  
Tons: 3.5653  
Waste Category: Aqueous solution with 10% or more total organic residues  
Disposal Method: Recycler  
Contact: NORM GRAY  
Telephone: (000) 000-0000  
Mailing Address: 24135 CREEKSIDE RD  
VALENCIA, CA 91355 - 1735  
County Los Angeles

Gepaid: CAL000031824  
TSD EPA ID: CAT080013352  
Gen County: Los Angeles  
Tsd County: Los Angeles  
Tons: 4.4826  
Waste Category: Aqueous solution with 10% or more total organic residues  
Disposal Method: Recycler  
Contact: NORM GRAY  
Telephone: (000) 000-0000  
Mailing Address: 24135 CREEKSIDE RD  
VALENCIA, CA 91355 - 1735  
County Los Angeles

Gepaid: CAL000031824  
TSD EPA ID: CAT080013352  
Gen County: Los Angeles  
Tsd County: Los Angeles  
Tons: .6255  
Waste Category: Unspecified aqueous solution  
Disposal Method: Recycler  
Contact: NORM GRAY  
Telephone: (000) 000-0000  
Mailing Address: 24135 CREEKSIDE RD  
VALENCIA, CA 91355 - 1735  
County Los Angeles

Gepaid: CAL000031824  
TSD EPA ID: CAT080013352  
Gen County: Los Angeles  
Tsd County: Los Angeles  
Tons: 2.2309  
Waste Category: Aqueous solution with 10% or more total organic residues  
Disposal Method: Recycler  
Contact: NORM GRAY  
Telephone: (000) 000-0000  
Mailing Address: 24135 CREEKSIDE RD  
VALENCIA, CA 91355 - 1735  
County Los Angeles



Map ID  
 Direction  
 Distance  
 Distance (ft.)  
 Elevation Site

MAP FINDINGS

Database(s) EDR ID Number  
 EPA ID Number

**MAGIC LINCOLN MERCURY (Continued)**

**1000905055**

Gepaid: CAL000031824  
 TSD EPA ID: CAT080013352  
 Gen County: Los Angeles  
 Tsd County: Los Angeles  
 Tons: 3.5861  
 Waste Category: Unspecified aqueous solution  
 Disposal Method: Recycler  
 Contact: NORM GRAY  
 Telephone: (000) 000-0000  
 Mailing Address: 24135 CREEKSIDE RD  
 VALENCIA, CA 91355 - 1735  
 County: Los Angeles

[Click this hyperlink](#) while viewing on your computer to access  
 6 additional CA HAZNET record(s) in the EDR Site Report.

CK609  
 West  
 > 1  
 9766 ft.

**MAGIC LINCOLN-MERCURY**  
 24135 W CREEKSIDE RD  
 SANTA CLARITA, CA

LOS ANGELES CO. HMS S104536573  
 N/A

Site 3 of 8 in cluster CK

Relative:  
 Lower

HMS:

Facility Id: 008280-025621  
 Area: 7A  
 Facility Type: I01  
 Permit Number: 174  
 Facility Status: Permit  
 Region: Los Angeles County:

Permit Status: Permit

Actual:  
 1135 ft.

Facility Id: 008280-025173  
 Area: 7A  
 Facility Type: Not reported  
 Permit Number: 174  
 Facility Status: OPEN  
 Region: Los Angeles County:

Permit Status: Not reported

Facility Id: 008280-108831  
 Area: 7A  
 Facility Type: I01  
 Permit Number: 174  
 Facility Status: Closed  
 Region: Los Angeles County:

Permit Status: Closed

CK610  
 West  
 > 1  
 9766 ft.

**DETAIL DEPARTMENT MAGIC LINCOL**  
 24135 CREEKSIDE RD.  
 VALENCIA, CA 91355

HAZNET S100860317  
 N/A

Site 4 of 8 in cluster CK

Relative:  
 Lower

Actual:  
 1135 ft.

Map ID  
Direction  
Distance  
Distance (ft.)  
Elevation Site

MAP FINDINGS

Database(s) EDR ID Number  
EPA ID Number

DETAIL DEPARTMENT MAGIC LINCOL (Continued)

S100860317

HAZNET:

Gepaid: CAL922965381  
TSD EPA ID: CAT080013352  
Gen County: Los Angeles  
Tsd County: Los Angeles  
Tons: 17.9310  
Waste Category: Unspecified oil-containing waste  
Disposal Method: Recycler  
Contact: NORM GRAY  
Telephone: (805) 255-7703  
Mailing Address: 24135 CREEKSIDE RD  
VALENCIA, CA 91355 - 1735  
County Los Angeles

Gepaid: CAL922965381  
TSD EPA ID: CAT080013352  
Gen County: Los Angeles  
Tsd County: Los Angeles  
Tons: 12.0930  
Waste Category: Unspecified oil-containing waste  
Disposal Method: Recycler  
Contact: NORM GRAY  
Telephone: (805) 255-7703  
Mailing Address: 24135 CREEKSIDE RD  
VALENCIA, CA 91355 - 1735  
County Los Angeles

Gepaid: CAL922965381  
TSD EPA ID: CAD008252405  
Gen County: Los Angeles  
Tsd County: Los Angeles  
Tons: .1876  
Waste Category: Unspecified solvent mixture Waste  
Disposal Method: Not reported  
Contact: NORM GRAY  
Telephone: (805) 255-7703  
Mailing Address: 24135 CREEKSIDE RD  
VALENCIA, CA 91355 - 1735  
County Los Angeles

Gepaid: CAL922965381  
TSD EPA ID: CAD008252405  
Gen County: Los Angeles  
Tsd County: Los Angeles  
Tons: 1.6468  
Waste Category: Unspecified solvent mixture Waste  
Disposal Method: Recycler  
Contact: NORM GRAY  
Telephone: (805) 255-7703  
Mailing Address: 24135 CREEKSIDE RD  
VALENCIA, CA 91355 - 1735  
County Los Angeles

Map ID  
Direction  
Distance  
Distance (ft.)  
Elevation

MAP FINDINGS

Database(s) EDR ID Number  
EPA ID Number

DETAIL DEPARTMENT MAGIC LINCOL (Continued)

S100860317

Gepaid: CAL922965381  
TSD EPA ID: CAT000646117  
Gen County: Los Angeles  
Tsd County: Kings  
Tons: .8428  
Waste Category: Empty containers less than 30 gallons  
Disposal Method: Disposal, Land Fill  
Contact: NORM GRAY  
Telephone: (805) 255-7703  
Mailing Address: 24135 CREEKSIDE RD  
VALENCIA, CA 91355 - 1735  
County: Los Angeles

[Click this hyperlink](#) while viewing on your computer to access  
2 additional CA HAZNET record(s) in the EDR Site Report.

611  
East  
> 1  
9797 ft.

RIO VISTA ELEMENTARY SCHOOL  
20417 CEDARCREEK ST  
CANYON COUNTRY, CA 91351

HAZNET S102815974  
N/A

Relative:  
Higher

HAZNET:  
Gepaid: CAL000082498  
TSD EPA ID: CAD067786749  
Gen County: Los Angeles  
Tsd County: Los Angeles  
Tons: .8428  
Waste Category: Asbestos-containing waste  
Disposal Method: Not reported  
Contact: SAUGUS UNION SCHOOL DISTRICT  
Telephone: (805) 297-8800  
Mailing Address: SAUGUS, CA 91350  
County: Los Angeles

Actual:  
1296 ft.

Gepaid: CAL000082498  
TSD EPA ID: CAD067786749  
Gen County: Los Angeles  
Tsd County: Los Angeles  
Tons: 20.2272  
Waste Category: Asbestos-containing waste  
Disposal Method: Disposal, Land Fill  
Contact: SAUGUS UNION SCHOOL DISTRICT  
Telephone: (805) 297-8800  
Mailing Address: SAUGUS, CA 91350  
County: Los Angeles

CK612  
West  
> 1  
9803 ft.

VALENCIA BODY SHOP INC  
26643 AUTO CENTER DR  
VALENCIA, CA 91355

RCRIS-SQG 1000856936  
FINDS CA0000006726  
HAZNET  
EMI

Relative:  
Lower

Site 5 of 8 in cluster CK

Actual:  
1135 ft.

Map ID  
Direction  
Distance  
Distance (ft.)  
Elevation Site

MAP FINDINGS

Database(s) EDR ID Number  
EPA ID Number

VALENCIA BODY SHOP INC (Continued)

1000856936

RCRIS:

Owner: VALENCIA BODY SHOP INC  
(805) 255-5565  
EPA ID: CA0000006726  
Contact: RICHARD JACKSON  
(805) 255-5565

Classification: Small Quantity Generator  
TSDF Activities: Not reported

Violation Status: No violations found

FINDS:

Other Pertinent Environmental Activity Identified at Site:  
National Emissions Inventory (NEI)  
Resource Conservation and Recovery Act Information system (RCRAINFO)

HAZNET:

Gepaid: CA0000006726  
TSD EPA ID: CAT000613893  
Gen County: Los Angeles  
Tsd County: Los Angeles  
Tons: .2793  
Waste Category: Aqueous solution with less than 10% total organic residues  
Disposal Method: Transfer Station  
Contact: VALENCIA BODY SHOP INC  
Telephone: (805) 255-5565  
Mailing Address: 26643 AUTO CENTER DR  
VALENCIA, CA 91355 - 1706  
County Los Angeles

Gepaid: CA0000006726  
TSD EPA ID: Not reported  
Gen County: Los Angeles  
Tsd County: Los Angeles  
Tons: 0.15  
Waste Category: Aqueous solution with less than 10% total organic residues  
Disposal Method: Transfer Station  
Contact: RICHARD JACKSON-PRES  
Telephone: (661) 255-5565  
Mailing Address: 26643 AUTO CENTER DR  
VALENCIA, CA 91355 - 1706  
County Not reported

Gepaid: CA0000006726  
TSD EPA ID: CAT000613893  
Gen County: Los Angeles  
Tsd County: Los Angeles  
Tons: 0.0625  
Waste Category: Aqueous solution with less than 10% total organic residues  
Disposal Method: Not reported  
Contact: VALENCIA BODY SHOP INC  
Telephone: (805) 255-5565  
Mailing Address: 26643 AUTO CENTER DR  
VALENCIA, CA 91355 - 1706  
County Los Angeles

Map ID  
 Direction  
 Distance  
 Distance (ft.)  
 Elevation Site

MAP FINDINGS

Database(s) EDR ID Number  
 EPA ID Number

**VALENCIA BODY SHOP INC (Continued)**

1000856936

Gepaid: CA0000006726  
 TSD EPA ID: CAT000613893  
 Gen County: Los Angeles  
 Tsd County: Los Angeles  
 Tons: 0.2792  
 Waste Category: Aqueous solution with less than 10% total organic residues  
 Disposal Method: Transfer Station  
 Contact: VALENCIA BODY SHOP INC  
 Telephone: (805) 255-5565  
 Mailing Address: 26643 AUTO CENTER DR  
 VALENCIA, CA 91355 - 1706  
 County: Los Angeles

**EMISSIONS :**

Facility ID : 99536  
 Air District Code : SC  
 SIC Code : 7532  
 Total Priority Score : Not reported  
 Health Risk Assessment : Not reported  
 Non-cancer Chronic Haz Index : Not reported  
 Non-cancer Acute Haz Index : Not reported  
 Air Basin : SC  
 Air District Name : SOUTH COAST AQMD  
 Community Health Air Pollution Info System : Not reported  
 Consolidated Emission Reporting Rule : Not reported  
 County Code : 19  
 County ID : 19

CK613  
 West  
 > 1  
 9803 ft.

**VALENCIA BODY SHOP INC.**  
 26643 AUTO CENTER DR  
 SANTA CLARITA, CA

LOS ANGELES CO. HMS S103945446  
 N/A

**Site 6 of 8 in cluster CK**

Relative:  
 Lower

**HMS:**

Facility Id: 019367-027689

Actual:  
 1135 ft.

Area: 7A

Facility Type: Not reported

Permit Number: 174

Permit Status: Not reported

Facility Status: OPEN

Region: Los Angeles County:

CK614  
 West  
 > 1  
 9813 ft.

**CREEKSIDE COLLISION**  
 26640 AUTO CENTER  
 SANTA CLARITA, CA 91355

HAZNET S103647987  
 N/A

**Site 7 of 8 in cluster CK**

Relative:  
 Lower

**HAZNET:**

Gepaid: CAL000084732

Actual:  
 1135 ft.

TSD EPA ID: CAT000613893

Gen County: Los Angeles

Tsd County: Los Angeles

Tons: .0625

Waste Category: Organic liquids with metals Alkaline solution (pH <UN-> 12.5) with metals (antimony, arsenic, barium, beryllium, cadmium, chromium, cobalt, copper, lead, mercury, molybdenum, nickel, selenium, silver, thallium, vanadium, and zinc)

Map ID  
Direction  
Distance  
Distance (ft.)  
Elevation Site

MAP FINDINGS

Database(s) EDR ID Number  
EPA ID Number

**CREEKSIDE COLLISION (Continued)**

S103647987

Disposal Method: Transfer Station  
Contact: PRIDE COLLISION CENTERS INC.  
Telephone: (818) 501-4140  
Mailing Address: 26640 AUTO CENTER  
SANTA CLARITA, CA 91355  
County Los Angeles  
Gepaid: CAL000084732  
TSD EPA ID: CAD008302903  
Gen County: Los Angeles  
Tsd County: Los Angeles  
Tons: .5004  
Waste Category: Paint sludge  
Disposal Method: Not reported  
Contact: PRIDE COLLISION CENTERS INC.  
Telephone: (818) 501-4140  
Mailing Address: 26640 AUTO CENTER  
SANTA CLARITA, CA 91355  
County Los Angeles  
Gepaid: CAL000084732  
TSD EPA ID: CAD008302903  
Gen County: Los Angeles  
Tsd County: Los Angeles  
Tons: 1.2508  
Waste Category: Paint sludge  
Disposal Method: Recycler  
Contact: PRIDE COLLISION CENTERS INC.  
Telephone: (818) 501-4140  
Mailing Address: 26640 AUTO CENTER  
SANTA CLARITA, CA 91355  
County Los Angeles  
Gepaid: CAL000084732  
TSD EPA ID: CAD008302903  
Gen County: Los Angeles  
Tsd County: Los Angeles  
Tons: .2293  
Waste Category: Paint sludge  
Disposal Method: Not reported  
Contact: PRIDE COLLISION CENTERS INC.  
Telephone: (818) 501-4140  
Mailing Address: 26640 AUTO CENTER  
SANTA CLARITA, CA 91355  
County Los Angeles  
Gepaid: CAL000084732  
TSD EPA ID: CAD008302903  
Gen County: Los Angeles  
Tsd County: Los Angeles  
Tons: .2293  
Waste Category: Paint sludge  
Disposal Method: Recycler  
Contact: PRIDE COLLISION CENTERS INC.  
Telephone: (818) 501-4140  
Mailing Address: 26640 AUTO CENTER  
SANTA CLARITA, CA 91355  
County Los Angeles

MAP FINDINGS

Map ID  
 Direction  
 Distance  
 Distance (ft.)  
 Elevation

Database(s)      EDR ID Number  
 EPA ID Number

**CK615**      **PRIDE AUTO BODY**      **LOS ANGELES CO. HMS**      **S105053533**  
 West      **26640 AUTO CENTER DR**  
 > 1      **SANTA CLARITA, CA**  
 9813 ft.

Site 8 of 8 in cluster CK

Relative:  
 Lower

HMS:  
 Facility Id:      019365-027687  
 Area:      7A  
 Facility Type:      Not reported  
 Permit Number:      174      Permit Status:      Not reported  
 Facility Status:      OPEN  
 Region:      Los Angeles County:

Actual:  
 1135 ft.

**CL616**      **TARGET #257A**      **HAZNET**      **S105087735**  
 West      **24425 MAGIC MOUNTAIN PKWY**  
 > 1      **VALENCIA, CA 91355**  
 9856 ft.

Site 1 of 5 in cluster CL

Relative:  
 Lower

HAZNET:  
 Gepaid:      CAC002308985  
 TSD EPA ID:      AZD009015389  
 Gen County:      Los Angeles  
 Tsd County:      99  
 Tons:      .1350  
 Waste Category:      Off-specification, aged, or surplus organics  
 Disposal Method:      Recycler  
 Contact:      TARGET  
 Telephone:      (800) 360-3220  
 Mailing Address:      1905 ASTON AVE STE 100  
                                  CARLSBAD, CA 92009  
 County      Los Angeles  
 Gepaid:      CAC002308985  
 TSD EPA ID:      AZD009015389  
 Gen County:      Los Angeles  
 Tsd County:      99  
 Tons:      .0775  
 Waste Category:      Off-specification, aged, or surplus organics  
 Disposal Method:      Treatment, Incineration  
 Contact:      TARGET  
 Telephone:      (800) 360-3220  
 Mailing Address:      1905 ASTON AVE STE 100  
                                  CARLSBAD, CA 92009  
 County      Los Angeles  
 Gepaid:      CAC002308985  
 TSD EPA ID:      AZD009015389  
 Gen County:      Los Angeles  
 Tsd County:      99  
 Tons:      .0175  
 Waste Category:      Other organic solids  
 Disposal Method:      Recycler  
 Contact:      TARGET  
 Telephone:      (800) 360-3220  
 Mailing Address:      1905 ASTON AVE STE 100  
                                  CARLSBAD, CA 92009  
 County      Los Angeles

Actual:  
 1136 ft.

Map ID  
Direction  
Distance  
Distance (ft.)  
Elevation Site

MAP FINDINGS

Database(s) EDR ID Number  
EPA ID Number

TARGET #257A (Continued)

S105087735

Gepaid: CAC002308985  
TSD EPA ID: AZD009015389  
Gen County: Los Angeles  
Tsd County: 99  
Tons: .0075  
Waste Category:  
Disposal Method: Recycler  
Contact: TARGET  
Telephone: (800) 360-3220  
Mailing Address: 1905 ASTON AVE STE 100  
CARLSBAD, CA 92009  
County Los Angeles

CL617  
West  
> 1  
9856 ft.

TARGET #257A  
24425 W MAGIC MOUNTAIN PKWY  
VALENCIA, CA 91355

HAZNET S103990346  
N/A

Site 2 of 5 in cluster CL

Relative:  
Lower

HAZNET:

Actual:  
1136 ft.

Gepaid: CAC001371968  
TSD EPA ID: CAD008252405  
Gen County: Los Angeles  
Tsd County: Los Angeles  
Tons: .0450  
Waste Category: Unspecified organic liquid mixture  
Disposal Method: Recycler  
Contact: TARGET  
Telephone: (800) 360-3220  
Mailing Address: 4920 CARROLL CANYON RD  
SAN DIEGO, CA 92121  
County Los Angeles  
Gepaid: CAC001371968  
TSD EPA ID: CAD088504881  
Gen County: Los Angeles  
Tsd County: Orange  
Tons: .0025  
Waste Category: Other inorganic solid waste  
Disposal Method: Recycler  
Contact: TARGET  
Telephone: (800) 360-3220  
Mailing Address: 4920 CARROLL CANYON RD  
SAN DIEGO, CA 92121  
County Los Angeles  
Gepaid: CAC001371968  
TSD EPA ID: CAT080033681  
Gen County: Los Angeles  
Tsd County: Los Angeles  
Tons: .0100  
Waste Category: Alkaline solution without metals (pH > 12.5)  
Disposal Method: Recycler  
Contact: TARGET  
Telephone: (800) 360-3220  
Mailing Address: 4920 CARROLL CANYON RD  
SAN DIEGO, CA 92121  
County Los Angeles



Map ID  
Direction  
Distance  
Distance (ft.)  
Elevation Site

MAP FINDINGS

Database(s) EDR ID Number  
EPA ID Number

TARGET #257A (Continued)

S103990346

Gepaid: CAC001371968  
TSD EPA ID: CAT080033681  
Gen County: Los Angeles  
Tsd County: Los Angeles  
Tons: .0050  
Waste Category: Other inorganic solid waste  
Disposal Method: Disposal, Other  
Contact: TARGET  
Telephone: (800) 360-3220  
Mailing Address: 4920 CARROLL CANYON RD  
SAN DIEGO, CA 92121

County Los Angeles

Gepaid: CAL000231736  
TSD EPA ID: Not reported  
Gen County: Los Angeles  
Tsd County: 99  
Tons: 0.06  
Waste Category: Off-specification, aged, or surplus organics  
Disposal Method: Recycler  
Contact: DONNA SOUTHARD  
Telephone: (760) 602-8626  
Mailing Address: 1905 ASTON AVE STE 100  
CARLSBAD, CA 92008

County Not reported

[Click this hyperlink](#) while viewing on your computer to access 1 additional CA HAZNET record(s) in the EDR Site Report.

CL618 EXPRESS STOP PHOTO (TARGET #0257)  
West 24425 W MAGIC MOUNTAIN PKWY  
> 1 VALENCIA, CA 91355  
9856 ft.

HAZNET S103963729  
N/A

Site 3 of 5 in cluster CL

Relative:  
Lower

HAZNET:  
Gepaid: CAL000179547  
TSD EPA ID: CAD981402522  
Gen County: Los Angeles  
Tsd County: Kern  
Tons: .1442  
Waste Category: Photochemicals/photoprocessing waste  
Disposal Method: Recycler  
Contact: QOS QUALEX INC  
Telephone: (919) 484-3616  
Mailing Address: 4020 STIRRUP CREEK DR STE 211  
DURHAM, NC 27703 - 9000

County Los Angeles

Actual:  
1136 ft.

Gepaid: CAL000179547  
TSD EPA ID: CAD981402522  
Gen County: Los Angeles  
Tsd County: Kern  
Tons: 0.0325  
Waste Category: Photochemicals/photoprocessing waste  
Disposal Method: Recycler  
Contact: QOS QUALEX INC  
Telephone: (919) 484-3616  
Mailing Address: 4020 STIRRUP CREEK DR STE 211

Map ID  
 Direction  
 Distance  
 Distance (ft.)  
 Elevation

MAP FINDINGS

Database(s)      EDR ID Number  
 EPA ID Number

**EXPRESS STOP PHOTO (TARGET #0257) (Continued)**

**S103963729**

DURHAM, NC 27703 - 9000  
 County      Los Angeles  
 Gepaid:      CAL000179547  
 TSD EPA ID:    CAD981402522  
 Gen County:    Los Angeles  
 Tsd County:    Kern  
 Tons:          .1350  
 Waste Category: Photochemicals/photoprocessing waste  
 Disposal Method: Recycler  
 Contact:      QOS QUALEX INC  
 Telephone:    (919) 484-3616  
 Mailing Address: 4020 STIRRUP CREEK DR STE 211  
                          DURHAM, NC 27703 - 9000  
 County      Los Angeles

**CL619**  
 West  
 > 1  
 9856 ft.

**TARGET STORE #T0257**  
 24425 MAGIC MOUNTAIN PKWY  
 SANTA CLARITA, CA

**LOS ANGELES CO. HMS    S102531998**  
 N/A

**Site 4 of 5 in cluster CL**

Relative:  
 Lower

HMS:  
 Facility Id:    017636-024150  
 Area:          7A  
 Facility Type:    I04  
 Permit Number: 174  
 Facility Status: Permit  
 Region:        Los Angeles County:

Permit Status:    Permit

Actual:  
 1136 ft.

**CL620**  
 West  
 > 1  
 9856 ft.

**TARGET STORE #257**  
 24425 W MAGIC MOUNTAIN PKWY  
 VALENCIA, CA 91355

**HAZNET    S103990356**  
 N/A

**Site 5 of 5 in cluster CL**

Relative:  
 Lower

HAZNET:  
 Gepaid:        CAC001484344  
 TSD EPA ID:    CAD008252405  
 Gen County:    Los Angeles  
 Tsd County:    Los Angeles  
 Tons:          .0200  
 Waste Category: Off-specification, aged, or surplus organics  
 Disposal Method: Recycler  
 Contact:      DAYTON-HUDSON  
 Telephone:    (612) 304-5206  
 Mailing Address: 4920 CARROLL CANYON RD  
                          SAN DIEGO, CA 92121  
 County      Los Angeles

Gepaid:        CAC001484344  
 TSD EPA ID:    CAD088504881  
 Gen County:    Los Angeles  
 Tsd County:    Orange  
 Tons:          .0100  
 Waste Category: Other inorganic solid waste  
 Disposal Method: Transfer Station  
 Contact:      DAYTON-HUDSON  
 Telephone:    (612) 304-5206

Actual:  
 1136 ft.

MAP FINDINGS

Map ID  
 Direction  
 Distance  
 Distance (ft.)  
 Elevation Site

Database(s) EDR ID Number  
 EPA ID Number

**TARGET STORE #257 (Continued)**

S103990356

Mailing Address: 4920 CARROLL CANYON RD  
 SAN DIEGO, CA 92121  
 County Los Angeles  
 Gepaid: CAC001484344  
 TSD EPA ID: CAD008252405  
 Gen County: Los Angeles  
 Tsd County: Los Angeles  
 Tons: .0300  
 Waste Category: Unspecified organic liquid mixture  
 Disposal Method: Recycler  
 Contact: DAYTON-HUDSON  
 Telephone: (612) 304-5206  
 Mailing Address: 4920 CARROLL CANYON RD  
 SAN DIEGO, CA 92121  
 County Los Angeles

621  
 SSW  
 > 1  
 9858 ft.

**SIKIND PROPERTIES**  
 22900 OAKRIDGE DRIVE  
 SANTA CLARITA, CA 91350

HAZNET S105084152  
 N/A

Relative:  
 Lower

HAZNET:  
 Gepaid: CAC002192001  
 TSD EPA ID: CAD099452708  
 Gen County: Los Angeles  
 Tsd County: Los Angeles  
 Tons: .3461  
 Waste Category: Oil/water separation sludge  
 Disposal Method: Transfer Station  
 Contact: SIKIND PROPERTIES  
 Telephone: (661) 255-9772  
 Mailing Address: 22900 OAKRIDGE DRIVE  
 SANTA CLARITA, CA 91350  
 County Los Angeles

Actual:  
 1195 ft.

622  
 NNE  
 > 1  
 9881 ft.

**RENE VELUZAT**  
 28100 HASCOLL CNYN RD  
 SAUGUS, CA 91350

HAZNET S103984090  
 N/A

Relative:  
 Higher

HAZNET:  
 Gepaid: CAC000878600  
 TSD EPA ID: CAT080011059  
 Gen County: Los Angeles  
 Tsd County: Los Angeles  
 Tons: 4.1700  
 Waste Category: Waste oil and mixed oil  
 Disposal Method: Recycler  
 Contact: RENE VELUZAT  
 Telephone: (000) 000-0000  
 Mailing Address: P O BOX 220597  
 NEWHALL, CA 91322  
 County Los Angeles

Actual:  
 1293 ft.

MAP FINDINGS

Map ID  
 Direction  
 Distance  
 Distance (ft.)  
 Elevation

Site

Database(s)

EDR ID Number  
 EPA ID Number

**CM623**     **BOUQUET MOBIL**  
**NE**         **27777 BOUQUET CANYON RD**  
 > 1         **SANTA CLARITA, CA 91350**  
 9891 ft.

**UST**     **U003777409**  
**LOS ANGELES CO. HMS**     **N/A**

**Site 1 of 7 in cluster CM**

**Relative:**  
**Higher**

**HMS:**

Facility Id:     006352-021477  
 Area:            7A  
 Facility Type:   T0  
 Permit Number: 174  
 Facility Status: Permit  
 Region:          Los Angeles County:

Permit Status:     Permit

**Actual:**  
**1304 ft.**

**State UST:**

Facility ID:     021477  
 Region:          STATE  
 Local Agency:   19000

**CM624**     **EXXON CO USA**  
**NE**         **27777 BOUQUET CANYON RD**  
 > 1         **SANTA CLARITA, CA**  
 9891 ft.

**LOS ANGELES CO. HMS**     **S104536201**  
**N/A**

**Site 2 of 7 in cluster CM**

**Relative:**  
**Higher**

**HMS:**

Facility Id:     006352-106570  
 Area:            7A  
 Facility Type:   I05  
 Permit Number: 174  
 Facility Status: Closed  
 Region:          Los Angeles County:

Permit Status:     Closed

**Actual:**  
**1304 ft.**

**CM625**     **EXXON #7-3547**  
**NE**         **27777 BOUQUET CANYON RD**  
 > 1         **SAUGUS, CA 91350**  
 9891 ft.

**LUST**     **S101298090**  
**Cortese**     **N/A**

**Site 3 of 7 in cluster CM**

**Relative:**  
**Higher**

**State LUST:**

Cross Street:    URBAN DALE DR  
 Qty Leaked:     0  
 Case Number    I-06570  
 Reg Board:      4  
 Chemical:       Gasoline  
 Lead Agency:   Regional Board  
 Local Agency :   19000  
 Case Type:      Other ground water affected  
 Status:          Case Closed  
 Review Date:    Not reported  
 Workplan:       Not reported  
 Pollution Char: Not reported  
 Remed Action:   Not reported  
 Monitoring:     Not reported  
 Close Date:     7/23/96 0:00  
 Release Date:   08/06/1987  
 Cleanup Fund Id: Not reported  
 Discover Date :   / /  
 Enforcement Dt : Not reported  
 Enf Type:        Not reported  
 Enter Date :     3/10/88 0:00

Confirm Leak:     Not reported  
 Prelim Assess:   Not reported  
 Remed Plan:      Not reported

**Actual:**  
**1304 ft.**

Map ID  
Direction  
Distance  
Distance (ft.)  
Elevation

MAP FINDINGS

Database(s) EDR ID Number  
EPA ID Number

EXXON #7-3547 (Continued)

S101298090

Funding: Not reported  
Staff Initials: Not reported  
How Discovered: Not reported  
How Stopped: Not reported  
Interim : Not reported  
Leak Cause: Not reported  
Leak Source: Not reported  
MTBE Date : Not reported  
Max MTBE GW : Not reported  
MTBE Tested: Site NOT Tested for MTBE.Includes Unknown and Not Analyzed.  
Priority: Not reported  
Local Case # : 0  
Beneficial: Not reported  
Staff : UNK  
GW Qualifier : Not reported  
Max MTBE Soil : Not reported  
Soil Qualifier : Not reported  
Hydr Basin #: SANTA CLARA RIVER VA  
Operator : OLD CASE#913500052  
Oversight Prgm: LUST  
Review Date : 12/3/96 0:00  
Stop Date : / /  
Work Suspended :Not reported  
Responsible Party:EXXON COMPANY, USA  
RP Address: 1200 SMITH ST, SUITE 1050, HOUSTON, TX 77002 C  
Global Id: T0603703233  
Org Name: Not reported  
Contact Person: Not reported  
MTBE Conc: Not reported  
Mlbe Fuel: Not reported  
Water System Name: Not reported  
Well Name: Not reported  
Distance To Lust: 0  
Waste Discharge Global ID: Not reported  
Waste Disch Assigned Name: Not reported

LUST Region 4:

Report Date: 08/06/1987  
Lead Agency: Regional Board  
Local Agency: 19000  
Substance: Gasoline  
Case Type: Groundwater  
Status: Case Closed  
Region: 4  
Staff: UNK  
Date Case Last Changed on Database: 12/3/96  
Date Leak Record Entered: 3/10/88  
Historical Max MTBE Date: Not reported  
GW Qualifier: Not reported  
Soil Qualifier: Not reported  
Hist Max MTBE Conc in Groundwater: Not reported  
Hist Max MTBE Conc in Soil : Not reported  
County: Los Angeles  
Organization : Not reported  
Regional Board: 4  
Owner Contact: Not reported  
Responsible Party: EXXON COMPANY, USA  
RP Address: 1200 SMITH ST, SUITE 1050, HOUSTON, TX 77002 C

Map ID  
 Direction  
 Distance  
 Distance (ft.)  
 Elevation Site

MAP FINDINGS

Database(s) EDR ID Number  
 EPA ID Number

**EXXON #7-3547 (Continued)**

**S101298090**

Significant Interim Remedial Action Taken:	Not reported
Program :	LUST
Lat / Long :	34 / -119
Local Agency Staff:	Not reported
Summary :	OLD CASE#913500052 ; 09/30/96 - QUARTERLY REPORT; 12/03/96 - WELL ABANDONMENT REPORT
Hydrologic Basin # :	SANTA CLARA RIVER VA
Beneficial Use :	Not reported
Priority :	Not reported
Cleanup Fund Id :	Not reported
Suspended :	Not reported
Local Case No :	Not reported
Substance Quantity :	0
Abatement Method Used at the Site:	Not reported
Operator :	OLD CASE#913500052
Water System :	Not reported
Well Name :	Not reported
Approx. Dist To Production Well (ft) :	1229.421389
Assigned Name :	Not reported
Source of Cleanup Funding:	Not reported
Date the Leak was Discovered:	//
How the Leak was Discovered:	Not reported
How the Leak was Stopped:	Not reported
Cause of Leak:	Not reported
Leak Source:	Not reported
Date The Leak was Stopped:	Not reported
Date Confirmation Leak Began:	Not reported
Preliminary Site Assessment Workplan Submitted:	Not reported
Preliminary Site Assessment Began:	Not reported
Pollution Characterization Began:	3/18/88
Remediation Plan Submitted:	Not reported
Remedial Action Underway:	Not reported
Post Remedial Action Monitoring Began:	Not reported
Date the Case was Closed:	7/23/96
Enforcement Action Date:	Not reported
Date Leak First Reported:	08/06/1987
Enforcement Type:	Not reported
Global ID :	T0603703233
Cross Street:	URBANDALE DR

**CORTESE:**

Region: CORTESE  
 Fac Address 2: 27777 BOUQUET CANYON RD

**CM626 BOUQUET MOBIL**  
**NE 27777 BOUQUET CANYON ROAD**  
**> 1 SAUGUS, CA 91350**  
**9891 ft.**

**HAZNET S104583468**  
**N/A**

**Site 4 of 7 in cluster CM**

**Relative:  
 Higher**

**Actual:  
 1304 ft.**

HAZNET:  
 Gepaid: CAL912424936  
 TSD EPA ID: CAD099452708  
 Gen County: Los Angeles  
 Tsd County: Los Angeles  
 Tons: .8756  
 Waste Category: Unspecified aqueous solution  
 Disposal Method: Recycler  
 Contact: ESMAT ELHILY

Map ID  
Direction  
Distance  
Distance (ft.)  
Elevation

MAP FINDINGS

Database(s)  
EDR ID Number  
EPA ID Number

**BOUQUET MOBIL (Continued)**

**S104583468**

Telephone: (661) 296-8686  
Mailing Address: 27777 BOUQUET CANYON RD  
SAUGUS, CA 91350 - 1710  
County Los Angeles  
Gepaid: CAL912424936  
TSD EPA ID: CAD099452708  
Gen County: Los Angeles  
Tsd County: Los Angeles  
Tons: 0.2293  
Waste Category: Unspecified aqueous solution  
Disposal Method: Not reported  
Contact: ESMAT ELHILY  
Telephone: (661) 296-8686  
Mailing Address: 27777 BOUQUET CANYON RD  
SAUGUS, CA 91350 - 1710  
County Los Angeles  
Gepaid: CAL912424936  
TSD EPA ID: CAD099452708  
Gen County: Los Angeles  
Tsd County: Los Angeles  
Tons: 0.5629  
Waste Category: Unspecified aqueous solution  
Disposal Method: Recycler  
Contact: ESMAT ELHILY  
Telephone: (661) 296-8686  
Mailing Address: 27777 BOUQUET CANYON RD  
SAUGUS, CA 91350 - 1710  
County Los Angeles  
Gepaid: CAL912424936  
TSD EPA ID: CAT000613893  
Gen County: Los Angeles  
Tsd County: Los Angeles  
Tons: 0.1542  
Waste Category: Aqueous solution with less than 10% total organic residues  
Disposal Method: Transfer Station  
Contact: ESMAT ELHILY  
Telephone: (661) 296-8686  
Mailing Address: 27777 BOUQUET CANYON RD  
SAUGUS, CA 91350 - 1710  
County Los Angeles  
Gepaid: CAL912424936  
TSD EPA ID: CAD099452708  
Gen County: Los Angeles  
Tsd County: Los Angeles  
Tons: .4378  
Waste Category: Unspecified aqueous solution  
Disposal Method: Recycler  
Contact: ESMAT ELHILY  
Telephone: (661) 296-8686  
Mailing Address: 27777 BOUQUET CANYON RD  
SAUGUS, CA 91350 - 1710  
County Los Angeles

[Click this hyperlink](#) while viewing on your computer to access  
1 additional CA HAZNET record(s) in the EDR Site Report.

MAP FINDINGS

Map ID  
 Direction  
 Distance  
 Distance (ft.)  
 Elevation

Site

Database(s)

EDR ID Number  
 EPA ID Number

**CM627**      **EXXON CO USA #73547**  
**NE**          **27777 BOUQUET CANYON ROAD**  
**> 1**         **SAUGUS, CA 91350**  
**9891 ft.**

**HAZNET**    **S103648965**  
                  **N/A**

**Site 5 of 7 in cluster CM**

**Relative:**  
**Higher**

**HAZNET:**

**Actual:**  
**1304 ft.**

Gepaid: CAL000002781  
 TSD EPA ID: CAD982484933  
 Gen County: Los Angeles  
 Tsd County: 7  
 Tons: 9.0000  
 Waste Category: Other empty containers 30 gallons or more  
 Disposal Method: Not reported  
 Contact: EXXON CO USA  
 Telephone: (713) 656-7761  
 Mailing Address: PO BOX 2180  
                          HOUSTON, TX 77252 - 2180  
 County: Los Angeles

Gepaid: CAL000002781  
 TSD EPA ID: CAD982484933  
 Gen County: Los Angeles  
 Tsd County: 7  
 Tons: 3.5000  
 Waste Category: Other empty containers 30 gallons or more  
 Disposal Method: Recycler  
 Contact: EXXON CO USA  
 Telephone: (713) 656-7761  
 Mailing Address: PO BOX 2180  
                          HOUSTON, TX 77252 - 2180  
 County: Los Angeles

Gepaid: CAL000002781  
 TSD EPA ID: CAT080013352  
 Gen County: Los Angeles  
 Tsd County: Los Angeles  
 Tons: 4.5870  
 Waste Category: Waste oil and mixed oil  
 Disposal Method: Recycler  
 Contact: EXXON CO USA  
 Telephone: (713) 656-7761  
 Mailing Address: PO BOX 2180  
                          HOUSTON, TX 77252 - 2180  
 County: Los Angeles

**CM628**      **EXXON USA #7-3547**  
**NE**          **27777 BOUQUET CANYON RD**  
**> 1**         **SANTA CLARITA, CA**  
**9891 ft.**

**LOS ANGELES CO. HMS**    **S102064524**  
    **N/A**

**Site 6 of 7 in cluster CM**

**Relative:**  
**Higher**

**HMS:**

**Actual:**  
**1304 ft.**

Facility Id: 006352-006570  
 Area: 7A  
 Facility Type: T0  
 Permit Number: 174                      **Permit Status: Closed**  
 Facility Status: Permit  
 Region: Los Angeles County:



Map ID  
 Direction  
 Distance  
 Distance (ft.)  
 Elevation Site

MAP FINDINGS

Database(s) EDR ID Number  
 EPA ID Number

CM629 EXXON SERVICE STATION HIST UST U001567696  
 NE 27777 BOUQUET CANYON RD  
 > 1 SAUGUS, CA 91350 N/A  
 9891 ft.

Site 7 of 7 in cluster CM

Relative:  
 Higher

Actual:  
 1304 ft.

UST HIST:

Facility ID:	29501	Owner Name:	EXXON COMPANY U.S.A.
Total Tanks:	4	Region:	STATE
Owner Address:	16945 NORTHCHASE BLVD. HOUSTON, TX 77210		
Tank Used for:	PRODUCT		
Tank Num:	1	Container Num:	#1
Tank Capacity:	00006000	Year Installed:	1968
Type of Fuel:	PREMIUM	Tank Construction:	Not Reported
Leak Detection:	Stock Inventor		
Contact Name:	ROY GUMP	Telephone:	(405) 252-8686
Facility Type:	Gas Station	Other Type:	Not reported
Facility ID:	29501	Owner Name:	EXXON COMPANY U.S.A.
Total Tanks:	4	Region:	STATE
Owner Address:	16945 NORTHCHASE BLVD. HOUSTON, TX 77210		
Tank Used for:	PRODUCT		
Tank Num:	2	Container Num:	#2
Tank Capacity:	00008000	Year Installed:	1968
Type of Fuel:	REGULAR	Tank Construction:	Not Reported
Leak Detection:	Stock Inventor		
Contact Name:	ROY GUMP	Telephone:	(405) 252-8686
Facility Type:	Gas Station	Other Type:	Not reported
Facility ID:	29501	Owner Name:	EXXON COMPANY U.S.A.
Total Tanks:	4	Region:	STATE
Owner Address:	16945 NORTHCHASE BLVD. HOUSTON, TX 77210		
Tank Used for:	PRODUCT		
Tank Num:	3	Container Num:	#3
Tank Capacity:	00010000	Year Installed:	1968
Type of Fuel:	UNLEADED	Tank Construction:	Not Reported
Leak Detection:	Stock Inventor		
Contact Name:	ROY GUMP	Telephone:	(405) 252-8686
Facility Type:	Gas Station	Other Type:	Not reported
Facility ID:	29501	Owner Name:	EXXON COMPANY U.S.A.
Total Tanks:	4	Region:	STATE
Owner Address:	16945 NORTHCHASE BLVD. HOUSTON, TX 77210		
Tank Used for:	WASTE		
Tank Num:	4	Container Num:	#4
Tank Capacity:	00001000	Year Installed:	1968
Type of Fuel:	WASTE OIL	Tank Construction:	Not Reported
Leak Detection:	Stock Inventor		
Contact Name:	ROY GUMP	Telephone:	(405) 252-8686
Facility Type:	Gas Station	Other Type:	Not reported

MAP FINDINGS

Map ID  
 Direction  
 Distance  
 Distance (ft.)  
 Elevation

Site

Database(s)

EDR ID Number  
 EPA ID Number

**630**      **DRD CONSTRUCTION**      **HAZNET**      **S103648700**  
**NNW**      **27441 ELDER VIEW DR**           **N/A**  
 > 1      **SANTA CLARITA, CA 91354**

**Relative:**      **HAZNET:**  
**Higher**      Gepaid:      CAC001159952  
                  TSD EPA ID:      CAD982444481  
**Actual:**      Gen County:      Los Angeles  
**1349 ft.**      Tsd County:      San Bernardino  
                  Tons:      .4587  
                  Waste Category:      Household waste  
                  Disposal Method:      Transfer Station  
                  Contact:      MIKE TEEMAN  
                  Telephone:      (818) 884-6333  
                  Mailing Address:      22704 VENTURA BLVD STE 459  
                                       WOODLAND HILLS, CA 91367  
                  County      Los Angeles

**631**      **ADVANCED MOBILE TRUCK ALIGN**      **LOS ANGELES CO. HMS**      **S103945078**  
**NNE**      **21621 NUTMEG LN**           **N/A**  
 > 1      **SANTA CLARITA, CA**  
 9922 ft.

**Relative:**      **HMS:**  
**Higher**      Facility Id:      020047-028578  
                  Area:      7A  
**Actual:**      Facility Type:      Not reported  
**1292 ft.**      Permit Number:      174      Permit Status:      Not reported  
                  Facility Status:      OPEN  
                  Region:      Los Angeles County:

**CJ632**      **CITY OF SANTA CLARITA REFERRAL**      **LOS ANGELES CO. HMS**      **S104735032**  
**WSW**      **23920 VALENCIA BLVD 300**           **N/A**  
 > 1      **SANTA CLARITA, CA**  
 9986 ft.

**Relative:**      **Site 2 of 4 in cluster CJ**  
**Lower**      **HMS:**  
                  Facility Id:      017058-022886  
                  Area:      7A  
**Actual:**      Facility Type:      Not reported  
**1148 ft.**      Permit Number:      174      Permit Status:      Not reported  
                  Facility Status:      OPEN  
                  Region:      Los Angeles County:

**CJ633**      **SANTA CLARITA CITY HALL**      **LOS ANGELES CO. HMS**      **S102064237**  
**WSW**      **23920 W VALENCIA BLVD**           **N/A**  
 > 1      **SANTA CLARITA, CA**

**Relative:**      **Site 3 of 4 in cluster CJ**  
**Lower**      **HMS:**  
                  Facility Id:      016398-021662  
                  Area:      7A  
**Actual:**      Facility Type:      T0  
**1148 ft.**      Permit Number:      174      Permit Status:      Permit  
                  Facility Status:      Permit  
                  Region:      Los Angeles County:

MAP FINDINGS

Map ID  
 Direction  
 Distance  
 Distance (ft.)  
 Elevation

Site

Database(s)      EDR ID Number  
 EPA ID Number

**CJ634**      **SANTA CLARITA CITY HALL**      **UST**      **U003777424**  
**WSW**      **23920 VALENCIA BLVD**           **N/A**  
**> 1**      **VALENCIA, CA 91355**  
**9986 ft.**  
**Site 4 of 4 in cluster CJ**  
**Relative:**      State UST:  
**Lower**      Facility ID:      021662  
**Actual:**      Region:      STATE  
**1148 ft.**      Local Agency:      19000

**CN635**      **MARU SUSHI RESTAURANT**      **LOS ANGELES CO. HMS**      **S103817808**  
**WSW**      **24250 TOWNE CENTRE DR**           **N/A**  
**> 1**      **SANTA CLARITA, CA**  
**10022 ft.**  
**Site 1 of 4 in cluster CN**  
**Relative:**      HMS:  
**Lower**      Facility Id:      018761-026828  
**Actual:**      Area:      7A  
**1137 ft.**      Facility Type:      I01  
                  Permit Number:      174      Permit Status:      Permit  
                  Facility Status:      Permit  
                  Region:      Los Angeles County:

**CO636**      **HOME DEPOT USA**      **LOS ANGELES CO. HMS**      **S102819251**  
**East**      **20642 GOLDEN TRIANGLE RD**           **N/A**  
**> 1**      **SANTA CLARITA, CA**  
**10051 ft.**  
**Site 1 of 2 in cluster CO**  
**Relative:**      HMS:  
**Higher**      Facility Id:      019966-028485  
**Actual:**      Area:      7A  
**1308 ft.**      Facility Type:      I01  
                  Permit Number:      174      Permit Status:      Permit  
                  Facility Status:      Permit  
                  Region:      Los Angeles County:

**CO637**      **THE HOME DEPOT #653**      **HAZNET**      **S104578201**  
**East**      **20642 GOLDEN TRIANGLE**           **N/A**  
**> 1**      **SANTA CLARITA, CA 91350**  
**10051 ft.**  
**Site 2 of 2 in cluster CO**  
**Relative:**      HAZNET:  
**Higher**      Gepaid:      CAL000112659  
**Actual:**      TSD EPA ID:      CAT080010101  
**1308 ft.**      Gen County:      Los Angeles  
                  Tsd County:      San Diego  
                  Tons:      .3500  
                  Waste Category:      Latex waste  
                  Disposal Method:      Transfer Station  
                  Contact:      THE HOME DEPOT  
                  Telephone:      (619) 677-0150  
                  Mailing Address:      4920 CARROLL CANYON RD  
                       SAN DIEGO, CA 92121  
                  County      Los Angeles

Map ID  
Direction  
Distance  
Distance (ft.)  
Elevation Site

MAP FINDINGS

Database(s) EDR ID Number  
EPA ID Number

THE HOME DEPOT #653 (Continued)

S104578201

Gepaid: CAL000112659  
TSD EPA ID: CAT080010101  
Gen County: Los Angeles  
Tsd County: San Diego  
Tons: .3250  
Waste Category: Off-specification, aged, or surplus organics  
Disposal Method: Transfer Station  
Contact: THE HOME DEPOT  
Telephone: (619) 677-0150  
Mailing Address: 4920 CARROLL CANYON RD  
SAN DIEGO, CA 92121  
County: Los Angeles

Gepaid: CAL000112659  
TSD EPA ID: CAT080010101  
Gen County: Los Angeles  
Tsd County: San Diego  
Tons: .2375  
Waste Category: Pesticides and other waste associated with pesticide production  
Disposal Method: Transfer Station  
Contact: THE HOME DEPOT  
Telephone: (619) 677-0150  
Mailing Address: 4920 CARROLL CANYON RD  
SAN DIEGO, CA 92121  
County: Los Angeles

Gepaid: CAL000112659  
TSD EPA ID: CAT080010101  
Gen County: Los Angeles  
Tsd County: San Diego  
Tons: .0375  
Waste Category: Off-specification, aged, or surplus inorganics  
Disposal Method: Treatment, Tank  
Contact: THE HOME DEPOT  
Telephone: (619) 677-0150  
Mailing Address: 4920 CARROLL CANYON RD  
SAN DIEGO, CA 92121  
County: Los Angeles

Gepaid: CAL000112659  
TSD EPA ID: Not reported  
Gen County: Los Angeles  
Tsd County: Sacramento  
Tons: 0.15  
Waste Category: Off-specification, aged, or surplus inorganics  
Disposal Method: Disposal, Land Fill  
Contact: 3 E COMPANY  
Telephone: (760) 602-8700  
Mailing Address: 1905 ASTON AVE  
CARLSBAD, CA 92008  
County: Not reported

[Click this hyperlink](#) while viewing on your computer to access 2 additional CA HAZNET record(s) in the EDR Site Report.

Map ID  
 Direction  
 Distance  
 Distance (ft.)  
 Elevation

MAP FINDINGS

Site Database(s) EDR ID Number  
 EPA ID Number

**CN638 THE PICTURE PEOPLE INC HAZNET S104575017**  
**WSW 24201 VALENCIA BLVD UNIT 1302 N/A**  
**> 1 VALENCIA, CA 91355**  
**10105 ft.**

Relative: Site 2 of 4 in cluster CN  
 Lower

**Actual: 1138 ft.**

**HAZNET:**  
 Gepaid: CAD983662347  
 TSD EPA ID: CAD003963592  
 Gen County: Los Angeles  
 Tsd County: Santa Clara  
 Tons: .0450  
 Waste Category: Metal sludge - Alkaline solution (pH <UN> 12.5) with metals (antimony, arsenic, barium, beryllium, cadmium, chromium, cobalt, copper, lead, mercury, molybdenum, nickel, selenium, silver, thallium, vanadium, and zinc)  
 Disposal Method: Recycler  
 Contact: PETER HARRIS CEO  
 Telephone: (650) 578-9291  
 Mailing Address: 1157 TRITON DRIVE SUITE B  
 FOSTER CITY, CA 94404 - 1213  
 County: Los Angeles

**Gepaid: CAD983662347**  
**TSD EPA ID: NMD097970065**  
**Gen County: Los Angeles**  
**Tsd County: 0**  
**Tons: .0417**  
**Waste Category: Photochemicals/photoprocessing waste**  
**Disposal Method: Recycler**  
**Contact: PETER HARRIS CEO**  
**Telephone: (650) 578-9291**  
**Mailing Address: 1157 TRITON DRIVE SUITE B**  
**FOSTER CITY, CA 94404 - 1213**  
**County: Los Angeles**

**CN639 VALENCIA TOWN CENTER LOS ANGELES CO. HMS S102064273**  
**WSW 24201 W VALENCIA BLVD 101 N/A**  
**> 1 SANTA CLARITA, CA**  
**10105 ft.**

Relative: Site 3 of 4 in cluster CN  
 Lower

**Actual: 1138 ft.**

**HMS:**  
 Facility Id: 016108-021024  
 Area: 7A  
 Facility Type: I02  
 Permit Number: 174 Permit Status: Closed  
 Facility Status: Closed  
 Region: Los Angeles County:

**Facility Id: 016109-021023**  
**Area: 7A**  
**Facility Type: I02**  
**Permit Number: 174 Permit Status: Closed**  
**Facility Status: Closed**  
**Region: Los Angeles County:**

MAP FINDINGS

Map ID  
 Direction  
 Distance  
 Distance (ft.)  
 Elevation

Site

Database(s)      EDR ID Number  
 EPA ID Number

**CN640**      **VALENCIA TOWN CENTER**  
**WSW**      **24201 W VALENCIA**  
**> 1**      **VALENCIA, CA 91355**  
**10105 ft.**

**HAZNET**      **S104579972**  
                  **N/A**

Site 4 of 4 in cluster CN

**Relative:**  
**Lower**

**HAZNET:**  
 Gepaid: CAL000162343  
 TSD EPA ID: CAD981402522  
 Gen County: Los Angeles  
 Tsd County: Kern  
 Tons: .0208  
 Waste Category: Photochemicals/photoprocessing waste  
 Disposal Method: Recycler  
 Contact: PHOTOMAKERS INC  
 Telephone: (714) 994-2284  
 Mailing Address: 6481 ORANGETHORPE AVE #20  
                          BUENA PARK, CA 90620  
 County              Los Angeles

**Actual:**  
**1138 ft.**

Gepaid: CAC002245841  
 TSD EPA ID: CAD050806850  
 Gen County: Los Angeles  
 Tsd County: Los Angeles  
 Tons: 1.5000  
 Waste Category: Latex waste  
 Disposal Method: Transfer Station  
 Contact: VALENCIA TOWN CENTER CORP  
 Telephone: (661) 254-3801  
 Mailing Address: 24201 W VALENCIA STE 150  
                          VALENCIA, CA 91355  
 County              Los Angeles

**CP641**      **MOBILE OIL CORP**  
**WNW**      **27706 MCBEAN PKWY**  
**> 1**      **SANTA CLARITA, CA 91355**  
**10127 ft.**

**HAZNET**      **S104567369**  
                  **N/A**

Site 1 of 3 in cluster CP

**Relative:**  
**Lower**

**HAZNET:**  
 Gepaid: CAL000202930  
 TSD EPA ID: Not reported  
 Gen County: Los Angeles  
 Tsd County: Los Angeles  
 Tons: 0.01  
 Waste Category: Unspecified oil-containing waste  
 Disposal Method: Treatment, Tank  
 Contact: MELISSA SHURTLEFF/HAZ WASTE MG  
 Telephone: (512) 451-6334  
 Mailing Address: 11044 RESEARCH BLVD SUITE B200  
                          AUTSIN, TX 78759 - 2667  
 County              Not reported

**Actual:**  
**1127 ft.**

Map ID  
Direction  
Distance  
Distance (ft.)  
Elevation Site

MAP FINDINGS

Database(s) EDR ID Number  
EPA ID Number

MOBILE OIL CORP (Continued)

S104567369

Gepaid: CAL000202930  
TSD EPA ID: Not reported  
Gen County: Los Angeles  
Tsd County: Not reported  
Tons: 0.01  
Waste Category: Other organic solids  
Disposal Method: Transfer Station  
Contact: MELISSA SHURTLEFF/HAZ WASTE MG  
Telephone: (512) 451-6334  
Mailing Address: 11044 RESEARCH BLVD SUITE B200  
AUTSIN, TX 78759 - 2667  
County: Not reported

Gepaid: CAL000202930  
TSD EPA ID: Not reported  
Gen County: Los Angeles  
Tsd County: Los Angeles  
Tons: 0.32  
Waste Category: Unspecified oil-containing waste  
Disposal Method: Treatment, Tank  
Contact: MELISSA SHURTLEFF/HAZ WASTE MG  
Telephone: (512) 451-6334  
Mailing Address: 11044 RESEARCH BLVD SUITE B200  
AUTSIN, TX 78759 - 2667  
County: Not reported

Gepaid: CAC001427432  
TSD EPA ID: CAD028409019  
Gen County: Los Angeles  
Tsd County: Los Angeles  
Tons: 0.0792  
Waste Category: Aqueous solution with less than 10% total organic residues  
Disposal Method: Treatment, Tank  
Contact: MOBILE OIL CORP  
Telephone: (310) 212-4107  
Mailing Address: 3700 W 190TH ST  
TORRANCE, CA 90504  
County: Los Angeles

Gepaid: CAL000202930  
TSD EPA ID: CAD028409019  
Gen County: Los Angeles  
Tsd County: Los Angeles  
Tons: .0041  
Waste Category: Unspecified oil-containing waste  
Disposal Method: Not reported  
Contact: MOBILE OIL CORP  
Telephone: (310) 212-4668  
Mailing Address: PO BOX 142667  
AUTSIN, TX 78714 - 2667  
County: Los Angeles

[Click this hyperlink](#) while viewing on your computer to access 2 additional CA HAZNET record(s) in the EDR Site Report.

Map ID  
 Direction  
 Distance  
 Distance (ft.)  
 Elevation Site

MAP FINDINGS

Database(s) EDR ID Number  
 EPA ID Number

**CP642**  
**WNW** 27706 MCBEAN PARKWAY  
 > 1 SANTA CLARITA, CA  
 10127 ft.

**CHMIRS** S105885268  
 N/A

**Relative:**  
**Lower**

Site 2 of 3 in cluster CP

**Actual:**  
 1127 ft.

CHMIRS:  
 OES Control Number: 02-3503  
 Chemical Name: Gasoline  
 Extent of Release: Not reported  
 Property Use: Not reported  
 Incident Date: Not reported  
 Date Completed: Not reported  
 Time Completed : Not reported  
 Agency Id Number : Not reported  
 Agency Incident Number : Not reported  
 OES Incident Number : 02-3503  
 Time Notified : Not reported  
 Surrounding Area : Not reported  
 Estimated Temperature : Not reported  
 Property Management : Not reported  
 More Than Two Substances Involved? : Not reported  
 Special Studies 1 : Not reported  
 Special Studies 2 : Not reported  
 Special Studies 3 : Not reported  
 Special Studies 4 : Not reported  
 Special Studies 5 : Not reported  
 Special Studies 6 : Not reported  
 Responding Agency Personel # Of Injuries : 0  
 Responding Agency Personel # Of Fatalities : 0  
 Resp Agncy Personel # Of Decontaminated : Not reported  
 Others Number Of Decontaminated : Not reported  
 Others Number Of Injuries : Not reported  
 Others Number Of Fatalities : Not reported  
 Vehicle Make/year : Not reported  
 Vehicle License Number : Not reported  
 Vehicle State : Not reported  
 Vehicle Id Number : Not reported  
 CA/DOT/PUC/ICC Number : Not reported  
 Company Name : Not reported  
 Reporting Officer Name/ID : Not reported  
 Report Date : Not reported  
 Comments : Not reported  
 Facility Telephone Number : Not reported  
 Waterway Involved : No  
 Waterway : Not reported  
 Spill Site : Merchant/Business  
 Cleanup By : Mobil Oil Corp.  
 Containment : Yes  
 What Happened : A customer's car had a hole in the gas tank.  
 Type : Gal(s)  
 Other : Not reported  
 Chemical 1 : Not Reported  
 Chemical 2 : Not Reported  
 Chemical 3 : Not Reported  
 Date/Time : 6/26/2002 11550  
 Evacuations : 0



Map ID  
 Direction  
 Distance  
 Distance (ft.)  
 Elevation Site

MAP FINDINGS

Database(s) EDR ID Number  
 EPA ID Number

**CP643**  
**WNW** **MCBEAN RD / NEWHALL RANCH RD**  
**> 1** **SANTA CLARITA, CA**  
**10169 ft.**

**CHMIRS** **S105634349**  
**N/A**

**Site 3 of 3 in cluster CP**

**Relative:**  
**Lower**

**CHMIRS:**

**Actual:**  
**1125 ft.**

OES Control Number:	3718
Chemical Name:	hydrochloric acid
Extent of Release:	Not reported
Property Use:	Not reported
Incident Date:	Not reported
Date Completed:	Not reported
Time Completed :	Not reported
Agency Id Number :	Not reported
Agency Incident Number :	Not reported
OES Incident Number :	3718
Time Notified :	Not reported
Surrounding Area :	Not reported
Estimated Temperature :	Not reported
Properly Management :	Not reported
More Than Two Substances Involved? :	Not reported
Special Studies 1 :	Not reported
Special Studies 2 :	Not reported
Special Studies 3 :	Not reported
Special Studies 4 :	Not reported
Special Studies 5 :	Not reported
Special Studies 6 :	Not reported
Responding Agency Personel # Of Injuries :	NO
Responding Agency Personel # Of Fatalities :	NO
Resp Agncy Personel # Of Decontaminated :	Not reported
Others Number Of Decontaminated :	Not reported
Others Number Of Injuries :	Not reported
Others Number Of Fatalities :	Not reported
Vehicle Make/year :	Not reported
Vehicle License Number :	Not reported
Vehicle State :	Not reported
Vehicle Id Number :	Not reported
CA/DOT/PUC/ICC Number :	Not reported
Company Name :	Not reported
Reporting Officer Name/ID :	Not reported
Report Date :	Not reported
Comments :	Not reported
Facility Telephone Number :	Not reported
Waterway Involved :	YES
Waterway :	Not reported
Spill Site :	RD
Cleanup By :	fire dept & city public works
Containment :	NO
What Happened :	plastic bottle fell off a truck onto road.
Type :	CHEMICAL
Other :	Not reported
Chemical 1 :	Not Reported
Chemical 2 :	Not Reported
Chemical 3 :	Not Reported
Date/Time :	8/19/94 0840
Evacuations :	NO

MAP FINDINGS

Map ID  
 Direction  
 Distance  
 Distance (ft.)  
 Elevation

Site \_\_\_\_\_ Database(s) \_\_\_\_\_ EDR ID Number  
 \_\_\_\_\_ EPA ID Number

**CQ644**      **MAGIC TRUCK SALES**      **LOS ANGELES CO. HMS**      **S104536576**  
 West      24221 W CREEKSIDE RD           **N/A**  
 > 1      SANTA CLARITA, CA

10214 ft.  
 Relative:      Site 1 of 7 in cluster CQ  
 Lower      HMS:  
                  Facility Id:      008768-116189  
                  Area:      7A  
**Actual:**      Facility Type:      I01  
 1132 ft.      Permit Number:      174      Permit Status:      Closed  
                  Facility Status:      Closed  
                  Region:      Los Angeles County:

**645**      **PARK LANE MOBLE ESTATES**      **LOS ANGELES CO. HMS**      **S105696665**  
 East      20401 W SOLEDAD CANYON RD           **N/A**  
 > 1      SANTA CLARITA, CA  
 10230 ft.

Relative:      HMS:  
 Higher      Facility Id:      016917-022684  
                  Area:      7A  
**Actual:**      Facility Type:      Not reported  
 1310 ft.      Permit Number:      174      Permit Status:      Not reported  
                  Facility Status:      OPEN  
                  Region:      Los Angeles County:

**CQ646**      **VALENCIA CAR WASH CENTER**      **LOS ANGELES CO. HMS**      **S103945196**  
 West      24233 W CREEKSIDE RD #A           **N/A**  
 > 1      SANTA CLARITA, CA  
 10277 ft.

Relative:      Site 2 of 7 in cluster CQ  
 Lower      HMS:  
                  Facility Id:      019928-028432  
                  Area:      7A  
**Actual:**      Facility Type:      Not reported  
 1131 ft.      Permit Number:      174      Permit Status:      Not reported  
                  Facility Status:      OPEN  
                  Region:      Los Angeles County:

**CQ647**      **VALENCIA AUTO CARE CENTER**      **LOS ANGELES CO. HMS**      **S103489730**  
 West      24233 W CREEKSIDE RD           **N/A**  
 > 1      SANTA CLARITA, CA  
 10277 ft.

Relative:      Site 3 of 7 in cluster CQ  
 Lower      HMS:  
                  Facility Id:      008482-026516  
                  Area:      7A  
**Actual:**      Facility Type:      I01  
 1131 ft.      Permit Number:      174      Permit Status:      Permit  
                  Facility Status:      Permit  
                  Region:      Los Angeles County:

Map ID  
Direction  
Distance  
Distance (ft.)  
Elevation

MAP FINDINGS

Database(s)  
EDR ID Number  
EPA ID Number

**CQ648**    **VALENCIA CAR WASH**  
**West**    **24233 CREEKSIDE RD**  
**> 1**      **VALENCIA, CA 91355**  
**10277 ft.**  
**Site 4 of 7 in cluster CQ**

**RCRIS-SQG**    **1000596904**  
**FINDS**        **CAD983608936**  
**HAZNET**  
**UST**

**Relative:**  
**Lower**  
**Actual:**  
**1131 ft.**

**RCRIS:**  
Owner:            DAVID A WINTER  
                      (805) 255-3448  
EPA ID:            CAD983608936  
Contact:           DAVID WINTER  
                      (805) 255-3448  
  
Classification:    Small Quantity Generator  
TSDF Activities:   Not reported  
  
Violation Status:   No violations found

**FINDS:**  
Other Pertinent Environmental Activity Identified at Site:  
Resource Conservation and Recovery Act Information system (RCRAINFO)

**HAZNET:**

Gepaid:            CAD983608936  
TSD EPA ID:        CAL000113451  
Gen County:        Los Angeles  
Tsd County:        Los Angeles  
Tons:                3.0439  
Waste Category:   Unspecified organic liquid mixture  
Disposal Method:   Transfer Station  
Contact:            VALENCIA CAR WASH  
Telephone:         (805) 255-3448  
Mailing Address:   24233 CREEKSIDE RD  
                          VALENCIA, CA 91355  
County              Los Angeles

Gepaid:            CAD983608936  
TSD EPA ID:        CAT000613893  
Gen County:        Los Angeles  
Tsd County:        Los Angeles  
Tons:                .0917  
Waste Category:   Aqueous solution with less than 10% total organic residues  
Disposal Method:   Transfer Station  
Contact:            VALENCIA CAR WASH  
Telephone:         (805) 255-3448  
Mailing Address:   24233 CREEKSIDE RD  
                          VALENCIA, CA 91355  
County              Los Angeles

Gepaid:            CAD983608936  
TSD EPA ID:        CAT080013352  
Gen County:        Los Angeles  
Tsd County:        Los Angeles  
Tons:                5.5669  
Waste Category:   Aqueous solution with 10% or more total organic residues  
Disposal Method:   Recycler  
Contact:            VALENCIA CAR WASH  
Telephone:         (805) 255-3448  
Mailing Address:   24233 CREEKSIDE RD  
                          VALENCIA, CA 91355  
County              Los Angeles

MAP FINDINGS

Map ID  
 Direction  
 Distance  
 Distance (ft.)  
 Elevation Site

Database(s) EDR ID Number  
 EPA ID Number

**VALENCIA CAR WASH (Continued)**

1000596904

Gepaid: CAD983608936  
 TSD EPA ID: CAT080013352  
 Gen County: Los Angeles  
 Tsd County: Los Angeles  
 Tons: .7506  
 Waste Category: Aqueous solution with 10% or more total organic residues  
 Disposal Method: Not reported  
 Contact: VALENCIA CAR WASH  
 Telephone: (805) 255-3448  
 Mailing Address: 24233 CREEKSIDE RD  
 VALENCIA, CA 91355  
 County: Los Angeles

Gepaid: CAD983608936  
 TSD EPA ID: CAT080013352  
 Gen County: Los Angeles  
 Tsd County: Los Angeles  
 Tons: 2.3769  
 Waste Category: Aqueous solution with 10% or more total organic residues  
 Disposal Method: Recycler  
 Contact: VALENCIA CAR WASH  
 Telephone: (805) 255-3448  
 Mailing Address: 24233 CREEKSIDE RD  
 VALENCIA, CA 91355  
 County: Los Angeles

[Click this hyperlink](#) while viewing on your computer to access 11 additional CA HAZNET record(s) in the EDR Site Report.

State UST:  
 Facility ID: 013710  
 Region: STATE  
 Local Agency: 19000

CQ649  
 West  
 > 1  
 10277 ft.

**BIG JOHNS PERFORMANCE**  
 24233 CREEKSIDE RD  
 VALENCIA, CA 91355

RCRIS-SQG 1000595453  
 FINDS CAD983593906  
 HAZNET

**Site 5 of 7 in cluster CQ**

Relative:  
 Lower

RCRIS:  
 Owner: JOHN AND KAREN VAN DEVENTER  
 (805) 251-5504  
 EPA ID: CAD983593906  
 Contact: KAREN VAN DEVENTER  
 (805) 254-1611

Actual:  
 1131 ft.

Classification: Small Quantity Generator  
 TSD Activities: Not reported

Violation Status: No violations found

Map ID  
 Direction  
 Distance  
 Distance (ft.)  
 Elevation Site

MAP FINDINGS

Database(s) EDR ID Number  
 EPA ID Number

**BIG JOHNS PERFORMANCE (Continued)**

**1000595453**

**FINDS:**

Other Pertinent Environmental Activity Identified at Site:  
 Resource Conservation and Recovery Act Information system (RCRAINFO)

**HAZNET:**

Gepaid: CAD983593906  
 TSD EPA ID: CAT000613893  
 Gen County: Los Angeles  
 Tsd County: Los Angeles  
 Tons: .4294  
 Waste Category: Aqueous solution with less than 10% total organic residues  
 Disposal Method: Transfer Station  
 Contact: JOHN & KAREN VAN DEVENTER  
 Telephone: (805) 254-1611  
 Mailing Address: 24233 CREEKSIDE RD UNIT 107  
 VALENCIA, CA 91355  
 County: Los Angeles

Gepaid: CAD983593906  
 TSD EPA ID: Not reported  
 Gen County: Los Angeles  
 Tsd County: Los Angeles  
 Tons: 0.06  
 Waste Category: Aqueous solution with less than 10% total organic residues  
 Disposal Method: Transfer Station  
 Contact: JOHN VAN DEVENTER  
 Telephone: (805) 254-1611  
 Mailing Address: 24233 CREEKSIDE RD UNIT 107  
 VALENCIA, CA 91355  
 County: Not reported

Gepaid: CAD983593906  
 TSD EPA ID: CAT000613893  
 Gen County: Los Angeles  
 Tsd County: Los Angeles  
 Tons: 0.4085  
 Waste Category: Aqueous solution with less than 10% total organic residues  
 Disposal Method: Transfer Station  
 Contact: JOHN & KAREN VAN DEVENTER  
 Telephone: (805) 254-1611  
 Mailing Address: 24233 CREEKSIDE RD UNIT 107  
 VALENCIA, CA 91355  
 County: Los Angeles

**CQ650**  
 West  
 > 1  
 10277 ft.

**SMOG 2 SMOG**  
 24233 W CREEKSIDE RD #B  
 SANTA CLARITA, CA

**LOS ANGELES CO. HMS** S104733370  
 N/A

**Site 6 of 7 in cluster CQ**

**Relative:**  
 Lower

HMS:  
 Facility Id: 019929-028437  
 Area: 7A  
 Facility Type: Not reported  
 Permit Number: 174  
 Facility Status: OPEN  
 Region: Los Angeles County:

Permit Status: Not reported

**Actual:**  
 1131 ft.

Map ID  
 Direction  
 Distance  
 Distance (ft.)  
 Elevation Site

MAP FINDINGS

Database(s) EDR ID Number  
 EPA ID Number

**CQ651**      **VALENCIA CARWASH CENTER**      **LOS ANGELES CO. HMS**      **U003064126**  
**West**      **24233 W CREEKSIDE RD**  
**> 1**      **SANTA CLARITA, CA**      **N/A**  
**10277 ft.**

Site 7 of 7 in cluster CQ

Relative:  
 Lower

HMS:

Actual:  
 1131 ft.

Facility Id:	008482-113710	Permit Status:	Closed
Area:	7A		
Facility Type:	I01		
Permit Number:	174		
Facility Status:	Closed		
Region:	Los Angeles County:		
Facility Id:	008482-013710	Permit Status:	Permit
Area:	7A		
Facility Type:	T0		
Permit Number:	174		
Facility Status:	Permit		
Region:	Los Angeles County:		
Facility Id:	008482-023804	Permit Status:	Not reported
Area:	7A		
Facility Type:	Not reported		
Permit Number:	174		
Facility Status:	OPEN		
Region:	Los Angeles County:		
Facility Id:	008482-025017	Permit Status:	Not reported
Area:	7A		
Facility Type:	Not reported		
Permit Number:	174		
Facility Status:	OPEN		
Region:	Los Angeles County:		
Facility Id:	008482-024223	Permit Status:	Not reported
Area:	7A		
Facility Type:	Not reported		
Permit Number:	174		
Facility Status:	OPEN		
Region:	Los Angeles County:		

**652**      **AAA MACHINE TOOL REBUILDING**      **LOS ANGELES CO. HMS**      **S103945378**  
**SW**      **25749 SARAPE CT**  
**> 1**      **SANTA CLARITA, CA**      **N/A**  
**10385 ft.**

Relative:  
 Lower

HMS:

Actual:  
 1197 ft.

Facility Id:	020264-028845	Permit Status:	Not reported
Area:	7A		
Facility Type:	Not reported		
Permit Number:	174		
Facility Status:	OPEN		
Region:	Los Angeles County:		

MAP FINDINGS

Map ID  
 Direction  
 Distance  
 Distance (ft.)  
 Elevation Site

Database(s) EDR ID Number  
 EPA ID Number

**CR653 ROSEDELL ELEMENTARY SCHOOL HAZNET S102815975**  
**NNE 27853 URBANDALE N/A**  
**> 1 SAUGUS, CA 91350**  
**10400 ft.**

**Site 1 of 2 in cluster CR**

**Relative:  
 Higher**

HAZNET:  
 Gepaid: CAL000082499  
 TSD EPA ID: CAD067786749  
 Gen County: 3  
 Tsd County: Los Angeles  
 Tons: 145.8044  
 Waste Category: Asbestos-containing waste  
 Disposal Method: Disposal, Land Fill  
 Contact: SAUGUS UNION SCHOOL DISTRICT  
 Telephone: (000) 000-0000  
 Mailing Address: 24930 AVENUE STANFORD  
 VALENCIA, CA 91350  
 County 3

**Actual:  
 1303 ft.**

Gepaid: CAL000082499  
 TSD EPA ID: CAD067786749  
 Gen County: 3  
 Tsd County: Los Angeles  
 Tons: 8.4280  
 Waste Category: Asbestos-containing waste  
 Disposal Method: Not reported  
 Contact: SAUGUS UNION SCHOOL DISTRICT  
 Telephone: (000) 000-0000  
 Mailing Address: 24930 AVENUE STANFORD  
 VALENCIA, CA 91350  
 County 3

**CR654 ROSEDELL SCHOOL HAZNET S103649001**  
**NNE 27853 URBANDALE N/A**  
**> 1 SAUGUS, CA 91350**  
**10400 ft.**

**Site 2 of 2 in cluster CR**

**Relative:  
 Higher**

HAZNET:  
 Gepaid: CAC001216320  
 TSD EPA ID: CAD009007626  
 Gen County: Los Angeles  
 Tsd County: Los Angeles  
 Tons: .3371  
 Waste Category: Asbestos-containing waste  
 Disposal Method: Disposal, Land Fill  
 Contact: ROSEDELL SCHOOL  
 Telephone: (805) 294-7500  
 Mailing Address: 25930 AVE STANFORD  
 SANTA CLARITA, CA 91355  
 County Los Angeles

**Actual:  
 1303 ft.**

City	EDR ID	Site Name	Site Address	Zip	Database(s)
ACTON	S103674992	LOS ANGELES COUNTY FIRE DEPT	8800 W SOLEDAD CYN RDC-11	91360	HAZNET
CANYON	S102797745	SAUGUS UNION SCHOOL DISTRICT	CEDARCREEK SCHOOL	91351	HAZNET
CANYON COUNTRY	S103643530	ALL VALLEY CARBURETOR	226831 RUIETHER AVENUE	91351	HAZNET
CANYON COUNTRY	S105723704	GAP ASSOCIATES	26516 GOLDEN VALLEY RD UNIT 31	91351	HAZNET
CANYON COUNTRY	S105085203	SHARON KENNEALLY	27367 SAN CANYON RD	91351	HAZNET
CANYON COUNTRY	U001567739	ASSOC. WATER WELL SUPPLY INC.	1700 SIERRA HWY.	91351	HIST UST
CANYON COUNTRY	S103637390	LOS ANGELES COUNTY FIRE DEPT	18239 W SOLEDAD CYN RD - STATI	91351	HAZNET
CANYON COUNTRY	S105265668	ACE CLEANERS	18835 SOLEDAD	91351	CLEANERS
CANYON COUNTRY	U003940681	MOBIL OIL CORP S/S #18-KCM	18501 SOLEDAD CANYON RD	91351	UST
CANYON COUNTRY	U003940888	NORTH OAKS SHELL	19223 SOLEDAD CANYON RD # A	91351	UST
CANYON COUNTRY	U003942880	USA MINI MART #823	19301 SOLEDAD CANYON RD	91351	UST
CANYON COUNTRY	U003941969	TEXACO/EQUILON #61-106-2065	18802 VIA PRINCESSA	91351	UST
CANYON COUNTRY	92274941	EAST SIDE OF ANTELOPE FWY 14 1 MI	EAST SIDE OF ANTELOPE FWY 14 1	91350	ERNS
NEWHALL	92283511	PEACH VALLEY RD AT QUAIL LAKE	PEACH VALLEY RD AT QUAIL LAKE	91350	ERNS
NEWHALL	S105628534	OAK HILLS ELEMENTARY SCHOOL	VALENCIA BOULEVARD/U STREET	91351	SCH
SANT CLARITA	U003941016	PACIFIC BELL CNYCAP/KC652	26971 FURNIVALL AVE	91351	UST
SANTA CLARITA	A100184445	NEWHALL LAND & FARMING WELL 68	HWY 126 AND TODD	91355	AST
SANTA CLARITA	A100184446	NEWHALL LAND FARMING WELL 156	156 HWY 126 AND TODD	91355	AST
SANTA CLARITA	1005441285	DEPARTMENT OF TRANSPORTATION	RTE 5 MAGIC MOUNTAIN PKWY EXIT	91355	RCRIS-SQG, FINDS
SANTA CLARITA	S104310394	NATURAL RIVER MANAGEMENT PLAN	ALONG SANTA CLARA RIVER	91355	CA WDS
SANTA CLARITA	92256217	I-5 AT HUNDRY VALLEY RD	I-5 AT HUNDRY VALLEY RD	91350	ERNS
SANTA CLARITA	S103945447	TERRY YORK'S VALENCIA HONDA	26643 AUTO CENTER DR A	91350	LOS ANGELES CO. HMS
SANTA CLARITA	S103945602	S.C. VALLEY RUBBER STAMP MFG.	28220 AVE CROCKER 407	91350	LOS ANGELES CO. HMS
SANTA CLARITA	S103995295	WELLS FARGO BANK	26007 26011 BOUQUET CANYON	91350	HAZNET
SANTA CLARITA	U003942593	UNITED OIL #69	26015 BOUQUET CANYON RD	91350	UST
SANTA CLARITA	U003060611	LUSTGARTEN OIL CO	0 BOUQUET CYN	91350	LOS ANGELES CO. HMS
SANTA CLARITA	S105053523	ALERT MOBILE REPAIR	26011 BOUQUET CANYON RD A	91350	LOS ANGELES CO. HMS
SANTA CLARITA	S102532002	WOK EXPRESS	26570 N BOUQUET CANYON RD A	91350	LOS ANGELES CO. HMS
SANTA CLARITA	S105512328	RIO VISTA WTP PUMPING STA	25401 N BOUQUET CANYON RD	91350	LOS ANGELES CO. HMS
SANTA CLARITA	S105421919	BOUQUET CYN OILFIELD	0 BOUQUET CYN OF	91350	LOS ANGELES CO. HMS
SANTA CLARITA	S103945406	GOOD GUYS AUTO REPAIR	26015 BOUQUET CANYON RD A	91350	LOS ANGELES CO. HMS
SANTA CLARITA	S103945413	AQUA-FLO SUPPLY	26081 BOUQUET CANYON RD A	91350	LOS ANGELES CO. HMS
SANTA CLARITA	S103945414	SAUGUS SUZUKI	26081 BOUQUET CANYON RD B	91350	LOS ANGELES CO. HMS
SANTA CLARITA	S104827210	UNITED OIL CO	26015 N BOUQUET CANYON RD B	91350	LOS ANGELES CO. HMS
SANTA CLARITA	1007223877	BLUE CROSS LABORATORIES INCORPORAT	20950 CENTRE POINTE PARKWAY	91350	FINDS
SANTA CLARITA	S102685269	MOON WOK	23460 CINEMA DR H	91350	LOS ANGELES CO. HMS
SANTA CLARITA	S105193567	PETIE PIES RESTAURANT	23340 W CINEMA DR E / F	91350	LOS ANGELES CO. HMS
SANTA CLARITA	S104536467	MARIA'S ITALIAN KITCHEN	23460 W CINEMA DR J	91350	LOS ANGELES CO. HMS
SANTA CLARITA	S103281831	SAN FRANCISQUITO POWER PLANT#1	3700 CLEAR CREEK CANYON RD	91350	LUST
SANTA CLARITA	S103945148	AUTO BODY SPECIALISTS	23108 DRAYTON ST A	91350	LOS ANGELES CO. HMS
SANTA CLARITA	S103945149	DOMINIK'S BODY SHOP	23108 DRAYTON ST B	91350	LOS ANGELES CO. HMS
SANTA CLARITA	S103340253	BILL SMALL'S MUD SUMP	AT END OF AVENUE OF THE OAKS	91350	SWFLF
SANTA CLARITA	94363634	100 FEET EAST OF CHRISTMAS TREE FA	100 FEET EAST OF CHRISTMAS TRE	91350	ERNS



ORPHAN SUMMARY

City	EDR ID	Site Name	Site Address	Zip	Database(s)
SANTA CLARITA	94365745	1.5 MI FM INTERSECTION OF SPRING C	1.5 MI FM INTERSECTION OF SPRI		ERNS
SANTA CLARITA	S103945508	BONELLI & SONS PRCSN	27134 FURNIVALL AVE A		LOS ANGELES CO. HMS
SANTA CLARITA	S103945509	LOH'S DIESEL REPAIR	27134 FURNIVALL AVE B		LOS ANGELES CO. HMS
SANTA CLARITA	S104791966	GOLDEN VALLEY RD. SANTA CLARITA	GOLDEN VALLEY		CA SLIC
SANTA CLARITA	S103317771	GOLDEN VALLEY INDUSTRIAL	26521 GOLDEN VALLEY RD B		LOS ANGELES CO. HMS
SANTA CLARITA	90164402	26524 GOLDEN VALLEY RD SUITE 503	26524 GOLDEN VALLEY RD SUITE 5		ERNS
SANTA CLARITA	90171189	26516 GOLDEN VALLEY RD STE 301	26516 GOLDEN VALLEY RD STE 301	91350	ERNS
SANTA CLARITA	S103977194	MERLE NORMAN COSMETICS SAUGUS	25407 N GOLDEN VALLEY RD	91350	HAZNET
SANTA CLARITA	S104569851	EXECUTIVE AUTOMOTIVE	26536 GOLDEN VALLEY RD STE 613	91350	HAZNET
SANTA CLARITA	S105087850	THE CROISDALE GROUP	2144 GOLDEN TRIANGLE RD		LOS ANGELES CO. HMS
SANTA CLARITA	S104913198	CITY OF SANTA CLARITA	C6407 GOLDEN VALLEY RD		LOS ANGELES CO. HMS
SANTA CLARITA	S102685273	PRO EX	26516 GOLDEN VALLEY RD 112		LOS ANGELES CO. HMS
SANTA CLARITA	S102685274	KARS BODY & PAINT	26516 GOLDEN VALLEY RD 116		LOS ANGELES CO. HMS
SANTA CLARITA	S102685275	STARR AUTO DETAIL	26516 GOLDEN VALLEY RD 205		LOS ANGELES CO. HMS
SANTA CLARITA	S105193684	MERLE NORMAN COSMETICS	C6407 GOLDEN VALLEY RD		LOS ANGELES CO. HMS
SANTA CLARITA	U003064866	CALIF COLLECTABLE COACHCRAFT	26521 GOLDEN VALLEY RD B		LOS ANGELES CO. HMS
SANTA CLARITA	S103945083	AUTO DISCOUNT CENTER	21704 GOLDEN TRIANGLE RD A		LOS ANGELES CO. HMS
SANTA CLARITA	S103945084	THE AUTOLINE	21704 GOLDEN TRIANGLE RD B		LOS ANGELES CO. HMS
SANTA CLARITA	S103945427	R & R ENGINEERING COMPANY	26477 GOLDEN VALLEY RD A		LOS ANGELES CO. HMS
SANTA CLARITA	S103945428	GALAXY DIE & ENGINEERING INC.	26477 GOLDEN VALLEY RD B		LOS ANGELES CO. HMS
SANTA CLARITA	S103945431	ALL AROUND SHELL METAL	26502 GOLDEN VALLEY RD A		LOS ANGELES CO. HMS
SANTA CLARITA	S103945432	HMV MOLDES & TOOLS	26502 GOLDEN VALLEY RD B		LOS ANGELES CO. HMS
SANTA CLARITA	S103945433	PACIFIC AUTOMOTIVE	26502 GOLDEN VALLEY RD C		LOS ANGELES CO. HMS
SANTA CLARITA	S103945434	C & N AUTOMOTIVE	26516 GOLDEN VALLEY RD B		LOS ANGELES CO. HMS
SANTA CLARITA	S103945435	A SUPERIOR WOODWORKS	26516 GOLDEN VALLEY RD A		LOS ANGELES CO. HMS
SANTA CLARITA	S103945439	ACCURATE TRAILER HITCH & WELD	26536 GOLDEN VALLEY RD A		LOS ANGELES CO. HMS
SANTA CLARITA	S103945441	C & F SHEET METAL	26536 GOLDEN VALLEY RD C		LOS ANGELES CO. HMS
SANTA CLARITA	S102592980	ARB ENTERPRISES	26516 GOLDEN VALLEY RD 310		LOS ANGELES CO. HMS
SANTA CLARITA	U003060717	GOLDEN TRIANGLE INDL PARK	HONBY STATION		LOS ANGELES CO. HMS
SANTA CLARITA	S106103477	5126 INTER@SANTA CLAR BRIDGE	5126 INTER@SANTA CLAR BRIDGE	91355	CA WDS
SANTA CLARITA	U003940328	LA CO SHERIFF SANTA CLARITA	23740 MAGIC MOUNTAIN PKWY		UST
SANTA CLARITA	S105422044	FLAIR CLEANERS INC	27011 N MCBEAN PKWY 111		LOS ANGELES CO. HMS
SANTA CLARITA	S106086278	CSI CRIME SCENE INVESTIGATION	3 MILES N OF TEMPLIN HWY ON	91355	HAZNET
SANTA CLARITA	S106089784	A/REALIABLE PAINTING	15727 MILL MEADOW RD	91351	HAZNET
SANTA CLARITA	S106094038	HOME DEPOT STORE#1055	28033 NEWHALL RANCH RD	91355	HAZNET
SANTA CLARITA	U003057315	NEWHALL OIL FIELD	NEWHALL OLFD		LOS ANGELES CO. HMS
SANTA CLARITA	U003057317	KERNVIEW OIL CO	NEWHALL OLFD		LOS ANGELES CO. HMS
SANTA CLARITA	S103317798	WILLIAM S HART REGIONAL PARK	24151 NEWHALL AVE		LOS ANGELES CO. HMS
SANTA CLARITA	S105422050	HOME DEPOT, INC	28033 W NEWHALL RANCHO RD		LOS ANGELES CO. HMS
SANTA CLARITA	U003057316	GATE KING PROPERTIES INC	NEWHALL OLFD		LOS ANGELES CO. HMS
SANTA CLARITA	S102055323	ATLANTIC OIL CO	NEWHALL OLFD		LOS ANGELES CO. HMS
SANTA CLARITA	93326231	NORTHBOUND ON ANTELOPE VALLEY FREE	NORTHBOUND ON ANTELOPE VALLEY		ERNS
SANTA CLARITA	S103945454	STRAIGHT LINE PERFORMANCE	26740 OAK AVE C		LOS ANGELES CO. HMS
SANTA CLARITA	S103945481	EXCLUSIVELY BRITISH & IMPORTS	26845 OAK AVE B		LOS ANGELES CO. HMS
SANTA CLARITA	S103945482	SKIN TIGHT	26845 OAK AVE C		LOS ANGELES CO. HMS
SANTA CLARITA	S103945449	PREMIER AUTOBODY FRAME	26724 OAK AVE A		LOS ANGELES CO. HMS
SANTA CLARITA	S103945450	BODEN'S CYLINDER HEADS	26724 OAK AVE B		LOS ANGELES CO. HMS

City	EDR ID	Site Name	Site Address	Zip	Database(s)
SANTA CLARITA	S103945451	CANYON AUTO ELECTRIC	26724 OAK AVE B		LOS ANGELES CO. HMS
SANTA CLARITA	S103945452	ARNECKES AUTOMOTIVE MACH. SHOP	26740 OAK AVE A		LOS ANGELES CO. HMS
SANTA CLARITA	S103945453	FINE CABINETS	26740 OAK AVE B		LOS ANGELES CO. HMS
SANTA CLARITA	S103945463	CYCLE ENGINEERING	26810 OAK AVE A		LOS ANGELES CO. HMS
SANTA CLARITA	S103945464	AMT SYSTEMS INC	26810 OAK AVE B		LOS ANGELES CO. HMS
SANTA CLARITA	S103945466	ACTION WOODWORKS	26818 OAK AVE A		LOS ANGELES CO. HMS
SANTA CLARITA	S103945480	C B C	26845 OAK AVE A		LOS ANGELES CO. HMS
SANTA CLARITA	S103945483	TLC WOODWORKS	26846 OAK AVE A		LOS ANGELES CO. HMS
SANTA CLARITA	U003064942	TLC WOODWORK	26846 OAK AVE B		LOS ANGELES CO. HMS
SANTA CLARITA	S104537773	THE BLOWERS SHOP	26846 OAK AVE C		LOS ANGELES CO. HMS
SANTA CLARITA	S102800643	COUNTY OF L.A.	146811 RIDGE RD.	91350	HAZNET
SANTA CLARITA	S103945470	ALL VALLEY CARBURETORS	26831 RUETHER AVE J		LOS ANGELES CO. HMS
SANTA CLARITA	S104538077	SOLAR DESIGN WINDOW TINTING	26831 RUETHER AVE C		LOS ANGELES CO. HMS
SANTA CLARITA	S103945475	ARENS INDUSTRIES INC.	26841 RUETHER AVE A		LOS ANGELES CO. HMS
SANTA CLARITA	S103945489	BRITISH CUSTOMS	26911 RUETHER AVE B		LOS ANGELES CO. HMS
SANTA CLARITA	S103945490	CLASSIC MANTELS	26911 RUETHER AVE C		LOS ANGELES CO. HMS
SANTA CLARITA	S103945493	PACIFIC WOOD PRODUCTS	26911 RUETHER AVE F		LOS ANGELES CO. HMS
SANTA CLARITA	S103945478	HERMANN MW CO.	26841 RUETHER AVE D		LOS ANGELES CO. HMS
SANTA CLARITA	S103945469	SANTA CLARITA AUTO AIR&RADTR	26821 RUETHER AVE C		LOS ANGELES CO. HMS
SANTA CLARITA	S103945474	ADVANCED HONDA-ACURA	26831 RUETHER AVE K		LOS ANGELES CO. HMS
SANTA CLARITA	S103945476	BARBS QUALITY REPAIR SERVICE	26841 RUETHER AVE B		LOS ANGELES CO. HMS
SANTA CLARITA	S103945477	CYCLE CONCEPTS INC.	26841 RUETHER AVE C		LOS ANGELES CO. HMS
SANTA CLARITA	S103945488	SCV TOYOTA	26911 RUETHER AVE A		LOS ANGELES CO. HMS
SANTA CLARITA	S103945491	A & S EXCHANGE	26911 RUETHER AVE D		LOS ANGELES CO. HMS
SANTA CLARITA	S103945501	BLACKSTOCK WOODWORKS	26943 RUETHER AVE O		LOS ANGELES CO. HMS
SANTA CLARITA	S103945502	OHN TOMMY WOODWORKS	26943 RUETHER AVE C		LOS ANGELES CO. HMS
SANTA CLARITA	S103945503	STANDARD FASTENERS MFG.	26951 RUETHER AVE A		LOS ANGELES CO. HMS
SANTA CLARITA	S103945504	TOMI'S AUTOMOTIVE SERVICE	26951 RUETHER AVE B		LOS ANGELES CO. HMS
SANTA CLARITA	S103945505	VALENCIA VOLVO INDEPENDENT SERVICE MASTER	26951 RUETHER AVE J		LOS ANGELES CO. HMS
SANTA CLARITA	S103945495	SANTA CLARITA VALLEY HUBCAPS	26911 RUETHER AVE H		LOS ANGELES CO. HMS
SANTA CLARITA	S103945394	NICK'S AUTO REPAIR	25845 SAN FERNANDO RD 6		LOS ANGELES CO. HMS
SANTA CLARITA	S104913314	GASOLINE ALLEY	25835 SAN FERNANDO RD D		LOS ANGELES CO. HMS
SANTA CLARITA	S105053520	MAN ON AUTO BODY & PAINT	25845 SAN FERNANDO RD A		LOS ANGELES CO. HMS
SANTA CLARITA	S104538167	CUSTOM SPECIALTIES	24404 SAN FERNANDO RD B		LOS ANGELES CO. HMS
SANTA CLARITA	S103945171	HAVE YOU SEEN MY TRUCK	23919 SAN FERNANDO RD A		LOS ANGELES CO. HMS
SANTA CLARITA	S103945172	KWIK RIG INC.	23919 SAN FERNANDO RD B		LOS ANGELES CO. HMS
SANTA CLARITA	S103945181	& S AUTOBODY & PAINT SUPPLY	23919 SAN FERNANDO RD B		LOS ANGELES CO. HMS
SANTA CLARITA	S103945199	CANYON MOTORS INC.	23953 SAN FERNANDO RD A		LOS ANGELES CO. HMS
SANTA CLARITA	S103945216	AUTOMOTIVE TECHNOLOGY	24254 SAN FERNANDO RD A		LOS ANGELES CO. HMS
SANTA CLARITA	S103945385	SC CUSTOM CYCLES	24404 SAN FERNANDO RD A		LOS ANGELES CO. HMS
SANTA CLARITA	S103945387	A AUTO DETAIL & ACCESSORIES	25825 SAN FERNANDO RD B		LOS ANGELES CO. HMS
SANTA CLARITA	S103945388	CALIFORNIA TINT	25835 SAN FERNANDO RD 32		LOS ANGELES CO. HMS
SANTA CLARITA	S103945395	WINDSHIELDS WHOLESale AUTO GLS	25835 SAN FERNANDO RD 33		LOS ANGELES CO. HMS
SANTA CLARITA	U004538153	AAMCO TRANSMISSIONS	25845 SAN FERNANDO RD C		LOS ANGELES CO. HMS
SANTA CLARITA	U003941163	POINTS WEST TRUCKING,INC.	25825 SAN FERNANDO RD A		LOS ANGELES CO. HMS
SANTA CLARITA	S103945033	ACRYLIC CUSTOM CLLSN & BODY	20727 SANTA CLARA ST	91351	UST
SANTA CLARITA			20665 SANTA CLARA ST A		LOS ANGELES CO. HMS

ORPHAN SUMMARY

City	EDR ID	Site Name	Site Address	Zip	Database(s)
SANTA CLARITA	S103945034	SAUMERS WELDING	20665 SANTA CLARA ST B	91351	LOS ANGELES CO. HMS
SANTA CLARITA	1004675784	V P MANUFACTURING INC	20732 SOLEDAD ST UNITS	91351	RCRIS-SQG, FINDS
SANTA CLARITA	S105094177	VP MANUFACTURING INC	20732 SOLEDAD ST UNITS ABCDE	91350	HAZNET
SANTA CLARITA	U003941469	SAM'S MOBIL	23060 SOLEDAD CANYON RD	91350	UST
SANTA CLARITA	U003942465	TOSCO/UNOCAL #31309	23055 SOLEDAD CANYON RD	91350	UST
SANTA CLARITA	S106103466	REPLACEMENT WELL U6	SOLEDAD CANYON RD / BENTGRAS		CA WDS
SANTA CLARITA	S104571178	CARDINAL RESTAURANT SUPPLY	SOLEDAD / LUTHER		HAZNET
SANTA CLARITA	S105696651	SHELL OIL CO	19223 W SOLEDAD CANYON RD A		LOS ANGELES CO. HMS
SANTA CLARITA	S105696652	SHELL OIL # 204-7050-0164	19223 W SOLEDAD CANYON RD A		LOS ANGELES CO. HMS
SANTA CLARITA	S105696654	NORTH OAKS SHELL	19223 W SOLEDAD CANYON RD A		LOS ANGELES CO. HMS
SANTA CLARITA	S105696655	SHELL OIL # 204-7050-0164	19223 W SOLEDAD CANYON RD A		LOS ANGELES CO. HMS
SANTA CLARITA	S103945397	CREATIVE ENERGY SOURCE	25848 SPRINGBROOK AVE A		LOS ANGELES CO. HMS
SANTA CLARITA	S103945398	FOUR M GRINDING	25848 SPRINGBROOK AVE B		LOS ANGELES CO. HMS
SANTA CLARITA	S105023958	GREEN VALLEY COUNTRY STOR	15488 1/2 SPUNKY CANYN	91350	Cortese
SANTA CLARITA	S103489734	NEWHALL LAND & FARMING CO	24415 TOWNE CENTRE DR #C		LOS ANGELES CO. HMS
SANTA CLARITA	S103817810	NEWHALL LAND & FARMING CO	24320 TOWNE CENTRE DR #F		LOS ANGELES CO. HMS
SANTA CLARITA	S103817811	POQUITO MAS RESTAURANT	24415 TOWNE CENTRE DR #C		LOS ANGELES CO. HMS
SANTA CLARITA	S103817812	POQUITO MAS RESTAURANT (BLDG E)	24425 TOWNE CENTRE DR #D / E		LOS ANGELES CO. HMS
SANTA CLARITA	S104295319	B 'S PIZZA, GRILL & BREWERY	24320 TOWNE CENTRE DR #F		LOS ANGELES CO. HMS
SANTA CLARITA	S104538499	NEWHALL LAND & FARMING CO	24435 TOWNE CENTRE DR #A		LOS ANGELES CO. HMS
SANTA CLARITA	S104538500	NEWHALL LAND & FARMING CO	24445 TOWNE CENTRE DR #B		LOS ANGELES CO. HMS
SANTA CLARITA	S104538501	NYB GOURMET WRAPS, SUITE 165	24445 TOWNE CENTRE DR #B		LOS ANGELES CO. HMS
SANTA CLARITA	S104735018	NEWHALL LAND & FARMING/BLDG D&E	24425 TOWNE CENTRE DR #D / E		LOS ANGELES CO. HMS
SANTA CLARITA	S103945221	OHNNY ROCKETS (BLDG D)	24425 TOWNE CENTRE DR #D / E		LOS ANGELES CO. HMS
SANTA CLARITA	S103489731	KOO KOO ROO CALIFORNIA KITCHEN	24251 TOWNE CENTRE DR		LOS ANGELES CO. HMS
SANTA CLARITA	S103489732	SALT CREEK GRILL	24415 TOWNE CENTRE DR		LOS ANGELES CO. HMS
SANTA CLARITA	U003940867	NEWHALL LAND & FARMING CO	23823 VALENCIA BLVD	91355	UST
SANTA CLARITA	U003941884	TERRY YORK CHEVROLET INC	23649 VALENCIA BLVD	91355	UST
SANTA CLARITA	S102064376	YUROSEK & SON	25311 W VALENCIA BLVD		LOS ANGELES CO. HMS
SANTA CLARITA	S102064274	THE AN GROUP B (SISLEY)	24201 W VALENCIA BLVD 101		LOS ANGELES CO. HMS
SANTA CLARITA	S102064276	SEE FILE NO 23840-7A	24201 W VALENCIA BLVD 102		LOS ANGELES CO. HMS
SANTA CLARITA	S102321785	SPECTRUM CLUB	24525 VALENCIA TOWN CENTER		LOS ANGELES CO. HMS
SANTA CLARITA	S102531995	RED ROBIN RESTAURANT	24201 W VALENCIA BLVD 1351		LOS ANGELES CO. HMS
SANTA CLARITA	S103317741	PEDREGAL RESTAURANT	24300 VALENCIA TOWN CENTER		LOS ANGELES CO. HMS
SANTA CLARITA	S102592976	HYATT VALENCIA & CONF CENTER	24500 VALENCIA TOWN CENTER		LOS ANGELES CO. HMS
SANTA CLARITA	S105422178	IFFY LUBE	18533 VIA PRINCESSA		LOS ANGELES CO. HMS
SAUGUS	S105026551	UNION OIL COMPANY/UNOCAL	DEL VALLE OIL FIELD	91350	Cortese, EMI
SAUGUS	1000204345	USDA FS ANGELES NATIONAL FOREST	LOS PINETOS STORAGE RT 1	91350	RCRIS-SQG, FINDS, CERC-NFRAP
SAUGUS	S103679198	USDA FOREST SERVICE	LOS PINETOS STORAGE RT 1	91350	HAZNET
SAUGUS	1003878409	PARKER AIRCRAFT CO	25977A SAND CYN	91351	CERC-NFRAP
SAUGUS	S103648095	LOS ANGELES COUNTY FIRE DEPT	26829 SECO CANYON - STATION 11	91350	HAZNET
SAUGUS	1004678097	SHELL SERVICE STATION 138099	19223 SOLEDAD	91350	FINDS, HAZNET, RCRIS-LOG
SAUGUS	S105126708	SHELL	19223 SOLEDAD	91350	HAZNET
SAUGUS	U001567732	USA PETROLEUM COMPANY #82	19443 W. SOLEDAD	91350	HIST UST
SAUGUS	S106116313	LA COUNTY DPW	21014 SOLEDAD CANYON W.	91351	LUST
SAUGUS	S104493053	CANYON SQUARE SHOP. CTR/MOBIL	18507 597 SOLEDAD CANYON RD	91351	LA Co. Site Mitigation
SCV	S106089351	CALIFO NIA INSTITUTE OF THE A T S	VY #147 MCBEAN PRKWAY / HWY 5	91355	HAZNET

ORPHAN SITES

City	EDR ID	Site Name	Site Address	Zip	Database(s)
VALENCIA	1000119892	PPG INDUSTRIES INC WORKS 24	25663 W AVE STANFORD	91355	RCRIS-SQG, FINDS, RCRIS-TSD, CORRACTS, CERC-IFRAP, LOS ANGELES CO. HMS
VALENCIA	S106091607	CENTURY AUTO CLINIC	24309 CREEKSIDE RD UNIT 106	91355	HAZNET
VALENCIA	U003941390	RON TONKIN'S VALENCIA ACURA	23955 CREEKSIDE RD	91355	UST
VALENCIA	S104532769	UNION OIL COMPANY/JUNOCAL STATION	DEL VALLE OIL FIELD	91350	LUST
VALENCIA	S105086806	CF ENGINEERING INC	FAIRVIEW / MCBEAN PKWY	91355	HAZNET
VALENCIA	1000253689	MOBIL OIL CORP NEWHALL STA	25410 W MAGIC PKWY	91355	RCRIS-SQG, FINDS
VALENCIA	S103679412	NORTHPARK 3 AND 4	NORTHEAST OF MCBEAN PARKWAY	91355	HAZNET
VALENCIA	S106103470	HART/PONY BASEBALL & AUTO MALL	W VALENCIA / CINEMA DR	91355	CA WDS
VALENCIA	S105126613	SHELL	24301 VALENCIA/MCBEAN	91350	HAZNET



# GOVERNMENT RECORDS SEARCHED / DATA CURRENCY TRACKING

To maintain currency of the following federal and state databases, EDR contacts the appropriate governmental agency on a monthly or quarterly basis, as required.

**Elapsed ASTM days:** Provides confirmation that this EDR report meets or exceeds the 90-day updating requirement of the ASTM standard.

## FEDERAL ASTM STANDARD RECORDS

### **NPL: National Priority List**

Source: EPA  
Telephone: N/A

National Priorities List (Superfund). The NPL is a subset of CERCLIS and identifies over 1,200 sites for priority cleanup under the Superfund Program. NPL sites may encompass relatively large areas. As such, EDR provides polygon coverage for over 1,000 NPL site boundaries produced by EPA's Environmental Photographic Interpretation Center (EPIC) and regional EPA offices.

Date of Government Version: 04/27/04  
Date Made Active at EDR: 05/21/04  
Database Release Frequency: Semi-Annually

Date of Data Arrival at EDR: 05/04/04  
Elapsed ASTM days: 17  
Date of Last EDR Contact: 05/04/04

### **NPL Site Boundaries**

Sources:

EPA's Environmental Photographic Interpretation Center (EPIC)  
Telephone: 202-564-7333

EPA Region 1  
Telephone 617-918-1143

EPA Region 6  
Telephone: 214-655-6659

EPA Region 3  
Telephone 215-814-5418

EPA Region 8  
Telephone: 303-312-6774

EPA Region 4  
Telephone 404-562-8033

### **Proposed NPL: Proposed National Priority List Sites**

Source: EPA  
Telephone: N/A

Date of Government Version: 04/27/04  
Date Made Active at EDR: 05/21/04  
Database Release Frequency: Semi-Annually

Date of Data Arrival at EDR: 05/04/04  
Elapsed ASTM days: 17  
Date of Last EDR Contact: 05/04/04

### **CERCLIS: Comprehensive Environmental Response, Compensation, and Liability Information System**

Source: EPA  
Telephone: 703-413-0223

CERCLIS contains data on potentially hazardous waste sites that have been reported to the USEPA by states, municipalities, private companies and private persons, pursuant to Section 103 of the Comprehensive Environmental Response, Compensation, and Liability Act (CERCLA). CERCLIS contains sites which are either proposed to or on the National Priorities List (NPL) and sites which are in the screening and assessment phase for possible inclusion on the NPL.

Date of Government Version: 02/26/04  
Date Made Active at EDR: 04/02/04  
Database Release Frequency: Quarterly

Date of Data Arrival at EDR: 03/22/04  
Elapsed ASTM days: 11  
Date of Last EDR Contact: 03/22/04

### **CERCLIS-NFRAP: CERCLIS No Further Remedial Action Planned**

Source: EPA  
Telephone: 703-413-0223

As of February 1995, CERCLIS sites designated "No Further Remedial Action Planned" (NFRAP) have been removed from CERCLIS. NFRAP sites may be sites where, following an initial investigation, no contamination was found, contamination was removed quickly without the need for the site to be placed on the NPL, or the contamination was not serious enough to require Federal Superfund action or NPL consideration. EPA has removed approximately 25,000 NFRAP sites to lift the unintended barriers to the redevelopment of these properties and has archived them as historical records so EPA does not needlessly repeat the investigations in the future. This policy change is part of the EPA's Brownfields Redevelopment Program to help cities, states, private investors and affected citizens to promote economic redevelopment of unproductive urban sites.

## GOVERNMENT RECORDS SEARCHED / DATA CURRENCY TRACKING

Date of Government Version: 02/26/04  
Date Made Active at EDR: 04/02/04  
Database Release Frequency: Quarterly

Date of Data Arrival at EDR: 03/22/04  
Elapsed ASTM days: 11  
Date of Last EDR Contact: 03/22/04

### **CORRACTS:** Corrective Action Report

Source: EPA

Telephone: 800-424-9346

CORRACTS identifies hazardous waste handlers with RCRA corrective action activity.

Date of Government Version: 03/15/04  
Date Made Active at EDR: 04/15/04  
Database Release Frequency: Semi-Annually

Date of Data Arrival at EDR: 03/25/04  
Elapsed ASTM days: 21  
Date of Last EDR Contact: 03/08/04

### **RCRIS:** Resource Conservation and Recovery Information System

Source: EPA

Telephone: 800-424-9346

Resource Conservation and Recovery Information System. RCRIS includes selective information on sites which generate, transport, store, treat and/or dispose of hazardous waste as defined by the Resource Conservation and Recovery Act (RCRA). Conditionally exempt small quantity generators (CESQGs): generate less than 100 kg of hazardous waste, or less than 1 kg of acutely hazardous waste per month. Small quantity generators (SQGs): generate between 100 kg and 1,000 kg of hazardous waste per month. Large quantity generators (LQGs): generate over 1,000 kilograms (kg) of hazardous waste, or over 1 kg of acutely hazardous waste per month. Transporters are individuals or entities that move hazardous waste from the generator off-site to a facility that can recycle, treat, store, or dispose of the waste. TSDFs treat, store, or dispose of the waste.

Date of Government Version: 04/13/04  
Date Made Active at EDR: 05/13/04  
Database Release Frequency: Varies

Date of Data Arrival at EDR: 04/20/04  
Elapsed ASTM days: 23  
Date of Last EDR Contact: 04/20/04

### **ERNS:** Emergency Response Notification System

Source: National Response Center, United States Coast Guard

Telephone: 202-260-2342

Emergency Response Notification System. ERNS records and stores information on reported releases of oil and hazardous substances.

Date of Government Version: 12/31/03  
Date Made Active at EDR: 03/12/04  
Database Release Frequency: Annually

Date of Data Arrival at EDR: 01/26/04  
Elapsed ASTM days: 46  
Date of Last EDR Contact: 04/26/04

### **FEDERAL ASTM SUPPLEMENTAL RECORDS**

#### **BRS:** Biennial Reporting System

Source: EPA/NTIS

Telephone: 800-424-9346

The Biennial Reporting System is a national system administered by the EPA that collects data on the generation and management of hazardous waste. BRS captures detailed data from two groups: Large Quantity Generators (LQG) and Treatment, Storage, and Disposal Facilities.

Date of Government Version: 12/01/01  
Database Release Frequency: Biennially

Date of Last EDR Contact: 03/16/04  
Date of Next Scheduled EDR Contact: 06/14/04

#### **CONSENT:** Superfund (CERCLA) Consent Decrees

Source: EPA Regional Offices

Telephone: Varies

Major legal settlements that establish responsibility and standards for cleanup at NPL (Superfund) sites. Released periodically by United States District Courts after settlement by parties to litigation matters.

Date of Government Version: N/A  
Database Release Frequency: Varies

Date of Last EDR Contact: N/A  
Date of Next Scheduled EDR Contact: N/A

# GOVERNMENT RECORDS SEARCHED / DATA CURRENCY TRACKING

**ROD: Records Of Decision**

Source: EPA  
Telephone: 703-416-0223

Record of Decision. ROD documents mandate a permanent remedy at an NPL (Superfund) site containing technical and health information to aid in the cleanup.

Date of Government Version: 01/09/04  
Database Release Frequency: Annually

Date of Last EDR Contact: 04/05/04  
Date of Next Scheduled EDR Contact: 07/05/04

**DELISTED NPL: National Priority List Deletions**

Source: EPA  
Telephone: N/A

The National Oil and Hazardous Substances Pollution Contingency Plan (NCP) establishes the criteria that the EPA uses to delete sites from the NPL. In accordance with 40 CFR 300.425.(e), sites may be deleted from the NPL where no further response is appropriate.

Date of Government Version: 04/27/04  
Database Release Frequency: Quarterly

Date of Last EDR Contact: 05/04/04  
Date of Next Scheduled EDR Contact: 08/02/04

**FINDS: Facility Index System/Facility Identification Initiative Program Summary Report**

Source: EPA  
Telephone: N/A

Facility Index System. FINDS contains both facility information and 'pointers' to other sources that contain more detail. EDR includes the following FINDS databases in this report: PCS (Permit Compliance System), AIRS (Aerometric Information Retrieval System), DOCKET (Enforcement Docket used to manage and track information on civil judicial enforcement cases for all environmental statutes), FURS (Federal Underground Injection Control), C-DOCKET (Criminal Docket System used to track criminal enforcement actions for all environmental statutes), FFIS (Federal Facilities Information System), STATE (State Environmental Laws and Statutes), and PADS (PCB Activity Data System).

Date of Government Version: 04/08/04  
Database Release Frequency: Quarterly

Date of Last EDR Contact: 04/05/04  
Date of Next Scheduled EDR Contact: 07/05/04

**HMIRS: Hazardous Materials Information Reporting System**

Source: U.S. Department of Transportation  
Telephone: 202-366-4555

Hazardous Materials Incident Report System. HMIRS contains hazardous material spill incidents reported to DOT.

Date of Government Version: 02/17/04  
Database Release Frequency: Annually

Date of Last EDR Contact: 04/20/04  
Date of Next Scheduled EDR Contact: 07/19/04

**MLTS: Material Licensing Tracking System**

Source: Nuclear Regulatory Commission  
Telephone: 301-415-7169

MLTS is maintained by the Nuclear Regulatory Commission and contains a list of approximately 8,100 sites which possess or use radioactive materials and which are subject to NRC licensing requirements. To maintain currency, EDR contacts the Agency on a quarterly basis.

Date of Government Version: 01/15/04  
Database Release Frequency: Quarterly

Date of Last EDR Contact: 04/05/04  
Date of Next Scheduled EDR Contact: 07/05/04

**MINES: Mines Master Index File**

Source: Department of Labor, Mine Safety and Health Administration  
Telephone: 303-231-5959

Date of Government Version: 03/05/04  
Database Release Frequency: Semi-Annually

Date of Last EDR Contact: 03/30/04  
Date of Next Scheduled EDR Contact: 06/28/04

**NPL LIENS: Federal Superfund Liens**

Source: EPA  
Telephone: 202-564-4267

Federal Superfund Liens. Under the authority granted the USEPA by the Comprehensive Environmental Response, Compensation and Liability Act (CERCLA) of 1980, the USEPA has the authority to file liens against real property in order to recover remedial action expenditures or when the property owner receives notification of potential liability. USEPA compiles a listing of filed notices of Superfund Liens.



# GOVERNMENT RECORDS SEARCHED / DATA CURRENCY TRACKING

Date of Government Version: 10/15/91  
Database Release Frequency: No Update Planned

Date of Last EDR Contact: 03/12/04  
Date of Next Scheduled EDR Contact: 05/24/04

**PADS:** PCB Activity Database System

Source: EPA  
Telephone: 202-564-3887

PCB Activity Database. PADS Identifies generators, transporters, commercial storers and/or brokers and disposers of PCB's who are required to notify the EPA of such activities.

Date of Government Version: 12/30/03  
Database Release Frequency: Annually

Date of Last EDR Contact: 05/12/04  
Date of Next Scheduled EDR Contact: 08/09/04

**DOD:** Department of Defense Sites

Source: USGS  
Telephone: 703-692-8801

This data set consists of federally owned or administered lands, administered by the Department of Defense, that have any area equal to or greater than 640 acres of the United States, Puerto Rico, and the U.S. Virgin Islands.

Date of Government Version: 10/01/03  
Database Release Frequency: Semi-Annually

Date of Last EDR Contact: 02/02/04  
Date of Next Scheduled EDR Contact: 05/10/04

**STORMWATER:** Storm Water General Permits

Source: Environmental Protection Agency  
Telephone: 202 564-0746

A listing of all facilities with Storm Water General Permits.

Date of Government Version: N/A  
Database Release Frequency: Quarterly

Date of Last EDR Contact: N/A  
Date of Next Scheduled EDR Contact: N/A

**INDIAN RESERV:** Indian Reservations

Source: USGS  
Telephone: 202-208-3710

This map layer portrays Indian administered lands of the United States that have any area equal to or greater than 640 acres.

Date of Government Version: 10/01/03  
Database Release Frequency: Semi-Annually

Date of Last EDR Contact: 02/02/04  
Date of Next Scheduled EDR Contact: 05/10/04

**US BROWNFIELDS:** A Listing of Brownfields Sites

Source: Environmental Protection Agency  
Telephone: 202-566-2777

Included in the listing are brownfields properties addresses by Cooperative Agreement Recipients and brownfields properties addressed by Targeted Brownfields Assessments. Targeted Brownfields Assessments-EPA's Targeted Brownfields Assessments (TBA) program is designed to help states, tribes, and municipalities--especially those without EPA Brownfields Assessment Demonstration Pilots--minimize the uncertainties of contamination often associated with brownfields. Under the TBA program, EPA provides funding and/or technical assistance for environmental assessments at brownfields sites throughout the country. Targeted Brownfields Assessments supplement and work with other efforts under EPA's Brownfields Initiative to promote cleanup and redevelopment of brownfields. Cooperative Agreement Recipients-States, political subdivisions, territories, and Indian tribes become BCRLF cooperative agreement recipients when they enter into BCRLF cooperative agreements with the U.S. EPA. EPA selects BCRLF cooperative agreement recipients based on a proposal and application process. BCRLF cooperative agreement recipients must use EPA funds provided through BCRLF cooperative agreement for specified brownfields-related cleanup activities.

Date of Government Version: 04/14/04  
Database Release Frequency: Semi-Annually

Date of Last EDR Contact: 03/15/04  
Date of Next Scheduled EDR Contact: 06/14/04

**RMP:** Risk Management Plans

Source: Environmental Protection Agency  
Telephone: 202-564-8600

When Congress passed the Clean Air Act Amendments of 1990, it required EPA to publish regulations and guidance for chemical accident prevention at facilities using extremely hazardous substances. The Risk Management Program Rule (RMP Rule) was written to implement Section 112(r) of these amendments. The rule, which built upon existing industry codes and standards, requires companies of all sizes that use certain flammable and toxic substances to develop a Risk Management Program, which includes a(n): Hazard assessment that details the potential effects of an accidental release, an accident history of the last five years, and an evaluation of worst-case and alternative accidental releases; Prevention program that includes safety precautions and maintenance, monitoring, and employee training measures; and Emergency response program that spells out emergency health care, employee training measures and procedures for informing the public and response agencies (e.g the fire department) should an accident occur.

## GOVERNMENT RECORDS SEARCHED / DATA CURRENCY TRACKING

Date of Government Version: N/A  
Database Release Frequency: N/A

Date of Last EDR Contact: N/A  
Date of Next Scheduled EDR Contact: N/A

**FUDS:** Formerly Used Defense Sites

Source: U.S. Army Corps of Engineers  
Telephone: 202-528-4285

The listing includes locations of Formerly Used Defense Sites properties where the US Army Corps of Engineers is actively working or will take necessary cleanup actions.

Date of Government Version: 10/01/03  
Database Release Frequency: Varies

Date of Last EDR Contact: 04/26/04  
Date of Next Scheduled EDR Contact: 07/05/04

**RAATS:** RCRA Administrative Action Tracking System

Source: EPA  
Telephone: 202-564-4104

RCRA Administration Action Tracking System. RAATS contains records based on enforcement actions issued under RCRA pertaining to major violators and includes administrative and civil actions brought by the EPA. For administration actions after September 30, 1995, data entry in the RAATS database was discontinued. EPA will retain a copy of the database for historical records. It was necessary to terminate RAATS because a decrease in agency resources made it impossible to continue to update the information contained in the database.

Date of Government Version: 04/17/95  
Database Release Frequency: No Update Planned

Date of Last EDR Contact: 03/08/04  
Date of Next Scheduled EDR Contact: 06/07/04

**TRIS:** Toxic Chemical Release Inventory System

Source: EPA  
Telephone: 202-566-0250

Toxic Release Inventory System. TRIS identifies facilities which release toxic chemicals to the air, water and land in reportable quantities under SARA Title III Section 313.

Date of Government Version: 12/31/01  
Database Release Frequency: Annually

Date of Last EDR Contact: 03/23/04  
Date of Next Scheduled EDR Contact: 06/21/04

**TSCA:** Toxic Substances Control Act

Source: EPA  
Telephone: 202-260-5521

Toxic Substances Control Act. TSCA identifies manufacturers and importers of chemical substances included on the TSCA Chemical Substance Inventory list. It includes data on the production volume of these substances by plant site.

Date of Government Version: 12/31/02  
Database Release Frequency: Every 4 Years

Date of Last EDR Contact: 03/05/04  
Date of Next Scheduled EDR Contact: 06/07/04

**FTTS INSP:** FIFRA/ TSCA Tracking System - FIFRA (Federal Insecticide, Fungicide, & Rodenticide Act)/TSCA (Toxic Substances Control Act)

Source: EPA  
Telephone: 202-564-2501

Date of Government Version: 04/13/04  
Database Release Frequency: Quarterly

Date of Last EDR Contact: 03/22/04  
Date of Next Scheduled EDR Contact: 06/21/04

**SSTS:** Section 7 Tracking Systems

Source: EPA  
Telephone: 202-564-5008

Section 7 of the Federal Insecticide, Fungicide and Rodenticide Act, as amended (92 Stat. 829) requires all registered pesticide-producing establishments to submit a report to the Environmental Protection Agency by March 1st each year. Each establishment must report the types and amounts of pesticides, active ingredients and devices being produced, and those having been produced and sold or distributed in the past year.

Date of Government Version: 12/31/01  
Database Release Frequency: Annually

Date of Last EDR Contact: 04/19/04  
Date of Next Scheduled EDR Contact: 07/19/04

# GOVERNMENT RECORDS SEARCHED / DATA CURRENCY TRACKING

**FTTS: FIFRA/ TSCA Tracking System - FIFRA (Federal Insecticide, Fungicide, & Rodenticide Act)/TSCA (Toxic Substances Control Act)**

Source: EPA/Office of Prevention, Pesticides and Toxic Substances

Telephone: 202-564-2501

FTTS tracks administrative cases and pesticide enforcement actions and compliance activities related to FIFRA, TSCA and EPCRA (Emergency Planning and Community Right-to-Know Act). To maintain currency, EDR contacts the Agency on a quarterly basis.

Date of Government Version: 04/13/04  
Database Release Frequency: Quarterly

Date of Last EDR Contact: 03/22/04  
Date of Next Scheduled EDR Contact: 06/21/04

## STATE OF CALIFORNIA ASTM STANDARD RECORDS

**AWP: Annual Workplan Sites**

Source: California Environmental Protection Agency

Telephone: 916-323-3400

Known Hazardous Waste Sites. California DTSC's Annual Workplan (AWP), formerly BEP, identifies known hazardous substance sites targeted for cleanup.

Date of Government Version: 03/02/04  
Date Made Active at EDR: 03/24/04  
Database Release Frequency: Annually

Date of Data Arrival at EDR: 03/03/04  
Elapsed ASTM days: 21  
Date of Last EDR Contact: 03/03/04

**CAL-SITES: Calsites Database**

Source: Department of Toxic Substance Control

Telephone: 916-323-3400

The Calsites database contains potential or confirmed hazardous substance release properties. In 1996, California EPA reevaluated and significantly reduced the number of sites in the Calsites database.

Date of Government Version: 03/02/04  
Date Made Active at EDR: 03/24/04  
Database Release Frequency: Quarterly

Date of Data Arrival at EDR: 03/03/04  
Elapsed ASTM days: 21  
Date of Last EDR Contact: 03/03/04

**CHMIRS: California Hazardous Material Incident Report System**

Source: Office of Emergency Services

Telephone: 916-845-8400

California Hazardous Material Incident Reporting System. CHMIRS contains information on reported hazardous material incidents (accidental releases or spills).

Date of Government Version: 12/31/02  
Date Made Active at EDR: 08/07/03  
Database Release Frequency: Varies

Date of Data Arrival at EDR: 07/11/03  
Elapsed ASTM days: 27  
Date of Last EDR Contact: 02/23/04

**CORTESE: "Cortese" Hazardous Waste & Substances Sites List**

Source: CAL EPA/Office of Emergency Information

Telephone: 916-323-9100

The sites for the list are designated by the State Water Resource Control Board (LUST), the Integrated Waste Board (SWF/LS), and the Department of Toxic Substances Control (Cal-Sites).

Date of Government Version: 04/01/01  
Date Made Active at EDR: 07/26/01  
Database Release Frequency: No Update Planned

Date of Data Arrival at EDR: 05/29/01  
Elapsed ASTM days: 58  
Date of Last EDR Contact: 04/28/04

**NOTIFY 65: Proposition 65 Records**

Source: State Water Resources Control Board

Telephone: 916-445-3846

Proposition 65 Notification Records. NOTIFY 65 contains facility notifications about any release which could impact drinking water and thereby expose the public to a potential health risk.

## GOVERNMENT RECORDS SEARCHED / DATA CURRENCY TRACKING

Date of Government Version: 10/21/93  
Date Made Active at EDR: 11/19/93  
Database Release Frequency: No Update Planned

Date of Data Arrival at EDR: 11/01/93  
Elapsed ASTM days: 18  
Date of Last EDR Contact: 04/19/04

**TOXIC PITS:** Toxic Pits Cleanup Act Sites

Source: State Water Resources Control Board  
Telephone: 916-227-4364

Toxic PITS Cleanup Act Sites. TOXIC PITS identifies sites suspected of containing hazardous substances where cleanup has not yet been completed.

Date of Government Version: 07/01/95  
Date Made Active at EDR: 09/26/95  
Database Release Frequency: No Update Planned

Date of Data Arrival at EDR: 08/30/95  
Elapsed ASTM days: 27  
Date of Last EDR Contact: 05/03/04

**SWF/LF (SWIS):** Solid Waste Information System

Source: Integrated Waste Management Board  
Telephone: 916-341-6320

Active, Closed and Inactive Landfills. SWF/LF records typically contain an inventory of solid waste disposal facilities or landfills. These may be active or inactive facilities or open dumps that failed to meet RCRA Section 4004 criteria for solid waste landfills or disposal sites.

Date of Government Version: 03/15/04  
Date Made Active at EDR: 04/14/04  
Database Release Frequency: Quarterly

Date of Data Arrival at EDR: 03/17/04  
Elapsed ASTM days: 28  
Date of Last EDR Contact: 03/16/04

**WMUDS/SWAT:** Waste Management Unit Database

Source: State Water Resources Control Board  
Telephone: 916-227-4448

Waste Management Unit Database System. WMUDS is used by the State Water Resources Control Board staff and the Regional Water Quality Control Boards for program tracking and inventory of waste management units. WMUDS is composed of the following databases: Facility Information, Scheduled Inspections Information, Waste Management Unit Information, SWAT Program Information, SWAT Report Summary Information, SWAT Report Summary Data, Chapter 15 (formerly Subchapter 15) Information, Chapter 15 Monitoring Parameters, TPCA Program Information, RCRA Program Information, Closure Information, and Interested Parties Information.

Date of Government Version: 04/01/00  
Date Made Active at EDR: 05/10/00  
Database Release Frequency: Quarterly

Date of Data Arrival at EDR: 04/10/00  
Elapsed ASTM days: 30  
Date of Last EDR Contact: 03/11/04

**LUST:** Leaking Underground Storage Tank Information System

Source: State Water Resources Control Board  
Telephone: 916-341-5740

Leaking Underground Storage Tank Incident Reports. LUST records contain an inventory of reported leaking underground storage tank incidents. Not all states maintain these records, and the information stored varies by state.

Date of Government Version: 04/13/04  
Date Made Active at EDR: 04/29/04  
Database Release Frequency: Quarterly

Date of Data Arrival at EDR: 04/13/04  
Elapsed ASTM days: 16  
Date of Last EDR Contact: 04/13/04

**CA BOND EXP. PLAN:** Bond Expenditure Plan

Source: Department of Health Services  
Telephone: 916-255-2118

Department of Health Services developed a site-specific expenditure plan as the basis for an appropriation of Hazardous Substance Cleanup Bond Act funds. It is not updated.

Date of Government Version: 01/01/89  
Date Made Active at EDR: 08/02/94  
Database Release Frequency: No Update Planned

Date of Data Arrival at EDR: 07/27/94  
Elapsed ASTM days: 6  
Date of Last EDR Contact: 05/31/94

# GOVERNMENT RECORDS SEARCHED / DATA CURRENCY TRACKING

## CA UST:

### UST: Active UST Facilities

Source: SWRCB

Telephone: 916-341-5700

Active UST facilities gathered from the local regulatory agencies

Date of Government Version: 04/13/04

Date Made Active at EDR: 04/29/04

Database Release Frequency: Semi-Annually

Date of Data Arrival at EDR: 04/13/04

Elapsed ASTM days: 16

Date of Last EDR Contact: 04/13/04

## VCP: Voluntary Cleanup Program Properties

Source: Department of Toxic Substances Control

Telephone: 916-323-3400

Contains low threat level properties with either confirmed or unconfirmed releases and the project proponents have request that DTSC oversee investigation and/or cleanup activities and have agreed to provide coverage for DTSC's costs.

Date of Government Version: 03/02/04

Date Made Active at EDR: 03/24/04

Database Release Frequency: Quarterly

Date of Data Arrival at EDR: 03/03/04

Elapsed ASTM days: 21

Date of Last EDR Contact: 03/03/04

## INDIAN LUST: Leaking Underground Storage Tanks on Indian Land

Source: Environmental Protection Agency

Telephone: 415-972-3372

LUSTs on Indian land in Arizona, California, New Mexico and Nevada

Date of Government Version: 02/09/04

Date Made Active at EDR: 03/01/04

Database Release Frequency: Varies

Date of Data Arrival at EDR: 02/10/04

Elapsed ASTM days: 20

Date of Last EDR Contact: 01/27/04

## INDIAN LUST: Leaking Underground Storage Tanks on Indian Land

Source: EPA Region 10

Telephone: 206-553-2857

LUSTs on Indian land in Alaska, Idaho, Oregon and Washington.

Date of Government Version: 03/11/04

Date Made Active at EDR: 03/31/04

Database Release Frequency: Varies

Date of Data Arrival at EDR: 03/12/04

Elapsed ASTM days: 19

Date of Last EDR Contact: 01/27/04

## INDIAN UST: Underground Storage Tanks on Indian Land

Source: EPA Region 9

Telephone: 415-972-3368

Date of Government Version: 02/25/04

Date Made Active at EDR: 03/24/04

Database Release Frequency: Varies

Date of Data Arrival at EDR: 03/01/04

Elapsed ASTM days: 23

Date of Last EDR Contact: 02/23/04

## CA FID UST: Facility Inventory Database

Source: California Environmental Protection Agency

Telephone: 916-445-6532

The Facility Inventory Database (FID) contains a historical listing of active and inactive underground storage tank locations from the State Water Resource Control Board. Refer to local/county source for current data.

Date of Government Version: 10/31/94

Date Made Active at EDR: 09/29/95

Database Release Frequency: No Update Planned

Date of Data Arrival at EDR: 09/05/95

Elapsed ASTM days: 24

Date of Last EDR Contact: 12/28/98

## HIST UST: Hazardous Substance Storage Container Database

Source: State Water Resources Control Board

Telephone: 916-341-5700

The Hazardous Substance Storage Container Database is a historical listing of UST sites. Refer to local/county source for current data.

# GOVERNMENT RECORDS SEARCHED / DATA CURRENCY TRACKING

Date of Government Version: 10/15/90  
Date Made Active at EDR: 02/12/91  
Database Release Frequency: No Update Planned

Date of Data Arrival at EDR: 01/25/91  
Elapsed ASTM days: 18  
Date of Last EDR Contact: 07/26/01

## STATE OF CALIFORNIA ASTM SUPPLEMENTAL RECORDS

**AST:** Aboveground Petroleum Storage Tank Facilities  
Source: State Water Resources Control Board  
Telephone: 916-341-5712  
Registered Aboveground Storage Tanks.

Date of Government Version: 12/01/03  
Database Release Frequency: Quarterly

Date of Last EDR Contact: 05/03/04  
Date of Next Scheduled EDR Contact: 08/02/04

**CLEANERS:** Cleaner Facilities  
Source: Department of Toxic Substance Control  
Telephone: 916-225-0873

A list of drycleaner related facilities that have EPA ID numbers. These are facilities with certain SIC codes: power laundries, family and commercial; garment pressing and cleaner's agents; linen supply; coin-operated laundries and cleaning; drycleaning plants, except rugs; carpet and upholster cleaning; industrial launderers; laundry and garment services.

Date of Government Version: 04/21/04  
Database Release Frequency: Annually

Date of Last EDR Contact: 04/05/04  
Date of Next Scheduled EDR Contact: 07/05/04

**CA WDS:** Waste Discharge System  
Source: State Water Resources Control Board  
Telephone: 916-341-5227  
Sites which have been issued waste discharge requirements.

Date of Government Version: 04/05/04  
Database Release Frequency: Quarterly

Date of Last EDR Contact: 03/22/04  
Date of Next Scheduled EDR Contact: 06/21/04

**DEED:** List of Deed Restrictions  
Source: Department of Toxic Substances Control  
Telephone: 916-323-3400

The use of recorded land use restrictions is one of the methods the DTSC uses to protect the public from unsafe exposures to hazardous substances and wastes.

Date of Government Version: 04/06/04  
Database Release Frequency: Semi-Annually

Date of Last EDR Contact: 04/06/04  
Date of Next Scheduled EDR Contact: 07/05/04

**NFA:** No Further Action Determination  
Source: Department of Toxic Substances Control  
Telephone: 916-323-3400

This category contains properties at which DTSC has made a clear determination that the property does not pose a problem to the environment or to public health.

Date of Government Version: 03/02/04  
Database Release Frequency: Quarterly

Date of Last EDR Contact: 03/03/04  
Date of Next Scheduled EDR Contact: 05/31/04

**EMI:** Emissions Inventory Data  
Source: California Air Resources Board  
Telephone: 916-322-2990  
Toxics and criteria pollutant emissions data collected by the ARB and local air pollution agencies.

Date of Government Version: 12/31/02  
Database Release Frequency: Varies

Date of Last EDR Contact: 04/20/04  
Date of Next Scheduled EDR Contact: 07/19/04

## GOVERNMENT RECORDS SEARCHED / DATA CURRENCY TRACKING

### **REF:** Unconfirmed Properties Referred to Another Agency

Source: Department of Toxic Substances Control

Telephone: 916-323-3400

This category contains properties where contamination has not been confirmed and which were determined as not requiring direct DTSC Site Mitigation Program action or oversight. Accordingly, these sites have been referred to another state or local regulatory agency.

Date of Government Version: 03/02/04

Database Release Frequency: Quarterly

Date of Last EDR Contact: 03/03/04

Date of Next Scheduled EDR Contact: 05/31/04

### **SCH:** School Property Evaluation Program

Source: Department of Toxic Substances Control

Telephone: 916-323-3400

This category contains proposed and existing school sites that are being evaluated by DTSC for possible hazardous materials contamination. In some cases, these properties may be listed in the CalSites category depending on the level of threat to public health and safety or the environment they pose.

Date of Government Version: 03/02/04

Database Release Frequency: Quarterly

Date of Last EDR Contact: 03/03/04

Date of Next Scheduled EDR Contact: 05/31/04

### **NFE:** Properties Needing Further Evaluation

Source: Department of Toxic Substances Control

Telephone: 916-323-3400

This category contains properties that are suspected of being contaminated. These are unconfirmed contaminated properties that need to be assessed using the PEA process. PEA in Progress indicates properties where DTSC is currently conducting a PEA. PEA Required indicates properties where DTSC has determined a PEA is required, but not currently underway.

Date of Government Version: 03/02/04

Database Release Frequency: Quarterly

Date of Last EDR Contact: 03/03/04

Date of Next Scheduled EDR Contact: 05/31/04

### **HAZNET:** Hazardous Waste Information System

Source: California Environmental Protection Agency

Telephone: 916-255-1136

Facility and Manifest Data. The data is extracted from the copies of hazardous waste manifests received each year by the DTSC. The annual volume of manifests is typically 700,000 - 1,000,000 annually, representing approximately 350,000 - 500,000 shipments. Data are from the manifests submitted without correction, and therefore many contain some invalid values for data elements such as generator ID, TSD ID, waste category, and disposal method.

Date of Government Version: 12/31/02

Database Release Frequency: Annually

Date of Last EDR Contact: 05/10/04

Date of Next Scheduled EDR Contact: 08/09/04

## LOCAL RECORDS

### **ALAMEDA COUNTY:**

#### **Local Oversight Program Listing of UGT Cleanup Sites**

Source: Alameda County Environmental Health Services

Telephone: 510-567-6700

Date of Government Version: 12/09/03

Database Release Frequency: Semi-Annually

Date of Last EDR Contact: 04/26/04

Date of Next Scheduled EDR Contact: 07/26/04

#### **Underground Tanks**

Source: Alameda County Environmental Health Services

Telephone: 510-567-6700

Date of Government Version: 12/09/03

Database Release Frequency: Semi-Annually

Date of Last EDR Contact: 04/26/04

Date of Next Scheduled EDR Contact: 07/26/04

# GOVERNMENT RECORDS SEARCHED / DATA CURRENCY TRACKING

## CONTRA COSTA COUNTY:

### Site List

Source: Contra Costa Health Services Department

Telephone: 925-646-2286

List includes sites from the underground tank, hazardous waste generator and business plan/2185 programs.

Date of Government Version: 03/05/04

Database Release Frequency: Semi-Annually

Date of Last EDR Contact: 03/01/04

Date of Next Scheduled EDR Contact: 05/31/04

## FRESNO COUNTY:

### CUPA Resources List

Source: Dept. of Community Health

Telephone: 559-445-3271

Certified Unified Program Agency. CUPA's are responsible for implementing a unified hazardous materials and hazardous waste management regulatory program. The agency provides oversight of businesses that deal with hazardous materials, operate underground storage tanks or aboveground storage tanks.

Date of Government Version: 01/14/04

Database Release Frequency: Semi-Annually

Date of Last EDR Contact: 05/10/04

Date of Next Scheduled EDR Contact: 08/09/04

## KERN COUNTY:

### Underground Storage Tank Sites & Tank Listing

Source: Kern County Environment Health Services Department

Telephone: 661-862-8700

Kern County Sites and Tanks Listing.

Date of Government Version: 01/27/04

Database Release Frequency: Quarterly

Date of Last EDR Contact: 03/08/04

Date of Next Scheduled EDR Contact: 06/07/04

## LOS ANGELES COUNTY:

### List of Solid Waste Facilities

Source: La County Department of Public Works

Telephone: 818-458-5185

Date of Government Version: 06/03/03

Database Release Frequency: Varies

Date of Last EDR Contact: 02/20/04

Date of Next Scheduled EDR Contact: 05/17/04

### City of El Segundo Underground Storage Tank

Source: City of El Segundo Fire Department

Telephone: 310-524-2236

Date of Government Version: 03/01/04

Database Release Frequency: Semi-Annually

Date of Last EDR Contact: 02/16/04

Date of Next Scheduled EDR Contact: 05/17/04

### City of Long Beach Underground Storage Tank

Source: City of Long Beach Fire Department

Telephone: 562-570-2543

Date of Government Version: 03/28/03

Database Release Frequency: Annually

Date of Last EDR Contact: 02/23/04

Date of Next Scheduled EDR Contact: 05/24/04



# GOVERNMENT RECORDS SEARCHED / DATA CURRENCY TRACKING

## City of Torrance Underground Storage Tank

Source: City of Torrance Fire Department  
Telephone: 310-618-2973

Date of Government Version: 02/17/04  
Database Release Frequency: Semi-Annually

Date of Last EDR Contact: 02/16/04  
Date of Next Scheduled EDR Contact: 05/17/04

## City of Los Angeles Landfills

Source: Engineering & Construction Division  
Telephone: 213-473-7869

Date of Government Version: 03/01/04  
Database Release Frequency: Varies

Date of Last EDR Contact: 03/16/04  
Date of Next Scheduled EDR Contact: 06/14/04

## HMS: Street Number List

Source: Department of Public Works  
Telephone: 626-458-3517  
Industrial Waste and Underground Storage Tank Sites.

Date of Government Version: 09/30/03  
Database Release Frequency: Semi-Annually

Date of Last EDR Contact: 04/05/04  
Date of Next Scheduled EDR Contact: 05/17/04

## Site Mitigation List

Source: Community Health Services  
Telephone: 323-890-7806  
Industrial sites that have had some sort of spill or complaint.

Date of Government Version: 02/26/04  
Database Release Frequency: Annually

Date of Last EDR Contact: 02/16/04  
Date of Next Scheduled EDR Contact: 05/17/04

## San Gabriel Valley Areas of Concern

Source: EPA Region 9  
Telephone: 415-972-3178  
San Gabriel Valley areas where VOC contamination is at or above the MCL as designated by region 9 EPA office.

Date of Government Version: 12/31/98  
Database Release Frequency: No Update Planned

Date of Last EDR Contact: 07/06/99  
Date of Next Scheduled EDR Contact: N/A

## MARIN COUNTY:

### Underground Storage Tank Sites

Source: Public Works Department Waste Management  
Telephone: 415-499-6647  
Currently permitted USTs in Marin County.

Date of Government Version: 02/10/04  
Database Release Frequency: Semi-Annually

Date of Last EDR Contact: 05/03/04  
Date of Next Scheduled EDR Contact: 08/02/04

## NAPA COUNTY:

### Sites With Reported Contamination

Source: Napa County Department of Environmental Management  
Telephone: 707-253-4269

Date of Government Version: 03/29/04  
Database Release Frequency: Semi-Annually

Date of Last EDR Contact: 03/29/04  
Date of Next Scheduled EDR Contact: 06/28/04

### Closed and Operating Underground Storage Tank Sites

Source: Napa County Department of Environmental Management  
Telephone: 707-253-4269

# GOVERNMENT RECORDS SEARCHED / DATA CURRENCY TRACKING

Date of Government Version: 03/29/04  
Database Release Frequency: Annually

Date of Last EDR Contact: 03/29/04  
Date of Next Scheduled EDR Contact: 06/28/04

## ORANGE COUNTY:

### List of Underground Storage Tank Cleanups

Source: Health Care Agency  
Telephone: 714-834-3446  
Orange County Underground Storage Tank Cleanups (LUST).

Date of Government Version: 03/01/04  
Database Release Frequency: Quarterly

Date of Last EDR Contact: 03/08/04  
Date of Next Scheduled EDR Contact: 06/07/04

### List of Underground Storage Tank Facilities

Source: Health Care Agency  
Telephone: 714-834-3446  
Orange County Underground Storage Tank Facilities (UST).

Date of Government Version: 03/01/04  
Database Release Frequency: Quarterly

Date of Last EDR Contact: 03/08/04  
Date of Next Scheduled EDR Contact: 06/07/04

### List of Industrial Site Cleanups

Source: Health Care Agency  
Telephone: 714-834-3446  
Petroleum and non-petroleum spills.

Date of Government Version: 03/01/04  
Database Release Frequency: Annually

Date of Last EDR Contact: 03/08/04  
Date of Next Scheduled EDR Contact: 06/07/04

## PLACER COUNTY:

### Master List of Facilities

Source: Placer County Health and Human Services  
Telephone: 530-889-7312  
List includes aboveground tanks, underground tanks and cleanup sites.

Date of Government Version: 02/17/04  
Database Release Frequency: Semi-Annually

Date of Last EDR Contact: 02/17/04  
Date of Next Scheduled EDR Contact: 06/21/04

## RIVERSIDE COUNTY:

### Listing of Underground Tank Cleanup Sites

Source: Department of Public Health  
Telephone: 909-358-5055  
Riverside County Underground Storage Tank Cleanup Sites (LUST).

Date of Government Version: 12/23/03  
Database Release Frequency: Quarterly

Date of Last EDR Contact: 04/19/04  
Date of Next Scheduled EDR Contact: 07/19/04

### Underground Storage Tank Tank List

Source: Health Services Agency  
Telephone: 909-358-5055

Date of Government Version: 12/01/03  
Database Release Frequency: Quarterly

Date of Last EDR Contact: 04/19/04  
Date of Next Scheduled EDR Contact: 07/19/04

# GOVERNMENT RECORDS SEARCHED / DATA CURRENCY TRACKING

## SACRAMENTO COUNTY:

### CS - Contaminated Sites

Source: Sacramento County Environmental Management  
Telephone: 916-875-8406

Date of Government Version: 01/29/04  
Database Release Frequency: Quarterly

Date of Last EDR Contact: 05/07/04  
Date of Next Scheduled EDR Contact: 08/02/04

### ML - Regulatory Compliance Master List

Source: Sacramento County Environmental Management  
Telephone: 916-875-8406

Any business that has hazardous materials on site - hazardous material storage sites, underground storage tanks, waste generators.

Date of Government Version: 02/03/04  
Database Release Frequency: Quarterly

Date of Last EDR Contact: 05/07/04  
Date of Next Scheduled EDR Contact: 08/02/04

## SAN BERNARDINO COUNTY:

### Hazardous Material Permits

Source: San Bernardino County Fire Department Hazardous Materials Division  
Telephone: 909-387-3041

This listing includes underground storage tanks, medical waste handlers/generators, hazardous materials handlers, hazardous waste generators, and waste oil generators/handlers.

Date of Government Version: 04/15/04  
Database Release Frequency: Quarterly

Date of Last EDR Contact: 03/08/04  
Date of Next Scheduled EDR Contact: 06/07/04

## SAN DIEGO COUNTY:

### Solid Waste Facilities

Source: Department of Health Services  
Telephone: 619-338-2209  
San Diego County Solid Waste Facilities.

Date of Government Version: 08/01/00  
Database Release Frequency: Varies

Date of Last EDR Contact: 02/23/04  
Date of Next Scheduled EDR Contact: 05/24/04

### Hazardous Materials Management Division Database

Source: Hazardous Materials Management Division  
Telephone: 619-338-2268

The database includes: HE58 - This report contains the business name, site address, business phone number, establishment 'H' permit number, type of permit, and the business status. HE17 - In addition to providing the same information provided in the HE58 listing, HE17 provides inspection dates, violations received by the establishment, hazardous waste generated, the quantity, method of storage, treatment/disposal of waste and the hauler, and information on underground storage tanks. Unauthorized Release List - Includes a summary of environmental contamination cases in San Diego County (underground tank cases, non-tank cases, groundwater contamination, and soil contamination are included.)

Date of Government Version: 10/31/03  
Database Release Frequency: Quarterly

Date of Last EDR Contact: 04/08/04  
Date of Next Scheduled EDR Contact: 07/05/04

## SAN FRANCISCO COUNTY:

# GOVERNMENT RECORDS SEARCHED / DATA CURRENCY TRACKING

## Local Oversight Facilities

Source: Department Of Public Health San Francisco County  
Telephone: 415-252-3920

Date of Government Version: 03/08/04  
Database Release Frequency: Quarterly

Date of Last EDR Contact: 03/08/04  
Date of Next Scheduled EDR Contact: 06/07/04

## Underground Storage Tank Information

Source: Department of Public Health  
Telephone: 415-252-3920

Date of Government Version: 03/08/04  
Database Release Frequency: Quarterly

Date of Last EDR Contact: 03/08/04  
Date of Next Scheduled EDR Contact: 06/07/04

## SAN MATEO COUNTY:

### Fuel Leak List

Source: San Mateo County Environmental Health Services Division  
Telephone: 650-363-1921

Date of Government Version: 01/29/04  
Database Release Frequency: Semi-Annually

Date of Last EDR Contact: 04/12/04  
Date of Next Scheduled EDR Contact: 07/12/04

### Business Inventory

Source: San Mateo County Environmental Health Services Division  
Telephone: 650-363-1921

List includes Hazardous Materials Business Plan, hazardous waste generators, and underground storage tanks.

Date of Government Version: 04/07/04  
Database Release Frequency: Annually

Date of Last EDR Contact: 03/02/04  
Date of Next Scheduled EDR Contact: 07/12/04

## SANTA CLARA COUNTY:

### Fuel Leak Site Activity Report

Source: Santa Clara Valley Water District  
Telephone: 408-265-2600

Date of Government Version: 12/31/03  
Database Release Frequency: Semi-Annually

Date of Last EDR Contact: 03/30/04  
Date of Next Scheduled EDR Contact: 06/28/04

### Hazardous Material Facilities

Source: City of San Jose Fire Department  
Telephone: 408-277-4659

Date of Government Version: 10/01/03  
Database Release Frequency: Annually

Date of Last EDR Contact: 03/08/04  
Date of Next Scheduled EDR Contact: 06/07/04

## SOLANO COUNTY:

### Leaking Underground Storage Tanks

Source: Solano County Department of Environmental Management  
Telephone: 707-421-6770

Date of Government Version: 03/18/04  
Database Release Frequency: Quarterly

Date of Last EDR Contact: 03/15/04  
Date of Next Scheduled EDR Contact: 06/14/04

### Underground Storage Tanks

Source: Solano County Department of Environmental Management  
Telephone: 707-421-6770

# GOVERNMENT RECORDS SEARCHED / DATA CURRENCY TRACKING

Date of Government Version: 03/18/04  
Database Release Frequency: Quarterly

Date of Last EDR Contact: 03/15/04  
Date of Next Scheduled EDR Contact: 06/14/04

## SONOMA COUNTY:

### Leaking Underground Storage Tank Sites

Source: Department of Health Services  
Telephone: 707-565-6565

Date of Government Version: 04/26/04  
Database Release Frequency: Quarterly

Date of Last EDR Contact: 04/26/04  
Date of Next Scheduled EDR Contact: 07/26/04

## SUTTER COUNTY:

### Underground Storage Tanks

Source: Sutter County Department of Agriculture  
Telephone: 530-822-7500

Date of Government Version: 01/29/04  
Database Release Frequency: Semi-Annually

Date of Last EDR Contact: 04/05/04  
Date of Next Scheduled EDR Contact: 07/05/04

## VENTURA COUNTY:

### Inventory of Illegal Abandoned and Inactive Sites

Source: Environmental Health Division  
Telephone: 805-654-2813  
Ventura County Inventory of Closed, Illegal Abandoned, and Inactive Sites.

Date of Government Version: 09/01/02  
Database Release Frequency: Annually

Date of Last EDR Contact: 02/23/04  
Date of Next Scheduled EDR Contact: 05/24/04

### Listing of Underground Tank Cleanup Sites

Source: Environmental Health Division  
Telephone: 805-654-2813  
Ventura County Underground Storage Tank Cleanup Sites (LUST).

Date of Government Version: 02/26/04  
Database Release Frequency: Quarterly

Date of Last EDR Contact: 03/16/04  
Date of Next Scheduled EDR Contact: 06/14/04

### Underground Tank Closed Sites List

Source: Environmental Health Division  
Telephone: 805-654-2813  
Ventura County Operating Underground Storage Tank Sites (UST)/Underground Tank Closed Sites List.

Date of Government Version: 12/01/03  
Database Release Frequency: Quarterly

Date of Last EDR Contact: 04/15/04  
Date of Next Scheduled EDR Contact: 07/12/04

### Business Plan, Hazardous Waste Producers, and Operating Underground Tanks

Source: Ventura County Environmental Health Division  
Telephone: 805-654-2813  
The BWT list indicates by site address whether the Environmental Health Division has Business Plan (B), Waste Producer (W), and/or Underground Tank (T) information.

Date of Government Version: 02/26/04  
Database Release Frequency: Quarterly

Date of Last EDR Contact: 03/16/04  
Date of Next Scheduled EDR Contact: 06/14/04

# GOVERNMENT RECORDS SEARCHED / DATA CURRENCY TRACKING

## YOLO COUNTY:

### Underground Storage Tank Comprehensive Facility Report

Source: Yolo County Department of Health  
Telephone: 530-666-8646

Date of Government Version: 01/27/04  
Database Release Frequency: Annually

Date of Last EDR Contact: 04/19/04  
Date of Next Scheduled EDR Contact: 07/19/04

### California Regional Water Quality Control Board (RWQCB) LUST Records

#### LUST REG 1: Active Toxic Site Investigation

Source: California Regional Water Quality Control Board North Coast (1)  
Telephone: 707-576-2220

Del Norte, Humboldt, Lake, Mendocino, Modoc, Siskiyou, Sonoma, Trinity counties. For more current information, please refer to the State Water Resources Control Board's LUST database.

Date of Government Version: 02/01/01  
Database Release Frequency: No Update Planned

Date of Last EDR Contact: 02/23/04  
Date of Next Scheduled EDR Contact: 05/24/04

#### LUST REG 2: Fuel Leak List

Source: California Regional Water Quality Control Board San Francisco Bay Region (2)  
Telephone: 510-286-0457

Date of Government Version: 03/31/04  
Database Release Frequency: Quarterly

Date of Last EDR Contact: 04/12/04  
Date of Next Scheduled EDR Contact: 07/12/04

#### LUST REG 3: Leaking Underground Storage Tank Database

Source: California Regional Water Quality Control Board Central Coast Region (3)  
Telephone: 805-549-3147

Date of Government Version: 05/19/03  
Database Release Frequency: Varies

Date of Last EDR Contact: 02/16/04  
Date of Next Scheduled EDR Contact: 05/17/04

#### LUST REG 4: Underground Storage Tank Leak List

Source: California Regional Water Quality Control Board Los Angeles Region (4)  
Telephone: 213-576-6600

Los Angeles, Ventura counties. For more current information, please refer to the State Water Resources Control Board's LUST database.

Date of Government Version: 02/10/04  
Database Release Frequency: No Update Planned

Date of Last EDR Contact: 03/08/04  
Date of Next Scheduled EDR Contact: 06/07/04

#### LUST REG 5: Leaking Underground Storage Tank Database

Source: California Regional Water Quality Control Board Central Valley Region (5)  
Telephone: 916-464-3291

Date of Government Version: 04/01/04  
Database Release Frequency: Quarterly

Date of Last EDR Contact: 04/08/04  
Date of Next Scheduled EDR Contact: 07/05/04

#### LUST REG 6L: Leaking Underground Storage Tank Case Listing

Source: California Regional Water Quality Control Board Lahontan Region (6)  
Telephone: 916-542-5424

For more current information, please refer to the State Water Resources Control Board's LUST database.

Date of Government Version: 09/09/03  
Database Release Frequency: No Update Planned

Date of Last EDR Contact: 03/08/04  
Date of Next Scheduled EDR Contact: 06/07/04

## GOVERNMENT RECORDS SEARCHED / DATA CURRENCY TRACKING

### **LUST REG 6V:** Leaking Underground Storage Tank Case Listing

Source: California Regional Water Quality Control Board Victorville Branch Office (6)  
Telephone: 760-346-7491

Date of Government Version: 01/21/04  
Database Release Frequency: Quarterly

Date of Last EDR Contact: 04/05/04  
Date of Next Scheduled EDR Contact: 07/05/04

### **LUST REG 7:** Leaking Underground Storage Tank Case Listing

Source: California Regional Water Quality Control Board Colorado River Basin Region (7)  
Telephone: 760-346-7491

Date of Government Version: 02/26/04  
Database Release Frequency: Semi-Annually

Date of Last EDR Contact: 02/26/04  
Date of Next Scheduled EDR Contact: 06/28/04

### **LUST REG 8:** Leaking Underground Storage Tanks

Source: California Regional Water Quality Control Board Santa Ana Region (8)  
Telephone: 909-782-4498

California Regional Water Quality Control Board Santa Ana Region (8). For more current information, please refer to the State Water Resources Control Board's LUST database.

Date of Government Version: 01/12/04  
Database Release Frequency: No Update Planned

Date of Last EDR Contact: 05/12/04  
Date of Next Scheduled EDR Contact: 08/09/04

### **LUST REG 9:** Leaking Underground Storage Tank Report

Source: California Regional Water Quality Control Board San Diego Region (9)  
Telephone: 858-467-2980

Orange, Riverside, San Diego counties. For more current information, please refer to the State Water Resources Control Board's LUST database.

Date of Government Version: 03/01/01  
Database Release Frequency: No Update Planned

Date of Last EDR Contact: 04/19/04  
Date of Next Scheduled EDR Contact: 07/19/04

## **California Regional Water Quality Control Board (RWQCB) SLIC Records**

### **SLIC REG 1:** Active Toxic Site Investigations

Source: California Regional Water Quality Control Board, North Coast Region (1)  
Telephone: 707-576-2220

Date of Government Version: 04/03/03  
Database Release Frequency: Semi-Annually

Date of Last EDR Contact: 02/23/04  
Date of Next Scheduled EDR Contact: 05/24/04

### **SLIC REG 2:** Spills, Leaks, Investigation & Cleanup Cost Recovery Listing

Source: Regional Water Quality Control Board San Francisco Bay Region (2)  
Telephone: 510-286-0457

Any contaminated site that impacts groundwater or has the potential to impact groundwater.

Date of Government Version: 03/31/04  
Database Release Frequency: Quarterly

Date of Last EDR Contact: 04/12/04  
Date of Next Scheduled EDR Contact: 07/12/04

### **SLIC REG 3:** Spills, Leaks, Investigation & Cleanup Cost Recovery Listing

Source: California Regional Water Quality Control Board Central Coast Region (3)  
Telephone: 805-549-3147

Any contaminated site that impacts groundwater or has the potential to impact groundwater.

Date of Government Version: 09/16/03  
Database Release Frequency: Semi-Annually

Date of Last EDR Contact: 02/16/04  
Date of Next Scheduled EDR Contact: 05/17/04

### **SLIC REG 4:** Spills, Leaks, Investigation & Cleanup Cost Recovery Listing

Source: Region Water Quality Control Board Los Angeles Region (4)  
Telephone: 213-576-6600

Any contaminated site that impacts groundwater or has the potential to impact groundwater.

## GOVERNMENT RECORDS SEARCHED / DATA CURRENCY TRACKING

Date of Government Version: 01/28/04  
Database Release Frequency: Quarterly

Date of Last EDR Contact: 04/26/04  
Date of Next Scheduled EDR Contact: 07/26/04

**SLIC REG 5:** Spills, Leaks, Investigation & Cleanup Cost Recovery Listing  
Source: Regional Water Quality Control Board Central Valley Region (5)  
Telephone: 916-855-3075  
Unregulated sites that impact groundwater or have the potential to impact groundwater.

Date of Government Version: 04/01/04  
Database Release Frequency: Semi-Annually

Date of Last EDR Contact: 04/05/04  
Date of Next Scheduled EDR Contact: 07/05/04

**SLIC REG 6L:** SLIC Sites  
Source: California Regional Water Quality Control Board, Lahontan Region  
Telephone: 530-542-5574

Date of Government Version: 03/09/04  
Database Release Frequency: Varies

Date of Last EDR Contact: 03/08/04  
Date of Next Scheduled EDR Contact: 06/07/04

**SLIC REG 6V:** Spills, Leaks, Investigation & Cleanup Cost Recovery Listing  
Source: Regional Water Quality Control Board, Victorville Branch  
Telephone: 619-241-6583

Date of Government Version: 04/01/04  
Database Release Frequency: Semi-Annually

Date of Last EDR Contact: 04/05/04  
Date of Next Scheduled EDR Contact: 07/05/04

**SLIC REG 7:** SLIC List  
Source: California Regional Quality Control Board, Colorado River Basin Region  
Telephone: 760-346-7491

Date of Government Version: 02/27/04  
Database Release Frequency: Varies

Date of Last EDR Contact: 02/23/04  
Date of Next Scheduled EDR Contact: 05/24/04

**SLIC REG 8:** Spills, Leaks, Investigation & Cleanup Cost Recovery Listing  
Source: California Region Water Quality Control Board Santa Ana Region (8)  
Telephone: 909-782-3298

Date of Government Version: 04/01/03  
Database Release Frequency: Semi-Annually

Date of Last EDR Contact: 04/08/04  
Date of Next Scheduled EDR Contact: 07/05/04

**SLIC REG 9:** Spills, Leaks, Investigation & Cleanup Cost Recovery Listing  
Source: California Regional Water Quality Control Board San Diego Region (9)  
Telephone: 858-467-2980

Date of Government Version: 04/29/04  
Database Release Frequency: Annually

Date of Last EDR Contact: 04/29/04  
Date of Next Scheduled EDR Contact: 05/31/04

### EDR PROPRIETARY HISTORICAL DATABASES

**Former Manufactured Gas (Coal Gas) Sites:** The existence and location of Coal Gas sites is provided exclusively to EDR by Real Property Scan, Inc. ©Copyright 1993 Real Property Scan, Inc. For a technical description of the types of hazards which may be found at such sites, contact your EDR customer service representative.

#### **Disclaimer Provided by Real Property Scan, Inc.**

The information contained in this report has predominantly been obtained from publicly available sources produced by entities other than Real Property Scan. While reasonable steps have been taken to insure the accuracy of this report, Real Property Scan does not guarantee the accuracy of this report. Any liability on the part of Real Property Scan is strictly limited to a refund of the amount paid. No claim is made for the actual existence of toxins at any site. This report does not constitute a legal opinion.



# GOVERNMENT RECORDS SEARCHED / DATA CURRENCY TRACKING

## BROWNFIELDS DATABASES

### **VCP: Voluntary Cleanup Program Properties**

Source: Department of Toxic Substances Control  
Telephone: 916-323-3400

Contains low threat level properties with either confirmed or unconfirmed releases and the project proponents have request that DTSC oversee investigation and/or cleanup activities and have agreed to provide coverage for DTSC's costs.

Date of Government Version: 03/02/04  
Database Release Frequency: Quarterly

Date of Last EDR Contact: 03/03/04  
Date of Next Scheduled EDR Contact: 05/31/04

### **US BROWNFIELDS: A Listing of Brownfields Sites**

Source: Environmental Protection Agency  
Telephone: 202-566-2777

Included in the listing are brownfields properties addresses by Cooperative Agreement Recipients and brownfields properties addressed by Targeted Brownfields Assessments. Targeted Brownfields Assessments-EPA's Targeted Brownfields Assessments (TBA) program is designed to help states, tribes, and municipalities--especially those without EPA Brownfields Assessment Demonstration Pilots--minimize the uncertainties of contamination often associated with brownfields. Under the TBA program, EPA provides funding and/or technical assistance for environmental assessments at brownfields sites throughout the country. Targeted Brownfields Assessments supplement and work with other efforts under EPA's Brownfields Initiative to promote cleanup and redevelopment of brownfields. Cooperative Agreement Recipients-States, political subdivisions, territories, and Indian tribes become BCRLF cooperative agreement recipients when they enter into BCRLF cooperative agreements with the U.S. EPA. EPA selects BCRLF cooperative agreement recipients based on a proposal and application process. BCRLF cooperative agreement recipients must use EPA funds provided through BCRLF cooperative agreement for specified brownfields-related cleanup activities.

Date of Government Version: N/A  
Database Release Frequency: Semi-Annually

Date of Last EDR Contact: N/A  
Date of Next Scheduled EDR Contact: N/A

## OTHER DATABASE(S)

Depending on the geographic area covered by this report, the data provided in these specialty databases may or may not be complete. For example, the existence of wetlands information data in a specific report does not mean that all wetlands in the area covered by the report are included. Moreover, the absence of any reported wetlands information does not necessarily mean that wetlands do not exist in the area covered by the report.

**Oil/Gas Pipelines:** This data was obtained by EDR from the USGS in 1994. It is referred to by USGS as GeoData Digital Line Graphs from 1:100,000-Scale Maps. It was extracted from the transportation category including some oil, but primarily gas pipelines.

### **Electric Power Transmission Line Data**

Source: PennWell Corporation  
Telephone: (800) 823-6277

This map includes information copyrighted by PennWell Corporation. This information is provided on a best effort basis and PennWell Corporation does not guarantee its accuracy nor warrant its fitness for any particular purpose. Such information has been reprinted with the permission of PennWell.

**Sensitive Receptors:** There are individuals deemed sensitive receptors due to their fragile immune systems and special sensitivity to environmental discharges. These sensitive receptors typically include the elderly, the sick, and children. While the location of all sensitive receptors cannot be determined, EDR indicates those buildings and facilities - schools, daycares, hospitals, medical centers, and nursing homes - where individuals who are sensitive receptors are likely to be located.

### **AHA Hospitals:**

Source: American Hospital Association, Inc.  
Telephone: 312-280-5991

The database includes a listing of hospitals based on the American Hospital Association's annual survey of hospitals.

### **Medical Centers: Provider of Services Listing**

Source: Centers for Medicare & Medicaid Services  
Telephone: 410-786-3000

A listing of hospitals with Medicare provider number, produced by Centers of Medicare & Medicaid Services, a federal agency within the U.S. Department of Health and Human Services.

## GOVERNMENT RECORDS SEARCHED / DATA CURRENCY TRACKING

### **Nursing Homes**

Source: National Institutes of Health

Telephone: 301-594-6248

Information on Medicare and Medicaid certified nursing homes in the United States.

### **Public Schools**

Source: National Center for Education Statistics

Telephone: 202-502-7300

The National Center for Education Statistics' primary database on elementary and secondary public education in the United States. It is a comprehensive, annual, national statistical database of all public elementary and secondary schools and school districts, which contains data that are comparable across all states.

### **Private Schools**

Source: National Center for Education Statistics

Telephone: 202-502-7300

The National Center for Education Statistics' primary database on private school locations in the United States.

### **Daycare Centers: Licensed Facilities**

Source: Department of Social Services

Telephone: 916-657-4041

**Flood Zone Data:** This data, available in select counties across the country, was obtained by EDR in 1999 from the Federal Emergency Management Agency (FEMA). Data depicts 100-year and 500-year flood zones as defined by FEMA.

**NWI:** National Wetlands Inventory. This data, available in select counties across the country, was obtained by EDR in 2002 from the U.S. Fish and Wildlife Service.

### **STREET AND ADDRESS INFORMATION**

© 2003 Geographic Data Technology, Inc., Rel. 07/2003. This product contains proprietary and confidential property of Geographic Data Technology, Inc. Unauthorized use, including copying for other than testing and standard backup procedures, of this product is expressly prohibited.

## GEOCHECK<sup>®</sup>- PHYSICAL SETTING SOURCE ADDENDUM

### TARGET PROPERTY ADDRESS

CROSS VALLEY CONNECTOR EAST  
CROSS VALLEY CORRIDOR  
SANTA CLARITA, CA 91350

### TARGET PROPERTY COORDINATES

Latitude (North):	34.423000 - 34° 25' 22.8"
Longitude (West):	118.525299 - 118° 31' 31.1"
Universal Transverse Mercator:	Zone 11
UTM X (Meters):	359834.7
UTM Y (Meters):	3809918.0
Elevation:	1221 ft. above sea level

EDR's GeoCheck Physical Setting Source Addendum has been developed to assist the environmental professional with the collection of physical setting source information in accordance with ASTM 1527-00, Section 7.2.3. Section 7.2.3 requires that a current USGS 7.5 Minute Topographic Map (or equivalent, such as the USGS Digital Elevation Model) be reviewed. It also requires that one or more additional physical setting sources be sought when (1) conditions have been identified in which hazardous substances or petroleum products are likely to migrate to or from the property, and (2) more information than is provided in the current USGS 7.5 Minute Topographic Map (or equivalent) is generally obtained, pursuant to local good commercial or customary practice, to assess the impact of migration of recognized environmental conditions in connection with the property. Such additional physical setting sources generally include information about the topographic, hydrologic, hydrogeologic, and geologic characteristics of a site, and wells in the area.

Assessment of the impact of contaminant migration generally has two principle investigative components:

1. Groundwater flow direction, and
2. Groundwater flow velocity.

Groundwater flow direction may be impacted by surface topography, hydrology, hydrogeology, characteristics of the soil, and nearby wells. Groundwater flow velocity is generally impacted by the nature of the geologic strata. EDR's GeoCheck Physical Setting Source Addendum is provided to assist the environmental professional in forming an opinion about the impact of potential contaminant migration.

# GEOCHECK® - PHYSICAL SETTING SOURCE SUMMARY

## GROUNDWATER FLOW DIRECTION INFORMATION

Groundwater flow direction for a particular site is best determined by a qualified environmental professional using site-specific well data. If such data is not reasonably ascertainable, it may be necessary to rely on other sources of information, such as surface topographic information, hydrologic information, hydrogeologic data collected on nearby properties, and regional groundwater flow information (from deep aquifers).

## TOPOGRAPHIC INFORMATION

Surface topography may be indicative of the direction of surficial groundwater flow. This information can be used to assist the environmental professional in forming an opinion about the impact of nearby contaminated properties or, should contamination exist on the target property, what downgradient sites might be impacted.

### TARGET PROPERTY TOPOGRAPHY

USGS Topographic Map: 34118-D5 NEWHALL, CA  
 General Topographic Gradient: General SSW  
 Source: USGS 7.5 min quad index

### SURROUNDING TOPOGRAPHY: ELEVATION PROFILES

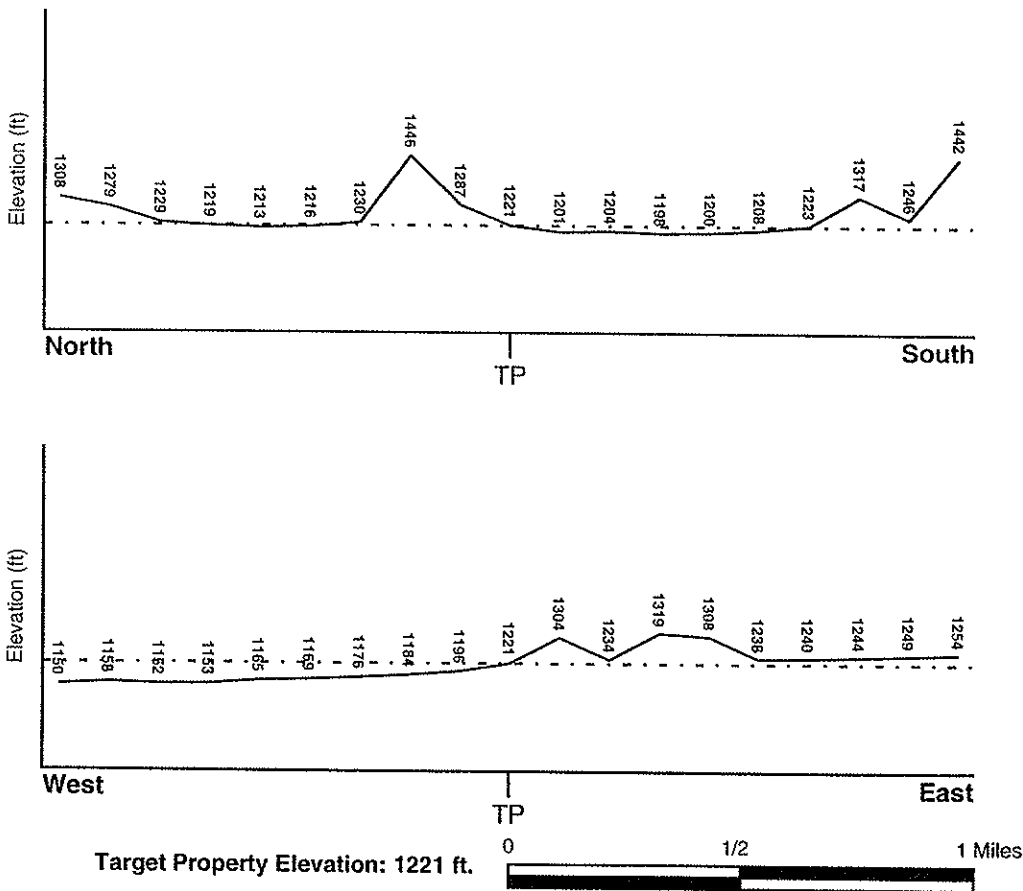

Source: Topography has been determined from the USGS 7.5' Digital Elevation Model and should be evaluated on a relative (not an absolute) basis. Relative elevation information between sites of close proximity should be field verified.

# GEOCHECK® - PHYSICAL SETTING SOURCE SUMMARY

## HYDROLOGIC INFORMATION

Surface water can act as a hydrologic barrier to groundwater flow. Such hydrologic information can be used to assist the environmental professional in forming an opinion about the impact of nearby contaminated properties or, should contamination exist on the target property, what downgradient sites might be impacted.

Refer to the Physical Setting Source Map following this summary for hydrologic information (major waterways and bodies of water).

## FEMA FLOOD ZONE

<p><u>Target Property County</u> LOS ANGELES, CA</p>	<p>FEMA Flood <u>Electronic Data</u> YES - refer to the Overview Map and Detail Map</p>
<p>Flood Plain Panel at Target Property:</p>	<p>0607290345C</p>
<p>Additional Panels in search area:</p>	<p>0650430345B 0607290365C 0607290460C</p>

## NATIONAL WETLAND INVENTORY

<p><u>NWI Quad at Target Property</u> NEWHALL</p>	<p>NWI Electronic <u>Data Coverage</u> Not Available</p>
---	--

## HYDROGEOLOGIC INFORMATION

Hydrogeologic information obtained by installation of wells on a specific site can often be an indicator of groundwater flow direction in the immediate area. Such hydrogeologic information can be used to assist the environmental professional in forming an opinion about the impact of nearby contaminated properties or, should contamination exist on the target property, what downgradient sites might be impacted.

### Site-Specific Hydrogeological Data\*:

Search Radius:	1.25 miles
Location Relative to TP:	1 - 2 Miles SW
Site Name:	HASA CHEM INC
Site EPA ID Number:	CAD009656075
Groundwater Flow Direction:	GENERALLY W IN BOTH THE ALLUVIAL AND SAUGUS AQUIFERS.
Inferred Depth to Water:	approximately 52 feet.
Hydraulic Connection:	The site is underlain by a near-surface alluvial aquifer and the underlying Saugus aquifer that are separated by a relatively impermeable layer.
Sole Source Aquifer:	No information about a sole source aquifer is available
Data Quality:	Information is inferred in the CERCLIS investigation report(s)

## AQUIFLOW®

Search Radius: 1.000 Mile.

EDR has developed the AQUIFLOW Information System to provide data on the general direction of groundwater flow at specific points. EDR has reviewed reports submitted by environmental professionals to regulatory authorities at select sites and has extracted the date of the report, groundwater flow direction as determined hydrogeologically, and the depth to water table.

<u>MAP ID</u>	<u>LOCATION FROM TP</u>	<u>GENERAL DIRECTION GROUNDWATER FLOW</u>
Not Reported		

\* ©1996 Site-specific hydrogeological data gathered by CERCLIS Alerts, Inc., Bainbridge Island, WA. All rights reserved. All of the information and opinions presented are those of the cited EPA report(s), which were completed under a Comprehensive Environmental Response Compensation and Liability Information System (CERCLIS) investigation.

# GEOCHECK® - PHYSICAL SETTING SOURCE SUMMARY

## GROUNDWATER FLOW VELOCITY INFORMATION

Groundwater flow velocity information for a particular site is best determined by a qualified environmental professional using site specific geologic and soil strata data. If such data are not reasonably ascertainable, it may be necessary to rely on other sources of information, including geologic age identification, rock stratigraphic unit and soil characteristics data collected on nearby properties and regional soil information. In general, contaminant plumes move more quickly through sandy-gravelly types of soils than silty-clayey types of soils.

## GEOLOGIC INFORMATION IN GENERAL AREA OF TARGET PROPERTY

Geologic information can be used by the environmental professional in forming an opinion about the relative speed at which contaminant migration may be occurring.

### ROCK STRATIGRAPHIC UNIT

Era: Cenozoic  
System: Tertiary  
Series: Pliocene  
Code: Tpc (decoded above as Era, System & Series)

### GEOLOGIC AGE IDENTIFICATION

Category: Continental Deposits

Geologic Age and Rock Stratigraphic Unit Source: P.G. Schruben, R.E. Arndt and W.J. Bawiec, Geology of the Conterminous U.S. at 1:2,500,000 Scale - a digital representation of the 1974 P.B. King and H.M. Beikman Map, USGS Digital Data Series DDS - 11 (1994).

## DOMINANT SOIL COMPOSITION IN GENERAL AREA OF TARGET PROPERTY

The U.S. Department of Agriculture's (USDA) Soil Conservation Service (SCS) leads the National Cooperative Soil Survey (NCSS) and is responsible for collecting, storing, maintaining and distributing soil survey information for privately owned lands in the United States. A soil map in a soil survey is a representation of soil patterns in a landscape. Soil maps for STATSGO are compiled by generalizing more detailed (SSURGO) soil survey maps. The following information is based on Soil Conservation Service STATSGO data.

Soil Component Name: PICO

Soil Surface Texture: sandy loam

Hydrologic Group: Class B - Moderate infiltration rates. Deep and moderately deep, moderately well and well drained soils with moderately coarse textures.

Soil Drainage Class: Well drained. Soils have intermediate water holding capacity. Depth to water table is more than 6 feet.

Hydric Status: Soil does not meet the requirements for a hydric soil.

Corrosion Potential - Uncoated Steel: HIGH

Depth to Bedrock Min: > 60 inches

Depth to Bedrock Max: > 60 inches

## GEOCHECK® - PHYSICAL SETTING SOURCE SUMMARY

Soil Layer Information							
Layer	Boundary		Soil Texture Class	Classification		Permeability Rate (in/hr)	Soil Reaction (pH)
	Upper	Lower		AASHTO Group	Unified Soil		
1	0 inches	14 inches	sandy loam	Silt-Clay Materials (more than 35 pct. passing No. 200), Silty Soils.	COARSE-GRAINED SOILS, Sands, Sands with fines, Silty Sand.	Max: 6.00 Min: 2.00	Max: 8.40 Min: 7.90
2	14 inches	54 inches	stratified	Silt-Clay Materials (more than 35 pct. passing No. 200), Silty Soils.	COARSE-GRAINED SOILS, Sands, Sands with fines, Silty Sand.	Max: 6.00 Min: 2.00	Max: 8.40 Min: 7.90
3	54 inches	60 inches	stratified	Granular materials (35 pct. or less passing No. 200), Stone Fragments, Gravel and Sand.	COARSE-GRAINED SOILS, Sands, Clean Sands, Poorly graded sand. COARSE-GRAINED SOILS, Sands, Sands with fines, Silty Sand.	Max: 20.00 Min: 6.00	Max: 8.40 Min: 7.90

### OTHER SOIL TYPES IN AREA

Based on Soil Conservation Service STATSGO data, the following additional subordinant soil types may appear within the general area of target property.

Soil Surface Textures: clay loam  
sand  
gravelly - sand  
gravelly - sandy loam  
loamy sand  
loam  
silty clay loam

Surficial Soil Types: clay loam  
sand  
gravelly - sand  
gravelly - sandy loam  
loamy sand  
loam  
silty clay loam

Shallow Soil Types: loamy fine sand

Deeper Soil Types: loam  
coarse sand

# GEOCHECK® - PHYSICAL SETTING SOURCE SUMMARY

## ADDITIONAL ENVIRONMENTAL RECORD SOURCES

According to ASTM E 1527-00, Section 7.2.2, "one or more additional state or local sources of environmental records may be checked, in the discretion of the environmental professional, to enhance and supplement federal and state sources... Factors to consider in determining which local or additional state records, if any, should be checked include (1) whether they are reasonably ascertainable, (2) whether they are sufficiently useful, accurate, and complete in light of the objective of the records review (see 7.1.1), and (3) whether they are obtained, pursuant to local, good commercial or customary practice." One of the record sources listed in Section 7.2.2 is water well information. Water well information can be used to assist the environmental professional in assessing sources that may impact groundwater flow direction, and in forming an opinion about the impact of contaminant migration on nearby drinking water wells.

## WELL SEARCH DISTANCE INFORMATION

<u>DATABASE</u>	<u>SEARCH DISTANCE (miles)</u>
Federal USGS	1.000
Federal FRDS PWS	Nearest PWS within 1 mile
State Database	1.000

## FEDERAL USGS WELL INFORMATION

<u>MAP ID</u>	<u>WELL ID</u>	<u>LOCATION FROM TP</u>
8	USGS0170626	1/2 - 1 Mile WNW

## FEDERAL FRDS PUBLIC WATER SUPPLY SYSTEM INFORMATION

<u>MAP ID</u>	<u>WELL ID</u>	<u>LOCATION FROM TP</u>
No PWS System Found		

Note: PWS System location is not always the same as well location.

## STATE DATABASE WELL INFORMATION

<u>MAP ID</u>	<u>WELL ID</u>	<u>LOCATION FROM TP</u>
1	4545	1/4 - 1/2 Mile South
2	4544	1/4 - 1/2 Mile South
3	4550	1/2 - 1 Mile SSE
4	4546	1/2 - 1 Mile SW
5	22763	1/2 - 1 Mile NE
6	4526	1/2 - 1 Mile NNE
7	4530	1/2 - 1 Mile West
A9	4528	1/2 - 1 Mile NW
A10	4529	1/2 - 1 Mile NW
A11	4527	1/2 - 1 Mile NW
12	4549	1/2 - 1 Mile ESE

## STATE OIL/GAS WELL INFORMATION

<u>DISTANCE FROM TP (Miles)</u>	<u>DISTANCE FROM TP (Miles)</u>
1 - 2 Miles North	1 - 2 Miles North



# GEOCHECK® - PHYSICAL SETTING SOURCE SUMMARY

## STATE OIL/GAS WELL INFORMATION

### DISTANCE FROM TP (Miles)

1 - 2 Miles NW  
1 - 2 Miles North  
1 - 2 Miles NNW  
1/2 - 1 Mile North  
1/2 - 1 Mile NNW  
1 - 2 Miles WNW  
1/2 - 1 Mile NNW  
1/2 - 1 Mile NNW  
1 - 2 Miles WNW  
1/2 - 1 Mile WNW  
1 - 2 Miles ENE  
1/4 - 1/2 Mile NW  
1 - 2 Miles WNW  
1/8 - 1/4 Mile NW  
1 - 2 Miles WSW  
1 - 2 Miles ESE  
1 - 2 Miles ESE  
1/2 - 1 Mile South  
1 - 2 Miles SE  
1 - 2 Miles SSE  
1 - 2 Miles South  
1 - 2 Miles SSW  
1 - 2 Miles SSE

### DISTANCE FROM TP (Miles)

1 - 2 Miles North  
1 - 2 Miles NW  
1/2 - 1 Mile North  
1 - 2 Miles WNW  
1 - 2 Miles WNW  
1/2 - 1 Mile NNE  
1 - 2 Miles WNW  
1 - 2 Miles WNW  
1 - 2 Miles WNW  
1/4 - 1/2 Mile North  
1 - 2 Miles East  
1/4 - 1/2 Mile NNW  
1 - 2 Miles West  
1/4 - 1/2 Mile SE  
1/2 - 1 Mile WSW  
1/2 - 1 Mile SSW  
1/2 - 1 Mile South  
1 - 2 Miles SW  
1 - 2 Miles SE  
1 - 2 Miles SE  
1 - 2 Miles SSE  
1 - 2 Miles SE  
1 - 2 Miles South

# PHYSICAL SETTING SOURCE MAP - 01209277.1r



- County Boundary
- Major Roads
- Contour Lines
- Earthquake Fault Lines
- Earthquake epicenter, Richter 5 or greater
- Water Wells
- Public Water Supply Wells
- Cluster of Multiple Icons

- Groundwater Flow Direction
- Indeterminate Groundwater Flow at Location
- Groundwater Flow Varies at Location
- Closest Hydrogeological Data
- Oil, gas or related wells



**TARGET PROPERTY:** Cross Valley Connector East  
**ADDRESS:** Cross Valley Corridor  
**CITY/STATE/ZIP:** SANTA CLARITA CA 91350  
**LAT/LONG:** 34.4230 / 118.5253

**CUSTOMER:** Dokken Engineering  
**CONTACT:** Sarah Peterson  
**INQUIRY #:** 01209277.1r  
**DATE:** June 10, 2004 8:53 am

## GEOCHECK® - PHYSICAL SETTING SOURCE MAP FINDINGS

Map ID  
 Direction  
 Distance  
 Elevation

Database      EDR ID Number

<b>1</b> South 1/4 - 1/2 Mile Lower	CA WELLS	4545
--	----------	------

**Water System Information:**

Prime Station Code: 04N/16W-23A02 S	User ID: 4TH	County: Los Angeles
FRDS Number: 1910240014	Station Type: WELL/AMBNT/MUN/INTAKE/SUPPLY	Well Status: Active Raw
District Number: 07	Precision: 1,000 Feet (10 Seconds)	
Water Type: Well/Groundwater		
Source Lat/Long: 342500.0 1183130.0		
Source Name: WELL T-4		
System Number: 1910240		
System Name: VALENCIA WC		
Organization That Operates System: 28769 CASTAIC CANYON ROAD VALENCIA 91355		
Pop Served: 46500	Connections: 13396	
Area Served: VALENCIA		

**Sample Information: \* Only Findings Above Detection Level Are Listed**

Sample Collected: 09/05/1991	Findings: 960.000 UMHO	
Chemical: SPECIFIC CONDUCTANCE		
Sample Collected: 09/05/1991	Findings: 7.400	
Chemical: PH (LABORATORY)		
Sample Collected: 09/05/1991	Findings: 295.000 MG/L	
Chemical: TOTAL ALKALINITY (AS CaCO3)		
Sample Collected: 09/05/1991	Findings: 359.000 MG/L	
Chemical: BICARBONATE ALKALINITY		
Sample Collected: 09/05/1991	Findings: .650 MG/L	
Chemical: CARBONATE ALKALINITY		
Sample Collected: 09/05/1991	Findings: 438.000 MG/L	
Chemical: TOTAL HARDNESS (AS CaCO3)		
Sample Collected: 09/05/1991	Findings: 120.000 MG/L	
Chemical: CALCIUM		
Sample Collected: 09/05/1991	Findings: 33.000 MG/L	
Chemical: MAGNESIUM		
Sample Collected: 09/05/1991	Findings: 59.000 MG/L	
Chemical: SODIUM		
Sample Collected: 09/05/1991	Findings: 3.600 MG/L	
Chemical: POTASSIUM		
Sample Collected: 09/05/1991	Findings: 76.000 MG/L	
Chemical: CHLORIDE		
Sample Collected: 09/05/1991	Findings: .370 MG/L	
Chemical: FLUORIDE (TEMPERATURE DEPENDENT)		
Sample Collected: 09/05/1991	Findings: 5.900 PCI/L	
Chemical: GROSS ALPHA		
Sample Collected: 09/05/1991	Findings: 1.700 PCI/L	
Chemical: GROSS ALPHA COUNTING ERROR		
Sample Collected: 09/05/1991	Findings: 11.000 PCI/L	
Chemical: GROSS BETA		

## GEOCHECK® - PHYSICAL SETTING SOURCE MAP FINDINGS

Sample Collected:	09/05/1991	Findings:	1.500 PCI/L
Chemical:	GROSS BETA COUNTING ERROR		
Sample Collected:	09/05/1991	Findings:	620.000 MG/L
Chemical:	TOTAL DISSOLVED SOLIDS		
Sample Collected:	09/05/1991	Findings:	.400
Chemical:	LANGELIER INDEX @ 60 C		
Sample Collected:	09/05/1991	Findings:	27.000 MG/L
Chemical:	NITRATE (AS NO3)		
Sample Collected:	10/02/1991	Findings:	1020.000 UMHO
Chemical:	SPECIFIC CONDUCTANCE		
Sample Collected:	10/02/1991	Findings:	7.500
Chemical:	PH (LABORATORY)		
Sample Collected:	10/02/1991	Findings:	290.000 MG/L
Chemical:	TOTAL ALKALINITY (AS CaCO3)		
Sample Collected:	10/02/1991	Findings:	352.000 MG/L
Chemical:	BICARBONATE ALKALINITY		
Sample Collected:	10/02/1991	Findings:	.810 MG/L
Chemical:	CARBONATE ALKALINITY		
Sample Collected:	10/02/1991	Findings:	400.000 MG/L
Chemical:	TOTAL HARDNESS (AS CaCO3)		
Sample Collected:	10/02/1991	Findings:	110.000 MG/L
Chemical:	CALCIUM		
Sample Collected:	10/02/1991	Findings:	30.000 MG/L
Chemical:	MAGNESIUM		
Sample Collected:	10/02/1991	Findings:	67.000 MG/L
Chemical:	SODIUM		
Sample Collected:	10/02/1991	Findings:	3.800 MG/L
Chemical:	POTASSIUM		
Sample Collected:	10/02/1991	Findings:	72.000 MG/L
Chemical:	CHLORIDE		
Sample Collected:	10/02/1991	Findings:	.360 MG/L
Chemical:	FLUORIDE (TEMPERATURE DEPENDENT)		
Sample Collected:	10/02/1991	Findings:	640.000 MG/L
Chemical:	TOTAL DISSOLVED SOLIDS		
Sample Collected:	10/02/1991	Findings:	.500
Chemical:	LANGELIER INDEX @ 60 C		
Sample Collected:	10/02/1991	Findings:	26.400 MG/L
Chemical:	NITRATE (AS NO3)		
Sample Collected:	10/15/1991	Findings:	3.000 PCI/L
Chemical:	GROSS ALPHA		
Sample Collected:	10/15/1991	Findings:	1.600 PCI/L
Chemical:	GROSS ALPHA COUNTING ERROR		
Sample Collected:	10/15/1991	Findings:	1.200 PCI/L
Chemical:	GROSS BETA COUNTING ERROR		
Sample Collected:	02/03/1992	Findings:	1030.000 UMHO
Chemical:	SPECIFIC CONDUCTANCE		
Sample Collected:	02/03/1992	Findings:	7.500
Chemical:	PH (LABORATORY)		
Sample Collected:	02/03/1992	Findings:	300.000 MG/L
Chemical:	TOTAL ALKALINITY (AS CaCO3)		

## GEOCHECK® - PHYSICAL SETTING SOURCE MAP FINDINGS

Sample Collected:	02/03/1992	Findings:	364.000 MG/L
Chemical:	BICARBONATE ALKALINITY		
Sample Collected:	02/03/1992	Findings:	.840 MG/L
Chemical:	CARBONATE ALKALINITY		
Sample Collected:	02/03/1992	Findings:	388.000 MG/L
Chemical:	TOTAL HARDNESS (AS CaCO <sub>3</sub> )		
Sample Collected:	02/03/1992	Findings:	105.000 MG/L
Chemical:	CALCIUM		
Sample Collected:	02/03/1992	Findings:	30.000 MG/L
Chemical:	MAGNESIUM		
Sample Collected:	02/03/1992	Findings:	67.000 MG/L
Chemical:	SODIUM		
Sample Collected:	02/03/1992	Findings:	3.700 MG/L
Chemical:	POTASSIUM		
Sample Collected:	02/03/1992	Findings:	83.000 MG/L
Chemical:	CHLORIDE		
Sample Collected:	02/03/1992	Findings:	.370 MG/L
Chemical:	FLUORIDE (TEMPERATURE DEPENDENT)		
Sample Collected:	02/03/1992	Findings:	2.200 PCI/L
Chemical:	GROSS ALPHA COUNTING ERROR		
Sample Collected:	02/03/1992	Findings:	2.000 PCI/L
Chemical:	GROSS BETA COUNTING ERROR		
Sample Collected:	02/03/1992	Findings:	620.000 MG/L
Chemical:	TOTAL DISSOLVED SOLIDS		
Sample Collected:	02/03/1992	Findings:	.500
Chemical:	LANGELIER INDEX @ 60 C		
Sample Collected:	02/03/1992	Findings:	26.000 MG/L
Chemical:	NITRATE (AS NO <sub>3</sub> )		
Sample Collected:	04/21/1992	Findings:	740.000 UMHO
Chemical:	SPECIFIC CONDUCTANCE		
Sample Collected:	04/21/1992	Findings:	7.600
Chemical:	PH (LABORATORY)		
Sample Collected:	04/21/1992	Findings:	230.000 MG/L
Chemical:	TOTAL ALKALINITY (AS CaCO <sub>3</sub> )		
Sample Collected:	04/21/1992	Findings:	280.000 MG/L
Chemical:	BICARBONATE ALKALINITY		
Sample Collected:	04/21/1992	Findings:	.770 MG/L
Chemical:	CARBONATE ALKALINITY		
Sample Collected:	04/21/1992	Findings:	256.000 MG/L
Chemical:	TOTAL HARDNESS (AS CaCO <sub>3</sub> )		
Sample Collected:	04/21/1992	Findings:	73.000 MG/L
Chemical:	CALCIUM		
Sample Collected:	04/21/1992	Findings:	18.000 MG/L
Chemical:	MAGNESIUM		
Sample Collected:	04/21/1992	Findings:	55.000 MG/L
Chemical:	SODIUM		
Sample Collected:	04/21/1992	Findings:	3.000 MG/L
Chemical:	POTASSIUM		
Sample Collected:	04/21/1992	Findings:	48.000 MG/L
Chemical:	CHLORIDE		

## GEOCHECK® - PHYSICAL SETTING SOURCE MAP FINDINGS

Sample Collected:	04/21/1992	Findings:	.440 MG/L
Chemical:	FLUORIDE (TEMPERATURE DEPENDENT)		
Sample Collected:	04/21/1992	Findings:	1.700 PCI/L
Chemical:	GROSS ALPHA		
Sample Collected:	04/21/1992	Findings:	1.600 PCI/L
Chemical:	GROSS ALPHA COUNTING ERROR		
Sample Collected:	04/21/1992	Findings:	4.100 PCI/L
Chemical:	GROSS BETA		
Sample Collected:	04/21/1992	Findings:	1.500 PCI/L
Chemical:	GROSS BETA COUNTING ERROR		
Sample Collected:	04/21/1992	Findings:	460.000 MG/L
Chemical:	TOTAL DISSOLVED SOLIDS		
Sample Collected:	04/21/1992	Findings:	.500
Chemical:	LANGELIER INDEX @ SOURCE TEMP.		
Sample Collected:	04/21/1992	Findings:	.007 MG/L
Chemical:	HYDROXIDE ALKALINITY		
Sample Collected:	04/21/1992	Findings:	18.920 MG/L
Chemical:	NITRATE (AS NO3)		
Sample Collected:	07/15/1992	Findings:	860.000 UMHO
Chemical:	SPECIFIC CONDUCTANCE		
Sample Collected:	07/15/1992	Findings:	7.700
Chemical:	PH (LABORATORY)		
Sample Collected:	07/15/1992	Findings:	255.000 MG/L
Chemical:	TOTAL ALKALINITY (AS CaCO3)		
Sample Collected:	07/15/1992	Findings:	311.000 MG/L
Chemical:	BICARBONATE ALKALINITY		
Sample Collected:	07/15/1992	Findings:	1.000 MG/L
Chemical:	CARBONATE ALKALINITY		
Sample Collected:	07/15/1992	Findings:	325.000 MG/L
Chemical:	TOTAL HARDNESS (AS CaCO3)		
Sample Collected:	07/15/1992	Findings:	90.000 MG/L
Chemical:	CALCIUM		
Sample Collected:	07/15/1992	Findings:	24.000 MG/L
Chemical:	MAGNESIUM		
Sample Collected:	07/15/1992	Findings:	58.000 MG/L
Chemical:	SODIUM		
Sample Collected:	07/15/1992	Findings:	3.400 MG/L
Chemical:	POTASSIUM		
Sample Collected:	07/15/1992	Findings:	70.000 MG/L
Chemical:	CHLORIDE		
Sample Collected:	07/15/1992	Findings:	.390 MG/L
Chemical:	FLUORIDE (TEMPERATURE DEPENDENT)		
Sample Collected:	07/15/1992	Findings:	1.700 PCI/L
Chemical:	GROSS ALPHA COUNTING ERROR		
Sample Collected:	07/15/1992	Findings:	1.700 PCI/L
Chemical:	GROSS BETA COUNTING ERROR		
Sample Collected:	07/15/1992	Findings:	540.000 MG/L
Chemical:	TOTAL DISSOLVED SOLIDS		
Sample Collected:	07/15/1992	Findings:	.700
Chemical:	LANGELIER INDEX @ SOURCE TEMP.		

## GEOCHECK® - PHYSICAL SETTING SOURCE MAP FINDINGS

Sample Collected:	07/15/1992	Findings:	.010 MG/L
Chemical:	HYDROXIDE ALKALINITY		
Sample Collected:	07/15/1992	Findings:	23.760 MG/L
Chemical:	NITRATE (AS NO3)		
Sample Collected:	03/29/1995	Findings:	3.700 PCI/L
Chemical:	GROSS ALPHA		
Sample Collected:	03/29/1995	Findings:	1.000 PCI/L
Chemical:	GROSS ALPHA COUNTING ERROR		
Sample Collected:	03/29/1995	Findings:	16.500 MG/L
Chemical:	NITRATE (AS NO3)		
Sample Collected:	06/14/1995	Findings:	1.500 PCI/L
Chemical:	GROSS ALPHA COUNTING ERROR		
Sample Collected:	06/14/1995	Findings:	18.100 MG/L
Chemical:	NITRATE (AS NO3)		
Sample Collected:	09/21/1995	Findings:	15.000 C
Chemical:	SOURCE TEMPERATURE C		
Sample Collected:	09/21/1995	Findings:	930.000 UMHO
Chemical:	SPECIFIC CONDUCTANCE		
Sample Collected:	09/21/1995	Findings:	7.700
Chemical:	PH (LABORATORY)		
Sample Collected:	09/21/1995	Findings:	252.000 MG/L
Chemical:	TOTAL ALKALINITY (AS CaCO3)		
Sample Collected:	09/21/1995	Findings:	307.400 MG/L
Chemical:	BICARBONATE ALKALINITY		
Sample Collected:	09/21/1995	Findings:	364.000 MG/L
Chemical:	TOTAL HARDNESS (AS CaCO3)		
Sample Collected:	09/21/1995	Findings:	86.500 MG/L
Chemical:	CALCIUM		
Sample Collected:	09/21/1995	Findings:	27.500 MG/L
Chemical:	MAGNESIUM		
Sample Collected:	09/21/1995	Findings:	60.600 MG/L
Chemical:	SODIUM		
Sample Collected:	09/21/1995	Findings:	3.200 MG/L
Chemical:	POTASSIUM		
Sample Collected:	09/21/1995	Findings:	58.800 MG/L
Chemical:	CHLORIDE		
Sample Collected:	09/21/1995	Findings:	.300 MG/L
Chemical:	FLUORIDE (TEMPERATURE DEPENDENT)		
Sample Collected:	09/21/1995	Findings:	2.400 UG/L
Chemical:	ARSENIC		
Sample Collected:	09/21/1995	Findings:	3.800 PCI/L
Chemical:	GROSS ALPHA		
Sample Collected:	09/21/1995	Findings:	.600 PCI/L
Chemical:	GROSS ALPHA COUNTING ERROR		
Sample Collected:	09/21/1995	Findings:	539.000 MG/L
Chemical:	TOTAL DISSOLVED SOLIDS		
Sample Collected:	09/21/1995	Findings:	18.700 MG/L
Chemical:	NITRATE (AS NO3)		
Sample Collected:	09/21/1995	Findings:	4221.000 UG/L
Chemical:	NITRATE + NITRITE (AS N)		

## GEOCHECK® - PHYSICAL SETTING SOURCE MAP FINDINGS

Sample Collected:	12/14/1995	Findings:	16.000 C
Chemical:	SOURCE TEMPERATURE C		
Sample Collected:	12/14/1995	Findings:	960.000 UMHO
Chemical:	SPECIFIC CONDUCTANCE		
Sample Collected:	12/14/1995	Findings:	7.600
Chemical:	FIELD PH		
Sample Collected:	12/14/1995	Findings:	7.600
Chemical:	PH (LABORATORY)		
Sample Collected:	12/14/1995	Findings:	262.400 MG/L
Chemical:	TOTAL ALKALINITY (AS CaCO3)		
Sample Collected:	12/14/1995	Findings:	320.100 MG/L
Chemical:	BICARBONATE ALKALINITY		
Sample Collected:	12/14/1995	Findings:	412.000 MG/L
Chemical:	TOTAL HARDNESS (AS CaCO3)		
Sample Collected:	12/14/1995	Findings:	115.300 MG/L
Chemical:	CALCIUM		
Sample Collected:	12/14/1995	Findings:	24.500 MG/L
Chemical:	MAGNESIUM		
Sample Collected:	12/14/1995	Findings:	55.400 MG/L
Chemical:	SODIUM		
Sample Collected:	12/14/1995	Findings:	2.900 MG/L
Chemical:	POTASSIUM		
Sample Collected:	12/14/1995	Findings:	60.200 MG/L
Chemical:	CHLORIDE		
Sample Collected:	12/14/1995	Findings:	1.000 MG/L
Chemical:	FLUORIDE (TEMPERATURE DEPENDENT)		
Sample Collected:	12/14/1995	Findings:	3.100 UG/L
Chemical:	ARSENIC		
Sample Collected:	12/14/1995	Findings:	2.800 PCI/L
Chemical:	GROSS ALPHA		
Sample Collected:	12/14/1995	Findings:	1.700 PCI/L
Chemical:	GROSS ALPHA COUNTING ERROR		
Sample Collected:	12/14/1995	Findings:	579.000 MG/L
Chemical:	TOTAL DISSOLVED SOLIDS		
Sample Collected:	12/14/1995	Findings:	1.200
Chemical:	LANGELIER INDEX @ 60 C		
Sample Collected:	12/14/1995	Findings:	.400
Chemical:	LANGELIER INDEX @ SOURCE TEMP.		
Sample Collected:	12/14/1995	Findings:	19.000 MG/L
Chemical:	NITRATE (AS NO3)		
Sample Collected:	12/14/1995	Findings:	4357.000 UG/L
Chemical:	NITRATE + NITRITE (AS N)		
Sample Collected:	03/27/1996	Findings:	21.300 MG/L
Chemical:	NITRATE (AS NO3)		



# GEOCHECK® - PHYSICAL SETTING SOURCE MAP FINDINGS

Map ID  
 Direction  
 Distance  
 Elevation

Database      EDR ID Number

2  
 South  
 1/4 - 1/2 Mile  
 Lower

CA WELLS      4544

**Water System Information:**

Prime Station Code: 04N/16W-23A01 S	User ID: 4TH	County: Los Angeles
FRDS Number: 1910240022	Station Type: WELL/AMBNT/MUN/INTAKE/SUPPLY	Well Status: Active Untreated
District Number: 07	Well Status: Active Untreated	Precision: 1,000 Feet (10 Seconds)
Water Type: Well/Groundwater		
Source Lat/Long: 342500.0 1183125.0		
Source Name: WELL T-2		
System Number: 1910240		
System Name: VALENCIA WC		
Organization That Operates System: 28769 CASTAIC CANYON ROAD VALENCIA 91355		
Pop Served: 46500	Connections: 13396	
Area Served: VALENCIA		

**Sample Information: \* Only Findings Above Detection Level Are Listed**

Sample Collected: 09/11/1989	Chemical: GROSS ALPHA COUNTING ERROR	Findings: 1.800 PCI/L
Sample Collected: 09/11/1989	Chemical: GROSS BETA	Findings: 14.000 PCI/L
Sample Collected: 09/11/1989	Chemical: GROSS BETA COUNTING ERROR	Findings: 2.200 PCI/L
Sample Collected: 09/11/1989	Chemical: GROSS ALPHA COUNTING ERROR	Findings: 1.800 PCI/L
Sample Collected: 01/08/1990	Chemical: GROSS ALPHA COUNTING ERROR	Findings: 1.500 PCI/L
Sample Collected: 07/26/1990	Chemical: SPECIFIC CONDUCTANCE	Findings: 995.000 UMHO
Sample Collected: 07/26/1990	Chemical: PH (LABORATORY)	Findings: 7.800
Sample Collected: 07/26/1990	Chemical: TOTAL ALKALINITY (AS CaCO3)	Findings: 310.000 MG/L
Sample Collected: 07/26/1990	Chemical: BICARBONATE ALKALINITY	Findings: 375.000 MG/L
Sample Collected: 07/26/1990	Chemical: CARBONATE ALKALINITY	Findings: 1.700 MG/L
Sample Collected: 07/26/1990	Chemical: TOTAL HARDNESS (AS CaCO3)	Findings: 352.000 MG/L
Sample Collected: 07/26/1990	Chemical: CALCIUM	Findings: 99.000 MG/L
Sample Collected: 07/26/1990	Chemical: MAGNESIUM	Findings: 25.000 MG/L
Sample Collected: 07/26/1990	Chemical: SODIUM	Findings: 64.100 MG/L
Sample Collected: 07/26/1990	Chemical: POTASSIUM	Findings: 3.400 MG/L

## GEOCHECK® - PHYSICAL SETTING SOURCE MAP FINDINGS

Sample Collected:	07/26/1990	Findings:	73.100 MG/L
Chemical:	CHLORIDE		
Sample Collected:	07/26/1990	Findings:	.370 MG/L
Chemical:	FLUORIDE (TEMPERATURE DEPENDENT)		
Sample Collected:	07/26/1990	Findings:	3.100 PCI/L
Chemical:	GROSS ALPHA		
Sample Collected:	07/26/1990	Findings:	1.700 PCI/L
Chemical:	GROSS ALPHA COUNTING ERROR		
Sample Collected:	07/26/1990	Findings:	4.600 PCI/L
Chemical:	GROSS BETA		
Sample Collected:	07/26/1990	Findings:	1.300 PCI/L
Chemical:	GROSS BETA COUNTING ERROR		
Sample Collected:	07/26/1990	Findings:	590.000 MG/L
Chemical:	TOTAL DISSOLVED SOLIDS		
Sample Collected:	07/26/1990	Findings:	.800
Chemical:	LANGELIER INDEX @ 60 C		
Sample Collected:	07/26/1990	Findings:	27.850 MG/L
Chemical:	NITRATE (AS NO3)		
Sample Collected:	10/14/1991	Findings:	1080.000 UMHO
Chemical:	SPECIFIC CONDUCTANCE		
Sample Collected:	10/14/1991	Findings:	7.500
Chemical:	PH (LABORATORY)		
Sample Collected:	10/14/1991	Findings:	180.000 MG/L
Chemical:	TOTAL ALKALINITY (AS CaCO3)		
Sample Collected:	10/14/1991	Findings:	219.000 MG/L
Chemical:	BICARBONATE ALKALINITY		
Sample Collected:	10/14/1991	Findings:	.500 MG/L
Chemical:	CARBONATE ALKALINITY		
Sample Collected:	10/14/1991	Findings:	332.000 MG/L
Chemical:	TOTAL HARDNESS (AS CaCO3)		
Sample Collected:	10/14/1991	Findings:	81.000 MG/L
Chemical:	CALCIUM		
Sample Collected:	10/14/1991	Findings:	31.000 MG/L
Chemical:	MAGNESIUM		
Sample Collected:	10/14/1991	Findings:	66.000 MG/L
Chemical:	SODIUM		
Sample Collected:	10/14/1991	Findings:	3.500 MG/L
Chemical:	POTASSIUM		
Sample Collected:	10/14/1991	Findings:	93.000 MG/L
Chemical:	CHLORIDE		
Sample Collected:	10/14/1991	Findings:	.360 MG/L
Chemical:	FLUORIDE (TEMPERATURE DEPENDENT)		
Sample Collected:	10/14/1991	Findings:	620.000 MG/L
Chemical:	TOTAL DISSOLVED SOLIDS		
Sample Collected:	10/14/1991	Findings:	.100
Chemical:	LANGELIER INDEX @ 60 C		
Sample Collected:	10/14/1991	Findings:	29.480 MG/L
Chemical:	NITRATE (AS NO3)		
Sample Collected:	10/19/1994	Findings:	16.500 C
Chemical:	SOURCE TEMPERATURE C		

## GEOCHECK® - PHYSICAL SETTING SOURCE MAP FINDINGS

Sample Collected:	10/19/1994	Findings:	750.000 UMHO
Chemical:	SPECIFIC CONDUCTANCE		
Sample Collected:	10/19/1994	Findings:	7.600
Chemical:	FIELD PH		
Sample Collected:	10/19/1994	Findings:	7.600
Chemical:	PH (LABORATORY)		
Sample Collected:	10/19/1994	Findings:	224.000 MG/L
Chemical:	TOTAL ALKALINITY (AS CaCO <sub>3</sub> )		
Sample Collected:	10/19/1994	Findings:	273.300 MG/L
Chemical:	BICARBONATE ALKALINITY		
Sample Collected:	10/19/1994	Findings:	268.000 MG/L
Chemical:	TOTAL HARDNESS (AS CaCO <sub>3</sub> )		
Sample Collected:	10/19/1994	Findings:	77.700 MG/L
Chemical:	CALCIUM		
Sample Collected:	10/19/1994	Findings:	19.500 MG/L
Chemical:	MAGNESIUM		
Sample Collected:	10/19/1994	Findings:	55.900 MG/L
Chemical:	SODIUM		
Sample Collected:	10/19/1994	Findings:	1.900 MG/L
Chemical:	POTASSIUM		
Sample Collected:	10/19/1994	Findings:	35.700 MG/L
Chemical:	CHLORIDE		
Sample Collected:	10/19/1994	Findings:	.700 MG/L
Chemical:	FLUORIDE (TEMPERATURE DEPENDENT)		
Sample Collected:	10/19/1994	Findings:	434.000 MG/L
Chemical:	TOTAL DISSOLVED SOLIDS		
Sample Collected:	10/19/1994	Findings:	.980
Chemical:	LANGELIER INDEX @ 60 C		
Sample Collected:	10/19/1994	Findings:	.190
Chemical:	LANGELIER INDEX @ SOURCE TEMP.		
Sample Collected:	10/19/1994	Findings:	16.600 MG/L
Chemical:	NITRATE (AS NO <sub>3</sub> )		
Sample Collected:	10/19/1994	Findings:	12.240
Chemical:	AGGRSSIVE INDEX (CORROSIVITY)		
Sample Collected:	10/19/1994	Findings:	3747.000 UG/L
Chemical:	NITRATE + NITRITE (AS N)		
Sample Collected:	03/29/1995	Findings:	3.400 PCI/L
Chemical:	GROSS ALPHA		
Sample Collected:	03/29/1995	Findings:	1.500 PCI/L
Chemical:	GROSS ALPHA COUNTING ERROR		
Sample Collected:	06/14/1995	Findings:	1.300 PCI/L
Chemical:	GROSS ALPHA COUNTING ERROR		
Sample Collected:	06/14/1995	Findings:	19.200 MG/L
Chemical:	NITRATE (AS NO <sub>3</sub> )		
Sample Collected:	09/20/1995	Findings:	763.000 UG/L
Chemical:	BORON		
Sample Collected:	09/20/1995	Findings:	4.800 PCI/L
Chemical:	GROSS ALPHA		
Sample Collected:	09/20/1995	Findings:	1.200 PCI/L
Chemical:	GROSS ALPHA COUNTING ERROR		

## GEOCHECK® - PHYSICAL SETTING SOURCE MAP FINDINGS

Sample Collected:	09/20/1995	Findings:	4.000 PCI/L
Chemical:	URANIUM		
Sample Collected:	09/20/1995	Findings:	19.400 MG/L
Chemical:	NITRATE (AS NO3)		
Sample Collected:	12/14/1995	Findings:	829.000 UG/L
Chemical:	BORON		
Sample Collected:	12/14/1995	Findings:	2.300 PCI/L
Chemical:	GROSS ALPHA		
Sample Collected:	12/14/1995	Findings:	1.400 PCI/L
Chemical:	GROSS ALPHA COUNTING ERROR		
Sample Collected:	12/14/1995	Findings:	19.100 MG/L
Chemical:	NITRATE (AS NO3)		
Sample Collected:	03/27/1996	Findings:	21.200 MG/L
Chemical:	NITRATE (AS NO3)		
Sample Collected:	09/17/1997	Findings:	3.070 PCI/L
Chemical:	URANIUM		
Sample Collected:	09/17/1997	Findings:	.054 PCI/L
Chemical:	URANIUM COUNTING ERROR		

**3**  
**SSE**  
 1/2 - 1 Mile  
 Lower

**CA WELLS    4550**

**Water System Information:**

Prime Station Code:	04N/16W-24M02 S	User ID:	19C
FRDS Number:	1900028001	County:	Los Angeles
District Number:	49	Station Type:	WELL/AMBNT/MUN/INTAKE
Water Type:	Well/Groundwater	Well Status:	Active Raw
Source Lat/Long:	342453.0 1183109.0	Precision:	1,000 Feet (10 Seconds)
Source Name:	WELL 01		
System Number:	1900028		
System Name:	BERMITE		
Organization That Operates System:	Not Reported		
Pop Served:	Unknown, Small System	Connections:	Unknown, Small System
Area Served:	Not Reported		

**4**  
**SW**  
 1/2 - 1 Mile  
 Higher

**CA WELLS    4546**

**Water System Information:**

Prime Station Code:	04N/16W-23F01 S	User ID:	4TH
FRDS Number:	1910017020	County:	Los Angeles
District Number:	07	Station Type:	WELL/AMBNT/MUN/INTAKE/SUPPLY
Water Type:	Well/Groundwater	Well Status:	Active Untreated
Source Lat/Long:	342500.0 1183200.0	Precision:	Undefined
Source Name:	STADIUM		

## GEOCHECK® - PHYSICAL SETTING SOURCE MAP FINDINGS

System Number: 1910017  
 System Name: SANTA CLARITA WATER CO.  
 Organization That Operates System:  
     P.O. BOX 903  
     SANTA CLARITA, CA 91380  
 Pop Served: 49500  
 Area Served: SAUGUS  
 Connections: 19503

**Sample Information: \* Only Findings Above Detection Level Are Listed**

Sample Collected:	04/05/1989	Findings:	1160.000 UMHO
Chemical:	SPECIFIC CONDUCTANCE		
Sample Collected:	04/05/1989	Findings:	7.800
Chemical:	PH (LABORATORY)		
Sample Collected:	04/05/1989	Findings:	280.000 MG/L
Chemical:	TOTAL ALKALINITY (AS CaCO3)		
Sample Collected:	04/05/1989	Findings:	338.000 MG/L
Chemical:	BICARBONATE ALKALINITY		
Sample Collected:	04/05/1989	Findings:	1.650 MG/L
Chemical:	CARBONATE ALKALINITY		
Sample Collected:	04/05/1989	Findings:	464.000 MG/L
Chemical:	TOTAL HARDNESS (AS CaCO3)		
Sample Collected:	04/05/1989	Findings:	124.000 MG/L
Chemical:	CALCIUM		
Sample Collected:	04/05/1989	Findings:	37.100 MG/L
Chemical:	MAGNESIUM		
Sample Collected:	04/05/1989	Findings:	81.400 MG/L
Chemical:	SODIUM		
Sample Collected:	04/05/1989	Findings:	4.100 MG/L
Chemical:	POTASSIUM		
Sample Collected:	04/05/1989	Findings:	53.000 MG/L
Chemical:	CHLORIDE		
Sample Collected:	04/05/1989	Findings:	.430 MG/L
Chemical:	FLUORIDE (TEMPERATURE DEPENDENT)		
Sample Collected:	04/05/1989	Findings:	.040 UG/L
Chemical:	FOAMING AGENTS (MBAS)		
Sample Collected:	04/05/1989	Findings:	830.000 MG/L
Chemical:	TOTAL DISSOLVED SOLIDS		
Sample Collected:	04/05/1989	Findings:	.800
Chemical:	LANGELIER INDEX @ 60 C		
Sample Collected:	04/05/1989	Findings:	25.960 MG/L
Chemical:	NITRATE (AS NO3)		
Sample Collected:	04/12/1989	Findings:	.900 PCI/L
Chemical:	GROSS ALPHA COUNTING ERROR		
Sample Collected:	04/12/1989	Findings:	.100 PCI/L
Chemical:	RADIUM 228 COUNTING ERROR		
Sample Collected:	05/10/1989	Findings:	1.300 UG/L
Chemical:	1,1,1-TRICHLOROETHANE		
Sample Collected:	06/28/1989	Findings:	1.100 UG/L
Chemical:	1,1,2-TRICHLOROETHANE		
Sample Collected:	07/26/1989	Findings:	1.400 PCI/L
Chemical:	GROSS ALPHA		

## GEOCHECK® - PHYSICAL SETTING SOURCE MAP FINDINGS

Sample Collected:	07/26/1989	Findings:	1.300 PCI/L
Chemical:	GROSS ALPHA COUNTING ERROR		
Sample Collected:	08/31/1989	Findings:	.800 UG/L
Chemical:	1,1,1-TRICHLOROETHANE		
Sample Collected:	10/10/1989	Findings:	1.200 PCI/L
Chemical:	GROSS ALPHA COUNTING ERROR		
Sample Collected:	10/18/1989	Findings:	1.100 UG/L
Chemical:	1,1,1-TRICHLOROETHANE		
Sample Collected:	11/15/1989	Findings:	1.100 UG/L
Chemical:	1,1,1-TRICHLOROETHANE		
Sample Collected:	01/04/1990	Findings:	1.200 UG/L
Chemical:	1,1,1-TRICHLOROETHANE		
Sample Collected:	01/04/1990	Findings:	3.700 PCI/L
Chemical:	GROSS ALPHA		
Sample Collected:	01/04/1990	Findings:	2.600 PCI/L
Chemical:	GROSS ALPHA COUNTING ERROR		
Sample Collected:	01/04/1990	Findings:	.100 PCI/L
Chemical:	RADIUM 226 COUNTING ERROR		
Sample Collected:	02/07/1990	Findings:	1.200 UG/L
Chemical:	1,1,1-TRICHLOROETHANE		
Sample Collected:	04/18/1990	Findings:	1.200 UG/L
Chemical:	1,1,1-TRICHLOROETHANE		
Sample Collected:	02/06/1991	Findings:	.700 UG/L
Chemical:	1,1,1-TRICHLOROETHANE		
Sample Collected:	05/08/1991	Findings:	.800 UG/L
Chemical:	1,1,1-TRICHLOROETHANE		
Sample Collected:	08/07/1991	Findings:	.900 UG/L
Chemical:	1,1,1-TRICHLOROETHANE		
Sample Collected:	08/19/1992	Findings:	1250.000 UMHO
Chemical:	SPECIFIC CONDUCTANCE		
Sample Collected:	08/19/1992	Findings:	7.500
Chemical:	PH (LABORATORY)		
Sample Collected:	08/19/1992	Findings:	275.000 MG/L
Chemical:	TOTAL ALKALINITY (AS CaCO <sub>3</sub> )		
Sample Collected:	08/19/1992	Findings:	336.000 MG/L
Chemical:	BICARBONATE ALKALINITY		
Sample Collected:	08/19/1992	Findings:	.700 MG/L
Chemical:	CARBONATE ALKALINITY		
Sample Collected:	08/19/1992	Findings:	510.000 MG/L
Chemical:	TOTAL HARDNESS (AS CaCO <sub>3</sub> )		
Sample Collected:	08/19/1992	Findings:	145.000 MG/L
Chemical:	CALCIUM		
Sample Collected:	08/19/1992	Findings:	36.000 MG/L
Chemical:	MAGNESIUM		
Sample Collected:	08/19/1992	Findings:	80.000 MG/L
Chemical:	SODIUM		
Sample Collected:	08/19/1992	Findings:	4.200 MG/L
Chemical:	POTASSIUM		
Sample Collected:	08/19/1992	Findings:	78.000 MG/L
Chemical:	CHLORIDE		

## GEOCHECK® - PHYSICAL SETTING SOURCE MAP FINDINGS

Sample Collected:	08/19/1992	Findings:	.340 MG/L
Chemical:	FLUORIDE (TEMPERATURE DEPENDENT)		
Sample Collected:	08/19/1992	Findings:	840.000 MG/L
Chemical:	TOTAL DISSOLVED SOLIDS		
Sample Collected:	08/19/1992	Findings:	.700
Chemical:	LANGELIER INDEX @ SOURCE TEMP.		
Sample Collected:	08/19/1992	Findings:	.005 MG/L
Chemical:	HYDROXIDE ALKALINITY		
Sample Collected:	08/19/1992	Findings:	26.400 MG/L
Chemical:	NITRATE (AS NO3)		
Sample Collected:	08/19/1992	Findings:	.050 NTU
Chemical:	TURBIDITY (LAB)		
Sample Collected:	04/27/1993	Findings:	1.500 PCI/L
Chemical:	GROSS ALPHA		
Sample Collected:	04/27/1993	Findings:	1.000 PCI/L
Chemical:	GROSS ALPHA COUNTING ERROR		
Sample Collected:	04/27/1993	Findings:	1.100 PCI/L
Chemical:	GROSS BETA COUNTING ERROR		
Sample Collected:	07/20/1993	Findings:	4.900 PCI/L
Chemical:	GROSS ALPHA		
Sample Collected:	07/20/1993	Findings:	2.200 PCI/L
Chemical:	GROSS ALPHA COUNTING ERROR		
Sample Collected:	07/20/1993	Findings:	1.500 PCI/L
Chemical:	GROSS BETA COUNTING ERROR		
Sample Collected:	09/14/1993	Findings:	1.500 PCI/L
Chemical:	GROSS ALPHA		
Sample Collected:	09/14/1993	Findings:	1.500 PCI/L
Chemical:	GROSS ALPHA COUNTING ERROR		
Sample Collected:	09/14/1993	Findings:	1.600 PCI/L
Chemical:	GROSS BETA COUNTING ERROR		
Sample Collected:	11/09/1993	Findings:	2.000 PCI/L
Chemical:	GROSS ALPHA		
Sample Collected:	11/09/1993	Findings:	1.700 PCI/L
Chemical:	GROSS ALPHA COUNTING ERROR		
Sample Collected:	11/09/1993	Findings:	5.700 PCI/L
Chemical:	GROSS BETA		
Sample Collected:	11/09/1993	Findings:	1.700 PCI/L
Chemical:	GROSS BETA COUNTING ERROR		
Sample Collected:	08/23/1995	Findings:	940.000 UMHO
Chemical:	SPECIFIC CONDUCTANCE		
Sample Collected:	08/23/1995	Findings:	8.000
Chemical:	PH (LABORATORY)		
Sample Collected:	08/23/1995	Findings:	240.000 MG/L
Chemical:	TOTAL ALKALINITY (AS CaCO3)		
Sample Collected:	08/23/1995	Findings:	292.000 MG/L
Chemical:	BICARBONATE ALKALINITY		
Sample Collected:	08/23/1995	Findings:	1.900 MG/L
Chemical:	CARBONATE ALKALINITY		
Sample Collected:	08/23/1995	Findings:	377.000 MG/L
Chemical:	TOTAL HARDNESS (AS CaCO3)		

## GEOCHECK® - PHYSICAL SETTING SOURCE MAP FINDINGS

Sample Collected:	08/23/1995	Findings:	105.000 MG/L
Chemical:	CALCIUM		
Sample Collected:	08/23/1995	Findings:	28.000 MG/L
Chemical:	MAGNESIUM		
Sample Collected:	08/23/1995	Findings:	62.000 MG/L
Chemical:	SODIUM		
Sample Collected:	08/23/1995	Findings:	4.100 MG/L
Chemical:	POTASSIUM		
Sample Collected:	08/23/1995	Findings:	44.000 MG/L
Chemical:	CHLORIDE		
Sample Collected:	08/23/1995	Findings:	.470 MG/L
Chemical:	FLUORIDE (TEMPERATURE DEPENDENT)		
Sample Collected:	08/23/1995	Findings:	3.000 UG/L
Chemical:	ARSENIC		
Sample Collected:	08/23/1995	Findings:	590.000 MG/L
Chemical:	TOTAL DISSOLVED SOLIDS		
Sample Collected:	08/23/1995	Findings:	1.000
Chemical:	LANGELIER INDEX @ 60 C		
Sample Collected:	08/23/1995	Findings:	.017 MG/L
Chemical:	HYDROXIDE ALKALINITY		
Sample Collected:	08/23/1995	Findings:	18.920 MG/L
Chemical:	NITRATE (AS NO3)		
Sample Collected:	08/23/1995	Findings:	.200 NTU
Chemical:	TURBIDITY (LAB)		
Sample Collected:	08/23/1995	Findings:	4300.000 UG/L
Chemical:	NITRATE + NITRITE (AS N)		
Sample Collected:	12/31/1996	Findings:	19.800 MG/L
Chemical:	NITRATE (AS NO3)		
Sample Collected:	06/04/1997	Findings:	2.800 PC/L
Chemical:	GROSS ALPHA		
Sample Collected:	06/04/1997	Findings:	1.100 PC/L
Chemical:	GROSS ALPHA COUNTING ERROR		
Sample Collected:	09/10/1997	Findings:	1.100 PC/L
Chemical:	GROSS BETA COUNTING ERROR		
Sample Collected:	12/17/1997	Findings:	1.400 PC/L
Chemical:	GROSS BETA COUNTING ERROR		

5  
NE  
1/2 - 1 Mile  
Higher

CA WELLS 22763

**Water System Information:**

Prime Station Code:	G19/048-SYSTM02	User ID:	MET
FRDS Number:	1910048003	County:	Los Angeles
District Number:	15	Station Type:	LAKE/AMBNT/MUN/INTAKE
Water Type:	Surface Water	Well Status:	Active Treated
Source Lat/Long:	342543.7 1183052.3	Precision:	100 Feet (one Second)
Source Name:	RIO VISTA WTP EFFLUENT - TREATED		





# GEOCHECK® - PHYSICAL SETTING SOURCE MAP FINDINGS

Sample Collected:	10/06/1997	Findings:	.600 PCI/L
Chemical:	GROSS ALPHA COUNTING ERROR		
Sample Collected:	10/06/1997	Findings:	.700 PCI/L
Chemical:	GROSS BETA COUNTING ERROR		

6  
NNE  
1/2 - 1 Mile  
Higher

CA WELLS    4526

**Water System Information:**

Prime Station Code:	04N/16W-12N02 S	User ID:	4TH
FRDS Number:	1910017002	County:	Los Angeles
District Number:	07	Station Type:	WELL/AMBNT/MUN/INTAKE/SUPPLY
Water Type:	Well/Groundwater	Well Status:	Active Untreated
Source Lat/Long:	342600.0 1183100.0	Precision:	Undefined
Source Name:	CLARK		
System Number:	1910017		
System Name:	SANTA CLARITA WATER CO.		
Organization That Operates System:	P.O. BOX 903 SANTA CLARITA, CA 91380		
Pop Served:	49500	Connections:	19503
Area Served:	SAUGUS		

**Sample Information: \* Only Findings Above Detection Level Are Listed**

Sample Collected:	01/09/1985	Findings:	14.000 UG/L
Chemical:	BROMODICHLORMETHANE (THM)		
Sample Collected:	01/09/1985	Findings:	9.000 UG/L
Chemical:	BROMOFORM (THM)		
Sample Collected:	01/09/1985	Findings:	10.000 UG/L
Chemical:	DIBROMOCHLOROMETHANE (THM)		
Sample Collected:	01/09/1985	Findings:	12.000 UG/L
Chemical:	CHLOROFORM (THM)		
Sample Collected:	01/09/1985	Findings:	12.000 UG/L
Chemical:	1,1,1-TRICHLOROETHANE		
Sample Collected:	02/05/1987	Findings:	5.300 UG/L
Chemical:	BROMODICHLORMETHANE (THM)		
Sample Collected:	02/05/1987	Findings:	1.200 UG/L
Chemical:	BROMOFORM (THM)		
Sample Collected:	02/05/1987	Findings:	5.700 UG/L
Chemical:	DIBROMOCHLOROMETHANE (THM)		
Sample Collected:	02/05/1987	Findings:	2.700 UG/L
Chemical:	CHLOROFORM (THM)		
Sample Collected:	07/22/1987	Findings:	.600 UG/L
Chemical:	TETRACHLOROETHYLENE		
Sample Collected:	11/12/1987	Findings:	.700 UG/L
Chemical:	BROMODICHLORMETHANE (THM)		
Sample Collected:	11/12/1987	Findings:	.700 UG/L
Chemical:	DIBROMOCHLOROMETHANE (THM)		
Sample Collected:	11/12/1987	Findings:	1.900 UG/L
Chemical:	TOTAL TRIHALOMETHANES		
Sample Collected:	04/20/1988	Findings:	1.000 UG/L
Chemical:	TETRACHLOROETHYLENE		

## GEOCHECK® - PHYSICAL SETTING SOURCE MAP FINDINGS

Sample Collected:	01/11/1989	Findings:	20.000 UMHO
Chemical:	SPECIFIC CONDUCTANCE		
Sample Collected:	01/11/1989	Findings:	7.700
Chemical:	PH (LABORATORY)		
Sample Collected:	01/11/1989	Findings:	285.000 MG/L
Chemical:	TOTAL ALKALINITY (AS CaCO3)		
Sample Collected:	01/11/1989	Findings:	357.000 MG/L
Chemical:	BICARBONATE ALKALINITY		
Sample Collected:	01/11/1989	Findings:	1.270 MG/L
Chemical:	CARBONATE ALKALINITY		
Sample Collected:	01/11/1989	Findings:	350.000 MG/L
Chemical:	TOTAL HARDNESS (AS CaCO3)		
Sample Collected:	01/11/1989	Findings:	77.000 MG/L
Chemical:	CALCIUM		
Sample Collected:	01/11/1989	Findings:	37.700 MG/L
Chemical:	MAGNESIUM		
Sample Collected:	01/11/1989	Findings:	77.100 MG/L
Chemical:	SODIUM		
Sample Collected:	01/11/1989	Findings:	2.600 MG/L
Chemical:	POTASSIUM		
Sample Collected:	01/11/1989	Findings:	55.000 MG/L
Chemical:	CHLORIDE		
Sample Collected:	01/11/1989	Findings:	.500 MG/L
Chemical:	FLUORIDE (TEMPERATURE DEPENDENT)		
Sample Collected:	01/11/1989	Findings:	.030 UG/L
Chemical:	FOAMING AGENTS (MBAS)		
Sample Collected:	01/11/1989	Findings:	570.000 MG/L
Chemical:	TOTAL DISSOLVED SOLIDS		
Sample Collected:	01/11/1989	Findings:	.600
Chemical:	LANGELIER INDEX @ 60 C		
Sample Collected:	01/11/1989	Findings:	14.960 MG/L
Chemical:	NITRATE (AS NO3)		
Sample Collected:	04/12/1989	Findings:	1.500 PCI/L
Chemical:	GROSS ALPHA COUNTING ERROR		
Sample Collected:	04/12/1989	Findings:	.100 PCI/L
Chemical:	RADIUM 226 COUNTING ERROR		
Sample Collected:	07/26/1989	Findings:	1.600 PCI/L
Chemical:	GROSS ALPHA		
Sample Collected:	07/26/1989	Findings:	1.700 PCI/L
Chemical:	GROSS ALPHA COUNTING ERROR		
Sample Collected:	10/10/1989	Findings:	2.000 PCI/L
Chemical:	GROSS ALPHA		
Sample Collected:	10/10/1989	Findings:	1.700 PCI/L
Chemical:	GROSS ALPHA COUNTING ERROR		
Sample Collected:	01/04/1990	Findings:	1.500 PCI/L
Chemical:	GROSS ALPHA COUNTING ERROR		
Sample Collected:	08/05/1992	Findings:	855.000 UMHO
Chemical:	SPECIFIC CONDUCTANCE		
Sample Collected:	08/05/1992	Findings:	7.500
Chemical:	PH (LABORATORY)		

## GEOCHECK® - PHYSICAL SETTING SOURCE MAP FINDINGS

Sample Collected:	08/05/1992	Findings:	275.000 MG/L
Chemical:	TOTAL ALKALINITY (AS CaCO3)		
Sample Collected:	08/05/1992	Findings:	336.000 MG/L
Chemical:	BICARBONATE ALKALINITY		
Sample Collected:	08/05/1992	Findings:	.700 MG/L
Chemical:	CARBONATE ALKALINITY		
Sample Collected:	08/05/1992	Findings:	326.000 MG/L
Chemical:	TOTAL HARDNESS (AS CaCO3)		
Sample Collected:	08/05/1992	Findings:	68.000 MG/L
Chemical:	CALCIUM		
Sample Collected:	08/05/1992	Findings:	38.000 MG/L
Chemical:	MAGNESIUM		
Sample Collected:	08/05/1992	Findings:	78.000 MG/L
Chemical:	SODIUM		
Sample Collected:	08/05/1992	Findings:	2.100 MG/L
Chemical:	POTASSIUM		
Sample Collected:	08/05/1992	Findings:	61.000 MG/L
Chemical:	CHLORIDE		
Sample Collected:	08/05/1992	Findings:	.540 MG/L
Chemical:	FLUORIDE (TEMPERATURE DEPENDENT)		
Sample Collected:	08/05/1992	Findings:	580.000 MG/L
Chemical:	TOTAL DISSOLVED SOLIDS		
Sample Collected:	08/05/1992	Findings:	.400
Chemical:	LANGELIER INDEX @ SOURCE TEMP.		
Sample Collected:	08/05/1992	Findings:	.005 MG/L
Chemical:	HYDROXIDE ALKALINITY		
Sample Collected:	08/05/1992	Findings:	15.400 MG/L
Chemical:	NITRATE (AS NO3)		
Sample Collected:	03/23/1993	Findings:	2.900 PCI/L
Chemical:	GROSS ALPHA		
Sample Collected:	03/23/1993	Findings:	1.300 PCI/L
Chemical:	GROSS ALPHA COUNTING ERROR		
Sample Collected:	03/23/1993	Findings:	1.100 PCI/L
Chemical:	GROSS BETA COUNTING ERROR		
Sample Collected:	07/20/1993	Findings:	2.100 PCI/L
Chemical:	GROSS ALPHA		
Sample Collected:	07/20/1993	Findings:	1.700 PCI/L
Chemical:	GROSS ALPHA COUNTING ERROR		
Sample Collected:	07/20/1993	Findings:	1.200 PCI/L
Chemical:	GROSS BETA COUNTING ERROR		
Sample Collected:	09/14/1993	Findings:	1.800 PCI/L
Chemical:	GROSS ALPHA		
Sample Collected:	09/14/1993	Findings:	1.400 PCI/L
Chemical:	GROSS ALPHA COUNTING ERROR		
Sample Collected:	09/14/1993	Findings:	1.300 PCI/L
Chemical:	GROSS BETA COUNTING ERROR		
Sample Collected:	11/09/1993	Findings:	3.000 PCI/L
Chemical:	GROSS ALPHA		
Sample Collected:	11/09/1993	Findings:	1.700 PCI/L
Chemical:	GROSS ALPHA COUNTING ERROR		

## GEOCHECK® - PHYSICAL SETTING SOURCE MAP FINDINGS

Sample Collected:	11/09/1993	Findings:	1.500 PCI/L
Chemical:	GROSS BETA COUNTING ERROR		
Sample Collected:	08/23/1995	Findings:	945.000 UMHO
Chemical:	SPECIFIC CONDUCTANCE		
Sample Collected:	08/23/1995	Findings:	8.000
Chemical:	PH (LABORATORY)		
Sample Collected:	08/23/1995	Findings:	285.000 MG/L
Chemical:	TOTAL ALKALINITY (AS CaCO <sub>3</sub> )		
Sample Collected:	08/23/1995	Findings:	347.000 MG/L
Chemical:	BICARBONATE ALKALINITY		
Sample Collected:	08/23/1995	Findings:	2.300 MG/L
Chemical:	CARBONATE ALKALINITY		
Sample Collected:	08/23/1995	Findings:	351.000 MG/L
Chemical:	TOTAL HARDNESS (AS CaCO <sub>3</sub> )		
Sample Collected:	08/23/1995	Findings:	78.000 MG/L
Chemical:	CALCIUM		
Sample Collected:	08/23/1995	Findings:	38.000 MG/L
Chemical:	MAGNESIUM		
Sample Collected:	08/23/1995	Findings:	75.000 MG/L
Chemical:	SODIUM		
Sample Collected:	08/23/1995	Findings:	2.600 MG/L
Chemical:	POTASSIUM		
Sample Collected:	08/23/1995	Findings:	58.000 MG/L
Chemical:	CHLORIDE		
Sample Collected:	08/23/1995	Findings:	.580 MG/L
Chemical:	FLUORIDE (TEMPERATURE DEPENDENT)		
Sample Collected:	08/23/1995	Findings:	5.000 UG/L
Chemical:	ARSENIC		
Sample Collected:	08/23/1995	Findings:	570.000 MG/L
Chemical:	TOTAL DISSOLVED SOLIDS		
Sample Collected:	08/23/1995	Findings:	1.000
Chemical:	LANGELIER INDEX @ 60 C		
Sample Collected:	08/23/1995	Findings:	.017 MG/L
Chemical:	HYDROXIDE ALKALINITY		
Sample Collected:	08/23/1995	Findings:	23.760 MG/L
Chemical:	NITRATE (AS NO <sub>3</sub> )		
Sample Collected:	08/23/1995	Findings:	5400.000 UG/L
Chemical:	NITRATE + NITRITE (AS N)		
Sample Collected:	11/02/1995	Findings:	3.700 UG/L
Chemical:	BROMOFORM (THM)		
Sample Collected:	11/02/1995	Findings:	1.000 UG/L
Chemical:	DIBROMOCHLOROMETHANE (THM)		
Sample Collected:	11/02/1995	Findings:	4.700 UG/L
Chemical:	TOTAL TRIHALOMETHANES		
Sample Collected:	03/29/1996	Findings:	25.080 MG/L
Chemical:	NITRATE (AS NO <sub>3</sub> )		
Sample Collected:	06/26/1996	Findings:	24.640 MG/L
Chemical:	NITRATE (AS NO <sub>3</sub> )		
Sample Collected:	12/19/1996	Findings:	25.080 MG/L
Chemical:	NITRATE (AS NO <sub>3</sub> )		

## GEOCHECK® - PHYSICAL SETTING SOURCE MAP FINDINGS

Sample Collected:	03/12/1997	Findings:	2.860 PCI/L
Chemical:	URANIUM		
Sample Collected:	03/12/1997	Findings:	.052 PCI/L
Chemical:	URANIUM COUNTING ERROR		
Sample Collected:	09/10/1997	Findings:	3.000 PCI/L
Chemical:	GROSS ALPHA		
Sample Collected:	09/10/1997	Findings:	1.100 PCI/L
Chemical:	GROSS ALPHA COUNTING ERROR		
Sample Collected:	12/17/1997	Findings:	6.500 PCI/L
Chemical:	GROSS ALPHA		
Sample Collected:	12/17/1997	Findings:	1.800 PCI/L
Chemical:	GROSS ALPHA COUNTING ERROR		
Sample Collected:	12/17/1997	Findings:	3.220 PCI/L
Chemical:	URANIUM		
Sample Collected:	12/17/1997	Findings:	.036 PCI/L
Chemical:	URANIUM COUNTING ERROR		

7  
West  
1/2 - 1 Mile  
Lower

CA WELLS 4530

**Water System Information:**

Prime Station Code:	04N/16W-15R02 S	User ID:	4TH
FRDS Number:	1910240005	County:	Los Angeles
District Number:	07	Station Type:	WELL/AMBNT/MUN/INTAKE/SUPPLY
Water Type:	Well/Groundwater	Well Status:	Active Raw
Source Lat/Long:	342530.0 1183220.0	Precision:	Undefined
Source Name:	WELL Q-2		
System Number:	1910240		
System Name:	VALENCIA WC		
Organization That Operates System:	28769 CASTAIC CANYON ROAD VALENCIA 91355		
Pop Served:	46500	Connections:	13396
Area Served:	VALENCIA		

**Sample Information: \* Only Findings Above Detection Level Are Listed**

Sample Collected:	09/11/1989	Findings:	2.600 PCI/L
Chemical:	GROSS ALPHA		
Sample Collected:	09/11/1989	Findings:	2.200 PCI/L
Chemical:	GROSS ALPHA COUNTING ERROR		
Sample Collected:	11/14/1989	Findings:	.600 UG/L
Chemical:	1,1,1-TRICHLOROETHANE		
Sample Collected:	01/08/1990	Findings:	1.100 PCI/L
Chemical:	GROSS ALPHA		
Sample Collected:	01/08/1990	Findings:	1.800 PCI/L
Chemical:	GROSS ALPHA COUNTING ERROR		
Sample Collected:	02/26/1990	Findings:	.600 UG/L
Chemical:	TETRACHLOROETHYLENE		
Sample Collected:	02/26/1990	Findings:	.600 UG/L
Chemical:	1,1,1-TRICHLOROETHANE		
Sample Collected:	07/26/1990	Findings:	1010.000 UMHO
Chemical:	SPECIFIC CONDUCTANCE		

## GEOCHECK® - PHYSICAL SETTING SOURCE MAP FINDINGS

Sample Collected:	07/26/1990	Findings:	7.900
Chemical:	PH (LABORATORY)		
Sample Collected:	07/26/1990	Findings:	300.000 MG/L
Chemical:	TOTAL ALKALINITY (AS CaCO <sub>3</sub> )		
Sample Collected:	07/26/1990	Findings:	362.000 MG/L
Chemical:	BICARBONATE ALKALINITY		
Sample Collected:	07/26/1990	Findings:	2.090 MG/L
Chemical:	CARBONATE ALKALINITY		
Sample Collected:	07/26/1990	Findings:	367.000 MG/L
Chemical:	TOTAL HARDNESS (AS CaCO <sub>3</sub> )		
Sample Collected:	07/26/1990	Findings:	104.000 MG/L
Chemical:	CALCIUM		
Sample Collected:	07/26/1990	Findings:	25.700 MG/L
Chemical:	MAGNESIUM		
Sample Collected:	07/26/1990	Findings:	65.600 MG/L
Chemical:	SODIUM		
Sample Collected:	07/26/1990	Findings:	3.600 MG/L
Chemical:	POTASSIUM		
Sample Collected:	07/26/1990	Findings:	60.000 MG/L
Chemical:	CHLORIDE		
Sample Collected:	07/26/1990	Findings:	.410 MG/L
Chemical:	FLUORIDE (TEMPERATURE DEPENDENT)		
Sample Collected:	07/26/1990	Findings:	2.700 PCI/L
Chemical:	GROSS ALPHA		
Sample Collected:	07/26/1990	Findings:	1.800 PCI/L
Chemical:	GROSS ALPHA COUNTING ERROR		
Sample Collected:	07/26/1990	Findings:	5.900 PCI/L
Chemical:	GROSS BETA		
Sample Collected:	07/26/1990	Findings:	1.400 PCI/L
Chemical:	GROSS BETA COUNTING ERROR		
Sample Collected:	07/26/1990	Findings:	.700 UG/L
Chemical:	1,1,1-TRICHLOROETHANE		
Sample Collected:	07/26/1990	Findings:	630.000 MG/L
Chemical:	TOTAL DISSOLVED SOLIDS		
Sample Collected:	07/26/1990	Findings:	.900
Chemical:	LANGELIER INDEX @ 60 C		
Sample Collected:	07/26/1990	Findings:	26.440 MG/L
Chemical:	NITRATE (AS NO <sub>3</sub> )		
Sample Collected:	04/17/1991	Findings:	.600 UG/L
Chemical:	1,1,1-TRICHLOROETHANE		
Sample Collected:	10/14/1991	Findings:	1030.000 UMHO
Chemical:	SPECIFIC CONDUCTANCE		
Sample Collected:	10/14/1991	Findings:	7.600
Chemical:	PH (LABORATORY)		
Sample Collected:	10/14/1991	Findings:	290.000 MG/L
Chemical:	TOTAL ALKALINITY (AS CaCO <sub>3</sub> )		
Sample Collected:	10/14/1991	Findings:	352.000 MG/L
Chemical:	BICARBONATE ALKALINITY		
Sample Collected:	10/14/1991	Findings:	1.010 MG/L
Chemical:	CARBONATE ALKALINITY		

## GEOCHECK® - PHYSICAL SETTING SOURCE MAP FINDINGS

Sample Collected:	10/14/1991	Findings:	335.000 MG/L
Chemical:	TOTAL HARDNESS (AS CaCO <sub>3</sub> )		
Sample Collected:	10/14/1991	Findings:	84.000 MG/L
Chemical:	CALCIUM		
Sample Collected:	10/14/1991	Findings:	30.000 MG/L
Chemical:	MAGNESIUM		
Sample Collected:	10/14/1991	Findings:	66.000 MG/L
Chemical:	SODIUM		
Sample Collected:	10/14/1991	Findings:	3.900 MG/L
Chemical:	POTASSIUM		
Sample Collected:	10/14/1991	Findings:	68.000 MG/L
Chemical:	CHLORIDE		
Sample Collected:	10/14/1991	Findings:	.380 MG/L
Chemical:	FLUORIDE (TEMPERATURE DEPENDENT)		
Sample Collected:	10/14/1991	Findings:	290.000 MG/L
Chemical:	TOTAL DISSOLVED SOLIDS		
Sample Collected:	10/14/1991	Findings:	.500
Chemical:	LANGELIER INDEX @ 60 C		
Sample Collected:	10/14/1991	Findings:	28.160 MG/L
Chemical:	NITRATE (AS NO <sub>3</sub> )		
Sample Collected:	04/21/1992	Findings:	.700 UG/L
Chemical:	1,1,1-TRICHLOROETHANE		
Sample Collected:	05/24/1993	Findings:	2.600 UG/L
Chemical:	TETRACHLOROETHYLENE		
Sample Collected:	05/24/1993	Findings:	.700 UG/L
Chemical:	1,1-DICHLOROETHYLENE		
Sample Collected:	05/24/1993	Findings:	2.300 UG/L
Chemical:	1,1,1-TRICHLOROETHANE		
Sample Collected:	05/24/1993	Findings:	.600 UG/L
Chemical:	TRICHLOROETHYLENE		
Sample Collected:	10/19/1994	Findings:	15.500 C
Chemical:	SOURCE TEMPERATURE C		
Sample Collected:	10/19/1994	Findings:	810.000 UMHO
Chemical:	SPECIFIC CONDUCTANCE		
Sample Collected:	10/19/1994	Findings:	7.600
Chemical:	FIELD PH		
Sample Collected:	10/19/1994	Findings:	7.600
Chemical:	PH (LABORATORY)		
Sample Collected:	10/19/1994	Findings:	248.000 MG/L
Chemical:	TOTAL ALKALINITY (AS CaCO <sub>3</sub> )		
Sample Collected:	10/19/1994	Findings:	302.600 MG/L
Chemical:	BICARBONATE ALKALINITY		
Sample Collected:	10/19/1994	Findings:	312.000 MG/L
Chemical:	TOTAL HARDNESS (AS CaCO <sub>3</sub> )		
Sample Collected:	10/19/1994	Findings:	87.300 MG/L
Chemical:	CALCIUM		
Sample Collected:	10/19/1994	Findings:	21.700 MG/L
Chemical:	MAGNESIUM		
Sample Collected:	10/19/1994	Findings:	52.500 MG/L
Chemical:	SODIUM		



## GEOCHECK® - PHYSICAL SETTING SOURCE MAP FINDINGS

Sample Collected:	10/19/1994	Findings:	2.000 MG/L
Chemical:	POTASSIUM		
Sample Collected:	10/19/1994	Findings:	29.700 MG/L
Chemical:	CHLORIDE		
Sample Collected:	10/19/1994	Findings:	.700 MG/L
Chemical:	FLUORIDE (TEMPERATURE DEPENDENT)		
Sample Collected:	10/19/1994	Findings:	459.000 MG/L
Chemical:	TOTAL DISSOLVED SOLIDS		
Sample Collected:	10/19/1994	Findings:	1.070
Chemical:	LANGELIER INDEX @ 60 C		
Sample Collected:	10/19/1994	Findings:	.260
Chemical:	LANGELIER INDEX @ SOURCE TEMP.		
Sample Collected:	10/19/1994	Findings:	16.300 MG/L
Chemical:	NITRATE (AS NO3)		
Sample Collected:	10/19/1994	Findings:	12.330
Chemical:	AGGRSSIVE INDEX (CORROSIVITY)		
Sample Collected:	10/19/1994	Findings:	3679.000 UG/L
Chemical:	NITRATE + NITRITE (AS N)		
Sample Collected:	03/16/1995	Findings:	5.400 PCI/L
Chemical:	GROSS ALPHA		
Sample Collected:	03/16/1995	Findings:	2.100 PCI/L
Chemical:	GROSS ALPHA COUNTING ERROR		
Sample Collected:	06/21/1995	Findings:	3.500 PCI/L
Chemical:	GROSS ALPHA		
Sample Collected:	06/21/1995	Findings:	.900 PCI/L
Chemical:	GROSS ALPHA COUNTING ERROR		
Sample Collected:	06/21/1995	Findings:	3.000 PCI/L
Chemical:	URANIUM		
Sample Collected:	06/21/1995	Findings:	19.000 MG/L
Chemical:	NITRATE (AS NO3)		
Sample Collected:	09/21/1995	Findings:	2.800 PCI/L
Chemical:	GROSS ALPHA		
Sample Collected:	09/21/1995	Findings:	1.500 PCI/L
Chemical:	GROSS ALPHA COUNTING ERROR		
Sample Collected:	09/27/1995	Findings:	17.600 MG/L
Chemical:	NITRATE (AS NO3)		
Sample Collected:	03/27/1996	Findings:	18.500 MG/L
Chemical:	NITRATE (AS NO3)		
Sample Collected:	06/06/1996	Findings:	19.300 MG/L
Chemical:	NITRATE (AS NO3)		
Sample Collected:	06/13/1996	Findings:	.170 PCI/L
Chemical:	RA 226 + RA 228		
Sample Collected:	06/13/1996	Findings:	.100 PCI/L
Chemical:	RA 226 + RA 228 COUNTING ERROR		
Sample Collected:	06/21/1996	Findings:	4.000 PCI/L
Chemical:	URANIUM		

## GEOCHECK® - PHYSICAL SETTING SOURCE MAP FINDINGS

Map ID  
 Direction  
 Distance  
 Elevation

Database      EDR ID Number

<b>8</b> <b>WNW</b> <b>1/2 - 1 Mile</b> <b>Lower</b>	<b>FED USGS</b>	<b>USGS0170626</b>
---	-----------------	--------------------

Agency:	USGS	Site ID:	342546119321401
Site Name:	004N025W18G001S		
Dec. Latitude:	34.42944		
Dec. Longitude:	-118.53814		
Coord Sys:	NAD83		
State:	CA		
County:	Santa Barbara County		
Altitude:	700.00		
Hydrologic code:	18070102		
Topographic:	Not Reported		
Site Type:	Ground-water other than Spring		
Const Date:	Not Reported	Inven Date:	Not Reported
Well Type:	Single well, other than collector or Ranney type		
Primary Aquifer:	Not Reported		
Aquifer type:	Not Reported		
Well depth:	Not Reported		
Hole depth:	Not Reported	Source:	Not Reported
Project no:	Not Reported		

Ground-water levels, Number of Measurements: 0

<b>A9</b> <b>NW</b> <b>1/2 - 1 Mile</b> <b>Lower</b>	<b>CA WELLS</b>	<b>4528</b>
---	-----------------	-------------

**Water System Information:**

Prime Station Code:	04N/16W-14E03 S	User ID:	4TH
FRDS Number:	1910017011	County:	Los Angeles
District Number:	07	Station Type:	WELL/AMBNT/MUN/INTAKE/SUPPLY
Water Type:	Well/Groundwater	Well Status:	Inactive Raw
Source Lat/Long:	342600.0 1183200.0	Precision:	Undefined
Source Name:	METHODIST - INACTIVE		
System Number:	1910017		
System Name:	SANTA CLARITA WATER CO.		
Organization That Operates System:	P.O. BOX 903		
	SANTA CLARITA, CA 91380		
Pop Served:	49500	Connections:	19503
Area Served:	SAUGUS		

<b>A10</b> <b>NW</b> <b>1/2 - 1 Mile</b> <b>Lower</b>	<b>CA WELLS</b>	<b>4529</b>
--	-----------------	-------------

**Water System Information:**

Prime Station Code:	04N/16W-14M04 S	User ID:	4TH
FRDS Number:	1910240006	County:	Los Angeles
District Number:	07	Station Type:	WELL/AMBNT/MUN/INTAKE/SUPPLY
Water Type:	Well/Groundwater	Well Status:	Abandoned
Source Lat/Long:	342600.0 1183200.0	Precision:	Undefined
Source Name:	WELL R-2 - ABANDONED		

## GEOCHECK® - PHYSICAL SETTING SOURCE MAP FINDINGS

System Number: 1910240  
 System Name: VALENCIA WC  
 Organization That Operates System:  
 28769 CASTAIC CANYON ROAD  
 VALENCIA 91355  
 Pop Served: 46500  
 Area Served: VALENCIA  
 Connections: 13396

**A11**  
**NW**  
 1/2 - 1 Mile  
 Lower

CA WELLS 4527

**Water System Information:**

Prime Station Code: 04N/16W-14E01 S FRDS Number: 1910017003 District Number: 07 Water Type: Well/Groundwater Source Lat/Long: 342600.0 1183200.0 Source Name: CONDAVIER - DESTROYED System Number: 1910017 System Name: SANTA CLARITA WATER CO. Organization That Operates System: P.O. BOX 903 SANTA CLARITA, CA 91380	User ID: 4TH County: Los Angeles Station Type: WELL/AMBNT/MUN/INTAKE/SUPPLY Well Status: Destroyed Precision: Undefined
Pop Served: 49500 Area Served: SAUGUS	Connections: 19503

**12**  
**ESE**  
 1/2 - 1 Mile  
 Higher

CA WELLS 4549

**Water System Information:**

Prime Station Code: 04N/16W-24B02 S FRDS Number: 1910240018 District Number: 07 Water Type: Well/Groundwater Source Lat/Long: 342505.0 1183030.0 Source Name: WELL U-4 System Number: 1910240 System Name: VALENCIA WC Organization That Operates System: 28769 CASTAIC CANYON ROAD VALENCIA 91355	User ID: 4TH County: Los Angeles Station Type: WELL/AMBNT/MUN/INTAKE/SUPPLY Well Status: Active Untreated Precision: 1,000 Feet (10 Seconds)
Pop Served: 46500 Area Served: VALENCIA	Connections: 13396

**Sample Information: \* Only Findings Above Detection Level Are Listed**

Sample Collected: 09/11/1989 Chemical: GROSS ALPHA COUNTING ERROR	Findings:	1.800 PCI/L
Sample Collected: 09/11/1989 Chemical: GROSS BETA	Findings:	13.000 PCI/L
Sample Collected: 09/11/1989 Chemical: GROSS BETA COUNTING ERROR	Findings:	2.300 PCI/L
Sample Collected: 01/08/1990 Chemical: GROSS ALPHA	Findings:	1.900 PCI/L
Sample Collected: 01/08/1990 Chemical: GROSS ALPHA COUNTING ERROR	Findings:	1.300 PCI/L

## GEOCHECK® - PHYSICAL SETTING SOURCE MAP FINDINGS

Sample Collected:	01/08/1990	Findings:	1.000 UG/L
Chemical:	1,1,1-TRICHLOROETHANE		
Sample Collected:	02/26/1990	Findings:	1.100 UG/L
Chemical:	1,1,1-TRICHLOROETHANE		
Sample Collected:	07/26/1990	Findings:	1480.000 UMHO
Chemical:	SPECIFIC CONDUCTANCE		
Sample Collected:	07/26/1990	Findings:	8.100
Chemical:	PH (LABORATORY)		
Sample Collected:	07/26/1990	Findings:	310.000 MG/L
Chemical:	TOTAL ALKALINITY (AS CaCO3)		
Sample Collected:	07/26/1990	Findings:	371.000 MG/L
Chemical:	BICARBONATE ALKALINITY		
Sample Collected:	07/26/1990	Findings:	3.780 MG/L
Chemical:	CARBONATE ALKALINITY		
Sample Collected:	07/26/1990	Findings:	596.000 MG/L
Chemical:	TOTAL HARDNESS (AS CaCO3)		
Sample Collected:	07/26/1990	Findings:	170.000 MG/L
Chemical:	CALCIUM		
Sample Collected:	07/26/1990	Findings:	40.900 MG/L
Chemical:	MAGNESIUM		
Sample Collected:	07/26/1990	Findings:	88.300 MG/L
Chemical:	SODIUM		
Sample Collected:	07/26/1990	Findings:	4.700 MG/L
Chemical:	POTASSIUM		
Sample Collected:	07/26/1990	Findings:	70.200 MG/L
Chemical:	CHLORIDE		
Sample Collected:	07/26/1990	Findings:	.350 MG/L
Chemical:	FLUORIDE (TEMPERATURE DEPENDENT)		
Sample Collected:	07/26/1990	Findings:	1.500 PCI/L
Chemical:	GROSS ALPHA		
Sample Collected:	07/26/1990	Findings:	1.800 PCI/L
Chemical:	GROSS ALPHA COUNTING ERROR		
Sample Collected:	07/26/1990	Findings:	4.300 PCI/L
Chemical:	GROSS BETA		
Sample Collected:	07/26/1990	Findings:	2.000 PCI/L
Chemical:	GROSS BETA COUNTING ERROR		
Sample Collected:	07/26/1990	Findings:	1.400 UG/L
Chemical:	1,1,1-TRICHLOROETHANE		
Sample Collected:	07/26/1990	Findings:	1000.000 MG/L
Chemical:	TOTAL DISSOLVED SOLIDS		
Sample Collected:	07/26/1990	Findings:	1.200
Chemical:	LANGELIER INDEX @ 60 C		
Sample Collected:	07/26/1990	Findings:	29.440 MG/L
Chemical:	NITRATE (AS NO3)		
Sample Collected:	02/21/1991	Findings:	1520.000 UMHO
Chemical:	SPECIFIC CONDUCTANCE		
Sample Collected:	02/21/1991	Findings:	7.500
Chemical:	PH (LABORATORY)		
Sample Collected:	02/21/1991	Findings:	295.000 MG/L
Chemical:	TOTAL ALKALINITY (AS CaCO3)		

## GEOCHECK® - PHYSICAL SETTING SOURCE MAP FINDINGS

Sample Collected: Chemical:	02/21/1991 BICARBONATE ALKALINITY	Findings:	358.000 MG/L
Sample Collected: Chemical:	02/21/1991 CARBONATE ALKALINITY	Findings:	.920 MG/L
Sample Collected: Chemical:	02/21/1991 TOTAL HARDNESS (AS CaCO <sub>3</sub> )	Findings:	642.000 MG/L
Sample Collected: Chemical:	02/21/1991 CALCIUM	Findings:	180.000 MG/L
Sample Collected: Chemical:	02/21/1991 MAGNESIUM	Findings:	46.000 MG/L
Sample Collected: Chemical:	02/21/1991 SODIUM	Findings:	95.000 MG/L
Sample Collected: Chemical:	02/21/1991 POTASSIUM	Findings:	4.700 MG/L
Sample Collected: Chemical:	02/21/1991 CHLORIDE	Findings:	77.000 MG/L
Sample Collected: Chemical:	02/21/1991 FLUORIDE (TEMPERATURE DEPENDENT)	Findings:	.340 MG/L
Sample Collected: Chemical:	02/21/1991 TOTAL DISSOLVED SOLIDS	Findings:	1000.000 MG/L
Sample Collected: Chemical:	02/21/1991 LANGELIER INDEX @ 60 C	Findings:	.600
Sample Collected: Chemical:	02/21/1991 NITRATE (AS NO <sub>3</sub> )	Findings:	28.160 MG/L
Sample Collected: Chemical:	04/17/1991 1,1,1-TRICHLOROETHANE	Findings:	.600 UG/L
Sample Collected: Chemical:	10/14/1991 SPECIFIC CONDUCTANCE	Findings:	1670.000 UMHO
Sample Collected: Chemical:	10/14/1991 PH (LABORATORY)	Findings:	7.800
Sample Collected: Chemical:	10/14/1991 TOTAL ALKALINITY (AS CaCO <sub>3</sub> )	Findings:	305.000 MG/L
Sample Collected: Chemical:	10/14/1991 BICARBONATE ALKALINITY	Findings:	368.000 MG/L
Sample Collected: Chemical:	10/14/1991 CARBONATE ALKALINITY	Findings:	1.950 MG/L
Sample Collected: Chemical:	10/14/1991 TOTAL HARDNESS (AS CaCO <sub>3</sub> )	Findings:	709.000 MG/L
Sample Collected: Chemical:	10/14/1991 CALCIUM	Findings:	200.000 MG/L
Sample Collected: Chemical:	10/14/1991 MAGNESIUM	Findings:	50.000 MG/L
Sample Collected: Chemical:	10/14/1991 SODIUM	Findings:	105.000 MG/L
Sample Collected: Chemical:	10/14/1991 POTASSIUM	Findings:	5.700 MG/L
Sample Collected: Chemical:	10/14/1991 CHLORIDE	Findings:	87.000 MG/L
Sample Collected: Chemical:	10/14/1991 FLUORIDE (TEMPERATURE DEPENDENT)	Findings:	.330 MG/L

## GEOCHECK® - PHYSICAL SETTING SOURCE MAP FINDINGS

Sample Collected:	10/14/1991	Findings:	1150.000 MG/L
Chemical:	TOTAL DISSOLVED SOLIDS		
Sample Collected:	10/14/1991	Findings:	1.000
Chemical:	LANGELIER INDEX @ 60 C		
Sample Collected:	10/14/1991	Findings:	29.480 MG/L
Chemical:	NITRATE (AS NO3)		
Sample Collected:	01/26/1993	Findings:	.700 UG/L
Chemical:	DICHLOROMETHANE		
Sample Collected:	10/19/1994	Findings:	17.000 C
Chemical:	SOURCE TEMPERATURE C		
Sample Collected:	10/19/1994	Findings:	800.000 UMHO
Chemical:	SPECIFIC CONDUCTANCE		
Sample Collected:	10/19/1994	Findings:	7.500
Chemical:	FIELD PH		
Sample Collected:	10/19/1994	Findings:	7.500
Chemical:	PH (LABORATORY)		
Sample Collected:	10/19/1994	Findings:	224.000 MG/L
Chemical:	TOTAL ALKALINITY (AS CaCO3)		
Sample Collected:	10/19/1994	Findings:	273.300 MG/L
Chemical:	BICARBONATE ALKALINITY		
Sample Collected:	10/19/1994	Findings:	278.000 MG/L
Chemical:	TOTAL HARDNESS (AS CaCO3)		
Sample Collected:	10/19/1994	Findings:	75.300 MG/L
Chemical:	CALCIUM		
Sample Collected:	10/19/1994	Findings:	19.800 MG/L
Chemical:	MAGNESIUM		
Sample Collected:	10/19/1994	Findings:	63.700 MG/L
Chemical:	SODIUM		
Sample Collected:	10/19/1994	Findings:	3.300 MG/L
Chemical:	POTASSIUM		
Sample Collected:	10/19/1994	Findings:	27.700 MG/L
Chemical:	CHLORIDE		
Sample Collected:	10/19/1994	Findings:	.900 MG/L
Chemical:	FLUORIDE (TEMPERATURE DEPENDENT)		
Sample Collected:	10/19/1994	Findings:	453.000 MG/L
Chemical:	TOTAL DISSOLVED SOLIDS		
Sample Collected:	10/19/1994	Findings:	.850
Chemical:	LANGELIER INDEX @ 60 C		
Sample Collected:	10/19/1994	Findings:	.080
Chemical:	LANGELIER INDEX @ SOURCE TEMP.		
Sample Collected:	10/19/1994	Findings:	14.900 MG/L
Chemical:	NITRATE (AS NO3)		
Sample Collected:	10/19/1994	Findings:	12.120
Chemical:	AGGRSSIVE INDEX (CORROSIVITY)		
Sample Collected:	10/19/1994	Findings:	3363.000 UG/L
Chemical:	NITRATE + NITRITE (AS N)		
Sample Collected:	03/29/1995	Findings:	2.000 PCI/L
Chemical:	GROSS ALPHA		
Sample Collected:	03/29/1995	Findings:	1.100 PCI/L
Chemical:	GROSS ALPHA COUNTING ERROR		

## GEOCHECK® - PHYSICAL SETTING SOURCE MAP FINDINGS

Sample Collected:	06/14/1995	Findings:	2.500 PCI/L
Chemical:	GROSS ALPHA		
Sample Collected:	06/14/1995	Findings:	1.800 PCI/L
Chemical:	GROSS ALPHA COUNTING ERROR		
Sample Collected:	06/14/1995	Findings:	17.900 MG/L
Chemical:	NITRATE (AS NO3)		
Sample Collected:	09/20/1995	Findings:	809.000 UG/L
Chemical:	BORON		
Sample Collected:	09/20/1995	Findings:	2.500 PCI/L
Chemical:	GROSS ALPHA		
Sample Collected:	09/20/1995	Findings:	.800 PCI/L
Chemical:	GROSS ALPHA COUNTING ERROR		
Sample Collected:	09/27/1995	Findings:	20.100 MG/L
Chemical:	NITRATE (AS NO3)		
Sample Collected:	12/13/1995	Findings:	865.000 UG/L
Chemical:	BORON		
Sample Collected:	12/13/1995	Findings:	2.800 PCI/L
Chemical:	GROSS ALPHA		
Sample Collected:	12/13/1995	Findings:	.900 PCI/L
Chemical:	GROSS ALPHA COUNTING ERROR		
Sample Collected:	12/13/1995	Findings:	17.900 MG/L
Chemical:	NITRATE (AS NO3)		
Sample Collected:	03/27/1996	Findings:	19.300 MG/L
Chemical:	NITRATE (AS NO3)		
Sample Collected:	09/17/1997	Findings:	2.950 PCI/L
Chemical:	URANIUM		
Sample Collected:	09/17/1997	Findings:	.054 PCI/L
Chemical:	URANIUM COUNTING ERROR		

# GEOCHECK® - PHYSICAL SETTING SOURCE MAP FINDINGS

Direction \_\_\_\_\_ Database \_\_\_\_\_ EDR ID Number \_\_\_\_\_  
 Distance \_\_\_\_\_

**North**  
**1 - 2 Miles** OIL\_GAS CA00012294

Well Number:	1	Status:	Plugged and abandoned-dry hole
API Number:	03705657	Operator:	Milham Exploration Company
Latitude:	34.444819	Longitude:	-118.526004
Region:	2	Lease:	Conroy
Section:	11	Township:	04N
Range:	16W	Map Number:	252
Base and Meridian:	San Bernardino	Total Depth:	Not Reported
Spud Date:	Not Reported	Abandonment Date:	Not Reported

**North**  
**1 - 2 Miles** OIL\_GAS CA00010292

Well Number:	1	Status:	Plugged and abandoned-dry hole
API Number:	03705847	Operator:	Saugus Development Company
Latitude:	34.441472	Longitude:	-118.525477
Region:	2	Lease:	Saugus
Section:	11	Township:	04N
Range:	16W	Map Number:	252
Base and Meridian:	San Bernardino	Total Depth:	Not Reported
Spud Date:	Not Reported	Abandonment Date:	Not Reported

**NW**  
**1 - 2 Miles** OIL\_GAS CA00008955

Well Number:	G-4	Status:	Plugged and abandoned-dry hole
API Number:	03706099	Operator:	Texaco E & P Inc
Latitude:	34.440989	Longitude:	-118.551413
Region:	2	Lease:	N. L. & F.
Section:	10	Township:	04N
Range:	16W	Map Number:	252
Base and Meridian:	San Bernardino	Total Depth:	Not Reported
Spud Date:	Not Reported	Abandonment Date:	Not Reported

**North**  
**1 - 2 Miles** OIL\_GAS CA00010471

Well Number:	1	Status:	Plugged and abandoned-dry hole
API Number:	03706269	Operator:	Roy W. Young, Inc
Latitude:	34.440595	Longitude:	-118.521895
Region:	2	Lease:	Walker
Section:	11	Township:	04N
Range:	16W	Map Number:	252
Base and Meridian:	San Bernardino	Total Depth:	Not Reported
Spud Date:	Not Reported	Abandonment Date:	Not Reported



# GEOCHECK® - PHYSICAL SETTING SOURCE MAP FINDINGS

Direction \_\_\_\_\_ Database \_\_\_\_\_ EDR ID Number \_\_\_\_\_  
 Distance \_\_\_\_\_

**North** OIL\_GAS CA00012295  
**1 - 2 Miles**

Well Number:	2	Status:	Plugged and abandoned-dry hole
API Number:	03705658	Operator:	Milham Exploration Company
Latitude:	34.440386	Longitude:	-118.524725
Region:	2	Lease:	Conroy
Section:	11	Township:	04N
Range:	16W	Map Number:	252
Base and Meridian:	San Bernardino	Total Depth:	Not Reported
Spud Date:	Not Reported	Abandonment Date:	Not Reported

**NW** OIL\_GAS CA00008704  
**1 - 2 Miles**

Well Number:	2	Status:	Plugged and abandoned-dry hole
API Number:	03705720	Operator:	The Newhall Land & Farming Co
Latitude:	34.438860	Longitude:	-118.546293
Region:	2	Lease:	Neaves-NI&f
Section:	10	Township:	04N
Range:	16W	Map Number:	252
Base and Meridian:	San Bernardino	Total Depth:	Not Reported
Spud Date:	Not Reported	Abandonment Date:	Not Reported

**NNW** OIL\_GAS CA00008404  
**1 - 2 Miles**

Well Number:	2	Status:	Plugged and abandoned-dry hole
API Number:	03701122	Operator:	Union Oil Co of Ca
Latitude:	34.437298	Longitude:	-118.531773
Region:	2	Lease:	Bonelli
Section:	14	Township:	04N
Range:	16W	Map Number:	252
Base and Meridian:	San Bernardino	Total Depth:	Not Reported
Spud Date:	Not Reported	Abandonment Date:	Not Reported

**North** OIL\_GAS CA00013785  
**1/2 - 1 Mile**

Well Number:	B-2	Status:	Plugged and abandoned-dry hole-directional
API Number:	03701119	Operator:	Edward Lustgarten
Latitude:	34.434065	Longitude:	-118.523953
Region:	2	Lease:	Lucky Lusty
Section:	14	Township:	04N
Range:	16W	Map Number:	252
Base and Meridian:	San Bernardino	Total Depth:	Not Reported
Spud Date:	Not Reported	Abandonment Date:	Not Reported

## GEOCHECK® - PHYSICAL SETTING SOURCE MAP FINDINGS

Direction \_\_\_\_\_ Database \_\_\_\_\_ EDR ID Number \_\_\_\_\_  
 Distance \_\_\_\_\_

**North**  
 1/2 - 1 Mile OIL\_GAS CA00010322

Well Number:	1	Status:	Plugged and abandoned-dry hole
API Number:	03701120	Operator:	Santa Clara Petroleum
Latitude:	34.433778	Longitude:	-118.526877
Region:	2	Lease:	Verda
Section:	14	Township:	04N
Range:	16W	Map Number:	252
Base and Meridian:	San Bernardino	Total Depth:	Not Reported
Spud Date:	Not Reported	Abandonment Date:	Not Reported

**WNW**  
 1 - 2 Miles OIL\_GAS CA00008937

Well Number:	A-3	Status:	Plugged and abandoned-dry hole
API Number:	03716748	Operator:	Texaco E & P Inc
Latitude:	34.433698	Longitude:	-118.551083
Region:	2	Lease:	Newhall
Section:	15	Township:	04N
Range:	16W	Map Number:	252
Base and Meridian:	San Bernardino	Total Depth:	Not Reported
Spud Date:	Not Reported	Abandonment Date:	Not Reported

**NNW**  
 1/2 - 1 Mile OIL\_GAS CA00012970

Well Number:	1	Status:	Plugged and abandoned-dry hole
API Number:	03701123	Operator:	Ivan Vojvoda & A. George
Latitude:	34.433053	Longitude:	-118.528104
Region:	2	Lease:	George
Section:	14	Township:	04N
Range:	16W	Map Number:	252
Base and Meridian:	San Bernardino	Total Depth:	Not Reported
Spud Date:	Not Reported	Abandonment Date:	Not Reported

**WNW**  
 1 - 2 Miles OIL\_GAS CA00012906

Well Number:	B-1	Status:	Plugged and abandoned oil
API Number:	03716750	Operator:	James C Thomas III
Latitude:	34.432465	Longitude:	-118.554135
Region:	2	Lease:	N. L. & F.
Section:	15	Township:	04N
Range:	16W	Map Number:	252
Base and Meridian:	San Bernardino	Total Depth:	Not Reported
Spud Date:	Not Reported	Abandonment Date:	Not Reported

# GEOCHECK® - PHYSICAL SETTING SOURCE MAP FINDINGS

Direction \_\_\_\_\_ Database \_\_\_\_\_ EDR ID Number \_\_\_\_\_  
 Distance \_\_\_\_\_

**WNW** **OIL\_GAS** **CA00012909**  
**1 - 2 Miles**

Well Number:	B-4	Status:	Plugged and abandoned oil
API Number:	03716752	Operator:	James C Thomas III
Latitude:	34.432322	Longitude:	-118.550300
Region:	2	Lease:	N. L. & F.
Section:	15	Township:	04N
Range:	16W	Map Number:	252
Base and Meridian:	San Bernardino	Total Depth:	Not Reported
Spud Date:	Not Reported	Abandonment Date:	Not Reported

**NNE** **OIL\_GAS** **CA00009069**  
**1/2 - 1 Mile**

Well Number:	1	Status:	Plugged and abandoned-dry hole
API Number:	03706066	Operator:	Texaco E & P Inc
Latitude:	34.432056	Longitude:	-118.517638
Region:	2	Lease:	Bonelli
Section:	13	Township:	04N
Range:	16W	Map Number:	252
Base and Meridian:	San Bernardino	Total Depth:	Not Reported
Spud Date:	Not Reported	Abandonment Date:	Not Reported

**NNW** **OIL\_GAS** **CA00015125**  
**1/2 - 1 Mile**

Well Number:	1	Status:	Plugged and abandoned-dry hole
API Number:	03701114	Operator:	CD Cunningham & HH MacAuley
Latitude:	34.430964	Longitude:	-118.526977
Region:	2	Lease:	Bonelli
Section:	14	Township:	04N
Range:	16W	Map Number:	252
Base and Meridian:	San Bernardino	Total Depth:	Not Reported
Spud Date:	Not Reported	Abandonment Date:	Not Reported

**WNW** **OIL\_GAS** **CA00008315**  
**1 - 2 Miles**

Well Number:	1	Status:	Plugged and abandoned-dry hole
API Number:	03716754	Operator:	Union Oil Co of Ca
Latitude:	34.430772	Longitude:	-118.542444
Region:	2	Lease:	Newhall-Saugus
Section:	15	Township:	04N
Range:	16W	Map Number:	252
Base and Meridian:	San Bernardino	Total Depth:	Not Reported
Spud Date:	Not Reported	Abandonment Date:	Not Reported

## GEOCHECK® - PHYSICAL SETTING SOURCE MAP FINDINGS

Direction \_\_\_\_\_ Database \_\_\_\_\_  
 Distance \_\_\_\_\_ EDR ID Number \_\_\_\_\_

**NNW**  
**1/2 - 1 Mile**

**OIL\_GAS CA00015126**

Well Number:	2	Status:	Plugged and abandoned-dry hole
API Number:	03701115	Operator:	CD Cunningham & HH MacAuley
Latitude:	34.430359	Longitude:	-118.527073
Region:	2	Lease:	Bonelli
Section:	14	Township:	04N
Range:	16W	Map Number:	252
Base and Meridian:	San Bernardino	Total Depth:	Not Reported
Spud Date:	Not Reported	Abandonment Date:	Not Reported

**WNW**  
**1 - 2 Miles**

**OIL\_GAS CA00012741**

Well Number:	1	Status:	Plugged and abandoned-dry hole-directional
API Number:	03723294	Operator:	Lammerts Oil Co
Latitude:	34.430076	Longitude:	-118.543860
Region:	2	Lease:	Newhall Resources
Section:	15	Township:	04N
Range:	16W	Map Number:	252
Base and Meridian:	San Bernardino	Total Depth:	Not Reported
Spud Date:	Not Reported	Abandonment Date:	Not Reported

**WNW**  
**1 - 2 Miles**

**OIL\_GAS CA00012907**

Well Number:	B-2	Status:	Plugged and abandoned oil
API Number:	03716751	Operator:	James C Thomas III
Latitude:	34.429814	Longitude:	-118.549394
Region:	2	Lease:	N. L. & F.
Section:	15	Township:	04N
Range:	16W	Map Number:	252
Base and Meridian:	San Bernardino	Total Depth:	Not Reported
Spud Date:	Not Reported	Abandonment Date:	Not Reported

**WNW**  
**1 - 2 Miles**

**OIL\_GAS CA00008312**

Well Number:	B-5	Status:	Plugged and abandoned-dry hole
API Number:	03716753	Operator:	Union Oil Co of Ca
Latitude:	34.429043	Longitude:	-118.545843
Region:	2	Lease:	N. L. & F.
Section:	15	Township:	04N
Range:	16W	Map Number:	252
Base and Meridian:	San Bernardino	Total Depth:	Not Reported
Spud Date:	Not Reported	Abandonment Date:	Not Reported

# GEOCHECK® - PHYSICAL SETTING SOURCE MAP FINDINGS

Direction \_\_\_\_\_ Database \_\_\_\_\_ EDR ID Number \_\_\_\_\_  
 Distance \_\_\_\_\_

**WNW** OIL\_GAS CA00008932  
 1/2 - 1 Mile

Well Number:	H-2	Status:	Plugged and abandoned-dry hole
API Number:	03716747	Operator:	Texaco E & P Inc
Latitude:	34.428955	Longitude:	-118.536821
Region:	2	Lease:	N. L. & F.
Section:	14	Township:	04N
Range:	16W	Map Number:	252
Base and Meridian:	San Bernardino	Total Depth:	Not Reported
Spud Date:	Not Reported	Abandonment Date:	Not Reported

**North** OIL\_GAS CA00013784  
 1/4 - 1/2 Mile

Well Number:	4	Status:	Plugged and abandoned-dry hole
API Number:	03701118	Operator:	Edward Lustgarten
Latitude:	34.428629	Longitude:	-118.525033
Region:	2	Lease:	Lucky Lusty
Section:	14	Township:	04N
Range:	16W	Map Number:	252
Base and Meridian:	San Bernardino	Total Depth:	Not Reported
Spud Date:	Not Reported	Abandonment Date:	Not Reported

**ENE** OIL\_GAS CA00015618  
 1 - 2 Miles

Well Number:	1	Status:	Plugged and abandoned-dry hole
API Number:	03705347	Operator:	B. C. Despain
Latitude:	34.428427	Longitude:	-118.501290
Region:	2	Lease:	Furnivall
Section:	18	Township:	04N
Range:	15W	Map Number:	252
Base and Meridian:	San Bernardino	Total Depth:	Not Reported
Spud Date:	Not Reported	Abandonment Date:	Not Reported

**East** OIL\_GAS CA00013279  
 1 - 2 Miles

Well Number:	1	Status:	Plugged and abandoned-dry hole
API Number:	03705903	Operator:	H. L. Shepard & Sons, Operato
Latitude:	34.427762	Longitude:	-118.491986
Region:	2	Lease:	Guglielmino
Section:	18	Township:	04N
Range:	15W	Map Number:	252
Base and Meridian:	San Bernardino	Total Depth:	Not Reported
Spud Date:	Not Reported	Abandonment Date:	Not Reported

## GEOCHECK® - PHYSICAL SETTING SOURCE MAP FINDINGS

Direction  
 Distance \_\_\_\_\_ Database \_\_\_\_\_ EDR ID Number \_\_\_\_\_

**NW**  
 1/4 - 1/2 Mile OIL\_GAS CA00008403

Well Number: 1	Status: Plugged and abandoned-dry hole
API Number: 03701121	Operator: Union Oil Co of Ca
Latitude: 34.427481	Longitude: -118.528651
Region: 2	Lease: Bonelli
Section: 14	Township: 04N
Range: 16W	Map Number: 252
Base and Meridian: San Bernardino	Total Depth: Not Reported
Spud Date: Not Reported	Abandonment Date: Not Reported

**NNW**  
 1/4 - 1/2 Mile OIL\_GAS CA00013782

Well Number: 1	Status: Plugged and abandoned oil
API Number: 03701116	Operator: Edward Lustgarten
Latitude: 34.427155	Longitude: -118.527646
Region: 2	Lease: Lucky Lusty
Section: 14	Township: 04N
Range: 16W	Map Number: 252
Base and Meridian: San Bernardino	Total Depth: Not Reported
Spud Date: Not Reported	Abandonment Date: Not Reported

**WNW**  
 1 - 2 Miles OIL\_GAS CA00008938

Well Number: A-4	Status: Plugged and abandoned-dry hole
API Number: 03716749	Operator: Texaco E & P Inc
Latitude: 34.426637	Longitude: -118.544591
Region: 2	Lease: Newhall
Section: 15	Township: 04N
Range: 16W	Map Number: 252
Base and Meridian: San Bernardino	Total Depth: Not Reported
Spud Date: Not Reported	Abandonment Date: Not Reported

**West**  
 1 - 2 Miles OIL\_GAS CA00012908

Well Number: B-3	Status: 140
API Number: 03700125	Operator: James C Thomas III
Latitude: 34.426247	Longitude: -118.547767
Region: 2	Lease: N. L. & F.
Section: 15	Township: 04N
Range: 16W	Map Number: 252
Base and Meridian: San Bernardino	Total Depth: Not Reported
Spud Date: Not Reported	Abandonment Date: Not Reported

## GEOCHECK® - PHYSICAL SETTING SOURCE MAP FINDINGS

Direction \_\_\_\_\_ Database \_\_\_\_\_ EDR ID Number \_\_\_\_\_  
 Distance \_\_\_\_\_

**NW**  
 1/8 - 1/4 Mile OIL\_GAS CA00013783

Well Number:	3	Status:	Plugged and abandoned-dry hole
API Number:	03701117	Operator:	Edward Lustgarten
Latitude:	34.425045	Longitude:	-118.527084
Region:	2	Lease:	Lucky Lusty
Section:	14	Township:	04N
Range:	16W	Map Number:	252
Base and Meridian:	San Bernardino	Total Depth:	Not Reported
Spud Date:	Not Reported	Abandonment Date:	Not Reported

**SE**  
 1/4 - 1/2 Mile OIL\_GAS CA00008961

Well Number:	H-1	Status:	Plugged and abandoned-dry hole
API Number:	03706104	Operator:	Texaco E & P Inc
Latitude:	34.418335	Longitude:	-118.518894
Region:	2	Lease:	N. L. & F.
Section:	24	Township:	04N
Range:	16W	Map Number:	252
Base and Meridian:	San Bernardino	Total Depth:	Not Reported
Spud Date:	Not Reported	Abandonment Date:	Not Reported

**WSW**  
 1 - 2 Miles OIL\_GAS CA00008310

Well Number:	2	Status:	Plugged and abandoned-dry hole
API Number:	03706183	Operator:	Union Oil Co of Ca
Latitude:	34.417426	Longitude:	-118.549735
Region:	2	Lease:	N. L. & F.
Section:	22	Township:	04N
Range:	16W	Map Number:	252
Base and Meridian:	San Bernardino	Total Depth:	Not Reported
Spud Date:	Not Reported	Abandonment Date:	Not Reported

**WSW**  
 1/2 - 1 Mile OIL\_GAS CA00012261

Well Number:	14-23	Status:	Plugged and abandoned-dry hole
API Number:	03706041	Operator:	Mobil Oil Corp
Latitude:	34.417370	Longitude:	-118.535903
Region:	2	Lease:	Bonelli
Section:	23	Township:	04N
Range:	16W	Map Number:	252
Base and Meridian:	San Bernardino	Total Depth:	Not Reported
Spud Date:	Not Reported	Abandonment Date:	Not Reported

## GEOCHECK® - PHYSICAL SETTING SOURCE MAP FINDINGS

Direction \_\_\_\_\_ Database \_\_\_\_\_ EDR ID Number \_\_\_\_\_  
 Distance \_\_\_\_\_

**ESE**  
**1 - 2 Miles** **OIL\_GAS** **CA00014324**

Well Number:	1	Status:	Plugged and abandoned-dry hole
API Number:	03705289	Operator:	Coast Exploration Company
Latitude:	34.417023	Longitude:	-118.502990
Region:	2	Lease:	Golden Triangle
Section:	24	Township:	04N
Range:	16W	Map Number:	252
Base and Meridian:	San Bernardino	Total Depth:	Not Reported
Spud Date:	Not Reported	Abandonment Date:	Not Reported

**SSW**  
**1/2 - 1 Mile** **OIL\_GAS** **CA00014230**

Well Number:	1	Status:	Plugged and abandoned-dry hole
API Number:	03722335	Operator:	Conoco Inc
Latitude:	34.413866	Longitude:	-118.530001
Region:	2	Lease:	Georgino-Swanson
Section:	23	Township:	04N
Range:	16W	Map Number:	252
Base and Meridian:	San Bernardino	Total Depth:	Not Reported
Spud Date:	Not Reported	Abandonment Date:	Not Reported

**ESE**  
**1 - 2 Miles** **OIL\_GAS** **CA00014325**

Well Number:	2	Status:	Plugged and abandoned-dry hole
API Number:	03705290	Operator:	Coast Exploration Company
Latitude:	34.413138	Longitude:	-118.498472
Region:	2	Lease:	Golden Triangle
Section:	19	Township:	04N
Range:	15W	Map Number:	252
Base and Meridian:	San Bernardino	Total Depth:	Not Reported
Spud Date:	Not Reported	Abandonment Date:	Not Reported

**South**  
**1/2 - 1 Mile** **OIL\_GAS** **CA00014291**

Well Number:	2	Status:	Plugged and abandoned-dry hole
API Number:	03705299	Operator:	Community Oil Producers
Latitude:	34.412943	Longitude:	-118.524344
Region:	2	Lease:	Well No.
Section:	23	Township:	04N
Range:	16W	Map Number:	252
Base and Meridian:	San Bernardino	Total Depth:	Not Reported
Spud Date:	Not Reported	Abandonment Date:	Not Reported



## GEOCHECK® - PHYSICAL SETTING SOURCE MAP FINDINGS

Direction \_\_\_\_\_ Database \_\_\_\_\_ EDR ID Number \_\_\_\_\_  
 Distance \_\_\_\_\_

**South**  
 1/2 - 1 Mile

OIL\_GAS CA00014290

Well Number:	1	Status:	Plugged and abandoned-dry hole
API Number:	03705298	Operator:	Community Oil Producers
Latitude:	34.412754	Longitude:	-118.523873
Region:	2	Lease:	Well No.
Section:	23	Township:	04N
Range:	16W	Map Number:	252
Base and Meridian:	San Bernardino	Total Depth:	Not Reported
Spud Date:	Not Reported	Abandonment Date:	Not Reported

**SW**  
 1 - 2 Miles

OIL\_GAS CA00008943

Well Number:	E-1	Status:	Plugged and abandoned-dry hole
API Number:	03706110	Operator:	Texaco E & P Inc
Latitude:	34.411167	Longitude:	-118.544530
Region:	2	Lease:	Newhall
Section:	22	Township:	04N
Range:	16W	Map Number:	252
Base and Meridian:	San Bernardino	Total Depth:	Not Reported
Spud Date:	Not Reported	Abandonment Date:	Not Reported

**SE**  
 1 - 2 Miles

OIL\_GAS CA00009125

Well Number:	1	Status:	Plugged and abandoned-dry hole
API Number:	03706062	Operator:	Terminal Drilling Company
Latitude:	34.410580	Longitude:	-118.506022
Region:	2	Lease:	Independent-Ghiggia
Section:	24	Township:	04N
Range:	16W	Map Number:	252
Base and Meridian:	San Bernardino	Total Depth:	Not Reported
Spud Date:	Not Reported	Abandonment Date:	Not Reported

**SE**  
 1 - 2 Miles

OIL\_GAS CA00006188

Well Number:	1	Status:	Plugged and abandoned oil-directional
API Number:	03722955	Operator:	Western Discovery USA, Inc.
Latitude:	34.407718	Longitude:	-118.506563
Region:	2	Lease:	T. B.
Section:	25	Township:	04N
Range:	16W	Map Number:	252
Base and Meridian:	San Bernardino	Total Depth:	Not Reported
Spud Date:	Not Reported	Abandonment Date:	Not Reported

# GEOCHECK® - PHYSICAL SETTING SOURCE MAP FINDINGS

<b>Direction</b>	<b>Database</b>	<b>FDR ID Number</b>
<b>Distance</b>		

**SSE**  
**1 - 2 Miles** **OIL\_GAS**      **CA00008398**

Well Number:	1	Status:	Plugged and abandoned-dry hole
API Number:	03706167	Operator:	Union Oil Co of Ca
Latitude:	34.407402	Longitude:	-118.511970
Region:	2	Lease:	Bermite
Section:	25	Township:	04N
Range:	16W	Map Number:	252
Base and Meridian:	San Bernardino	Total Depth:	Not Reported
Spud Date:	Not Reported	Abandonment Date:	Not Reported

**SE**  
**1 - 2 Miles** **OIL\_GAS**      **CA00008580**

Well Number:	2	Status:	Plugged and abandoned-dry hole
API Number:	03723518	Operator:	The Termo Company
Latitude:	34.405168	Longitude:	-118.504085
Region:	2	Lease:	T. B.
Section:	25	Township:	04N
Range:	16W	Map Number:	252
Base and Meridian:	San Bernardino	Total Depth:	Not Reported
Spud Date:	Not Reported	Abandonment Date:	Not Reported

**South**  
**1 - 2 Miles** **OIL\_GAS**      **CA00012236**

Well Number:	2	Status:	Plugged and abandoned-dry hole
API Number:	03705668	Operator:	Mobil Oil Corp
Latitude:	34.404516	Longitude:	-118.520791
Region:	2	Lease:	Circle J
Section:	26	Township:	04N
Range:	16W	Map Number:	252
Base and Meridian:	San Bernardino	Total Depth:	Not Reported
Spud Date:	Not Reported	Abandonment Date:	Not Reported

**SSE**  
**1 - 2 Miles** **OIL\_GAS**      **CA00010510**

Well Number:	1	Status:	Plugged and abandoned-dry hole
API Number:	03705811	Operator:	Rothschild Oil Company
Latitude:	34.404442	Longitude:	-118.515938
Region:	2	Lease:	Bermite
Section:	25	Township:	04N
Range:	16W	Map Number:	252
Base and Meridian:	San Bernardino	Total Depth:	Not Reported
Spud Date:	Not Reported	Abandonment Date:	Not Reported

# GEOCHECK® - PHYSICAL SETTING SOURCE MAP FINDINGS

Direction \_\_\_\_\_ Database \_\_\_\_\_ EDR ID Number \_\_\_\_\_  
 Distance \_\_\_\_\_

**SSW** **OIL\_GAS** **CA00012181**  
**1 - 2 Miles**

Well Number:	1	Status:	Plugged and abandoned-dry hole
API Number:	03705671	Operator:	Mobil Oil Corp
Latitude:	34.403947	Longitude:	-118.537313
Region:	2	Lease:	H&M
Section:	27	Township:	04N
Range:	16W	Map Number:	252
Base and Meridian:	San Bernardino	Total Depth:	Not Reported
Spud Date:	Not Reported	Abandonment Date:	Not Reported

**SE** **OIL\_GAS** **CA00010716**  
**1 - 2 Miles**

Well Number:	1	Status:	Plugged and abandoned-dry hole
API Number:	03705781	Operator:	R.A. Provost Associates
Latitude:	34.403487	Longitude:	-118.507043
Region:	2	Lease:	Protrana
Section:	25	Township:	04N
Range:	16W	Map Number:	252
Base and Meridian:	San Bernardino	Total Depth:	Not Reported
Spud Date:	Not Reported	Abandonment Date:	Not Reported

**SSE** **OIL\_GAS** **CA00012258**  
**1 - 2 Miles**

Well Number:	1	Status:	Plugged and abandoned-dry hole
API Number:	03705666	Operator:	Mobil Oil Corp
Latitude:	34.402951	Longitude:	-118.511414
Region:	2	Lease:	Bermite
Section:	25	Township:	04N
Range:	16W	Map Number:	252
Base and Meridian:	San Bernardino	Total Depth:	Not Reported
Spud Date:	Not Reported	Abandonment Date:	Not Reported

**South** **OIL\_GAS** **CA00012235**  
**1 - 2 Miles**

Well Number:	1	Status:	Plugged and abandoned-dry hole
API Number:	03705667	Operator:	Mobil Oil Corp
Latitude:	34.395276	Longitude:	-118.527584
Region:	2	Lease:	Circle J
Section:	26	Township:	04N
Range:	16W	Map Number:	252
Base and Meridian:	San Bernardino	Total Depth:	Not Reported
Spud Date:	Not Reported	Abandonment Date:	Not Reported

# GEOCHECK® - PHYSICAL SETTING SOURCE MAP FINDINGS RADON

## AREA RADON INFORMATION

State Database: CA Radon

### Radon Test Results

Zip	Total Sites	> 4 Pci/L	Pct. > 4 Pci/L
91350	27	0	0.00

Federal EPA Radon Zone for LOS ANGELES County: 2

Note: Zone 1 indoor average level > 4 pCi/L.  
 : Zone 2 indoor average level >= 2 pCi/L and <= 4 pCi/L.  
 : Zone 3 indoor average level < 2 pCi/L.

---

### Federal Area Radon Information for LOS ANGELES COUNTY, CA

Number of sites tested: 63

Area	Average Activity	% <4 pCi/L	% 4-20 pCi/L	% >20 pCi/L
Living Area - 1st Floor	0.711 pCi/L	98%	2%	0%
Living Area - 2nd Floor	Not Reported	Not Reported	Not Reported	Not Reported
Basement	0.933 pCi/L	100%	0%	0%

# PHYSICAL SETTING SOURCE RECORDS SEARCHED

## TOPOGRAPHIC INFORMATION

### **USGS 7.5' Digital Elevation Model (DEM)**

Source: United States Geologic Survey  
EDR acquired the USGS 7.5' Digital Elevation Model in 2002. 7.5-Minute DEMs correspond to the USGS 1:24,000- and 1:25,000-scale topographic quadrangle maps.

## HYDROLOGIC INFORMATION

**Flood Zone Data:** This data, available in select counties across the country, was obtained by EDR in 1999 from the Federal Emergency Management Agency (FEMA). Data depicts 100-year and 500-year flood zones as defined by FEMA.

**NWI:** National Wetlands Inventory. This data, available in select counties across the country, was obtained by EDR in 2002 from the U.S. Fish and Wildlife Service.

## HYDROGEOLOGIC INFORMATION

### **AQUIFLOW<sup>®</sup> Information System**

Source: EDR proprietary database of groundwater flow information  
EDR has developed the AQUIFLOW Information System (AIS) to provide data on the general direction of groundwater flow at specific points. EDR has reviewed reports submitted to regulatory authorities at select sites and has extracted the date of the report, hydrogeologically determined groundwater flow direction and depth to water table information.

## GEOLOGIC INFORMATION

### **Geologic Age and Rock Stratigraphic Unit**

Source: P.G. Schruben, R.E. Arndt and W.J. Bawiec, Geology of the Conterminous U.S. at 1:2,500,000 Scale - A digital representation of the 1974 P.B. King and H.M. Beikman Map, USGS Digital Data Series DDS - 11 (1994).

### **STATSGO: State Soil Geographic Database**

Source: Department of Agriculture, Natural Resources Conservation Services  
The U.S. Department of Agriculture's (USDA) Natural Resources Conservation Service (NRCS) leads the national Conservation Soil Survey (NCSS) and is responsible for collecting, storing, maintaining and distributing soil survey information for privately owned lands in the United States. A soil map in a soil survey is a representation of soil patterns in a landscape. Soil maps for STATSGO are compiled by generalizing more detailed (SSURGO) soil survey maps.

## ADDITIONAL ENVIRONMENTAL RECORD SOURCES

### **FEDERAL WATER WELLS**

#### **PWS: Public Water Systems**

Source: EPA/Office of Drinking Water  
Telephone: 202-564-3750

Public Water System data from the Federal Reporting Data System. A PWS is any water system which provides water to at least 25 people for at least 60 days annually. PWSs provide water from wells, rivers and other sources.

#### **PWS ENF: Public Water Systems Violation and Enforcement Data**

Source: EPA/Office of Drinking Water  
Telephone: 202-564-3750

Violation and Enforcement data for Public Water Systems from the Safe Drinking Water Information System (SDWIS) after August 1995. Prior to August 1995, the data came from the Federal Reporting Data System (FRDS).

#### **USGS Water Wells: USGS National Water Inventory System (NWIS)**

This database contains descriptive information on sites where the USGS collects or has collected data on surface water and/or groundwater. The groundwater data includes information on wells, springs, and other sources of groundwater.

# PHYSICAL SETTING SOURCE RECORDS SEARCHED

## STATE RECORDS

### California Drinking Water Quality Database

Source: Department of Health Services  
Telephone: 916-324-2319

The database includes all drinking water compliance and special studies monitoring for the state of California since 1984. It consists of over 3,200,000 individual analyses along with well and water system information.

### California Oil and Gas Well Locations for District 2, 3, 5 and 6

Source: Department of Conservation  
Telephone: 916-323-1779

## RADON

### State Database: CA Radon

Source: Department of Health Services  
Telephone: 916-324-2208  
Radon Database for California

### Area Radon Information

Source: USGS  
Telephone: 703-356-4020

The National Radon Database has been developed by the U.S. Environmental Protection Agency (USEPA) and is a compilation of the EPA/State Residential Radon Survey and the National Residential Radon Survey. The study covers the years 1986 - 1992. Where necessary data has been supplemented by information collected at private sources such as universities and research institutions.

### EPA Radon Zones

Source: EPA  
Telephone: 703-356-4020  
Sections 307 & 309 of IRAA directed EPA to list and identify areas of U.S. with the potential for elevated indoor radon levels.

## OTHER

### Airport Landing Facilities: Private and public use landing facilities

Source: Federal Aviation Administration, 800-457-6656

### Epicenters: World earthquake epicenters, Richter 5 or greater

Source: Department of Commerce, National Oceanic and Atmospheric Administration

**California Earthquake Fault Lines:** The fault lines displayed on EDR's Topographic map are digitized quaternary fault lines, prepared in 1975 by the United State Geological Survey. Additional information (also from 1975) regarding activity at specific fault lines comes from California's Preliminary Fault Activity Map prepared by the California Division of Mines and Geology.